

Olen F. Featherstone
OIL PRODUCER
ROSWELL PETROLEUM BUILDING
ROSWELL, NEW MEXICO
April 3, 1961

Secretary-Director
New Mexico Oil Conservation Commission
P. O. Box 871
Santa Fe, New Mexico

Re: Commingle Production
SF 078391 and SF 078391-A

Dear Sir:

It is requested that the Secretary-Director of the New Mexico Oil Conservation Commission grant an exception to Rule 309(a) to permit the commingling of production from the Roberson #4 well located in the SW/4 SE/4 of Section 25, Township 27 North, Range 13 West, bearing federal serial number SF 078391-A and Roberson #1, #2, #3 wells located in the NE/4 of adjoining Section 36, Township 27 North, Range 13 West and bearing federal serial number SF 078391, into a common tank battery. As your records may reflect, income from these wells is such that all expenses must be kept at a minimum. At the present, wells #1, #2, and #3 are producing through a separator and into a tank battery. The gas from the separator is sold to El Paso Natural Gas Company. The production from #4 feeds directly into a separate tank in the battery and the gas is vented. If permission is granted to commingle production from these wells, we will be able to connect this well to the separator and conserve this gas without any additional expense.

These leases are contiguous and the production is from the same common source of supply. The ownership of the leases is common throughout. Enclosed is a copy of a letter from the royalty owner consenting to the commingling. The United States Geological Survey has given written permission to commingling the production from these four wells, copy of which is attached.

25

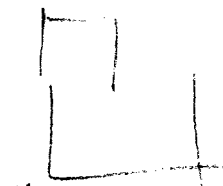

36

New Mexico Oil

Conservation Commission

-2-

April 3, 1961

By copy of this letter we are requesting permission to commingle production as outlined above from the adjoining land owners. Registered return receipts will be forwarded when received from these landowners.

Yours very truly,

OLEN F. FEATHERSTONE

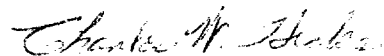

Charles W. Hicks

CWH:ck

Enclosures

cc: REGISTERED RETURN RECEIPT

Sunray Mid-Continent Oil Company
320 Patterson Building
Denver 2, Colorado

Ernest A. Hanson
P. O. Box 852
Roswell, New Mexico

El Paso Natural Gas Products Company
P. O. Box 1161
El Paso, Texas

Mr. Harry L. Bigbee
P. O. Box 669
Santa Fe, New Mexico

Olen F. Featherstone
OIL PRODUCER
ROSWELL PETROLEUM BUILDING
ROSWELL, NEW MEXICO

April 4, 1961

Secretary-Director
New Mexico Oil Conservation Commission
P. O. Box 871
Santa Fe, New Mexico

Re: Commingle Production
SF 078391 and SF 078391-A

Dear Sir:

This is to advise that by copy of our letter to you of April 3, 1961, permission for the captioned commingling as outlined therein was also requested from the following adjoining landowners:

Brookhaven Oil Company
P. O. Box 1267
Scottsdale, Arizona

Benson-Montin-Greer
Drilling Corporation
405 West Broadway
Farmington, New Mexico

Yours very truly,

OLEN F. FEATHERSTONE



Charles W. Hicks

CWH:ck

POSTMARK OF
DELIVERING OFFICE

NOV 8 1963

NEW YORK

RECEIVED

U.S. AIR MAIL

73-106

RETURN TO
FBI HILL ST.

and number
of delivery.
Deliverable.
Master
Particle. En
REQUESTED

Glen Featherstone

FIRST AND SECOND P.O. BOX

26 Petroleum Building

New York City

FOR PRIVATE USE TO AVOID
POSTAGE \$300

POSTMARK OF
MAILING OFFICE

RETURN TO
▼

Reaching Stone

Brooklyn Publishing
STATE

New Mexico

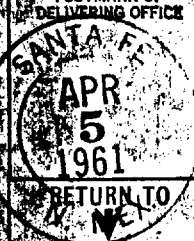
OFFICIAL BUSINESS PENALTY FOR PRIVATE USE TO AVOID PAYMENT OF POSTAGE \$300	
POSTMARK OF DELIVERING OFFICE 	INSURE THIS MAIL TO PROTECT AGAINST LOSS, DAMAGE AND DELAY. Addressee's address and number of articles must be stated. For instructions to Delivering Office, see back of this card. Where applicable, Mexican Customs regulations must be attached to back of article. - Enclose a return receipt if RETURN RECEIPT REQUESTED.
TO Mr. Glen B. Featherstone	STREET AND NO. OR P.O. BOX 236 Petroleum Building
CITY, ZONE, AND STATE Roswell, New Mexico	INSURED BY UNITED STATES MAIL

ROSWELL, New Mexico	
CITY, ZONE, AND STATE	INSURED NO.
236 Petroleum Building	CERTIFIED NO.
STREET AND NO. OR P.O. BOX	REGISTERED NO.
Oliver R. Featherstone	REGISTERED NAME
NAME OF ADDRESSEE	REGISTERED ADDRESS
1. SIGNATURE OR NAME OF ADDRESSEE	REGISTERED PHONE NO.
2. SIGNATURE OF ADDRESSEE'S AGENT (Agent should enter addressee's name in item 1 above)	REGISTERED BUSINESS
3. DELIVERY DATE	REGISTERED BUSINESS
APR 4 1961	REGISTERED BUSINESS

POSTMARK OF DELIVERING OFFICE
SANTA FE
APR 5 1961
NEW MEXICO

PAID BY ADDRESSEE
PAYMENT OF POSTAGE 300

POSTALITY FOR PRIVATE USE TO AVOID

INSTRUCTIONS TO DELIVERING EMPLOYEE

☐ DELIVER ONLY TO ADDRESSEE (20¢ additional)

☐ SHOW ADDRESS WHERE DELIVERED IN ITEM 4 BELOW (3¢ additional)

RECEIPT
Received from the Postmaster the Registered, Certified, or Insured Article, the number of which appears on the face of this return receipt.

1. SIGNATURE OR NAME OF ADDRESSEE
Oliver R. Featherstone

2. SIGNATURE OF ADDRESSEE'S AGENT (Agent should enter addressee's name in item 1 above)
El Paso Natural Gas Co.

3. DELIVERY DATE
APR 4 1961

INSTRUCTIONS TO DELIVERING EMPLOYEE

☐ DELIVER ONLY TO ADDRESSEE (20¢ additional)

☐ SHOW ADDRESS WHERE DELIVERED IN ITEM 4 BELOW (3¢ additional)

RECEIPT
Received from the Postmaster the Registered, Certified, or Insured Article, the number of which appears on the face of this return receipt.

1. SIGNATURE OR NAME OF ADDRESSEE
Brookhaven

2. SIGNATURE OF ADDRESSEE'S AGENT (Agent should enter addressee's name in item 1 above)
El Paso Natural Gas Co.

3. DELIVERY DATE
APR 4 1961

INSTRUCTIONS TO DELIVERING EMPLOYEE

☐ DELIVER ONLY TO ADDRESSEE (20¢ additional)

☐ SHOW ADDRESS WHERE DELIVERED IN ITEM 4 BELOW (3¢ additional)

RECEIVED
Received from the Postmaster the Registered, Certified, or Insured Article, the number of which appears on the face of this return receipt.

1. SIGNATURE OR NAME OF ADDRESSEE
Brookhaven

2. SIGNATURE OF ADDRESSEE'S AGENT (Agent should enter addressee's name in item 1 above)
El Paso Natural Gas Co.

3. DELIVERY DATE
APR 4 1961

NEW MEXICO OFFICE

INSTRUCTIONS TO DELIVERING EMPLOYEE

☐ DELIVER ONLY TO ADDRESSEE (20¢ additional)

☐ SHOW ADDRESS WHERE DELIVERED IN ITEM 4 BELOW (3¢ additional)

RECEIPT
Received from the Postmaster the Registered, Certified, or Insured Article, the number of which appears on the face of this return receipt.

1. SIGNATURE OR NAME OF ADDRESSEE
Sumner

2. SIGNATURE OF ADDRESSEE'S AGENT (Agent should enter addressee's name in item 1 above)
El Paso Natural Gas Co.

3. DELIVERY DATE
4-6-61

INSTRUCTIONS TO DELIVERING EMPLOYEE

☐ DELIVER ONLY TO ADDRESSEE (20¢ additional)

☐ SHOW ADDRESS WHERE DELIVERED IN ITEM 4 BELOW (3¢ additional)

RECEIPT
Received from the Postmaster the Registered, Certified, or Insured Article, the number of which appears on the face of this return receipt.

1. SIGNATURE OR NAME OF ADDRESSEE
Sumner

2. SIGNATURE OF ADDRESSEE'S AGENT (Agent should enter addressee's name in item 1 above)
El Paso Natural Gas Co.

3. DELIVERY DATE
APR 6 1961

Olen F. Featherstone
OIL PRODUCER
ROSWELL PETROLEUM BUILDING
ROSWELL, NEW MEXICO

April 10, 1961

Secretary-Director
New Mexico Oil Conservation Commission
P. O. Box 871
Santa Fe, New Mexico

Re: Commingle Production
SF 078391 and SF 078391-A

Dear Sir:

Attached are Register Return Receipts from adjoining land-owners to the captioned leases as set forth in our letter to you of April 3, 1961, as follows:

Benson-Montin-Greer Drlg. Corp.
Brookhaven Oil Company
Sunray Mid-Cont. Oil Co.
Ernest A. Hanson
El Paso Nat. Gas Products Company

A further check of our records reveals that Mr. Harry L. Bigbee is not an adjoining landowner to the captioned leases, however, we are enclosing Register Return Receipt returned by his office.

Yours very truly,

OLEN F. FEATHERSTONE

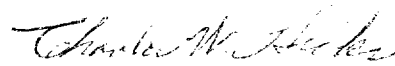
Charles W. Hicks

CWH:ck

Enclosures (6 Register Return Receipts)

Olen F. Featherstone
OIL PRODUCER
ROSWELL PETROLEUM BUILDING
ROSWELL, NEW MEXICO
March 29, 1961

Mr. Ralph G. Roberson, Jr.
1211 Seventh Street
Los Alamos, New Mexico

Re: Roberson Leases
SF 078391 and SF 078391-A

Dear Mr. Roberson:

We are requesting permission of the New Mexico Oil Conservation Commission to commingle production from the Roberson Leases. One of the requirements of the Commission for commingling production from two leases is the consent in writing of the royalty owners.

Your 3% overriding royalty on all oil produced is the only outstanding royalty on this lease and if our plan is agreeable to you, we shall appreciate your signing in the space indicated and returning two copies of this letter to us.

Yours very truly,

OLEN F. FEATHERSTONE



Charles W. Hicks

CWH:ck

ACCEPTED AND APPROVED BY:

Ralph G. Roberson, Jr.