

P 391 758 634

US Postal Service

Receipt for Certified Mail

No Insurance Coverage Provided.

Do not use for International Mail (See reverse)

| | |
|--|---------|
| Sent to <i>Madley Dotson Bailey</i> | |
| Street & Number <i>P.O. Box 62</i> | |
| Post Office, State, & ZIP Code <i>Carrizo Springs, TX 78834</i> | |
| Postage | \$.55 |
| Certified Fee | 1.10 |
| Special Delivery Fee | |
| Restricted Delivery Fee | |
| Return Receipt Showing to Whom & Date Delivered | 1.10 |
| Return Receipt Showing to Whom, Date, & Addressee's Address | |
| TOTAL Postage & Fees | \$ 2.75 |
| Postmark or Date <i>ROSA ROSA</i> | |

Double Eagle

PS Form 3800, April 1995

P 391 759 479

US Postal Service

Receipt for Certified Mail

No Insurance Coverage Provided.

Do not use for International Mail (See reverse)

| | |
|---|---------|
| Sent to <i>Helen Jane Christmas Beeby</i> | |
| Street & Number <i>P.O. Box 1501</i> | |
| Post Office, State, & ZIP Code <i>Montrose, CO 81402</i> | |
| Postage | \$.55 |
| Certified Fee | 1.10 |
| Special Delivery Fee | |
| Restricted Delivery Fee | |
| Return Receipt Showing to Whom & Date Delivered | |
| Return Receipt Showing to Whom, Date, & Addressee's Address | 1.10 |
| TOTAL Postage & Fees | \$ 2.75 |
| Postmark or Date <i>ROSA ROSA</i> | |

Double Eagle

PS Form 3800, April 1995

P 391 759 486

US Postal Service

Receipt for Certified Mail

No Insurance Coverage Provided.

Do not use for International Mail (See reverse)

| | |
|---|---------|
| Sent to <i>William B. Baerhill</i> | |
| Street & Number <i>P.O. Box 700968</i> | |
| Post Office, State, & ZIP Code <i>San Antonio, TX 78270-0968</i> | |
| Postage | \$.55 |
| Certified Fee | 1.10 |
| Special Delivery Fee | |
| Restricted Delivery Fee | |
| Return Receipt Showing to Whom & Date Delivered | 1.10 |
| Return Receipt Showing to Whom, Date, & Addressee's Address | |
| TOTAL Postage & Fees | \$ 2.75 |
| Postmark or Date <i>US</i> | |

Double Eagle

PS Form 3800, April 1995

P 391 759 472

US Postal Service

Receipt for Certified Mail

No Insurance Coverage Provided.

Do not use for International Mail (See reverse)

| | |
|---|---------|
| Sent to <i>Rev. G. Barton, Jr, Trustee</i> | |
| Street & Number <i>P.O. Box 978</i> | |
| Post Office, State, & ZIP Code <i>Hobbs, NM 88241</i> | |
| Postage | \$.55 |
| Certified Fee | 1.10 |
| Special Delivery Fee | |
| Restricted Delivery Fee | |
| Return Receipt Showing to Whom & Date Delivered | 1.10 |
| Return Receipt Showing to Whom, Date, & Addressee's Address | |
| TOTAL Postage & Fees | \$ 2.75 |
| Postmark or Date <i>USPS</i> | |

Double Eagle

PS Form 3800, April 1995

P 391 758 632

US Postal Service
Receipt for Certified Mail
No Insurance Coverage Provided.
Do not use for International Mail (See reverse)

| | |
|---|----------------|
| Sent to <i>Bear Energy, Inc</i> | |
| Street & Number <i>P.O. Box 8221</i> | |
| Post Office, State, & ZIP Code <i>Roswell, NM 88202-8221</i> | |
| Postage | \$ <i>.55</i> |
| Certified Fee | <i>1.10</i> |
| Special Delivery Fee | |
| Restricted Delivery Fee | |
| Return Receipt Showing to Whom & Date Delivered | <i>1.10</i> |
| Return Receipt Showing to Whom, Date, & Addressee's Address | |
| TOTAL Postage & Fees | \$ <i>2.75</i> |
| Postmark or Date | |

Double Eagle

PS Form 3800, April 1995

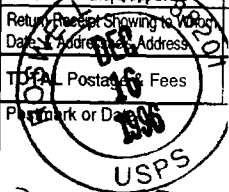

P 391 759 460

US Postal Service
Receipt for Certified Mail
No Insurance Coverage Provided.
Do not use for International Mail (See reverse)

| | |
|---|----------------|
| Sent to <i>Hazel Berney</i> | |
| Street & Number <i>P.O. Box 1075</i> | |
| Post Office, State, & ZIP Code <i>Livingston, NM 88260</i> | |
| Postage | \$ <i>.55</i> |
| Certified Fee | <i>1.10</i> |
| Special Delivery Fee | |
| Restricted Delivery Fee | |
| Return Receipt Showing to Whom & Date Delivered | <i>1.10</i> |
| Return Receipt Showing to Whom, Date, & Addressee's Address | |
| TOTAL Postage & Fees | \$ <i>2.75</i> |
| Postmark or Date | |

Double Eagle

PS Form 3800, April 1995

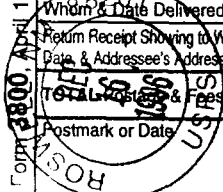

P 391 758 631

US Postal Service
Receipt for Certified Mail
No Insurance Coverage Provided.
Do not use for International Mail (See reverse)

| | |
|---|----------------|
| Sent to <i>C. Michael Brown</i> | |
| Street & Number <i>718 Sunrise</i> | |
| Post Office, State, & ZIP Code <i>Roswell, NM 88201</i> | |
| Postage | \$ <i>.55</i> |
| Certified Fee | <i>1.10</i> |
| Special Delivery Fee | |
| Restricted Delivery Fee | |
| Return Receipt Showing to Whom & Date Delivered | <i>1.10</i> |
| Return Receipt Showing to Whom, Date, & Addressee's Address | |
| TOTAL Postage & Fees | \$ <i>2.75</i> |
| Postmark or Date | |

Double Eagle

PS Form 3800, April 1995

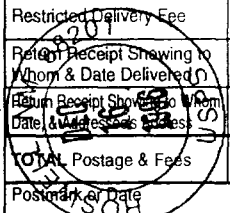

P 391 759 487

US Postal Service
Receipt for Certified Mail
No Insurance Coverage Provided.
Do not use for International Mail (See reverse)

| | |
|---|----------------|
| Sent to <i>Charles E. Brown</i> | |
| Street & Number <i>P.O. Box 609</i> | |
| Post Office, State, & ZIP Code <i>Crystal City, TX 78839</i> | |
| Postage | \$ <i>.55</i> |
| Certified Fee | <i>1.10</i> |
| Special Delivery Fee | |
| Restricted Delivery Fee | |
| Return Receipt Showing to Whom & Date Delivered | <i>1.10</i> |
| Return Receipt Showing to Whom, Date, & Addressee's Address | |
| TOTAL Postage & Fees | \$ <i>2.75</i> |
| Postmark or Date | |

Double Eagle

PS Form 3800, April 1995

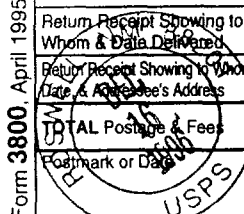

P 391 759 461

US Postal Service

Receipt for Certified Mail

No Insurance Coverage Provided.

Do not use for International Mail (See reverse)

| | |
|---|---------|
| Sent to <i>Flo Scott Brown</i> | |
| Street & Number <i>6810 Miami Avenue</i> | |
| Post Office, State, & ZIP Code <i>Lubbock, TX 79423</i> | |
| Postage | \$.55 |
| Certified Fee | 1.10 |
| Special Delivery Fee | |
| Restricted Delivery Fee | |
| Return Receipt Showing to Whom & Date Delivered | 1.10 |
| Return Receipt Showing to Whom, Date, & Addressee's Address | |
| TOTAL Postage & Fees | \$ 2.75 |
| Postmark or Date | |

Double Eagle

PS Form 3800, April 1995

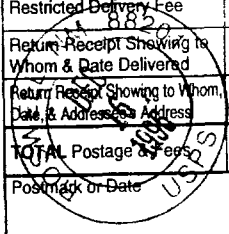

P 391 759 474

US Postal Service

Receipt for Certified Mail

No Insurance Coverage Provided.

Do not use for International Mail (See reverse)

| | |
|---|---------|
| Sent to <i>Joyce Ann Brown</i> | |
| Street & Number <i>P.O. Box 72</i> | |
| Post Office, State, & ZIP Code <i>Watrous, NM 87753</i> | |
| Postage | \$.55 |
| Certified Fee | 1.10 |
| Special Delivery Fee | |
| Restricted Delivery Fee | |
| Return Receipt Showing to Whom & Date Delivered | 1.10 |
| Return Receipt Showing to Whom, Date, & Addressee's Address | |
| TOTAL Postage & Fees | \$ 2.75 |
| Postmark or Date | |

Double Eagle

PS Form 3800, April 1995

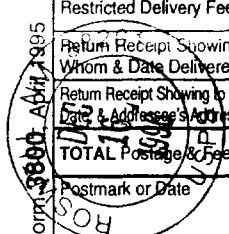

P 391 759 473

US Postal Service

Receipt for Certified Mail

No Insurance Coverage Provided.

Do not use for International Mail (See reverse)

| | |
|---|---------|
| Sent to <i>Ronald J. Byers</i> | |
| Street & Number <i>400 W. Fifteenth St., Suite 1600</i> | |
| Post Office, State, & ZIP Code <i>Austin, TX 78701</i> | |
| Postage | \$.55 |
| Certified Fee | 1.10 |
| Special Delivery Fee | |
| Restricted Delivery Fee | |
| Return Receipt Showing to Whom & Date Delivered | 1.10 |
| Return Receipt Showing to Whom, Date, & Addressee's Address | |
| TOTAL Postage & Fees | \$ 2.75 |
| Postmark or Date | |

Double Eagle

PS Form 3800, April 1995

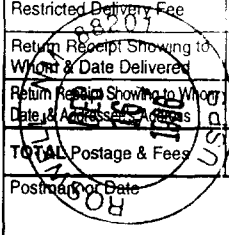

P 391 759 463

US Postal Service

Receipt for Certified Mail

No Insurance Coverage Provided.

Do not use for International Mail (See reverse)

| | |
|--|---------|
| Sent to <i>C. J. Carmichael, Jr., Trustee</i> | |
| Street & Number <i>4309 Joe Montoya, N.W.</i> | |
| Post Office, State, & ZIP Code <i>Albuquerque, NM 87114</i> | |
| Postage | \$.55 |
| Certified Fee | 1.10 |
| Special Delivery Fee | |
| Restricted Delivery Fee | |
| Return Receipt Showing to Whom & Date Delivered | 1.10 |
| Return Receipt Showing to Whom, Date, & Addressee's Address | |
| TOTAL Postage & Fees | \$ 2.75 |
| Postmark or Date | |

Double Eagle

PS Form 3800, April 1995

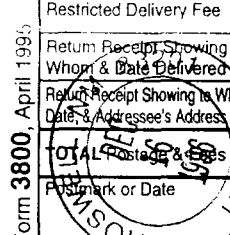

P 391 759 462

US Postal Service

Receipt for Certified Mail

No Insurance Coverage Provided.

Do not use for International Mail (See reverse)

| | |
|---|----------------|
| Sent to <i>Clara Cordelia Carmichael Trust</i> | |
| Street & Number <i>605 1/2 West Quay</i> | |
| Post Office, State, & ZIP Code <i>ARLESIA, NM 88210</i> | |
| Postage | \$ <i>.55</i> |
| Certified Fee | <i>1.10</i> |
| Special Delivery Fee | |
| Restricted Delivery Fee | |
| Return Receipt Showing to Whom & Date Delivered | <i>1.10</i> |
| Return Receipt Showing to Whom, Date, & Addressee's Address | |
| TOTAL Postage & Fees | \$ <i>2.75</i> |
| Postmark or Date | |

PS Form 3800, April 1995

Double Eagle

P 391 759 475

US Postal Service

Receipt for Certified Mail

No Insurance Coverage Provided.

Do not use for International Mail (See reverse)

| | |
|---|----------------|
| Sent to <i>B.A. Christmas, Jr.</i> | |
| Street & Number <i>HCR 62, Box 52</i> | |
| Post Office, State, & ZIP Code <i>RATOR, NM 87740</i> | |
| Postage | \$ <i>.55</i> |
| Certified Fee | <i>1.10</i> |
| Special Delivery Fee | |
| Restricted Delivery Fee | |
| Return Receipt Showing to Whom & Date Delivered | <i>1.10</i> |
| Return Receipt Showing to Whom, Date, & Addressee's Address | |
| TOTAL Postage & Fees | \$ <i>2.75</i> |
| Postmark or Date | |

PS Form 3800, April 1995

Double Eagle

P 391 759 476

US Postal Service

Receipt for Certified Mail

No Insurance Coverage Provided.

Do not use for International Mail (See reverse)

| | |
|---|----------------|
| Sent to <i>Deaford Christmas</i> | |
| Street & Number <i>P.O. Box 173</i> | |
| Post Office, State, & ZIP Code <i>Wagon Mound NM 87752</i> | |
| Postage | \$ <i>.55</i> |
| Certified Fee | <i>1.10</i> |
| Special Delivery Fee | |
| Restricted Delivery Fee | |
| Return Receipt Showing to Whom & Date Delivered | <i>1.10</i> |
| Return Receipt Showing to Whom, Date, & Addressee's Address | |
| TOTAL Postage & Fees | \$ <i>2.75</i> |
| Postmark or Date | |

PS Form 3800, April 1995

Double Eagle

P 391 759 477

US Postal Service

Receipt for Certified Mail

No Insurance Coverage Provided.

Do not use for International Mail (See reverse)

| | |
|---|----------------|
| Sent to <i>Candy Christmas</i> | |
| Street & Number <i>P.O. Box 771272</i> | |
| Post Office, State, & ZIP Code <i>OCALA, FL 34477-1272</i> | |
| Postage | \$ <i>.55</i> |
| Certified Fee | <i>1.10</i> |
| Special Delivery Fee | |
| Restricted Delivery Fee | |
| Return Receipt Showing to Whom & Date Delivered | <i>1.10</i> |
| Return Receipt Showing to Whom, Date, & Addressee's Address | |
| TOTAL Postage & Fees | \$ <i>2.75</i> |
| Postmark or Date | |

PS Form 3800, April 1995

Double Eagle

P 391 759 478

US Postal Service
Receipt for Certified Mail
No Insurance Coverage Provided.
Do not use for International Mail (See reverse)

| | |
|---|---------------------|
| Sent to <i>Mary Teresa Christmas</i> | |
| Street & Number <i>P.O. Box 201209</i> | |
| Post Office, State, & ZIP Code <i>Wilmington, TX 76009</i> | |
| Postage | \$.55 |
| Certified Fee | 1.10 |
| Special Delivery Fee | |
| Restricted Delivery Fee | |
| Return Receipt Showing to Whom & Date Delivered | 1.10 |
| Return Receipt Showing to Whom, Date, & Addressee's Address | |
| TOTAL Postage & Fees | \$ 2.75 |
| Postmark or Date | <i>Double Eagle</i> |

PS Form 3800, April 1995

P 391 759 488

US Postal Service
Receipt for Certified Mail
No Insurance Coverage Provided.
Do not use for International Mail (See reverse)

| | |
|---|---------------------|
| Sent to <i>Royce G. Cook, Sr.</i> | |
| Street & Number <i>224 East Zavala</i> | |
| Post Office, State, & ZIP Code <i>Crystal City, TX 78839</i> | |
| Postage | \$.55 |
| Certified Fee | 1.10 |
| Special Delivery Fee | |
| Restricted Delivery Fee | |
| Return Receipt Showing to Whom & Date Delivered | 1.10 |
| Return Receipt Showing to Whom, Date, & Addressee's Address | |
| TOTAL Postage & Fees | \$ 2.75 |
| Postmark or Date | <i>Double Eagle</i> |

PS Form 3800, April 1995

P 391 759 489

US Postal Service
Receipt for Certified Mail
No Insurance Coverage Provided.
Do not use for International Mail (See reverse)

| | |
|--|---------------------|
| Sent to <i>Peabtree Oil & Gas Co.</i> | |
| Street & Number <i>3 Lincoln Center 5430 LBJ Freeway</i> | |
| Post Office, State, & ZIP Code <i>Dallas, TX 75240 Suite 1700</i> | |
| Postage | \$.55 |
| Certified Fee | 1.10 |
| Special Delivery Fee | |
| Restricted Delivery Fee | |
| Return Receipt Showing to Whom & Date Delivered | 1.10 |
| Return Receipt Showing to Whom, Date, & Addressee's Address | |
| TOTAL Postage & Fees | \$ 2.75 |
| Postmark or Date | <i>Double Eagle</i> |

PS Form 3800, April 1995

P 391 759 490

US Postal Service
Receipt for Certified Mail
No Insurance Coverage Provided.
Do not use for International Mail (See reverse)

| | |
|---|---------------------|
| Sent to <i>Jasha Cultreeri</i> | |
| Street & Number <i>601 N. Marient Field, Suite 500</i> | |
| Post Office, State, & ZIP Code <i>Midland, TX 79701</i> | |
| Postage | \$.55 |
| Certified Fee | 1.10 |
| Special Delivery Fee | |
| Restricted Delivery Fee | |
| Return Receipt Showing to Whom & Date Delivered | 1.10 |
| Return Receipt Showing to Whom, Date, & Addressee's Address | |
| TOTAL Postage & Fees | \$ 2.75 |
| Postmark or Date | <i>Double Eagle</i> |

PS Form 3800, April 1995

P 391 759 464

US Postal Service

Receipt for Certified Mail

No Insurance Coverage Provided.

Do not use for International Mail (See reverse)

| | |
|---|---------------------|
| Sent to <i>Mr. & Mrs. Robert A. Cunningham</i> | |
| Street & Number <i>4904 Elm</i> | |
| Post Office, State, & ZIP Code <i>Bellevue, TX 77401</i> | |
| Postage | \$ <i>.55</i> |
| Certified Fee | <i>1.10</i> |
| Special Delivery Fee | |
| Restricted Delivery Fee | |
| Return Receipt Showing to Whom & Date Delivered | <i>1.10</i> |
| Return Receipt Showing to Whom, Date, & Addressee's Address | |
| TOTAL Postage & Fees | \$ <i>2.75</i> |
| Postmark or Date | <i>Double Eagle</i> |

PS Form 3800 April 1995

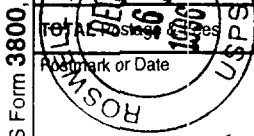

P 391 758 633

US Postal Service

Receipt for Certified Mail

No Insurance Coverage Provided.

Do not use for International Mail (See reverse)

| | |
|--|---------------------|
| Sent to <i>Estate of Mary Jo Dotson</i> | |
| Street & Number <i>206 Old Eagle Pass Road</i> | |
| Post Office, State, & ZIP Code <i>Carrizo Springs, TX 78834</i> | |
| Postage | \$ <i>.55</i> |
| Certified Fee | <i>1.10</i> |
| Special Delivery Fee | |
| Restricted Delivery Fee | |
| Return Receipt Showing to Whom & Date Delivered | <i>1.10</i> |
| Return Receipt Showing to Whom, Date, & Addressee's Address | |
| TOTAL Postage & Fees | \$ <i>2.75</i> |
| Postmark or Date | <i>Double Eagle</i> |

PS Form 3800 April 1995

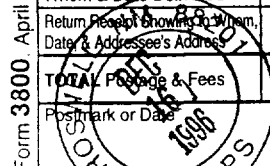

P 391 759 468

US Postal Service

Receipt for Certified Mail

No Insurance Coverage Provided.

Do not use for International Mail (See reverse)

| | |
|---|---------------------|
| Sent to <i>E. M. Myers, Inc.</i> | |
| Street & Number <i>822 S. Main Street</i> | |
| Post Office, State, & ZIP Code <i>Lawton, NM 88260</i> | |
| Postage | \$ <i>.55</i> |
| Certified Fee | <i>1.10</i> |
| Special Delivery Fee | |
| Restricted Delivery Fee | |
| Return Receipt Showing to Whom & Date Delivered | <i>1.10</i> |
| Return Receipt Showing to Whom, Date, & Addressee's Address | |
| TOTAL Postage & Fees | \$ <i>2.75</i> |
| Postmark or Date | <i>Double Eagle</i> |

PS Form 3800 April 1995

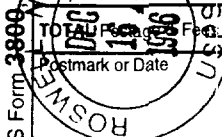

P 391 758 28

US Postal Service

Receipt for Certified Mail

No Insurance Coverage Provided.

Do not use for International Mail (See reverse)

| | |
|---|----------------|
| Sent to <i>Featherstone Dev. Corp.</i> | |
| Street & Number <i>1801 W. Second</i> | |
| Post Office, State, & ZIP Code <i>Roswell, NM 85201</i> | |
| Postage | \$ <i>.55</i> |
| Certified Fee | <i>1.10</i> |
| Special Delivery Fee | |
| Restricted Delivery Fee | |
| Return Receipt Showing to Whom & Date Delivered | <i>1.10</i> |
| Return Receipt Showing to Whom, Date, & Addressee's Address | |
| TOTAL Postage & Fees | \$ <i>2.75</i> |
| Postmark or Date | |

PS Form 3800 April 1995

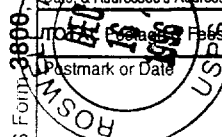

P 391 758 630

US Postal Service
Receipt for Certified Mail
No Insurance Coverage Provided.
Do not use for International Mail (See reverse)

| | |
|---|----------------|
| Sent to <i>Angela Featherstone</i> | |
| Street & Number <i>1801 W. Second</i> | |
| Post Office, State, & ZIP Code <i>Roswell, NM 88201</i> | |
| Postage | \$.55 |
| Certified Fee | 1.10 |
| Special Delivery Fee | |
| Restricted Delivery Fee | |
| Return Receipt Showing to Whom & Date Delivered | 1.10 |
| Return Receipt Showing to Whom, Date, & Addressee's Address | |
| TOTAL Postage & Fees | \$ 2.75 |
| Postmark or Date | |

PS Form 3800, April 1995

Double Eagle

P 391 758 629

US Postal Service
Receipt for Certified Mail
No Insurance Coverage Provided.
Do not use for International Mail (See reverse)

| | |
|---|----------------|
| Sent to <i>Olen F. Featherstone II</i> | |
| Street & Number <i>1801 West Second</i> | |
| Post Office, State, & ZIP Code <i>Roswell, NM 88201</i> | |
| Postage | \$.55 |
| Certified Fee | 1.10 |
| Special Delivery Fee | |
| Restricted Delivery Fee | |
| Return Receipt Showing to Whom & Date Delivered | 1.10 |
| Return Receipt Showing to Whom, Date, & Addressee's Address | |
| TOTAL Postage & Fees | \$ 2.75 |
| Postmark or Date | |

PS Form 3800, April 1995

Double Eagle

P 391 759 465

US Postal Service
Receipt for Certified Mail
No Insurance Coverage Provided.
Do not use for International Mail (See reverse)

| | |
|--|----------------|
| Sent to <i>Mary Ann Gathings</i> | |
| Street & Number <i>704 Marquette</i> | |
| Post Office, State, & ZIP Code <i>Carrizo Springs, TX 78834</i> | |
| Postage | \$.55 |
| Certified Fee | 1.10 |
| Special Delivery Fee | |
| Restricted Delivery Fee | |
| Return Receipt Showing to Whom & Date Delivered | 1.10 |
| Return Receipt Showing to Whom, Date, & Addressee's Address | |
| TOTAL Postage & Fees | \$ 2.75 |
| Postmark or Date | |

PS Form 3800, April 1995

Double Eagle

P 391 759 466

US Postal Service
Receipt for Certified Mail
No Insurance Coverage Provided.
Do not use for International Mail (See reverse)

| | |
|---|----------------|
| Sent to <i>Geodine Nominee Corporation</i> | |
| Street & Number <i>2 West Second Street</i> | |
| Post Office, State, & ZIP Code <i>Tulsa, OR 74103</i> | |
| Postage | \$.55 |
| Certified Fee | 1.10 |
| Special Delivery Fee | |
| Restricted Delivery Fee | |
| Return Receipt Showing to Whom & Date Delivered | 1.10 |
| Return Receipt Showing to Whom, Date, & Addressee's Address | |
| TOTAL Postage & Fees | \$ 2.75 |
| Postmark or Date | |

PS Form 3800, April 1995

Double Eagle

P 391 759 491

US Postal Service

Receipt for Certified Mail

No Insurance Coverage Provided.

Do not use for International Mail (See reverse)

| | |
|---|---------|
| Sent to <i>Daniel E. Gonzales</i> | |
| Street & Number <i>P.O. Box 2475</i> | |
| Post Office, State, & ZIP Code <i>Santa Fe, NM 87504-2475</i> | |
| Postage | \$.55 |
| Certified Fee | 1.10 |
| Special Delivery Fee | |
| Restricted Delivery Fee | |
| Return Receipt Showing to Whom & Date Delivered | 1.10 |
| Return Receipt Showing to Whom, Date, & Addressee's Address | |
| TOTAL Postage & Fees | \$ 2.75 |
| Postmark or Date <i>APR 15 1995</i> USPS <i>Double Eagle</i> | |

PS Form 3800, April 1995

P 391 759 467

US Postal Service

Receipt for Certified Mail

No Insurance Coverage Provided.

Do not use for International Mail (See reverse)

| | |
|---|---------|
| Sent to <i>MR & MRS. Robert Gould</i> | |
| Street & Number <i>229 Shadowmoore Drive</i> | |
| Post Office, State, & ZIP Code <i>Decatur, GA 30030</i> | |
| Postage | \$.55 |
| Certified Fee | 1.10 |
| Special Delivery Fee | |
| Restricted Delivery Fee | |
| Return Receipt Showing to Whom & Date Delivered | 1.10 |
| Return Receipt Showing to Whom, Date, & Addressee's Address | |
| TOTAL Postage & Fees | \$ 2.75 |
| Postmark or Date <i>APR 15 1995</i> USPS <i>Double Eagle</i> | |

PS Form 3800, April 1995

P 391 759 492

US Postal Service

Receipt for Certified Mail

No Insurance Coverage Provided.

Do not use for International Mail (See reverse)

| | |
|---|---------|
| Sent to <i>James E. Guy</i> | |
| Street & Number <i>P.O. Box 100</i> | |
| Post Office, State, & ZIP Code <i>Artesia, NM 88211-0100</i> | |
| Postage | \$.55 |
| Certified Fee | 1.10 |
| Special Delivery Fee | |
| Restricted Delivery Fee | |
| Return Receipt Showing to Whom & Date Delivered | 1.10 |
| Return Receipt Showing to Whom, Date, & Addressee's Address | |
| TOTAL Postage & Fees | \$ 2.75 |
| Postmark or Date <i>APR 15 1995</i> USPS <i>Double Eagle</i> | |

PS Form 3800, April 1995

P 391 759 493

US Postal Service

Receipt for Certified Mail

No Insurance Coverage Provided.

Do not use for International Mail (See reverse)

| | |
|---|---------|
| Sent to <i>J.T. Jackson & Associates</i> | |
| Street & Number <i>2302 Sierra Vista</i> | |
| Post Office, State, & ZIP Code <i>Artesia, NM 88210</i> | |
| Postage | \$.55 |
| Certified Fee | 1.10 |
| Special Delivery Fee | |
| Restricted Delivery Fee | |
| Return Receipt Showing to Whom & Date Delivered | 1.10 |
| Return Receipt Showing to Whom, Date, & Addressee's Address | |
| TOTAL Postage & Fees | \$ 2.75 |
| Postmark or Date <i>APR 15 1995</i> USPS <i>Double Eagle</i> | |

PS Form 3800, April 1995

P 391 758 635

US Postal Service

Receipt for Certified Mail

No Insurance Coverage Provided.

Do not use for International Mail (See reverse)

| | |
|--|----------------|
| Sent to <i>Mr. & Mrs. Harry Jung</i> | |
| Street & Number <i>P.O. Box 456</i> | |
| Post Office, State, & ZIP Code <i>Crosbyton, TX 79322</i> | |
| Postage | \$ <i>.55</i> |
| Certified Fee | <i>1.10</i> |
| Special Delivery Fee | |
| Restricted Delivery Fee | |
| Return Receipt Showing to Whom & Date Delivered | <i>1.10</i> |
| Return Receipt Showing to Whom, Date, & Addressee's Address | |
| TOTAL Postage & Fees | \$ <i>2.75</i> |
| Postmark or Date | |

PS Form 3800, April 1995

ROSON
APR 17 1995
USPS

Double Eagle

P 391 759 484

US Postal Service

Receipt for Certified Mail

No Insurance Coverage Provided.

Do not use for International Mail (See reverse)

| | |
|---|----------------|
| Sent to <i>Charles S. Longcope, Jr.</i> | |
| Street & Number <i>6020 E. University #117</i> | |
| Post Office, State, & ZIP Code <i>DALLAS, TX 75206</i> | |
| Postage | \$ <i>.55</i> |
| Certified Fee | <i>1.10</i> |
| Special Delivery Fee | |
| Restricted Delivery Fee | |
| Return Receipt Showing to Whom & Date Delivered | <i>1.10</i> |
| Return Receipt Showing to Whom, Date, & Addressee's Address | |
| TOTAL Postage & Fees | \$ <i>2.75</i> |
| Postmark or Date | |

PS Form 3800, April 1995

ROSON
APR 17 1995
USPS

Double Eagle

P 391 759 483

US Postal Service

Receipt for Certified Mail

No Insurance Coverage Provided.

Do not use for International Mail (See reverse)

| | |
|---|----------------|
| Sent to <i>Kay Longcope</i> | |
| Street & Number <i>216 Bonnieview St.</i> | |
| Post Office, State, & ZIP Code <i>Austin, TX 78704</i> | |
| Postage | \$ <i>.55</i> |
| Certified Fee | <i>1.10</i> |
| Special Delivery Fee | |
| Restricted Delivery Fee | |
| Return Receipt Showing to Whom & Date Delivered | <i>1.10</i> |
| Return Receipt Showing to Whom, Date, & Addressee's Address | |
| TOTAL Postage & Fees | \$ <i>2.75</i> |
| Postmark or Date | |

PS Form 3800, April 1995

ROSON
APR 17 1995
USPS

Double Eagle

P 391 759 482

US Postal Service

Receipt for Certified Mail

No Insurance Coverage Provided.

Do not use for International Mail (See reverse)

| | |
|---|----------------|
| Sent to <i>Edmund M. Longcope</i> | |
| Street & Number <i>400 W. Hopkins Suite 203</i> | |
| Post Office, State, & ZIP Code <i>SAN MARCOS TX 78666-4462</i> | |
| Postage | \$ <i>.55</i> |
| Certified Fee | <i>1.10</i> |
| Special Delivery Fee | |
| Restricted Delivery Fee | |
| Return Receipt Showing to Whom & Date Delivered | <i>1.10</i> |
| Return Receipt Showing to Whom, Date, & Addressee's Address | |
| TOTAL Postage & Fees | \$ <i>2.75</i> |
| Postmark or Date | |

PS Form 3800, April 1995

ROSON
APR 17 1995
USPS

Double Eagle

P 391 759 481

US Postal Service

Receipt for Certified Mail

No Insurance Coverage Provided.

Do not use for International Mail (See reverse)

| | |
|---|---------|
| Sent to <i>NOVA JEAN MARKEY</i> | |
| Street & Number <i>211 S. Farmer</i> | |
| Post Office, State, & ZIP Code <i>Crosbytown, TX 79322</i> | |
| Postage | \$.55 |
| Certified Fee | 1.10 |
| Special Delivery Fee | |
| Restricted Delivery Fee | |
| Return Receipt Showing to Whom & Date Delivered | 1.10 |
| Return Receipt Showing to Whom, Date, & Addressee's Address | |
| TOTAL Postage & Fees | \$ 2.75 |
| Postmark or Date | |

Double Eagle

PS Form 3800, April 1995

P 391 757 442

US Postal Service

Receipt for Certified Mail

No Insurance Coverage Provided.

Do not use for International Mail (See reverse)

| | |
|---|---------|
| Sent to <i>Elova Moad Miller</i> | |
| Street & Number <i>10870 W. 68th Place</i> | |
| Post Office, State, & ZIP Code <i>ARVADA, CO 80004</i> | |
| Postage | \$.55 |
| Certified Fee | 1.10 |
| Special Delivery Fee | |
| Restricted Delivery Fee | |
| Return Receipt Showing to Whom & Date Delivered | 1.10 |
| Return Receipt Showing to Whom, Date, & Addressee's Address | |
| TOTAL Postage & Fees | \$ 2.75 |
| Postmark or Date | |

Double Eagle

PS Form 3800, April 1995

P 391 759 494

US Postal Service

Receipt for Certified Mail

No Insurance Coverage Provided.

Do not use for International Mail (See reverse)

| | |
|---|---------|
| Sent to <i>MINNEVA OIL COMPANY</i> | |
| Street & Number <i>P.O. Box 52858</i> | |
| Post Office, State, & ZIP Code <i>TULSA, OK 74152-2858</i> | |
| Postage | \$.55 |
| Certified Fee | 1.10 |
| Special Delivery Fee | |
| Restricted Delivery Fee | |
| Return Receipt Showing to Whom & Date Delivered | 1.10 |
| Return Receipt Showing to Whom, Date, & Addressee's Address | |
| TOTAL Postage & Fees | \$ 2.75 |
| Postmark or Date | |

Double Eagle

PS Form 3800, April 1995

P 391 759 495

US Postal Service

Receipt for Certified Mail

No Insurance Coverage Provided.

Do not use for International Mail (See reverse)

| | |
|---|---------|
| Sent to <i>Mizel Resources A Trust</i> | |
| Street & Number <i>5801 East 41st Suite 104</i> | |
| Post Office, State, & ZIP Code <i>Tulsa, OK 74135</i> | |
| Postage | \$.55 |
| Certified Fee | 1.10 |
| Special Delivery Fee | |
| Restricted Delivery Fee | |
| Return Receipt Showing to Whom & Date Delivered | 1.10 |
| Return Receipt Showing to Whom, Date, & Addressee's Address | |
| TOTAL Postage & Fees | \$ 2.75 |
| Postmark or Date | |

Double Eagle

PS Form 3800, April 1995

P 391 759 469

US Postal Service

Receipt for Certified Mail

No Insurance Coverage Provided.

Do not use for International Mail (See reverse)

| | |
|---|----------------|
| Sent to <i>Frances W. Noemite</i> | |
| Street & Number <i>6707 Tulip Lane</i> | |
| Post Office, State, & ZIP Code <i>Dallas, TX 75230</i> | |
| Postage | \$ <i>.55</i> |
| Certified Fee | <i>1.10</i> |
| Special Delivery Fee | |
| Restricted Delivery Fee | |
| Return Receipt Showing to Whom & Date Delivered | <i>1.10</i> |
| Return Receipt Showing to Whom, Date, & Addressee's Address | |
| TOTAL Postage & Fees | \$ <i>2.75</i> |
| Postmark or Date | |

Double Eagle

PS Form 3800, April 1995

PS Form 3800, April 1995

P 391 759 496

US Postal Service

Receipt for Certified Mail

No Insurance Coverage Provided.

Do not use for International Mail (See reverse)

| | |
|---|----------------|
| Sent to <i>O'Neill Properties, Ltd.</i> | |
| Street & Number <i>P.O. Box 2840</i> | |
| Post Office, State, & ZIP Code <i>Mallard, TX 79702</i> | |
| Postage | \$ <i>.55</i> |
| Certified Fee | <i>1.10</i> |
| Special Delivery Fee | |
| Restricted Delivery Fee | |
| Return Receipt Showing to Whom & Date Delivered | <i>1.10</i> |
| Return Receipt Showing to Whom, Date, & Addressee's Address | |
| TOTAL Postage & Fees | \$ <i>2.75</i> |
| Postmark or Date | |

Double Eagle

PS Form 3800, April 1995

P 391 759 485

US Postal Service

Receipt for Certified Mail

No Insurance Coverage Provided.

Do not use for International Mail (See reverse)

| | |
|---|----------------|
| Sent to <i>Clay Paulos</i> | |
| Street & Number <i>#4 Isla Court</i> | |
| Post Office, State, & ZIP Code <i>Roswell, NM 88201</i> | |
| Postage | \$ <i>.55</i> |
| Certified Fee | <i>1.10</i> |
| Special Delivery Fee | |
| Restricted Delivery Fee | |
| Return Receipt Showing to Whom & Date Delivered | <i>1.10</i> |
| Return Receipt Showing to Whom, Date, & Addressee's Address | |
| TOTAL Postage & Fees | \$ <i>2.75</i> |
| Postmark or Date | |

Double Eagle

PS Form 3800, April 1995

US Postal Service

Receipt for Certified Mail

No Insurance Coverage Provided.

Do not use for International Mail (See reverse)

| | |
|---|----------------|
| Sent to <i>River Oaks Company, Trustee</i> | |
| Street & Number <i>P.O. Box 4886</i> | |
| Post Office, State, & ZIP Code <i>Houston, TX 77210-4886</i> | |
| Postage | \$ <i>.55</i> |
| Certified Fee | <i>1.10</i> |
| Special Delivery Fee | |
| Restricted Delivery Fee | |
| Return Receipt Showing to Whom & Date Delivered | <i>1.10</i> |
| Return Receipt Showing to Whom, Date, & Addressee's Address | |
| TOTAL Postage & Fees | \$ <i>2.75</i> |
| Postmark or Date | |

Double Eagle

PS Form 3800, April 1995

P 391 759 480

US Postal Service

Receipt for Certified Mail

No Insurance Coverage Provided.

Do not use for International Mail (See reverse)

| | |
|---|---------|
| Sent to <i>Mr. & Mrs. Carl Schellinger</i> | |
| Street & Number <i>P.O. Box 447</i> | |
| Post Office, State, & ZIP Code <i>Roswell, NM 88202-0447</i> | |
| Postage | \$.55 |
| Certified Fee | 1.10 |
| Special Delivery Fee | |
| Restricted Delivery Fee | |
| Return Receipt Showing to Whom & Date Delivered | 1.10 |
| Return Receipt Showing to Whom, Date, & Addressee's Address | |
| TOTAL Postage & Fees | \$ 2.75 |
| Postmark or Date | |

Double Eagle

PS Form 3800, April 1995

P 391 759 498

US Postal Service

Receipt for Certified Mail

No Insurance Coverage Provided.

Do not use for International Mail (See reverse)

| | |
|--|---------|
| Sent to <i>Spartan Resources, L.L.C.</i> | |
| Street & Number <i>4013 NW Expressway, Suite 690</i> | |
| Post Office, State, & ZIP Code <i>Oklahoma City, OK 73116</i> | |
| Postage | \$.55 |
| Certified Fee | 1.10 |
| Special Delivery Fee | |
| Restricted Delivery Fee | |
| Return Receipt Showing to Whom & Date Delivered | 1.10 |
| Return Receipt Showing to Whom, Date, & Addressee's Address | |
| TOTAL Postage & Fees | \$ 2.75 |
| Postmark or Date | |

Double Eagle

PS Form 3800, April 1995

P 391 759 499

US Postal Service

Receipt for Certified Mail

No Insurance Coverage Provided.

Do not use for International Mail (See reverse)

| | |
|---|---------|
| Sent to <i>Sun Valley Energy Coop.</i> | |
| Street & Number <i>200 West First Suite 200</i> | |
| Post Office, State, & ZIP Code <i>Roswell, NM 88201</i> | |
| Postage | \$.55 |
| Certified Fee | 1.10 |
| Special Delivery Fee | |
| Restricted Delivery Fee | |
| Return Receipt Showing to Whom & Date Delivered | 1.10 |
| Return Receipt Showing to Whom, Date, & Addressee's Address | |
| TOTAL Postage & Fees | \$ 2.75 |
| Postmark or Date | |

Double Eagle

PS Form 3800, April 1995

P 391 759 500

US Postal Service

Receipt for Certified Mail

No Insurance Coverage Provided.

Do not use for International Mail (See reverse)

| | |
|---|---------|
| Sent to <i>Tierra Oil Company</i> | |
| Street & Number <i>P.O. Box 700968</i> | |
| Post Office, State, & ZIP Code <i>San Antonio, TX 78270-0968</i> | |
| Postage | \$.55 |
| Certified Fee | 1.10 |
| Special Delivery Fee | |
| Restricted Delivery Fee | |
| Return Receipt Showing to Whom & Date Delivered | 1.10 |
| Return Receipt Showing to Whom, Date, & Addressee's Address | |
| TOTAL Postage & Fees | \$ 2.75 |
| Postmark or Date | |

Double Eagle

PS Form 3800, April 1995

P 391 758 626

US Postal Service
Receipt for Certified Mail

No Insurance Coverage Provided.
Do not use for International Mail (See reverse)

| | |
|---|----------------|
| Sent to <i>TriNACA Investment Corp.</i> | |
| Street & Number <i>P.O. Box 2325</i> | |
| Post Office, State, & ZIP Code <i>Corrales, NM 87048</i> | |
| Postage | \$ <i>.55</i> |
| Certified Fee | <i>1.10</i> |
| Special Delivery Fee | |
| Restricted Delivery Fee | |
| Return Receipt Showing to Whom & Date Delivered | <i>1.10</i> |
| Return Receipt Showing to Whom, Date, & Addressee's Address | |
| TOTAL Postage & Fees | \$ <i>2.75</i> |
| Postmark or Date | |

PS Form 3800, April 1995

Double Eagle

P 391 759 470

US Postal Service
Receipt for Certified Mail

No Insurance Coverage Provided.
Do not use for International Mail (See reverse)

| | |
|---|----------------|
| Sent to <i>Mary Weig</i> | |
| Street & Number <i>P.O. Box 89</i> | |
| Post Office, State, & ZIP Code <i>Corrales, NM 88130</i> | |
| Postage | \$ <i>.55</i> |
| Certified Fee | <i>1.10</i> |
| Special Delivery Fee | |
| Restricted Delivery Fee | |
| Return Receipt Showing to Whom & Date Delivered | <i>1.10</i> |
| Return Receipt Showing to Whom, Date, & Addressee's Address | |
| TOTAL Postage & Fees | \$ <i>2.75</i> |
| Postmark or Date | |

PS Form 3800, April 1995

Double Eagle

P 391 758 627

US Postal Service
Receipt for Certified mail

No Insurance Coverage Provided.
Do not use for International Mail (See reverse)

| | |
|---|----------------|
| Sent to <i>Western Oil Producers, Inc.</i> | |
| Street & Number <i>P.O. Box 2055</i> | |
| Post Office, State, & ZIP Code <i>Roswell, NM 88202 2055</i> | |
| Postage | \$ <i>.55</i> |
| Certified Fee | <i>1.10</i> |
| Special Delivery Fee | |
| Restricted Delivery Fee | |
| Return Receipt Showing to Whom & Date Delivered | <i>1.10</i> |
| Return Receipt Showing to Whom, Date, & Addressee's Address | |
| TOTAL Postage & Fees | \$ <i>2.75</i> |
| Postmark or Date | |

PS Form 3800, April 1995

Double Eagle

P 391 759 471

US Postal Service
Receipt for Certified Mail

No Insurance Coverage Provided.
Do not use for International Mail (See reverse)

| | |
|---|----------------|
| Sent to <i>H. D. White</i> | |
| Street & Number <i>P.O. Box 5144</i> | |
| Post Office, State, & ZIP Code <i>Lubbock, TX 79408</i> | |
| Postage | \$ <i>.55</i> |
| Certified Fee | <i>1.10</i> |
| Special Delivery Fee | |
| Restricted Delivery Fee | |
| Return Receipt Showing to Whom & Date Delivered | <i>1.10</i> |
| Return Receipt Showing to Whom, Date, & Addressee's Address | |
| TOTAL Postage & Fees | \$ <i>2.75</i> |
| Postmark or Date | |

PS Form 3800, April 1995

Double Eagle

P 391 757 441

US Postal Service

Receipt for Certified Mail

No Insurance Coverage Provided.

Do not use for International Mail (See reverse)

| | |
|--|-----------------------|
| Sent to <i>W. F. Whitfield</i> | |
| Street & Number <i>P.O. Box 30365</i> | |
| Post Office, State, & ZIP Code <i>Albuquerque NM 87190-0365</i> | |
| Postage | \$ <i>.55</i> |
| Certified Fee | <i>1.10</i> |
| Special Delivery Fee | |
| Restricted Delivery Fee | |
| Return Receipt Showing to Whom & Date Delivered | <i>1.10</i> |
| Return Receipt Showing to Whom, Date, & Addressee's Address | |
| TOTAL Postage & Fees | \$ <i>2.75</i> |
| Postmark & Date <i>Double Eagle</i> | |

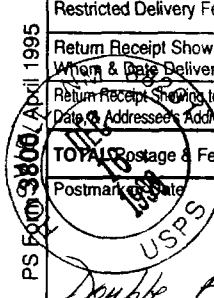

LEA, Northeast

103°30'

103°15'

T 16 S

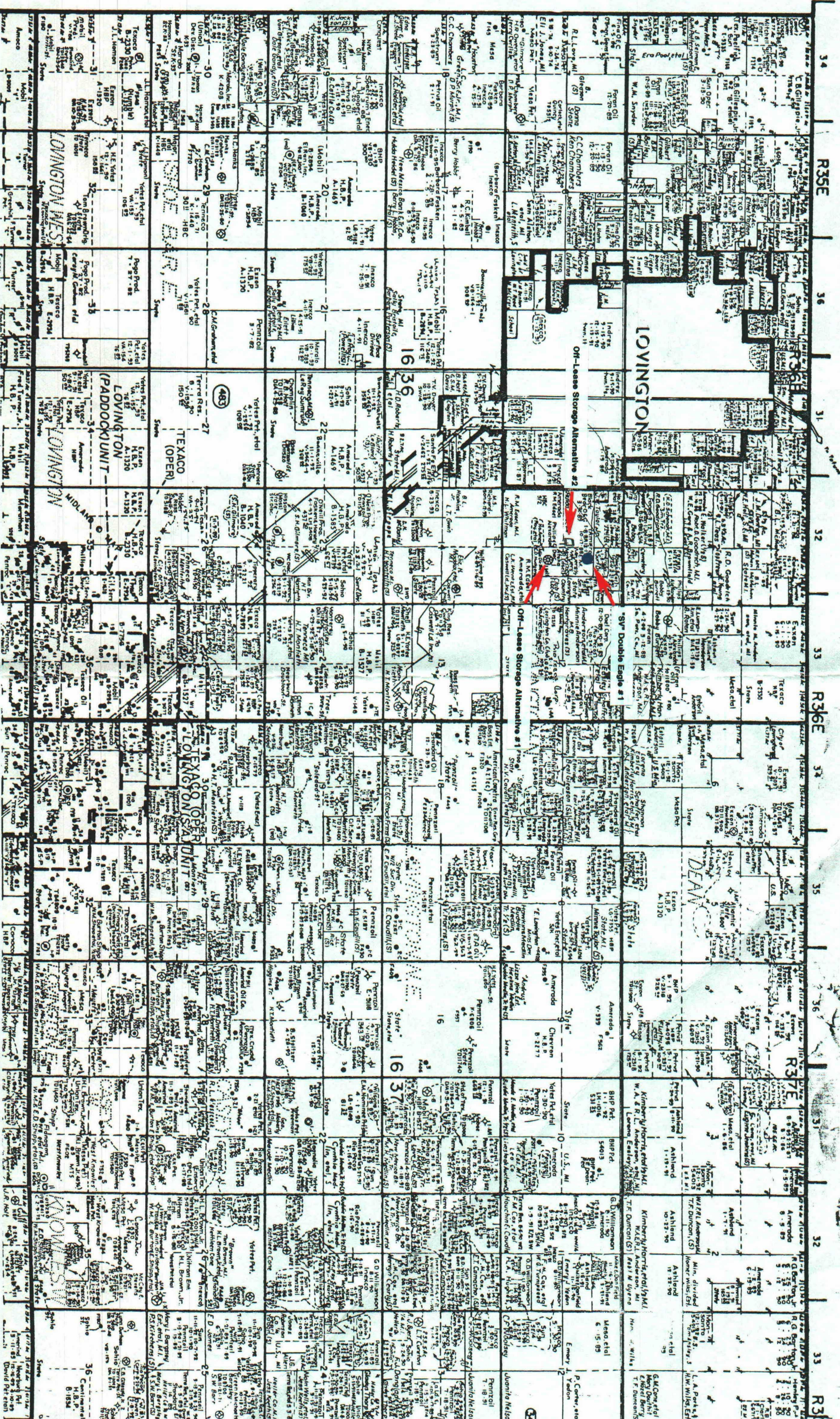

34

R35E

36

31

32

R36E

33

35

R37E

31

32

R38E

33

LOVINGTON

DEAN

Off-Lease Storage Alternative #2

Off-Lease Storage Alternative #1

TEXACO (OPERA)

LOVINGTON WES

LOVINGTON MIDLAND

LOVINGTON TEXAS OPERA UNIT

KNOWLES

AMOCO

TELEPHONE

LOVINGTON

LOVINGTON

LOVINGTON

LOVINGTON

LOVINGTON

LOVINGTON

LOVINGTON

AMOCO

TELEPHONE

LOVINGTON

LOVINGTON

LOVINGTON

LOVINGTON

LOVINGTON

LOVINGTON

LOVINGTON

LOVINGTON

AMOCO

TELEPHONE

LOVINGTON

LOVINGTON

LOVINGTON

LOVINGTON

LOVINGTON

LOVINGTON

LOVINGTON

LOVINGTON

VIBS
TAKE ANY
MINES IN SUB-
VISION NEAR
USES LOW DRIVE

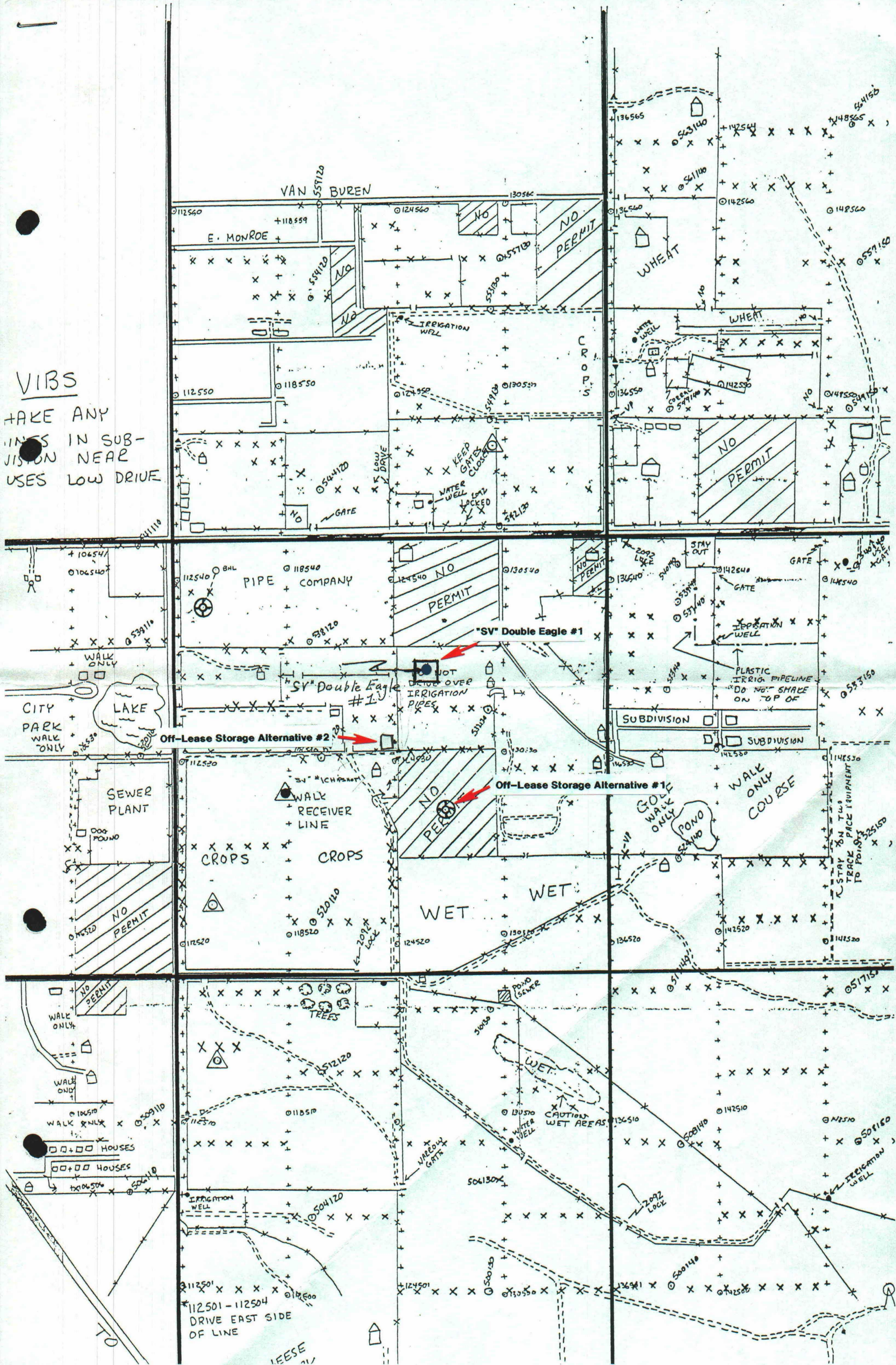

VIBS

TAKE ANY
INS IN SUB-
JISDON NEAR
USES LOW DRIVE

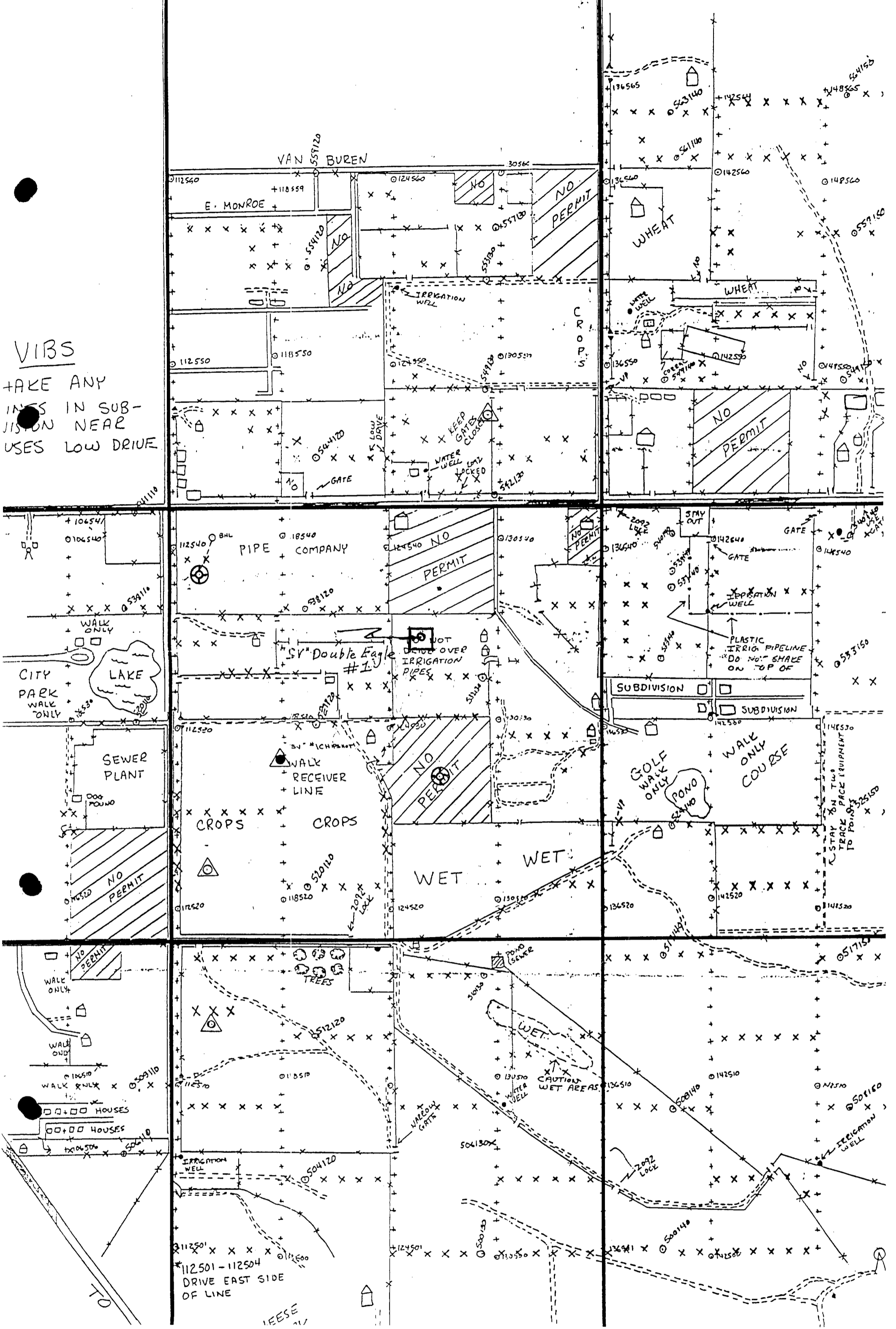

LEA, Northeast

103°50'

103°15'

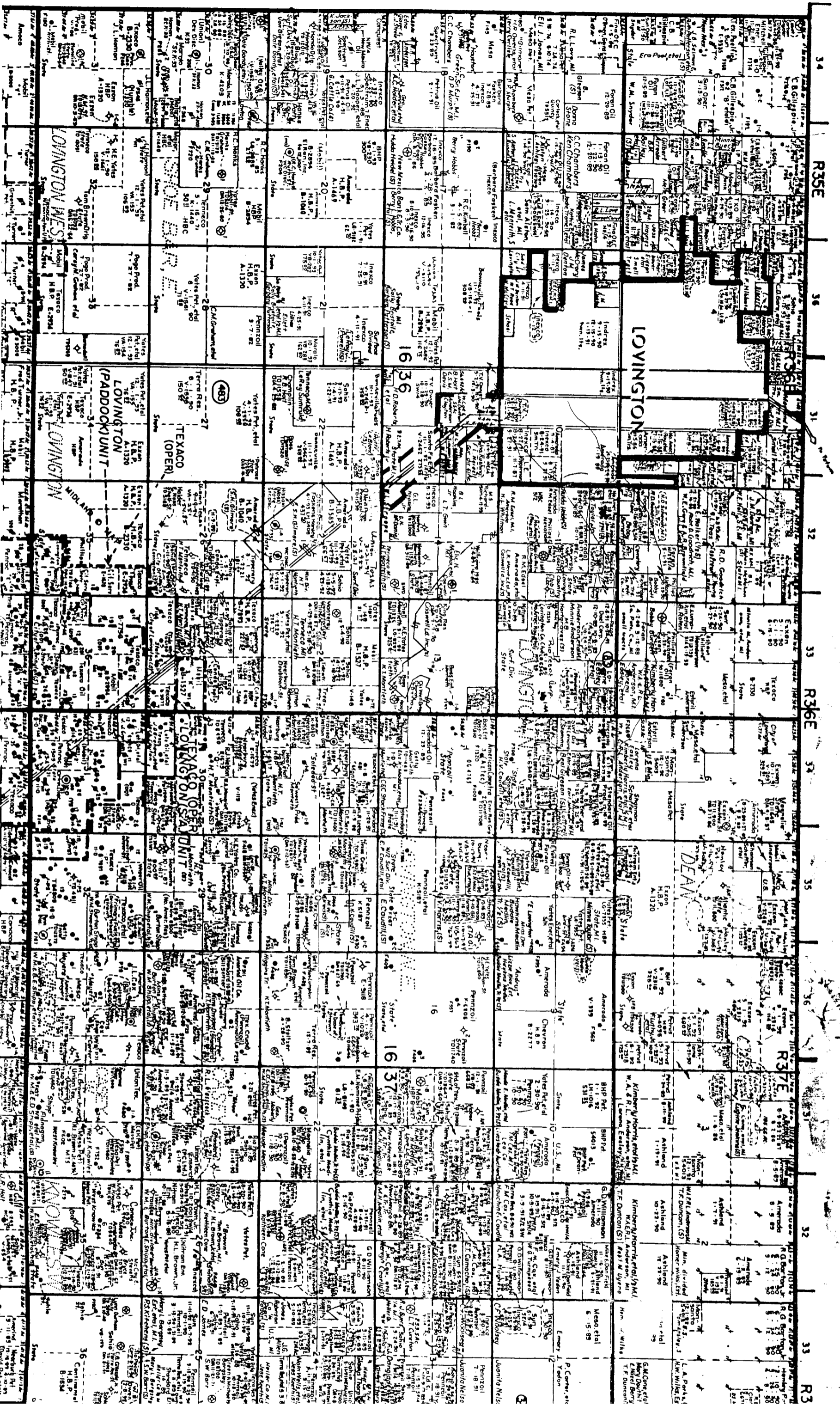

T 16 S