

TEXAS PACIFIC OIL COMPANY

P. O. Box 1069  
Hobbs, New Mexico 88240

August 23, 1968

75

New Mexico Oil Conservation Commission  
P. O. Box 2088  
Santa Fe, New Mexico 87501

Attn: A. L. Porter, Jr. - Secretary-Director

Re: Application for Salt Water  
Disposal Injection Well  
State "A" A/c-1 Well No. 101  
Sec. 11, T-23-S; R-36-E  
Lea County, New Mexico

Gentlemen:

Texas Pacific Oil Company respectfully requests administrative approval to use our State "A" A/c-1 Well No. 101 as a disposal injection well for salt water for surrounding wells. We hereby offer the following in evidence:

1. The water to be disposed of is mineralized to such a degree as to be unfit for domestic, stock, irrigation or any other general use.
2. The water will be injected into the San Andres formation which is unproductive in this area. A plat is attached showing all wells within a 2 mile radius of proposed injection well with all wells marked, to designate the formation from which said wells are producing or have produced.
3. A copy of that portion of the log on file with Oil Conservation Commission, Hobbs, New Mexico is attached, of the San Andres interval in which waters are to be injected.
4. A diagrammatic sketch is attached showing recompletion of said well.
5. Form C-108, Application to Dispose of Salt Water by Injection, has been mailed to all offset operators and the State Engineer. The State of New Mexico is the surface owner of the land.

Page 2  
8-23-68

6. The salt water will be injected to depths of 4080 - 5100' PBTD. Anticipated daily injection will be a minimum of 24,500 barrels. The water to be injected will come from the Tansill, Yates, Seven-Rivers and Queen formations.

Therefore, Texas Pacific Oil Company asks your authority in granting exception to Rule 701-A, without notice and hearing for disposal of waters as outlined above.

Sincerely,  
TEXAS PACIFIC OIL COMPANY

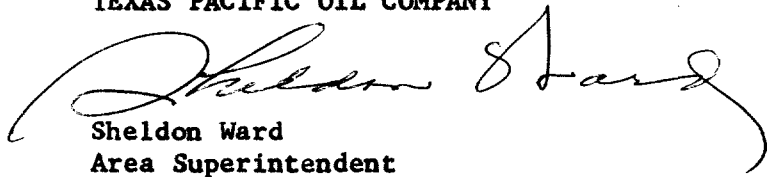

Sheldon Ward  
Area Superintendent

CRT:tk

Attachments

cc: Jim Wright, State Engineer - Roswell, New Mexico  
Gulf Oil Corp. - P. O. Box 1150 - Midland, Texas

NEW MEXICO OIL CONSERVATION COMMISSION  
APPLICATION TO DISPOSE OF SALT WATER BY INJECTION INTO A POROUS FORMATION

OPERATOR <b>TEXAS PACIFIC OIL COMPANY</b>		ADDRESS <b>P. O. Box 1069 - Hobbs, New Mexico 88240</b>	
LEASE NAME <b>State "A" A/c-1</b>	WELL NO. <b>101</b>	FIELD <b>Langlie Mattix</b>	COUNTY <b>Lea</b>
LOCATION UNIT LETTER <b>M</b> ; WELL IS LOCATED <b>660</b> FEET FROM THE <b>South</b> LINE AND <b>660</b> FEET FROM THE <b>West</b> LINE, SECTION <b>11</b> TOWNSHIP <b>23-S</b> RANGE <b>36-E</b> NMPM.			

CASING AND TUBING DATA					
NAME OF STRING	SIZE	SETTING DEPTH	SACKS CEMENT	TOP OF CEMENT	TOP DETERMINED BY
SURFACE CASING	<b>13-3/8"</b>	<b>346'</b>	<b>350</b>		
INTERMEDIATE	<b>9-5/8"</b>	<b>4000'</b>	<b>3420</b>	<b>300'</b>	<b>Temp. Survey</b>
LONG STRING					
TUBING	<b>2-7/8"</b>	<b>4400'</b>	NAME, MODEL AND DEPTH OF TUBING PACKER <b>3-1/4" bore Model D @ 3950'</b>		
NAME OF PROPOSED INJECTION FORMATION <b>San Andres</b>			TOP OF FORMATION <b>4080'</b>		BOTTOM OF FORMATION <b>5100'</b>
IS INJECTION THROUGH TUBING, CASING, OR ANNULUS? <b>Tubing</b>		PERFORATIONS OR OPEN HOLE? <b>Open Hole</b>	PROPOSED INTERVAL(S) OF INJECTION <b>4080-5100'</b>		
IS THIS A NEW WELL DRILLED FOR DISPOSAL? <b>No</b>		IF ANSWER IS NO, FOR WHAT PURPOSE WAS WELL ORIGINALLY DRILLED? <b>Oil</b>		HAS WELL EVER BEEN PERFORATED IN ANY ZONE OTHER THAN THE PROPOSED INJECTION ZONE? <b>Yes</b>	
LIST ALL SUCH PERFORATED INTERVALS AND SACKS OF CEMENT USED TO SEAL OFF OR SQUEEZE EACH <b>3670-3714' Squeeze with 75 sks.</b>					
DEPTH OF BOTTOM OF DEEPEST FRESH WATER ZONE IN THIS AREA <b>300'</b>		DEPTH OF BOTTOM OF NEXT HIGHER OIL OR GAS ZONE IN THIS AREA <b>3690'</b>		DEPTH OF TOP OF NEXT LOWER OIL OR GAS ZONE IN THIS AREA <b>None Producing</b>	
ANTICIPATED DAILY INJECTION VOLUME (BBLS.) <b>24,500</b>	MINIMUM	MAXIMUM	OPEN OR CLOSED TYPE SYSTEM <b>Closed</b>	IS INJECTION TO BE BY GRAVITY OR PRESSURE? <b>Gravity</b>	APPROX. PRESSURE (PSI) <b>Vacuum</b>
ANSWER YES OR NO WHETHER THE FOLLOWING WATERS ARE MINERALIZED TO SUCH A DEGREE AS TO BE UNFIT FOR DOMESTIC, STOCK, IRRIGATION, OR OTHER GENERAL USE - <b>Yes</b>			WATER TO BE DISPOSED OF <b>Yes</b>	NATURAL WATER IN DISPOSAL ZONE <b>Yes</b>	ARE WATER ANALYSES ATTACHED? <b>No</b>
NAME AND ADDRESS OF SURFACE OWNER (OR LESSEE, IF STATE OR FEDERAL LAND) <b>State Land</b>					
LIST NAMES AND ADDRESSES OF ALL OPERATORS WITHIN ONE-HALF (1/2) MILE OF THIS INJECTION WELL <b>Gulf Oil Corp. - Box 1150 - Midland, Texas</b>					
<div style="text-align: right;">JAN 27 1968</div>					
HAVE COPIES OF THIS APPLICATION BEEN SENT TO EACH OF THE FOLLOWING?		SURFACE OWNER <b>--</b>		EACH OPERATOR WITHIN ONE-HALF MILE OF THIS WELL <b>Yes</b>	
ARE THE FOLLOWING ITEMS ATTACHED TO THIS APPLICATION (SEE RULE 701-B)		PLAT OF AREA <b>Yes</b>		ELECTRICAL LOG <b>Yes</b>	
				THE NEW MEXICO STATE ENGINEER <b>Yes</b>	
				DIAGRAMMATIC SKETCH OF WELL <b>Yes</b>	

I hereby certify that the information above is true and complete to the best of my knowledge and belief.

  
(Signature)

**Area Superintendent**  
(Title)

**8-23-68**  
(Date)

NOTE: Should waivers from the State Engineer, the surface owner, and all operators within one-half mile of the proposed injection well, not accompany this application, the New Mexico Oil Conservation Commission will hold the application for a period of 15 days from the date of receipt by the Commission's Santa Fe office. If at the end of the 15-day waiting period no protest has been received by the Santa Fe office, the application will be processed. If a protest is received, the application will be set for hearing, if the applicant so requests. SEE RULE 701.



TEXAS PACIFIC OIL COMPANY

State "A" A/c-1 Well No. 101

Unit M Sec. 11, T-23-S; R-36-E

Proposed Salt Water Disposal Injection Well

Elev. 3418' GR

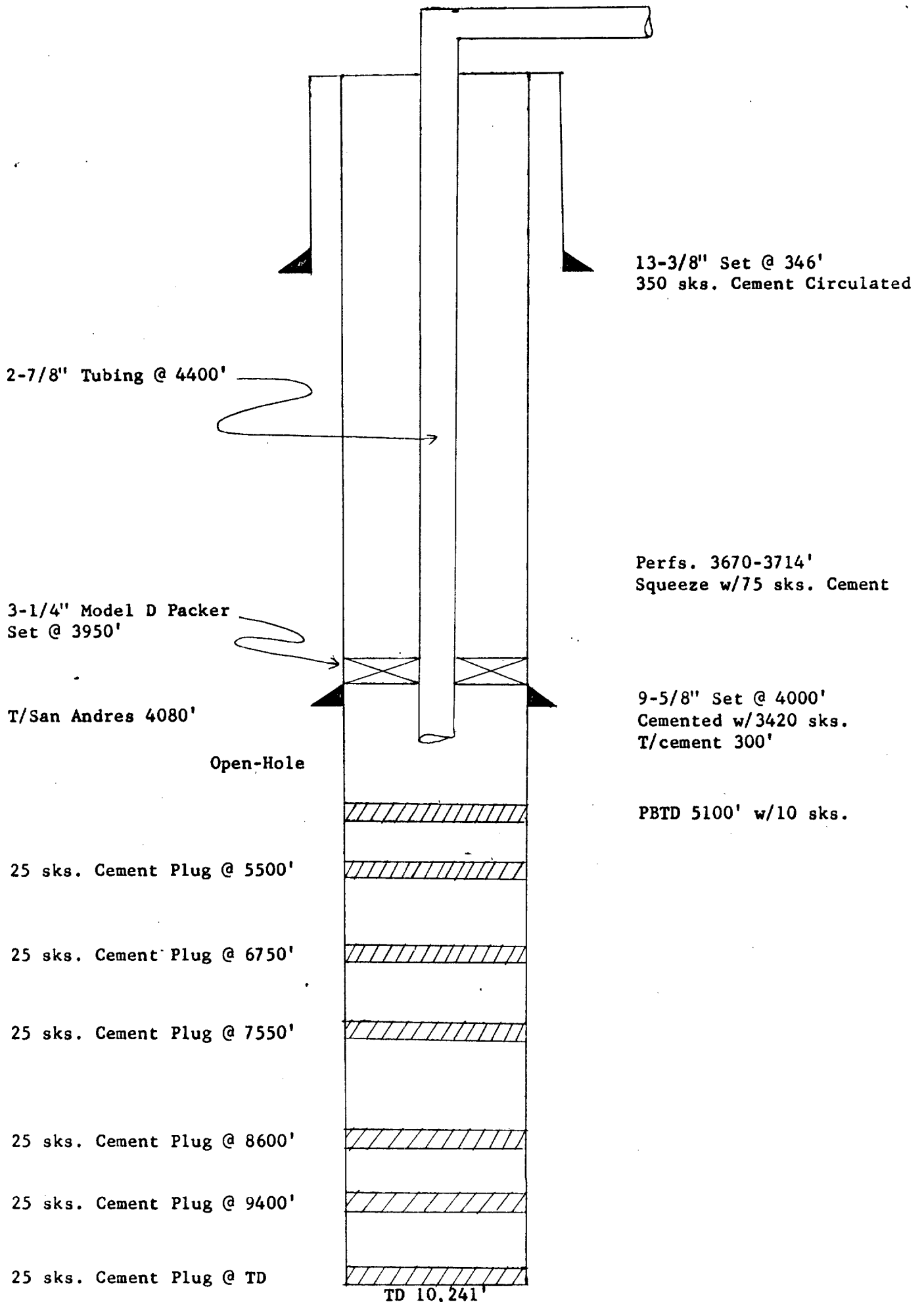

1. The first part of the document discusses the importance of maintaining accurate records of all transactions, both incoming and outgoing, to ensure transparency and accountability. This includes recording dates, amounts, and descriptions of each transaction.

2. The second part outlines the various methods used to collect and analyze financial data, such as interviews, surveys, and archival research. It emphasizes the need for rigorous methodology to ensure the reliability and validity of the findings.

3. The third part presents the results of the study, organized by theme or topic area. Each section provides a detailed analysis of the data collected, highlighting key trends, patterns, and insights.

4. The fourth part discusses the implications of the findings for policy-making and practice. It explores how the research can inform decision-making at the organizational level and contribute to broader societal discussions.

5. Finally, the document concludes with a summary of the main points and a call to action for further research and implementation. It acknowledges the limitations of the study and suggests areas for future exploration.

Other Surveys  
SGR

Location of Well

660' FROM S/L  
660' FROM W/L

Elevation: K.B.: 3437  
D.F.: 3418  
or G.L.: 3418

FOLD HERE

Gamma Ray

Casing

0400

0

Run 1 ← Run 2 →

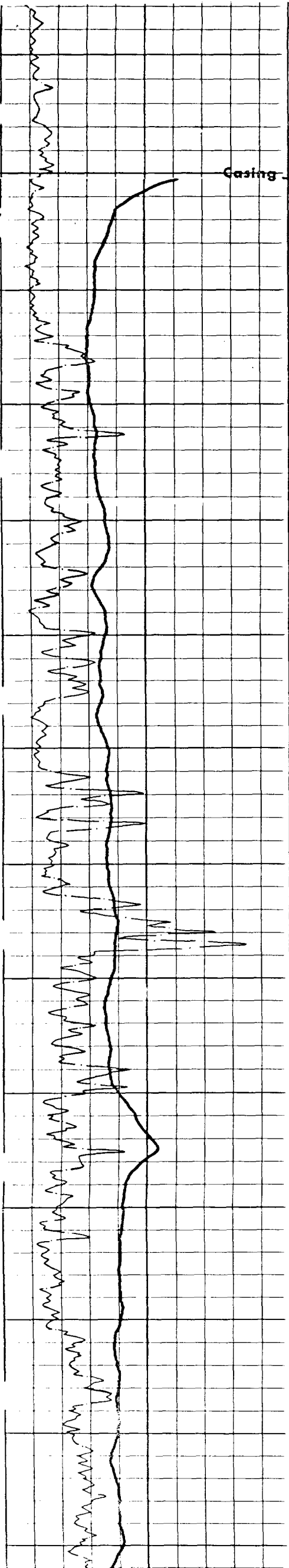

Casing

4000  
4100  
4200  
4300  
4400  
4500  
4600

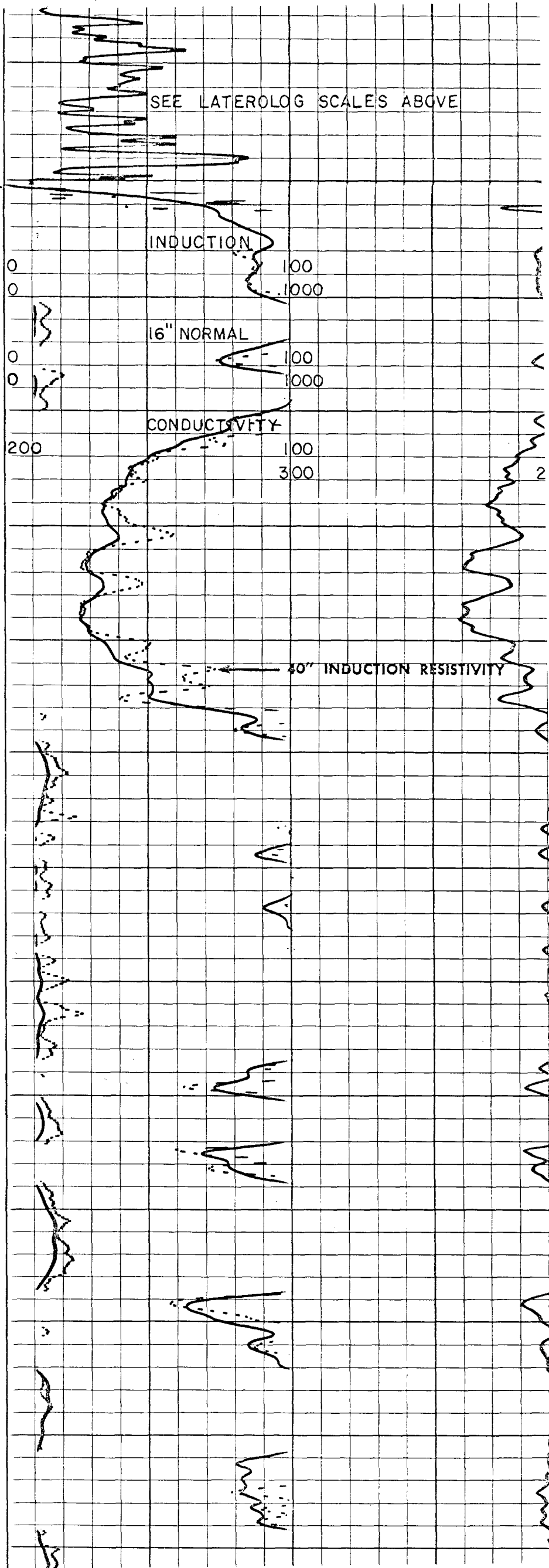

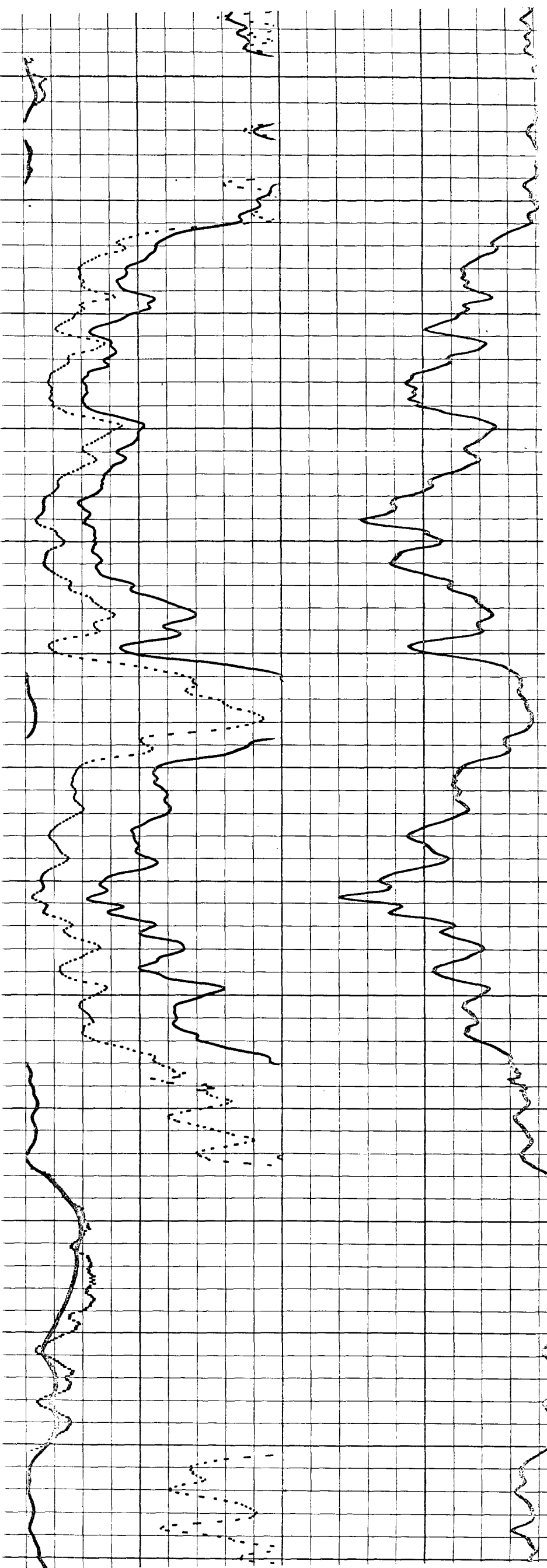

4600

4700

4800

4900

5000

5100

5200

Mech. Shift