



**Sun Exploration and  
Production Company**

No 24 Smith Road  
ClayDesta Plaza  
PO Box 1861  
Midland TX 79702 9970  
915 688 0300

January 15, 1986

State of New Mexico  
Energy & Mineral Dept.  
Attn: Mr. David Catanach  
P.O. Box 2088  
Santa Fe, New Mexico 87501

RE: J.A. Akens Lease  
Surface Commingling - Rule 303(B)  
Wells Nos. 7, 8, 10, 11 & 12

Dear Mr. Catanach:

Sun Exploration & Production Company request administrative approval to surface commingle fluids from the referenced wells. Each well will be metered separately for gas. Allocation for oil will be determined by tests. Listed below is a current test from each well:

| J.A. Akens | #7       | #8       | #10      | #11      | #12                          |
|------------|----------|----------|----------|----------|------------------------------|
| Zone       | Blinebry | Blinebry | Blinebry | Blinebry | <del>Blinebry</del> Drinkard |
| Oil        | 14       | 7        | 7        | 5        | 31                           |
| Water      | 2        | 0        | 5        | 4        | 118                          |
| Gas        | 36       | 108      | 39       | 56       | 960                          |
| Gravity    | 41.6     | 41.6     | 41.6     | 41.6     | 42.                          |

The commercial value of this production will not be lowered due to the surface commingling. A schematic diagram of the battery installation and plat, showing the well locations, are attached.

If you have any questions, please contact me at (915) 688-0374.

Very truly yours,

Dee Ann Kemp  
Associate Accountant

DAK/mcn  
Attachments

*Ownership  
Zone is  
Comm.  
OO per D.A. Kemp  
1-20-86*

7-1450



Sec. 3, T-21-S, R-36-E  
Lea County, New Mexico

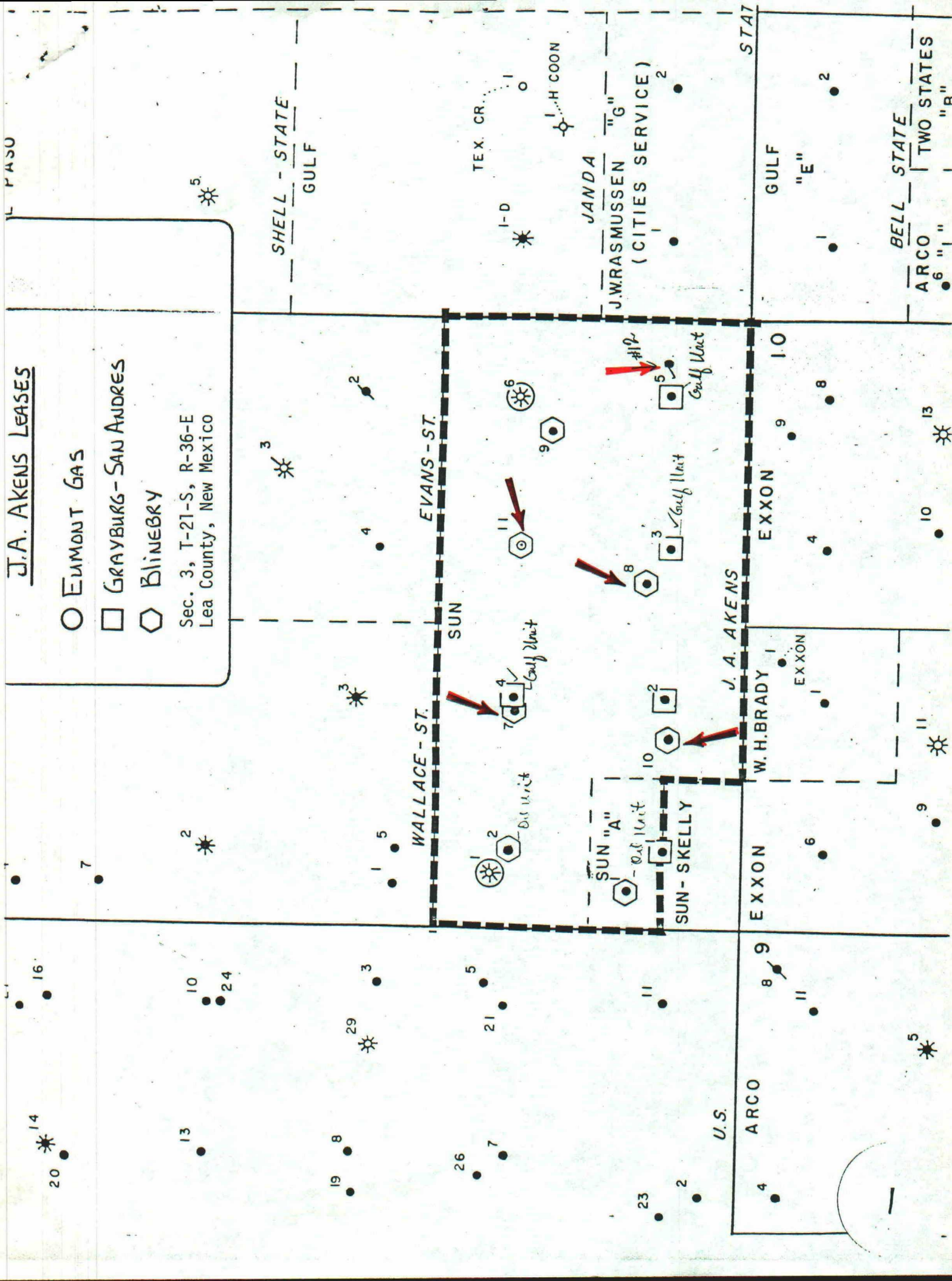

# J.A. AKENS BATTERY

SEC. 3, T-21S, R-36E

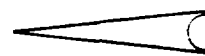
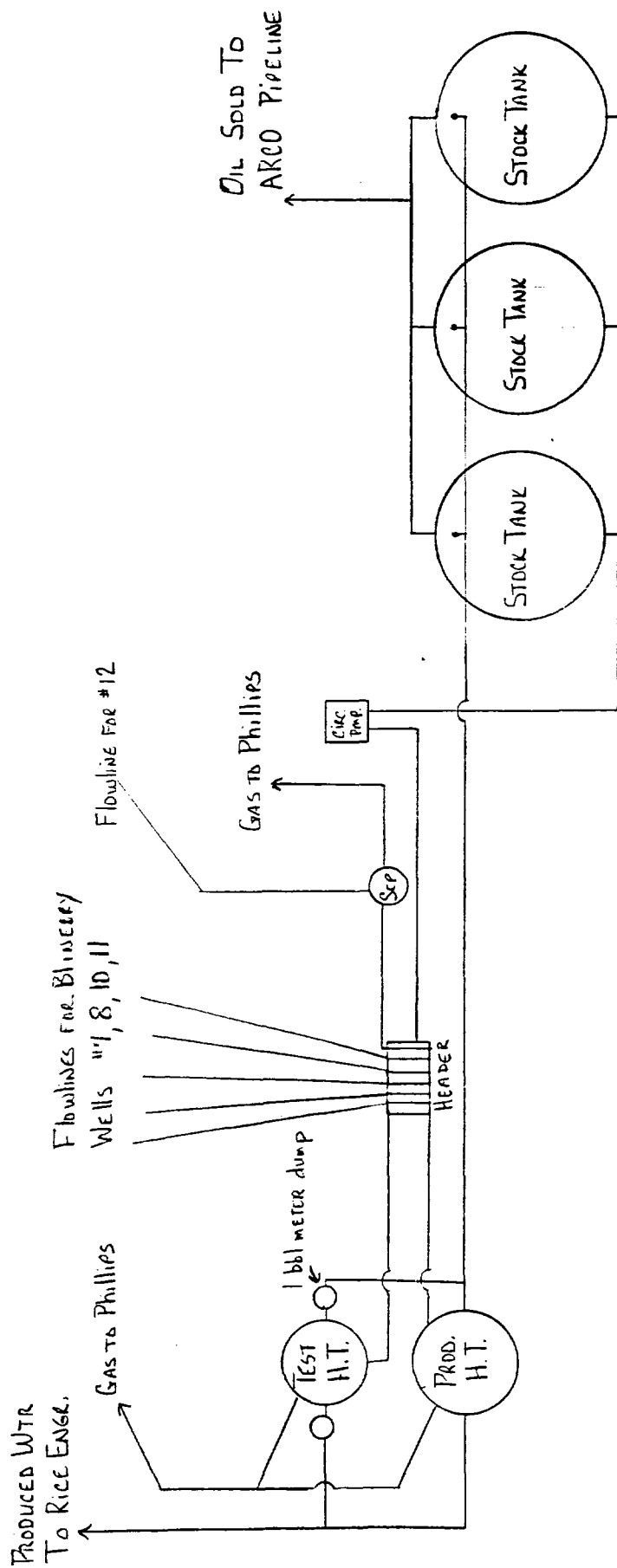

2