

North American Producing Division
Permian District
Post Office Box 1610
Midland, Texas 79701
Telephone 915 682 8631

959
10/1/74
D. 10/1/74



July 3, 1974

New Mexico Oil Conservation Commission
P. O. Box 2088
Santa Fe, New Mexico 87501

Attn: Mr. A. L. Porter, Jr.

Re: Non-Standard Gas Proration Unit
Simultaneous Dedication
State "H" Well Nos. 1 & 3
Eumont Gas Pool
Lea County, New Mexico

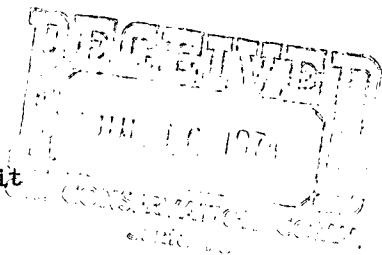

Gentlemen:

Atlantic Richfield Company respectfully requests administrative approval of the following for the State "H" Well No. 3, located 1980' FEL and 3300' FNL of Section 5, T-21S, R-36E, Lea County, New Mexico.

1. Non-Standard 160-acre Gas Proration Unit for the Eumont Gas Pool comprising Lot Nos. 9, 10, 15, and 16, of Section 5, T-21S, R-36E, Lea County, New Mexico. (Unit is shaded red on the attached map.)
2. ~~Simultaneous~~ dedication of the Unit's allowable to the State "H" Well Nos. 1 and 3 located in Units O and J, respectively, of Section 5, T-21S, R-36E, with the production to be taken from said wells in any proportion.

At the present time, the proposed 160 acres is dedicated to the State "H" Well No. 1. This well is a marginal producer. The State "H" Well No. 3 has recently been plugged back from the Eunice Monument and recompleted in the Eumont Gas zone. The combined production from these two wells will increase Unit production to a non-marginal rate.

Copies of this application have been submitted by registered mail to the offset operators listed on the attached.

Very truly yours,

C. R. Leggott, Jr.
C. R. Leggott, Jr.
District Engineer

NR/agp

New Mexico Oil Conservation Commission
July 3, 1974
Page 2

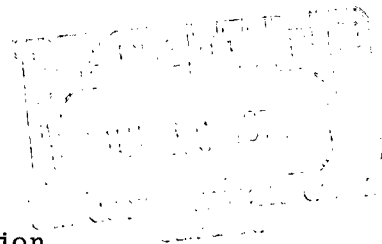

cc: New Mexico Oil Conservation Commission
P. O. Box 1980
Hobbs, New Mexico 88240

Gulf Oil Corporation
P. O. Box 670
Hobbs, New Mexico 88240



**NEW MEXICO OIL CONSERVATION COMMISSION
WELL LOCATION AND ACREAGE DEDICATION PLAT**

Form C-102
Supersedes C-128
Effective 1-1-65

All distances must be from the outer boundaries of the Section.

Operator Atlantic Richfield Company			Lease State "H"		Well No. 1
Unit Letter 0	Section 5	Township 21 South	Range 36 East	County Lea	
Actual Footage Location of Well: 1980 feet from the East line and 3300 feet from the South line					
Ground Level Elev: 3597' DF	Producing Formation Yates		Pool Eumont Gas		Dedicated Acreage: 160 Acres

1. Outline the acreage dedicated to the subject well by colored pencil or hachure marks on the plat below.
2. If more than one lease is dedicated to the well, outline each and identify the ownership thereof (both as to working interest and royalty).
3. If more than one lease of different ownership is dedicated to the well, have the interests of all owners been consolidated by communitization, unitization, force-pooling, etc?

☐ Yes ☐ No If answer is "yes," type of consolidation _____

If answer is "no," list the owners and tract descriptions which have actually been consolidated. (Use reverse side of this form if necessary.) _____

No allowable will be assigned to the well until all interests have been consolidated (by communitization, unitization, forced-pooling, or otherwise) or until a non-standard unit, eliminating such interests, has been approved by the Commission.

R 36 E

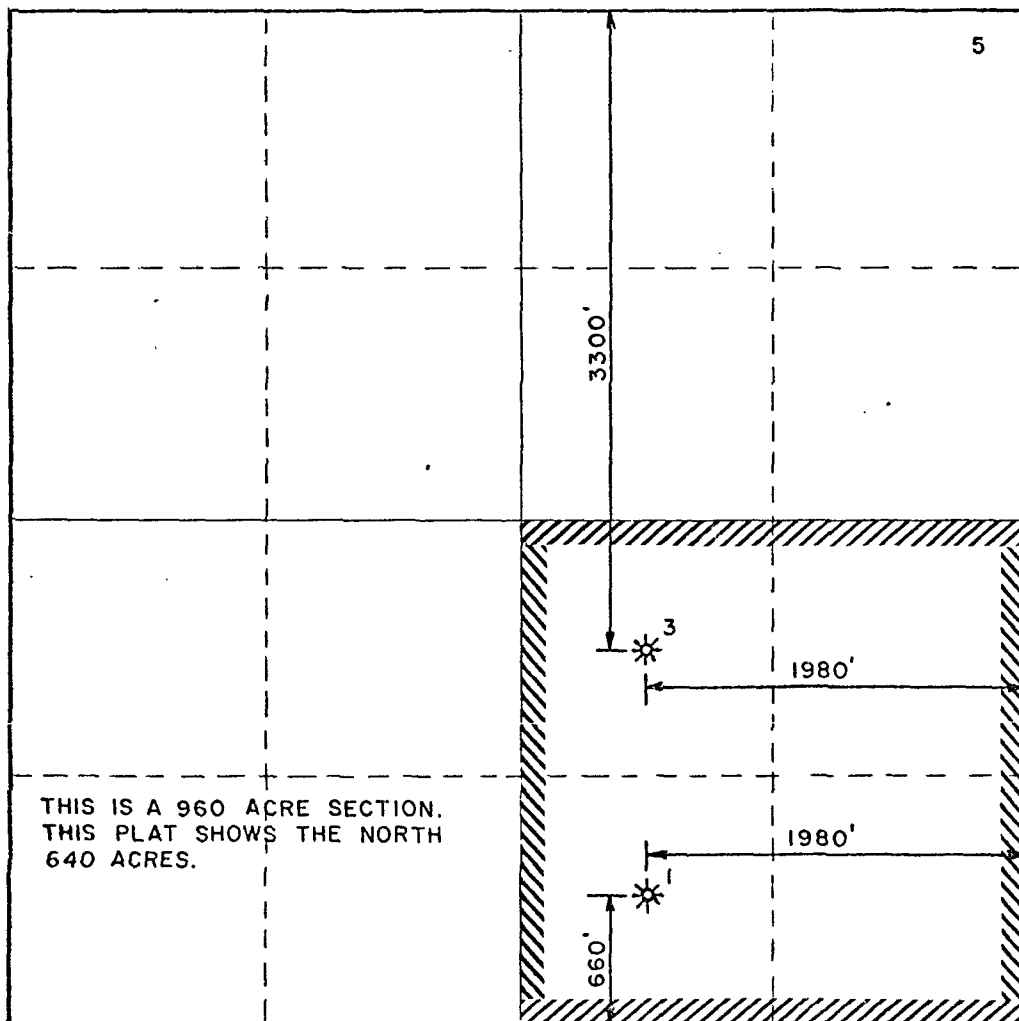

CERTIFICATION

I hereby certify that the information contained herein is true and complete to the best of my knowledge and belief.

C.R. Leggott Jr

Name
C. R. Leggott, Jr.

Position
District Engineer

Company
Atlantic Richfield Co.

Date
July 3, 1974

I hereby certify that the well location shown on this plat was plotted from field notes of actual surveys made by me or under my supervision, and that the same is true and correct to the best of my knowledge and belief.

Date Surveyed _____

Registered Professional Engineer and/or Land Surveyor _____

Certificate No. _____

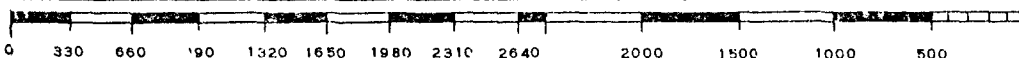

**NEW MEXICO OIL CONSERVATION COMMISSION
WELL LOCATION AND ACREAGE DEDICATION PLAT**

Form C-102
Supersedes C-128
Effective 1-1-65

All distances must be from the outer boundaries of the Section.

Operator Atlantic Richfield Company			Lease State "H"		Well No. 3
Unit Letter J	Section 5	Township 21 South	Range 36 East	County Lea	
Actual Footage Location of Well: 1980 feet from the East line and 3300 feet from the North line					
Ground Level Elev: 3584' DF	Producing Formation Queen	Pool Eumont Gas		Dedicated Acreage: 160 Acres	

1. Outline the acreage dedicated to the subject well by colored pencil or hachure marks on the plat below.
2. If more than one lease is dedicated to the well, outline each and identify the ownership thereof (both as to working interest and royalty).
3. If more than one lease of different ownership is dedicated to the well, have the interests of all owners been consolidated by communitization, unitization, force-pooling, etc?

☐ Yes ☐ No If answer is "yes," type of consolidation _____

If answer is "no," list the owners and tract descriptions which have actually been consolidated. (Use reverse side of this form if necessary.) _____

No allowable will be assigned to the well until all interests have been consolidated (by communitization, unitization, forced-pooling, or otherwise) or until a non-standard unit, eliminating such interests, has been approved by the Commission.

R 36 E

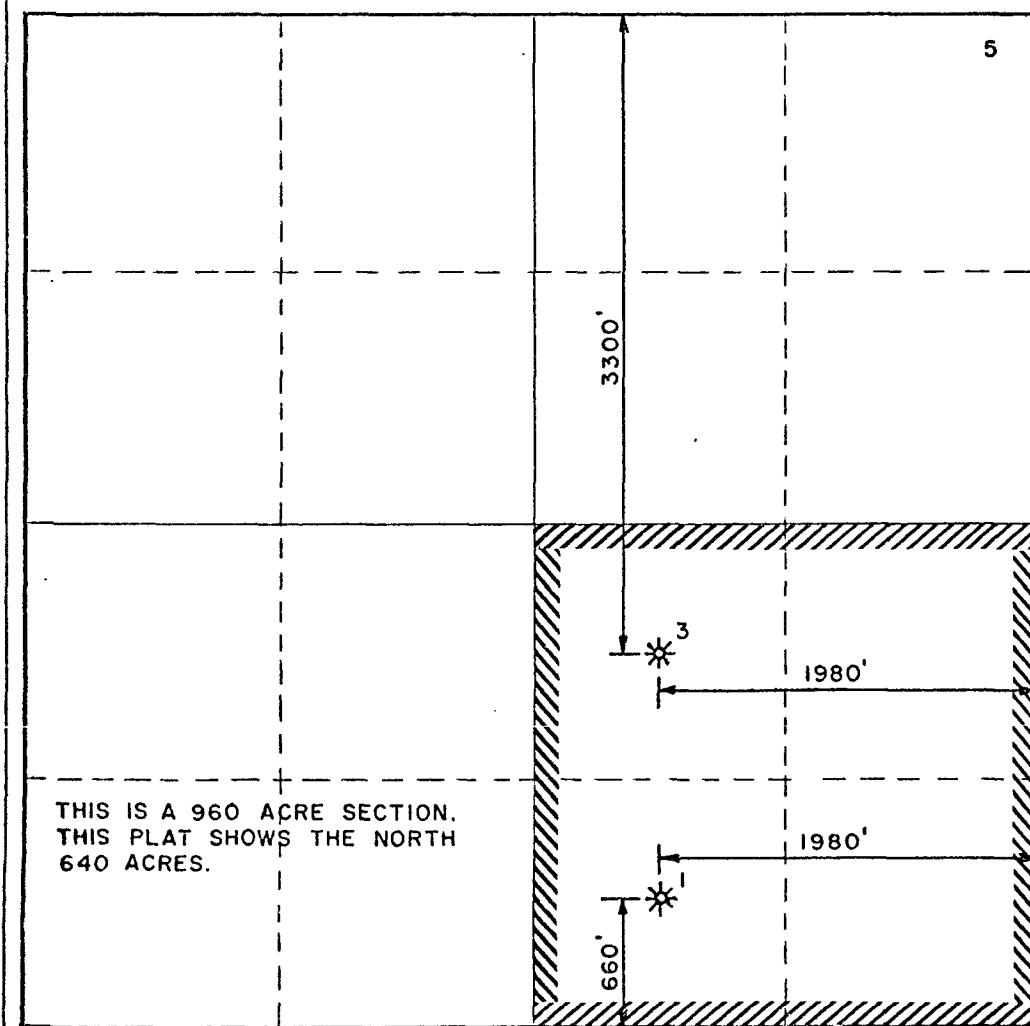

CERTIFICATION

I hereby certify that the information contained herein is true and complete to the best of my knowledge and belief.

C. R. Leggott, Jr.

Name

C. R. Leggott, Jr.

Position

District Engineer

Company

Atlantic Richfield Co.

Date

July 3, 1974

I hereby certify that the well location shown on this plat was plotted from field notes of actual surveys made by me or under my supervision, and that the same is true and correct to the best of my knowledge and belief.

Date Surveyed

Registered Professional Engineer
and/or Land Surveyor

Certificate No.

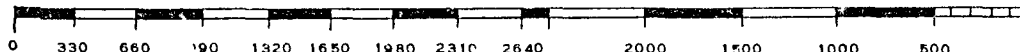

T
21
S