

Energy Reserves Group, Inc.
P.O. Box 3280
Casper, Wyoming 82601
Phone 307 265 7331

 Energy Reserves Group

July 9, 1979

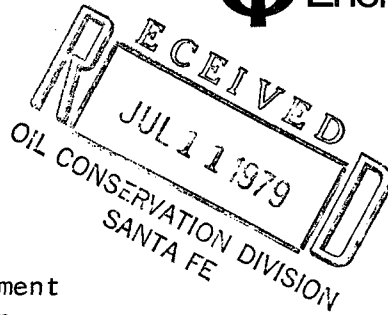

State of New Mexico
Energy & Minerals Department
Oil Conservation Division
Box 2088
Santa Fe, New Mexico 87501

Re: Application for Non-Standard Proration Unit, Lots 3&4,
Section 2, T24N-R5W, Jicarilla 35, Well No. 10, Otero Gallup Pool,
Rio Arriba County

Gentlemen:

We are in receipt of your letter concerning the above well.

Attached is a topo map showing Energy Reserves Group, Inc. acreage in Jicarilla
Lease No. 35. Energy Reserves Group, Inc. has all assigned rights which offset
this proposed well.

If any additional information is required please call anytime.

Very truly yours,

ENERGY RESERVES GROUP, INC.

William J. Fiant
Field Services Administrator

WJF/cc



STATE OF NEW MEXICO
ENERGY AND MINERALS DEPARTMENT
OIL CONSERVATION DIVISION

BRUCE KING
GOVERNOR

LARRY KEHOE
SECRETARY

July 3, 1979

POST OFFICE BOX 2088
STATE LAND OFFICE BUILDING
SANTA FE, NEW MEXICO 87501
(505) 827-2434

Energy Reserves Group, Inc.
P. O. Box 3280
Casper, Wyoming 82601

Re: Application for Non-Standard
Proration Unit, Lots 3 and 4,
Section 2, T-24-N, R-5-W,
Jicarilla 35 Well No. 10,
Otero Gallup Pool, Rio Arriba
County

Gentlemen:

We may not process the subject application for a non-standard proration unit until the required information or plats noted below are submitted:

- (1) A plat must be submitted clearly showing the ownership of the offsetting leases.
- (2) A statement must be submitted that offset owners have been notified of the application.
- (3) Information must be submitted showing that all of the proposed non-standard unit is a part of the same basic lease.

Very truly yours,

R. L. STAMETS
Technical Support Chief

RLS/dr

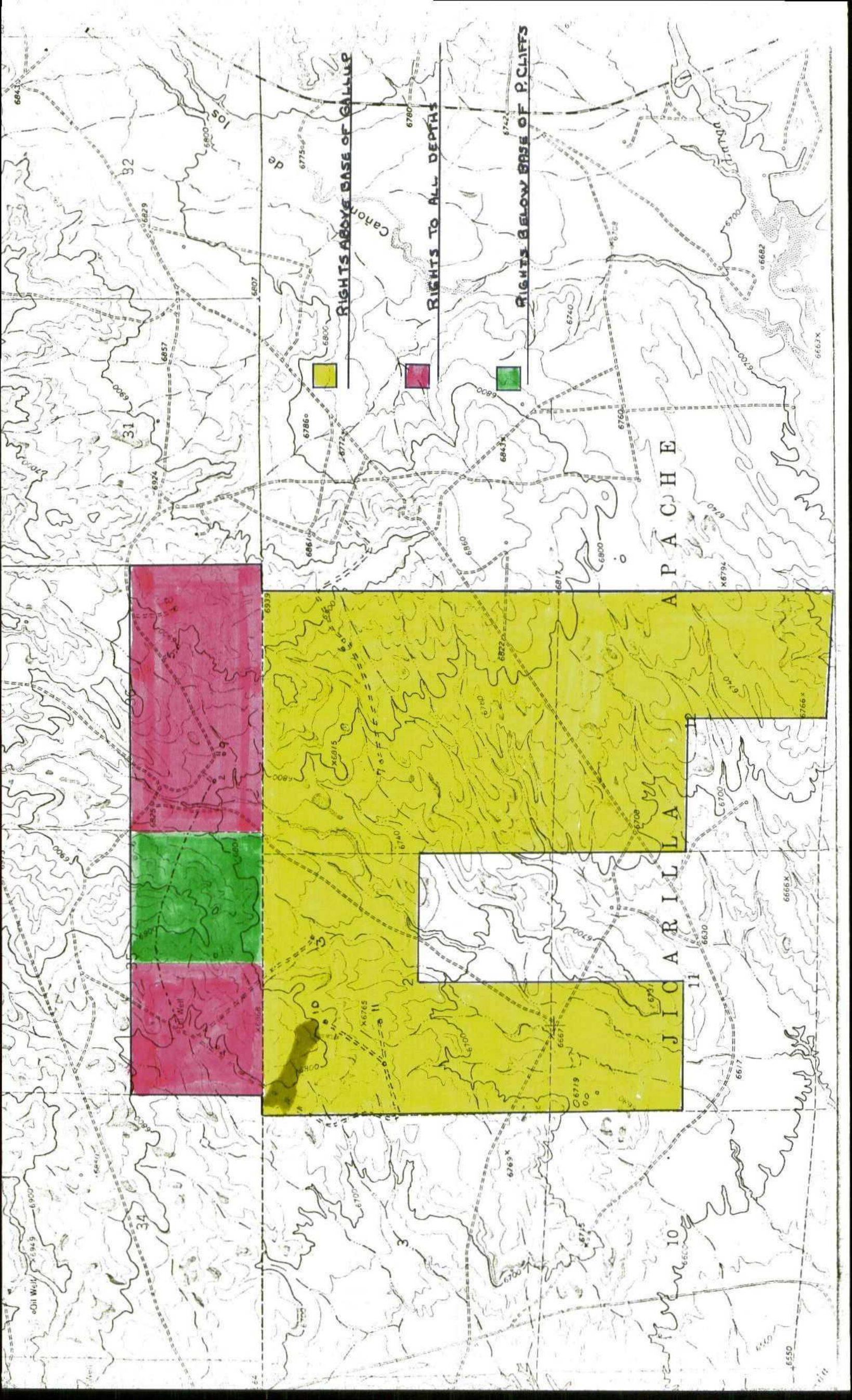

RIGHTS ABOVE BASE OF GALLUP

RIGHTS TO ALL DEPTHS

RIGHTS BELOW BASE OF P. CLIFFS

APACHE

JICARILLA

de
Canon

32

31

34

10

11

12

6939

6800

6700

6700

6700

6939

6800

6700

6700

6700

6939

6800

6700

6700

6700

6939

6800

6700

6700

6700

6939

6800

6700

6700

6700

6939

6800

6700

6700

6700

6939

6800

6700

6700

6700

6939

6800

6700

6700

6700

6939

6800

6700

6700

6700

6939

6800

6700

6700

6700

6939

6800

6700

6700

6700

6939

6800

6700

6700

6700

6939

6800

6700

6700

6700

6939

6800

6700

6700

6700

6939

6800

6700

6700

6700

6939

6800

6700

6700

6700

6939

6800

6700

6700

6700

6939

6800

6700

6700

6700

6939

6800

6700

6700

6700

6939

6800

6700

6700

6700

6939

6800

6700

6700

6700

6939

6800

6700

6700

6700

6939

6800

6700

6700

6700

6939

6800

6700

6700

6700

6939

6800

6700

6700

6700

6939

6800

6700

6700

6700

6939

6800

6700

6700

6700

6939

6800

6700

6700

6700

6939

6800

6700

6700

6700

6939

6800

6700

6700

6700

6939

6800

6700

6700

6700

6939

6800

6700

6700

6700

6939

6800

6700

6700

6700

Energy Reserves Group, Inc.
P.O. Box 3280
Casper, Wyoming 82601
Phone 307 265 7331

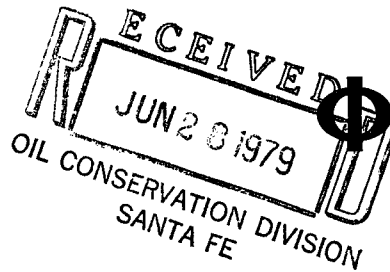

Energy Reserves Group

June 27, 1979

Oil Conservation Commission
State of New Mexico
P.O. Box 2088
Santa Fe, New Mexico 87501

Re: Additional Acreage Dedication,
Rio Arriba County, New Mexico

Gentlemen:

Energy Reserves Group, Inc. proposes to drill a well as shown on the attached plat. The well is planned to go to the Gallup Formation and to be completed as an oil well. The dedicated quarter quarter section (NE/NW) has an additional 13.97 acres, making a total 53.97 acres. It is our desire to have the additional 13.97 acres dedicated to the well.

Energy Reserves Group, Inc. acreage in Lease Jicarilla 35 is as follows:

Tract 1

24N - 5W

Section 1: All
Section 2: $N\frac{1}{2}$, $SW\frac{1}{4}$
Section 11: $NW\frac{1}{4}$
Section 12: $N\frac{1}{2}$, $SE\frac{1}{4}$

As to all rights above the base of Gallup Formation

Tract 2

25N - 5W

Section 35: $SW\frac{1}{4}$
Section 36: $S\frac{1}{2}$

Rights to all depths

Tract 3

25N - 3W

Section 35: $SE\frac{1}{4}$

As to all rights below base of Pictured Cliffs Formation

NSP-1142
Lots 3 and 6
2-24N-5W Pool
Otero Gallup
Immediate
Rule 104M



Oil Conservation Commission
June 27, 1979
Page Two

If any additional information is required, please advise.

Yours very truly,

ENERGY RESERVES GROUP, INC.

A handwritten signature in black ink, appearing to read "William J. Fiant".

William J. Fiant
Field Services Administrator

WJF/cc

**NEW MEXICO OIL CONSERVATION COMMISSION
WELL LOCATION AND ACREAGE DEDICATION PLAT**

Form C-102
Supersedes C-128
Effective 1-1-65

All distances must be from the outer boundaries of the Section.

Operator Energy Reserves Group, Inc.			Lease Jicarilla 35		Well No. 10
Unit Letter Lot 6	Section 2	Township 24 North	Range 5 West	County Rio Arriba	
Actual Footage Location of Well: 1261 feet from the North line and 1840 feet from the West line					
Ground Level Elev. 6779	Producing Formation Otero Gallup		Pool Otero Gallup		Dedicated Acreage: 59.37 Acres

1. Outline the acreage dedicated to the subject well by colored pencil or hachure marks on the plat below.
2. If more than one lease is dedicated to the well, outline each and identify the ownership thereof (both as to working interest and royalty).
3. If more than one lease of different ownership is dedicated to the well, have the interests of all owners been consolidated by communitization, unitization, force-pooling, etc?

☐ Yes ☐ No If answer is "yes," type of consolidation _____

If answer is "no," list the owners and tract descriptions which have actually been consolidated. (Use reverse side of this form if necessary.) _____

No allowable will be assigned to the well until all interests have been consolidated (by communitization, unitization, forced-pooling, or otherwise) or until a non-standard unit, eliminating such interests, has been approved by the Commis-

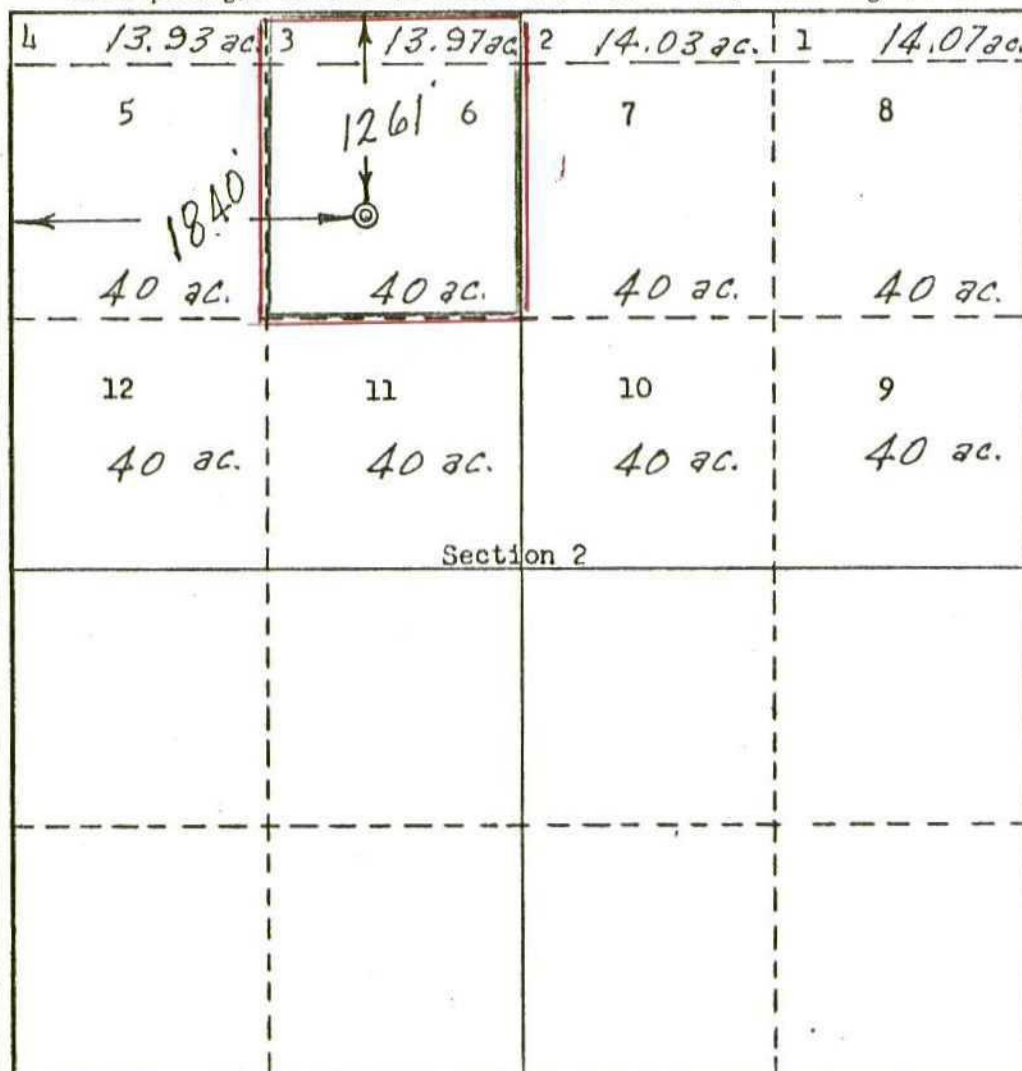

CERTIFICATION

I hereby certify that the information contained herein is true and complete to the best of my knowledge and belief.

Name _____
 Position _____
 Field Services Administrator
 Company _____
 Energy Reserves Group, Inc.
 Date _____
 June 27, 1979

I hereby certify that the well location shown on this plat was plotted from field notes of actual surveys made by me or under my supervision, and that the same is true and correct to the best of my knowledge and belief.

Date Survey _____
 May 8, 1979
 Registered Professional Engineer and Land Surveyor
 Certificate No. _____
 3084