



EXXON COMPANY, U.S.A.

POST OFFICE BOX 1600 • MIDLAND, TEXAS 79702-1600

MIDLAND PRODUCTION ORGANIZATION

OPERATIONS INTEGRITY

OIL CONSERVATION DIVISION

RECEIVED

25 JUN 8 AM 8 52

June 28, 1995

Non-Standard Proration Unit (120 acs)
Unorthodox Location
New Mexico "S" State Lease
Well No. 22, Unit Letter M
Section 2, T22S, R37E
Lea County, NM
Blinebry (Pro Gas) Consolidated Pool

Mr. W. J. LeMay
New Mexico Oil Conservation Division
2040 South Pacheco
Santa Fe, New Mexico 87505

Dear Mr. LeMay:

Exxon Corp. requests administrative approval of an Unorthodox Location and a Non-Standard Proration Unit (120 acs.) comprised of Unit Letters "M", "N" and "O". Adding perforations to Well No. 22 will make it a gas well in the Blinebry (Pro Gas) Consolidated Pool. NSP 1668(SD)(L), dated 05/03/93, granted a 120 ac. Non-Standard gas proration unit (unit letters "J", "O" and "P"). This Non-Standard gas proration unit is no longer needed since well #24 is TA and #23 is SI and will remain SI and #33 has become an oil well. This will allow unit letter "O" to be used for #22 for a 120 ac. Non-Standard gas proration unit. A copy of the C-102, C-103 and before and after plats are attached. If you have any questions, please call me at (915) 688-6782.

Sincerely,

Alex M. Correa

amc-lemay2.doc

**OFFSET OPERATORS
EXXON CORP.
NEW MEXICO "S" STATE LEASE
SECTION 2, T22S, R37E
LEA COUNTY, NEW MEXICO**

ARCH PETROLEUM
777 TAYLOR ST.
SUITE 11A
FT. WORTH, TX 76102-4919

CHEVRON USA, INC.
ATTN: LAND DEPT.
P.O. BOX 1150
MIDLAND, TX 79702

JOHN H. HENDRIX
P.O. BOX 3040
MIDLAND, TX 79702-3040

MARATHON OIL COMPANY
ATTN: LAND DEPT.
P.O. BOX 552
MIDLAND, TX 79702

OFFSET OPERATORS
EXXON COPR.
NEW MEXICO "S" ST. LEASE
SEC. 2, T22S, R37E
LEA COUNTY, NM

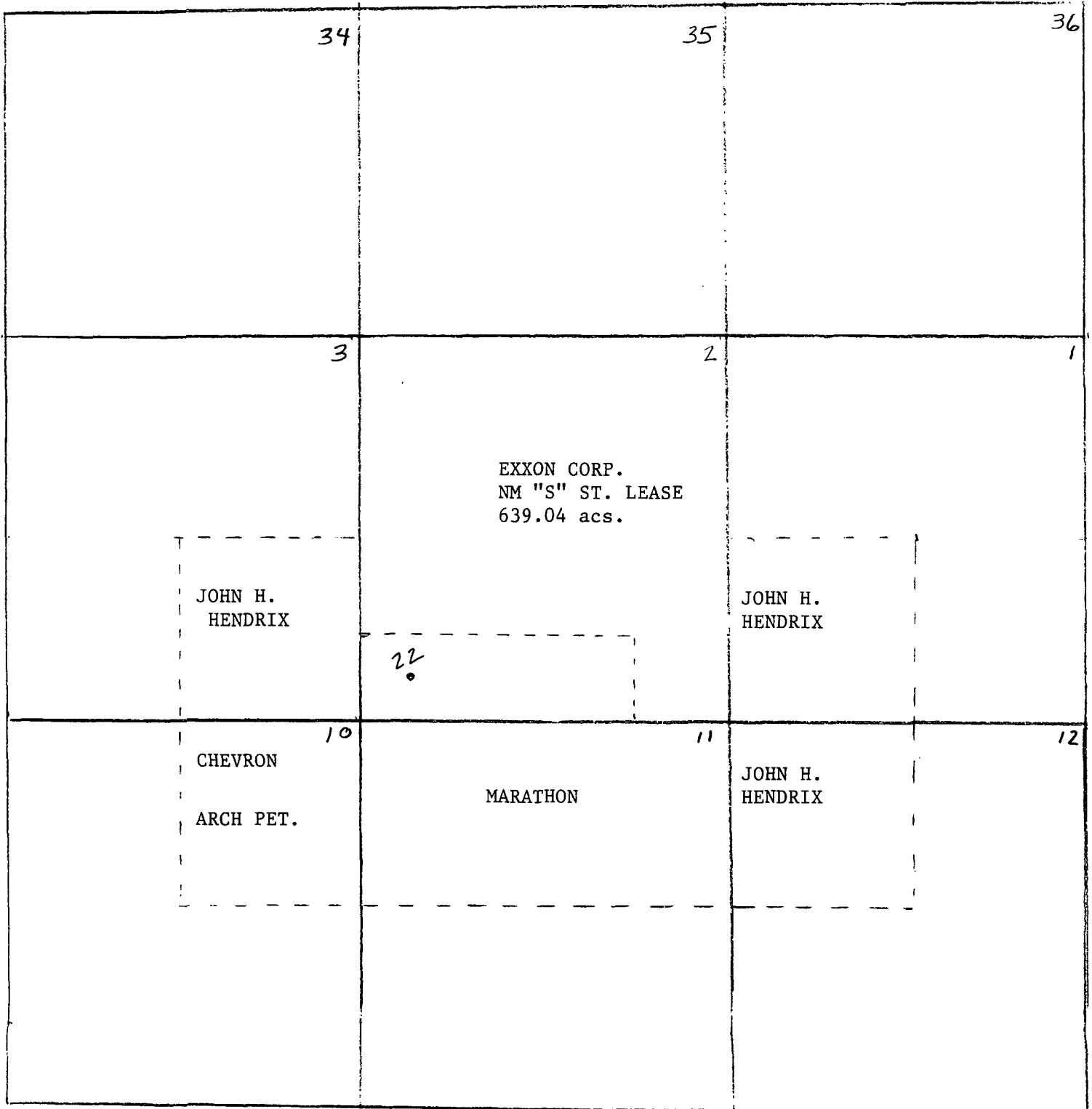

5/31/95

SENDER:

- Complete items 1 and/or 2 for additional services.
- Complete items 3, and 4a & b.
- Print your name and address on the reverse of this form so that we can return this card to you.
- Attach this form to the front of the mailpiece, or on the back if space does not permit.
- Write "Return Receipt Requested" on the mailpiece below the article number.
- The Return Receipt will show to whom the article was delivered and the date delivered.

I also wish to receive the following services (for an extra fee):

- ☐ Addressee's Address
- ☐ Restricted Delivery

Consult postmaster for fee.

3. Article Addressed to:

Arch Petroleum
777 Taylor St.
Suite 11A
Ft. Worth, TX 76102-4919

4a. Article Number
P 087 127 636

4b. Service Type

<input type="checkbox"/> Registered	<input type="checkbox"/> Insured
<input type="checkbox"/> Certified	<input type="checkbox"/> COD
<input type="checkbox"/> Express Mail	<input type="checkbox"/> Return Receipt for Merchandise

7. Date of Delivery
JUN 15 1995

8. Addressee's Address (Only if requested and fee is paid)

5. Signature (Addressee)

6. Signature (Agent)

PS Form 3811, December 1991 ☆ U.S.G.P.O. : 1992-307-530

DOMESTIC RETURN RECEIPT

Is your RETURN ADDRESS completed on the reverse side?

Thank you for using Return Receipt Service.

SENDER:

- Complete items 1 and/or 2 for additional services.
- Complete items 3, and 4a & b.
- Print your name and address on the reverse of this form so that we can return this card to you.
- Attach this form to the front of the mailpiece, or on the back if space does not permit.
- Write "Return Receipt Requested" on the mailpiece below the article number.
- The Return Receipt will show to whom the article was delivered and the date delivered.

I also wish to receive the following services (for an extra fee):

- ☐ Addressee's Address
- ☐ Restricted Delivery

Consult postmaster for fee.

3. Article Addressed to:

Attn: Land Dept.
Chevron USA, INC.
P.O. Box 1150
Midland, TX 79702

4a. Article Number
P 087 127 637

4b. Service Type

<input type="checkbox"/> Registered	<input type="checkbox"/> Insured
<input type="checkbox"/> Certified	<input type="checkbox"/> COD
<input type="checkbox"/> Express Mail	<input type="checkbox"/> Return Receipt for Merchandise

7. Date of Delivery
JUN 14 1995

8. Addressee's Address (Only if requested and fee is paid)

5. Signature (Addressee)

6. Signature (Agent)

PS Form 3811, December 1991 ☆ U.S.G.P.O. : 1992-307-530

DOMESTIC RETURN RECEIPT

Is your RETURN ADDRESS completed on the reverse side?

Thank you for using Return Receipt Service.

Is your RETURN ADDRESS completed on the reverse side?

SENDER:

- Complete items 1 and/or 2 for additional services.
- Complete items 3, and 4a & b.
- Print your name and address on the reverse of this form so that we can return this card to you.
- Attach this form to the front of the mailpiece, or on the back if space does not permit.
- Write "Return Receipt Requested" on the mailpiece below the article number.
- The Return Receipt will show to whom the article was delivered and the date delivered.

I also wish to receive the following services (for an extra fee):

1. ☐ Addressee's Address
2. ☐ Restricted Delivery

Consult postmaster for fee.

3. Article Addressed to:

John H. Hendrix
P.O. Box 3040
Midland, TX 79702-3040

4a. Article Number

P 0887 127 638

4b. Service Type

- | | |
|---------------------------------------|---|
| <input type="checkbox"/> Registered | <input type="checkbox"/> Insured |
| <input type="checkbox"/> Certified | <input type="checkbox"/> COD |
| <input type="checkbox"/> Express Mail | <input type="checkbox"/> Return Receipt for Merchandise |

7. Date of Delivery

JUN 14 1995

5. Signature (Addressee)**6. Signature (Agent)**

R. H. Hendrix

PS Form 3811, December 1991 ☆ U.S.G.P.O.: 1992-307-530

DOMESTIC RETURN RECEIPT

Thank you for using Return Receipt Service.

Is your RETURN ADDRESS completed on the reverse side?

SENDER:

- Complete items 1 and/or 2 for additional services.
- Complete items 3, and 4a & b.
- Print your name and address on the reverse of this form so that we can return this card to you.
- Attach this form to the front of the mailpiece, or on the back if space does not permit.
- Write "Return Receipt Requested" on the mailpiece below the article number.
- The Return Receipt will show to whom the article was delivered and the date delivered.

I also wish to receive the following services (for an extra fee):

1. ☐ Addressee's Address
2. ☐ Restricted Delivery

Consult postmaster for fee.

3. Article Addressed to:

Marathon Oil Company
Attn: Land Dept.
P.O. Box 552
Midland, TX 79702

4a. Article Number

P 0887 127 639

4b. Service Type

- | | |
|---------------------------------------|---|
| <input type="checkbox"/> Registered | <input type="checkbox"/> Insured |
| <input type="checkbox"/> Certified | <input type="checkbox"/> COD |
| <input type="checkbox"/> Express Mail | <input type="checkbox"/> Return Receipt for Merchandise |

7. Date of Delivery

JUN 14 1995

5. Signature (Addressee)**6. Signature (Agent)**

[Signature]

PS Form 3811, December 1991 ☆ U.S.G.P.O.: 1992-307-530

DOMESTIC RETURN RECEIPT

Thank you for using Return Receipt Service.

June 13, 1995

Non-Standard Proration Unit (120 acs)
Unorthodox Location
New Mexico "S" State Lease
Well No. 22, Unit Letter M
Section 2, T22S, R37E
Lea County, NM
Blinebry (Pro Gas) Consolidated Pool

Offset Operators

Gentlemen:

Exxon Corp. is requesting administrative approval of an Unorthodox Location and a Non-Standard Proration Unit (120 acs.) comprised of Unit Letters "M", "N" and "O". Adding perforations to Well No. 22 will make it a gas well in the Blinebry (Pro Gas) Consolidated Pool. A copy of the C-102 and C-103 are attached. If you have any questions, please call me at (915) 688-6782.

Sincerely,

A handwritten signature in cursive script, appearing to read "Alex M. Correa".

Alex M. Correa

amc-offset1.doc

Submit 3 Copies
to Appropriate
District Office

State of New Mexico
Energy, Minerals and Natural Resources Department

Form C-103
Revised 1-1-89

DISTRICT I
P.O. Box 1980, Hobbs, NM 88240

DISTRICT II
P.O. Drawer DD, Artesia, NM 88210

DISTRICT III
1000 Rio Brazos Rd., Aztec, NM 87410

OIL CONSERVATION DIVISION

P O. Box 2088
Santa Fe, New Mexico 87504-2088

WELL API NO. 3002509971
5. Indicate Type of Lease STATE <input checked="" type="checkbox"/> FEE <input type="checkbox"/>
6. State Oil & Gas Lease No. B 394
7. Lease Name or Unit Agreement Name NEW MEXICO S STATE
8. Well No. 22
9. Pool name or Wildcat BLINEBRY (PRO GAS) (CONSOLIDATED)

SUNDRY NOTICES AND REPORTS ON WELLS (DO NOT USE THIS FORM FOR PROPOSALS TO DRILL OR TO DEEPEN OR PLUG BACK TO A DIFFERENT RESERVOIR. USE "APPLICATION FOR PERMIT" (FORMC-101) FOR SUCH PROPOSALS.)	
1. Type of Well: OIL WELL <input type="checkbox"/> GAS WELL <input checked="" type="checkbox"/> OTHER	
2. Name of Operator EXXON CORPORATION	
3. Address of Operator ATTN: REGULATORY AFFAIRS ML#14 P. O. BOX 1600 MIDLAND, TX 79702	
4. Well Location Unit Letter M : 800 Feet From The SOUTH Line and 660 Feet From The WEST Line Section 2 Township 22S Range 37E NMPM LEA County 10. Elevation (Show whether DF, RKB, RT, GR, etc.) 3369 GR	

Check Appropriate Box to Indicate Nature of Notice, Report, or Other Data

NOTICE OF INTENTION TO:

PERFORM REMEDIAL WORK ☐ PLUG AND ABANDON ☐
TEMPORARILY ABANDON ☐ CHANGE PLANS ☐
PULL OR ALTER CASING ☐
OTHER: **ADD PERFS, NON-STD. PRORATION** ☒

SUBSEQUENT REPORT OF:

REMEDIAL WORK ☐ ALTERING CASING ☐
COMMENCE DRILLING OPNS. ☐ PLUG & ABANDONMENT ☐
CASING TEST AND CEMENT JOB ☐
OTHER: ☐

12. Describe Proposed or Completed Operations (Clearly state all pertinent details, and give pertinent dates, including estimated date of starting any proposed work) SEE RULE 1103.

ADD BLINEBRY PERFS. APPROX. 5363'-5566', FRAC. APPROX. 43000 GAL. + 170000 # SD. NEW PERFS. WILL CAUSE WELL TO BECOME A GAS WELL IN THE BLINEBRY (PRO GAS) CONSOLIDATED. (#25, UNIT LETTER N, WILL BE SI BEFORE WORK BEGINS ON #22)
ADMINISTRATIVE APPROVAL FROM SANTA FE HAS BEEN REQUESTED FOR A 120 AC. NON-STANDARD GAS PRORATION UNIT, UNIT LETTERS "M", "N" AND "O" AND AN UNORTHODOX LOCATION. NSP-1668(SD)(L), DATED 05/03/93, GRANTED A 120 AC. NON-STANDARD GAS PRORATION UNIT (UNIT LETTERS "J", "O" AND "P"). THIS NON-STANDARD GAS PRORATION UNIT IS NO LONGER NEEDED SINCE WELL #24 IS TA #23 IS SI AND WILL REMAIN SI AND #33 HAS BECOME AN OIL WELL. THIS WILL ALLOW UNIT LETTER "O" TO BE USED FOR #22 FOR A 120 AC. NON-STANDARD GAS PRORATION UNIT (SEE BEFORE AND AFTER PLAT). OFFSET OPERATORS NOTIFIED.

I hereby certify that the information above is true and complete to the best of my knowledge and belief.

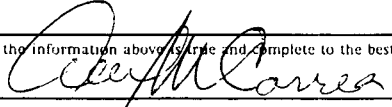
SIGNATURE  TITLE Sr. Regulatory Specialist DATE 06/13/95
TYPE OR PRINT NAME ALEX M. CORREA (915) 688-6782 TELEPHONE NO.

(This space for State Use)

APPROVED BY _____ TITLE _____ DATE _____

CONDITIONS OF APPROVAL, IF ANY:

District II
PO Drawer DD, Artesia, NM 88211-0719

OIL CONSERVATION DIVISION

District III
1000 Rio Brasos Rd. , Aztec, NM 87410

PO Box 2088

Santa Fe, NM 87504-2088

District IV
PO Box 2088, Santa Fe, NM 87504-2088

☐ AMENDED REPORT

WELL LOCATION AND ACREAGE DEDICATION PLAT

API Number 3002509971	Pool Code 006660	Pool Name BLINEBRY (PRO GAS) CONSOLIDATED
Property Code 004198	Property Name NEW MEXICO "S" STATE	Well Number 22
OGRID No. 007673	Operator Name Exxon Corp.	Elevation 3369 GR

Surface Location

UL or lot no.	Section	Township	Range	Lot Idn	Feet from the	North/South line	Feet from the	East/West line	County
H	2	22S	37E		800'	SOUTH	660'	WEST	LEA

Bottom Hole Location If Different From Surface

UL or lot no.	Section	Township	Range	Lot Idn	Feet from the	North/South line	Feet from the	East/West line	County
Dedicated Acres 120	Joint or Infill	Consolidation Code	Order No.						

NO ALLOWABLE WILL BE ASSIGNED TO THIS COMPLETION UNITL ALL INTERESTS HAVE BEEN CONSOLIDATED
OR A NON-STANDARD UNIT HAS BEEN APPROVED BY THE DIVISION

	OPERATOR CERTIFICATION I hereby certify that the information contained herein is true and complete to the best of my knowledge and belief. Signature <u>C.H. Harper</u> 6/12/95 Printed Name C.H. Harper Title Permits Supervisor Date _____
	SURVEYOR CERTIFICATION I hereby certify that the well location shown on this plat was plotted from field notes of actual surveys made by me or under my supervision, and that the same is true and correct to the best of my belief. Date of Survey <u>5/6/50</u> Signature and Seal of Professional Surveyor. Certificate Number _____

Distance to nearest Town 1 Miles SE of EUNICE, New Mexico.	Drawn By SRP	Date 6/1/95	Drawing File Name File No.: A10971
---	-----------------	----------------	---------------------------------------

EXXON CORP.

NEW MEXICO "S" ST. LEASE
SEC. 2, T22S, R37E
LEA COUNTY, NM

BEFORE

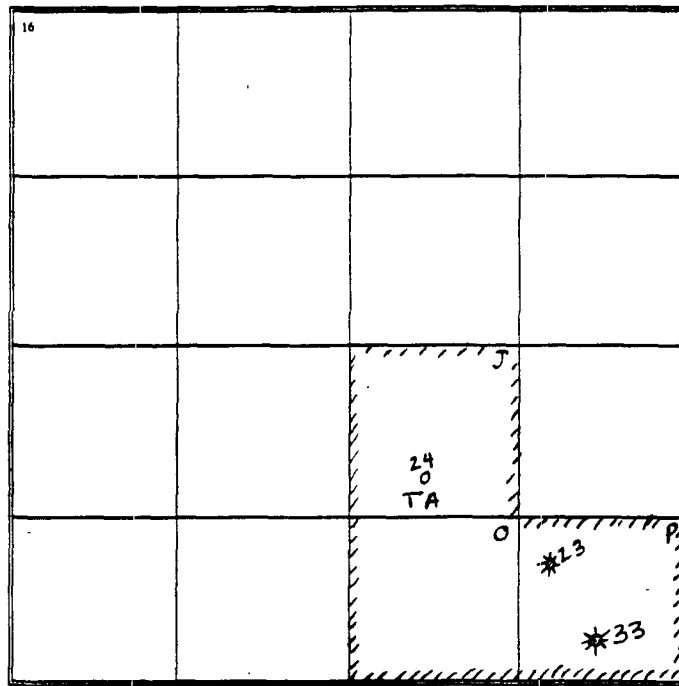

AFTER

