

District II
811 South First, Artesia, NM 88210
District III
1000 Rio Brazos Rd., Aztec, NM 87410
District IV
2040 South Pacheco, Santa Fe, NM 87505

OIL CONSERVATION DIVISION
2040 South Pacheco
Santa Fe, NM 87505

Su OCD Exhibit: 4-A
Case No.: 13163
Date: 11-7-03

☐ AMENDED REPORT

APPLICATION FOR PERMIT TO DRILL, RE-ENTER, DEEPEN, PLUGBACK, OR ADD A ZONE

Operator Name and Address: Saba Energy of Texas, Incorporated 1603 S.E. 19th Street, Suite 202 Edmond, Oklahoma 73013		OGRID Number 34703
Property Code 20071	Property Name Saba State X	API Number 30-025-33726
		Well No. 1

Surface Location

UL or lot no.	Section	Township	Range	Lot Idn	Feet from the	North/South line	Feet from the	East/West line	County
I	7	13S	36E		2310 2325	South	1308	East	Lea

Proposed Bottom Hole Location If Different From Surface

UL or lot no.	Section	Township	Range	Lot Idn	Feet from the	North/South line	Feet from the	East/West line	County
Proposed Pool 1 Wildcat					Proposed Pool 2 Tatum Wolfcamp				

Work Type Code N	Well Type Code O	Cable/Rotary Rotary	Lease Type Code State	Ground Level Elevation 4003'
Multiple No	Proposed Depth 14,200'	Formation Devonian	Contractor N/A	Spud Date 12/30/96

Proposed Casing and Cement Program

Hole Size	Casing Size	Casing weight/foot	Setting Depth	Sacks of Cement	Estimated TOC
17-1/2"	13-3/8"	54.5#	450'	495	surface
12-1/4"	8-5/8"	24# & 32#	4500'	1770	surface
7-7/8"	5-1/2"	17# & 20#	14,200'	400	12,200'

Describe the proposed program. If this application is to DEEPEN or PLUG BACK give the data on the present productive zone and proposed new productive zone. Describe the blowout prevention program, if any. Use additional sheets if necessary.

Drilling program designed to safely and efficiently drill a 14,200' Devonian exploratory well. BOP equipment on desired rig will consist of 1 - 11" x 5000 psi double hydraulic BOP, 1 - 11" x 5000 psi annular BOP, 4" x 5000 psi choke manifold and Koomey 6 station accumulator with remote control.

Permit Expires 1 Year From Approval
Date Unless Drilling Underway

I hereby certify that the information given above is true and complete to the best of my knowledge and belief.

Signature: Tracy Mills

Printed name: Tracy Mills

Title: Engineering Assistant

Date: 11/08/96

Phone: (405) 340-3600

OIL CONSERVATION DIVISION

Approved by: ORIGINAL SIGNATURE

Title:

Approval Date: DEC 19 1996

Expiration Date:

Conditions of Approval:
Attached ☐

DISTRICT I
P.O. Box 1980, Hobbs, NM 88240

DISTRICT II
P.O. Drawer DD, Artesia, NM 88210

DISTRICT III
1000 Rio Brazos Rd., Aztec, NM 87410

OIL CONSERVATION DIVISION

2040 Pacheco St.
Santa Fe, 87505

WELL API NO. 30-025-33726
5. Indicate Type of Lease STATE <input checked="" type="checkbox"/> FEE <input type="checkbox"/>
6. State Oil & Gas Lease No. NM7A914
7. Lease Name or Unit Agreement Name Saba State
8. Well No. 1
9. Pool name or Wildcat Wildcat

SUNDRY NOTICES AND REPORTS ON WELLS
(DO NOT USE THIS FORM FOR PROPOSALS TO DRILL OR TO DEEPEN OR PLUG BACK TO A DIFFERENT RESERVOIR. USE "APPLICATION FOR PERMIT" (FORM C-101) FOR SUCH PROPOSALS.)

1. Type of Well: OIL WELL <input checked="" type="checkbox"/> GAS WELL <input type="checkbox"/> OTHER <input type="checkbox"/>
2. Name of Operator Saba Energy of Texas, Incorporated
3. Address of Operator 1603 S.E. 19th Street, Suite 202 Edmond, Oklahoma 73013
4. Well Location Unit Letter T : 2310 Feet From The South Line and 1308 Feet From The East Line

Section **7** Township **13S** Range **36E** NMPM Lea County

10. Elevation (Show whether DF, RKB, RT, GR, etc.)

4003' GR

11. Check Appropriate Box to Indicate Nature of Notice, Report, or Other Data

NOTICE OF INTENTION TO:

PERFORM REMEDIAL WORK <input type="checkbox"/>	PLUG AND ABANDON <input type="checkbox"/>
TEMPORARILY ABANDON <input type="checkbox"/>	CHANGE PLANS <input checked="" type="checkbox"/>
PULL OR ALTER CASING <input type="checkbox"/>	
OTHER: <input type="checkbox"/>	

SUBSEQUENT REPORT OF:

REMEDIAL WORK <input type="checkbox"/>	ALTERING CASING <input type="checkbox"/>
COMMENCE DRILLING OPNS. <input checked="" type="checkbox"/>	PLUG AND ABANDONMENT <input type="checkbox"/>
CASING TEST AND CEMENT JOB <input type="checkbox"/>	
OTHER: <input type="checkbox"/>	

12. Describe Proposed or Completed Operations (Clearly state all pertinent details, and give pertinent dates, including estimated date of starting any proposed work) SEE RULE 1103.

This is being filed to change the surface location reported on the C-101 form from 2325' FSL and 1308' FEL to 2310' FSL and 1308' FEL Section 7-13S-36E, Lea County, NM.

OCD Exhibit: **4-B**
Case No.: **13163**
Date: **11-2-03**

I hereby certify that the information above is true and complete to the best of my knowledge and belief.

SIGNATURE Tracy Mills TITLE Engineering Assistant DATE 11/20/96
TYPE OR PRINT NAME Tracy Mills TELEPHONE NO. (405) 340-3600

(This space for State Use)

APPROVED BY _____ TITLE _____ DATE _____
CONDITIONS OF APPROVAL, IF ANY:

DISTRICT I
P. O. Box 1980
Hobbs, NM 88241-1980

State of New Mexico
En /, Minerals, and Natural Resources 1 artment

Form C-102
Revised 02-10-94
Instructions on back

DISTRICT II
P. O. Drawer DD
Artesia, NM 88211-0719

OIL CONSERVATION DIVISION
P. O. Box 2088
Santa Fe, New Mexico 87504-2088

Submit to the Appropriate
District Office
State Lease - 4 copies
Fee Lease - 3 copies

DISTRICT III
1000 Rio Brazos Rd.
Aztec, NM 87410

☒ AMENDED REPORT

DISTRICT IV
P. O. Box 2088
Santa Fe, NM 87507-2088

WELL LOCATION AND ACREAGE DEDICATION PLAT

1 API Number 30-025-33726		2 Pool Code ✓		3 Pool Name Wildcat			
4 Property Code 20071		5 Property Name SABA STATE				6 Well Number 1	
7 OGRID No. 34703		8 Operator Name SABA ENERGY OF TEXAS, INC.				9 Elevation 4003'	

" SURFACE LOCATION

UL or lot no.	Section	Township	Range	Lot Ida	Feet from the	North/South line	Feet from the	East/West line	County
I	7	13 SOUTH	36 EAST, N.M.P.M.		2310'	SOUTH	1308'	EAST	LEA

"BOTTOM HOLE LOCATION IF DIFFERENT FROM SURFACE

UL or lot no.	Section	Township	Range	Lot Ida	Feet from the	North/South line	Feet from the	East/West line	County

12 Dedicated Acres 40	13 Joint or Infill N	14 Consolidation Code	15 Order No.
---------------------------------	--------------------------------	-----------------------	--------------

NO ALLOWABLE WELL BE ASSIGNED TO THIS COMPLETION UNTIL ALL INTERESTS HAVE BEEN CONSOLIDATED OR A NON-STANDARD UNIT HAS BEEN APPROVED BY THE DIVISION

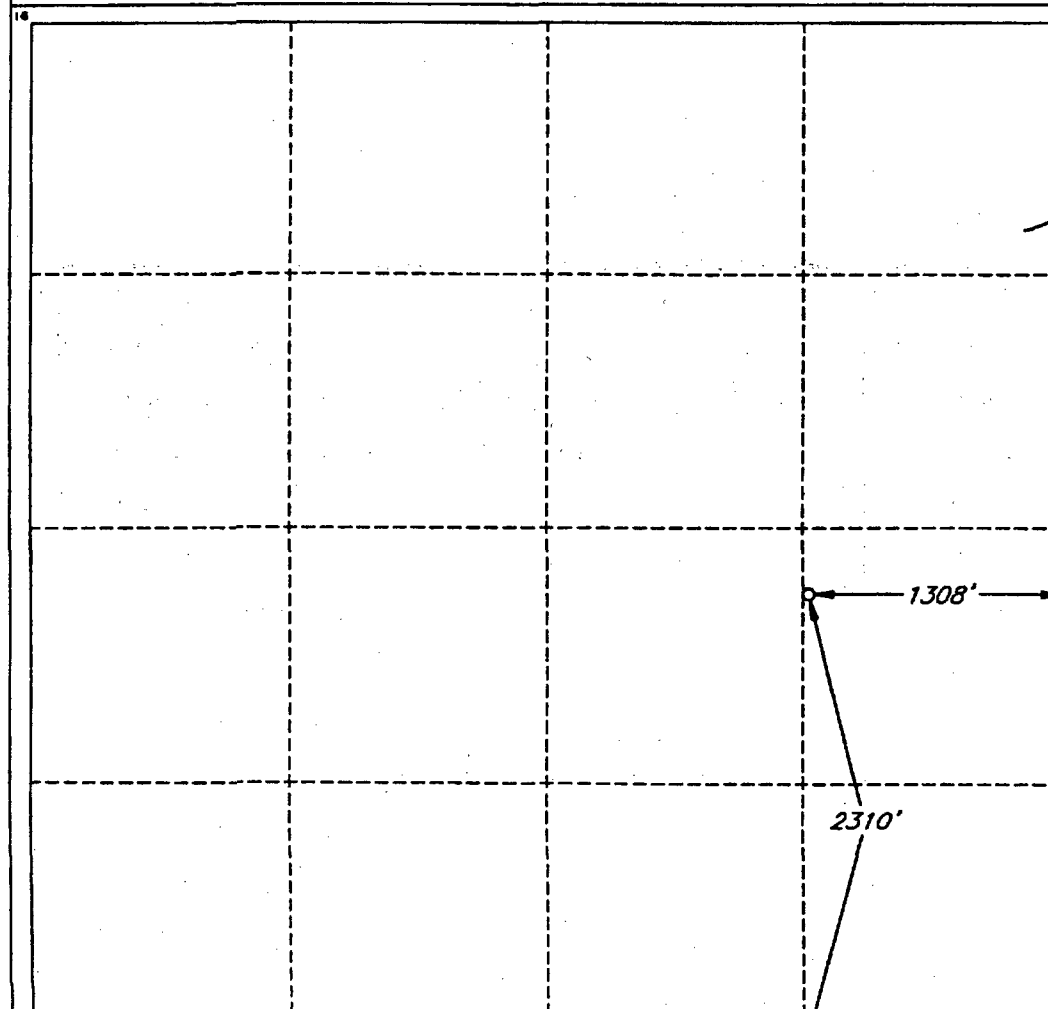

OPERATOR CERTIFICATION

I hereby certify that the information contained herein is true and complete to the best of my knowledge and belief.

Signature

Printed Name

Tracy Mills

Title

Engineering Assistant

Date

November 20, 1996

SURVEYOR CERTIFICATION

I hereby certify that the well location shown on this plat was plotted from field notes of actual surveys made by me or under my supervision, and that the same is true and correct to the best of my belief.

Date of Survey

NOVEMBER 19, 1996

Signature and Seal of Professional Surveyor

**V. LYNN
BEZNER
NO. 7920**

V. L. BEZNER R.P.S. #7920