

NEW MEXICO ENERGY, MINERALS AND  
NATURAL RESOURCES DEPARTMENT  
OIL CONSERVATION DIVISION

APPLICATION OF DUGAN PRODUCTION  
CORPORATION FOR AN UNORTHODOX COAL  
GAS WELL LOCATION, SAN JUAN COUNTY,  
NEW MEXICO.

CASE NO. 13399

AFFIDAVIT

STATE OF NEW MEXICO       )  
) ss.  
COUNTY OF SANTA FE )

William F. Carr, attorney in fact and authorized representative of Dugan Production Corporation, the Applicant herein, being first duly sworn, upon oath, states that notice of the above-referenced Application was mailed to the interested parties shown on Exhibit "A" attached hereto in accordance with Oil Conservation Division Rules, and that true and correct copies of the notice letter and proof of notice are attached hereto.

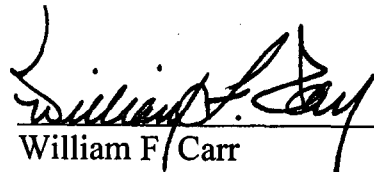
  
William F Carr

SUBSCRIBED AND SWORN to before me this 28<sup>th</sup> day of January 2005.



OFFICIAL SEAL  
LISAMARIE ORTIZ  
NOTARY PUBLIC-STATE OF NEW MEXICO

My commission expires 1/14/07 Notary Public

My Commission Expires:

01/14/07

BEFORE THE OIL CONSERVATION DIVISION  
Santa Fe, New Mexico  
Case No. 13399 Exhibit No. 11  
Submitted by:  
Dugan Production Corporation  
Hearing Date: February 17, 2005

**APPLICATION OF  
DUGAN PRODUCTION CORPORATION  
FOR AN UNORTHODOX COAL GAS WELL LOCATION  
SAN JUAN COUNTY, NEW MEXICO**

**NOTICE LIST**

**Exhibit A**

Bureau of Land Management  
1235 La Plata Hwy, Suite A  
Farmington, NM 87401

City of Farmington  
800 Municipal Drive  
Farmington, NM 87401

Lance Oil Company, Inc.  
P. O. Box 70  
Kirtland, NM 87417

State Highway Department  
New Mexico  
P. O. Box 1149  
Santa Fe, NM 87504-1149

Lee Atchison  
P. O. Box 15069  
Farmington, NM 87499

Richard C. Akins  
1309 Dewey Lane  
Alamogordo, NM 88310

Geraldine Sterling  
Box 74  
Farmington, NM 87499

Bill Jensen  
613 Merino Kraal  
Farmington, NM 87401

E. B. Mann  
P. O. Box 1769  
Bloomfield, NM 87413

Rilla E. King  
P. O. Box 186  
Dolores, CO 81325

Colleen McSparron  
810 Stratford  
Pismo Beach, CA 93449

Robert & Janice Johnston  
605 Parkland Drive  
Aztec, NM 87410

Randall E. Presley  
P. O. Box 2200  
Newport Beach, CA 92663

Daryl & Eva Burson  
641 Ridge Lea Court  
Farmington, NM 87401

Twila M. Goodding  
1009 Crestview Circle  
Farmington, NM 87401

Larue Schenck  
3016 Crestridge  
Farmington, NM 87401

Larry Dimmick  
650 West Main, Suite C  
Farmington, NM 87401

Motor Property Partners  
6515 Tevis Drive  
Bakersfield, CA 93309

James Pope  
4407 West Hopi  
Farmington, NM 87401

Troy & Pauline Pope  
4315 West Hopi  
Farmington, NM 87401



January 13, 2005

**CERTIFIED MAIL**  
**RETURN RECEIPT REQUESTED**

TO ALL AFFECTED INTEREST OWNERS:

Re: Application of Dugan Production Corporation for an unorthodox coal gas well location, San Juan County, New Mexico.

Ladies and Gentlemen:

This letter is to advise you that Dugan Production Corporation filed the enclosed application with the New Mexico Oil Conservation Division seeking approval to drill its Federal "I" Com. Well No. 103 (API No. 30-045-32587) at an unorthodox coal gas well location 1775 feet from the North line and 10 feet from the West line (Unit E) of Section 12, Township 29 North, Range 14 West, NMPM, San Juan County, New Mexico within the W/2 equivalent of Section 12, Township 29 North, Range 14 West, being a standard 320-acre, more or less, stand-up gas spacing unit for the Basin-Fruitland Coal (Gas) Pool.

This application has been set for hearing before a Division Examiner on February 17, 2005. The hearing will be held in Porter Hall in the Oil Conservation Division's Santa Fe Offices located at 1220 South Saint Francis Drive, Santa Fe, New Mexico 87505. You are not required to attend this hearing, but as an owner of an interest that may be affected by this application, you may appear and present testimony. Failure to appear at that time and become a party of record will preclude you from challenging the matter at a later date.

Parties appearing in cases are required by Division Rule 1208.B to file a Pre-hearing Statement three days in advance of a scheduled hearing. This statement must be filed at the Division's Santa Fe office at the above specified address and should include: the names of the parties and their attorneys; a concise statement of the case; the names of all witnesses the party will call to testify at the hearing; the approximate time the party will need to present its case; and identification of any procedural matters that are to be resolved prior to the hearing.

Very truly yours,

William F. Carr  
ATTORNEY FOR YATES PETROLEUM CORPORATION

cc: Kurt Fagrelus  
Dugan Production Corporation

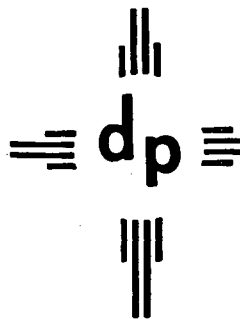

# dugan production corp.

---

November 3, 2004

Certified – 7002 2410 0001 0134.1518

Mr. Michael E. Stogner  
New Mexico Oil Conservation Division  
1220 South St. Francis Drive  
Santa Fe, New Mexico 87505

Re: Application for Administrative Approval of  
Unorthodox Location for Dugan Production Corp.'s Federal I Com #103  
Unit E, Section 12, T29N, R14W  
1775' FNL & 10' FWL (W/2 - 320)

Dear Mr. Stogner:

Dugan Production hereby requests approval for an unorthodox location for the referenced well. Attached for you reference are the following exhibits:

1. Well location and acreage dedication plat (NMOCD Form C-102)
2. Topographic map
3. Fruitland Coal - Offsetting Working Interest Owners Map
4. Plat map of Harper Hill Industrial Subdivision
5. Detailed drawing of subdivision and well pad

The unorthodox location is necessary due to topographic conditions.

The subject well is located inside the Farmington city limits. Existing and proposed commercial and industrial developments occupy all favorable topographic and orthodox areas within the proration unit. After an extended period of time planning, surveying and negotiating with surface owners in the immediate area and consideration of existing city streets, utilities and zoning setback requirements, it was determined that the subject non-standard location was the only acceptable location to all involved parties. Since the proposed well pad and pipeline will be located on a lot on the outer boundary of the subdivision, surface impact within the Farmington city limits will be minimized. Once an agreement on the location of the well pad and pipeline had been reached, Dugan Production Corp. then purchased the lot on which to drill from Dimmick realty.

By certified mail, a copy of this application and request for administrative approval has been sent to all Fruitland Coal offsetting working interest owners, the Bureau of Land Management and the City of Farmington.

Please contact me if you have any questions or need additional information.

Sincerely,



Kurt Fagrelius  
Geologist

Attachments

Cc:

Bureau of Land Management – 1235 La Plata Hwy., Farmington, NM 87401  
(Certified Return Receipt Requested – ~~7002-2410-0001-0134-1440~~)  
NMOCD - 1000 Rio Brazos Road, Aztec, NM 87410  
(Certified Return Receipt Requested – ~~7002-2410-0001-0134-1457~~)  
City of Farmington – 800 Municipal Drive, Farmington, NM 87401  
(Certified Return Receipt Requested – ~~7002-2410-0001-0134-1471~~)  
Lance Oil Company, Inc. – P.O. Box 70, Kirtland, NM 87417  
(Certified Return Receipt Requested – ~~7002-2410-0001-0134-1488~~)  
State Highway Department of New Mexico, P.O. Box 1149, Santa Fe, NM 87504  
(Certified Return Receipt Requested – 7002 2410 0001 0134 1495)  
Atchison, Lee – P.O. Box 15069, Farmington, NM 87499  
(Certified Return Receipt Requested – 7002 2410 0001 0134 1501)

District I:  
PO Box 1980, Hobbs, NM 88241-1980

District II  
PO Drawer 00, Artesia, NM 88211-0719

District III  
1000 Rio Brazos Rd., Aztec, NM 87410

District IV  
PO Box 2088, Santa Fe, NM 87504-2088

State of New Mexico  
Energy, Minerals & Natural Resources Department

OIL CONSERVATION DIVISION  
PO Box 2088  
Santa Fe, NM 87504-2088

Form  
Revised February 21,  
Instructions on  
Submit to Appropriate District C  
State Lease - 4 C  
Fee Lease - 3 C

☐ AMENDED REP

WELL LOCATION AND ACREAGE DEDICATION PLAT

'API Number		'Pool Code 71629		'Pool Name BASIN FRUITLAND COAL	
'Property Code		'Property Name FEDERAL I COM			'Well Number 103
'OGRID No. 006515		'Operator Name DUGAN PRODUCTION CORPORATION			'Elevation 5473'

<sup>10</sup> Surface Location

UL or lot no.	Section	Township	Range	Lot 10n	Feet from the	North/South line	Feet from the	East/West line	County
E	12	29N	14W		1775	NORTH	10	WEST	SAN JU

<sup>11</sup> Bottom Hole Location If Different From Surface

UL or lot no.	Section	Township	Range	Lot 10n	Feet from the	North/South line	Feet from the	East/West line	County
<sup>12</sup> Dedicated Acres 320.0 Acres - (W/2)					<sup>13</sup> Joint or Infill	<sup>14</sup> Consolidation Code	<sup>15</sup> Order No.		

NO ALLOWABLE WILL BE ASSIGNED TO THIS COMPLETION UNTIL ALL INTERESTS HAVE BEEN CONSOLIDATED  
OR A NON-STANDARD UNIT HAS BEEN APPROVED BY THE DIVISION

<sup>16</sup>

DUGAN 2643.30' FEE		DUGAN SF-078110		1323.30'	1326.60'
2641.32'	1775'				2556.84'
		12			
2426.16'	10'				2598.42'
RICHARDSON FEE				LOT 2	LOT 1
				San Juan River	
				LOT 3	
				5287.92'	

<sup>17</sup> OPERATOR CERTIFICATION  
I hereby certify that the information contained herein is true and complete to the best of my knowledge and belief  
*Kurt Fagrelus*  
Signature  
Kurt Fagrelus  
Printed Name  
Geologist  
Title  
August 6, 2004  
Date

<sup>18</sup> SURVEYOR CERTIFICATION  
I hereby certify that the well location shown on this plat was plotted from field notes of actual surveys made by me or under my supervision, and that the same is true and correct to the best of my belief.  
Date of Survey: JUNE 16, 2004  
Signature and Seal of Professional Surveyor  
  
JASON C. EDWARDS  
Certificate Number 15269

DUGAN PRODUCTION CORPORATION: FEDERAL I CO #103  
1775' FNL & 10' FWL, SECTION 12, T29N, R14W, N.M.P.M.  
SAN JUAN COUNTY, NEW MEXICO



## Fruitland Coal - Offsetting Working Interest Owners Map

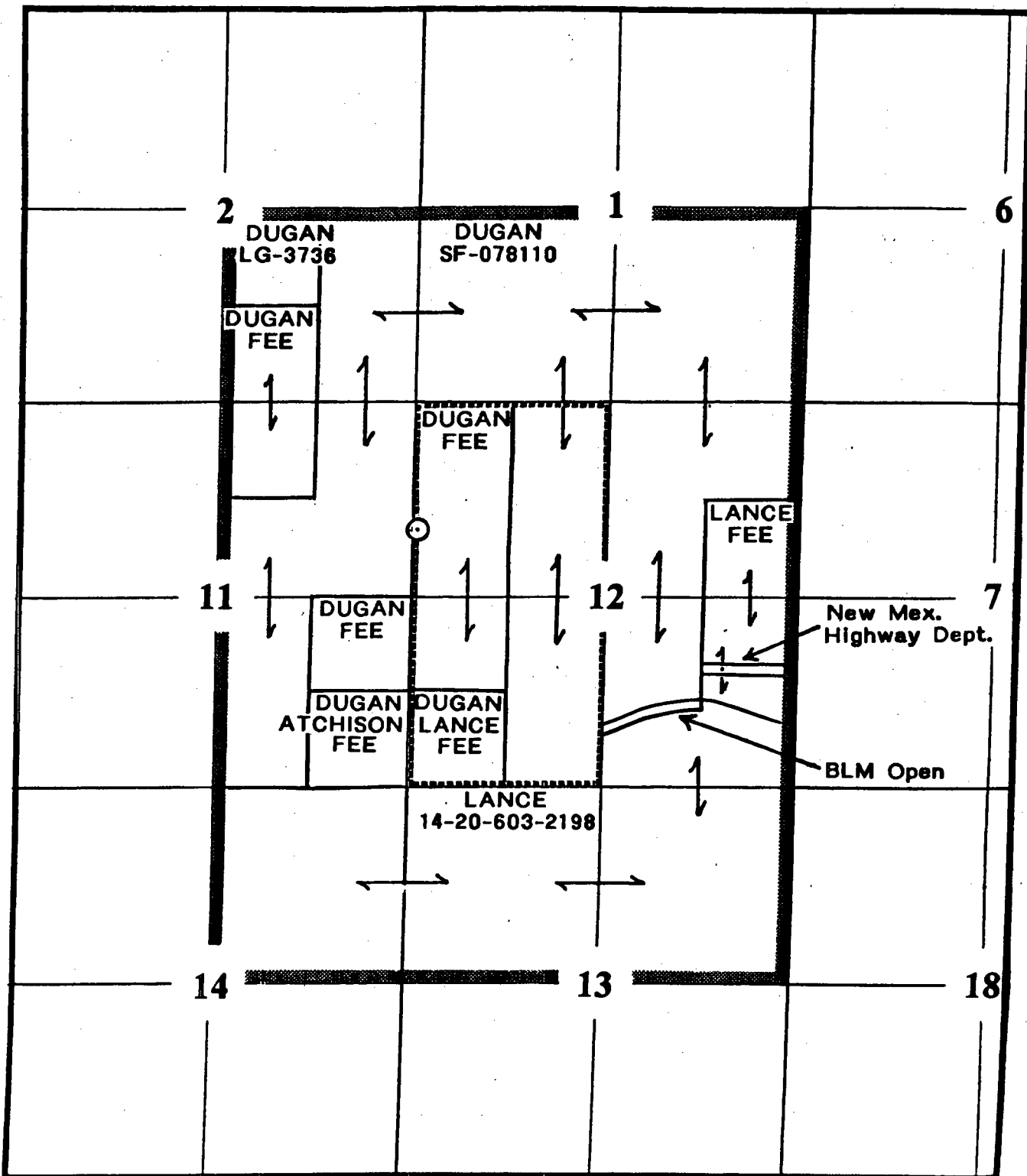

Offsetting Notification Area



Spacing Unit

T29N - R14W

DUGAN PRODUCTION CORP.  
 Federal I Com #103  
 Application for Unorthodox Location  
 Basin Fruitland Coal Pool  
 San Juan County, New Mexico



GILMORE, FREDRICK F.  
TRUST

1225/986

20022

Proposed Gas and Water Pipelines

Sec.11 Sec.12

HARPER HILL

REPL

PIEDRAS STR

INDUSTRIAL

SUB

VIENTO PLACE

VIENTO

LOMAS ST.

PIEDRAS

HARPER HILL INDUSTRIAL SUB

LOMAS

LOMAS

LOMAS STREET

STRAL SUB PHASE 2

RIO

LOMAS ST.

STRAL ANIMAS

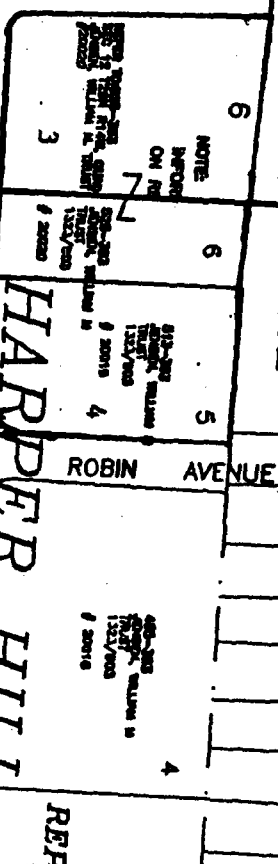
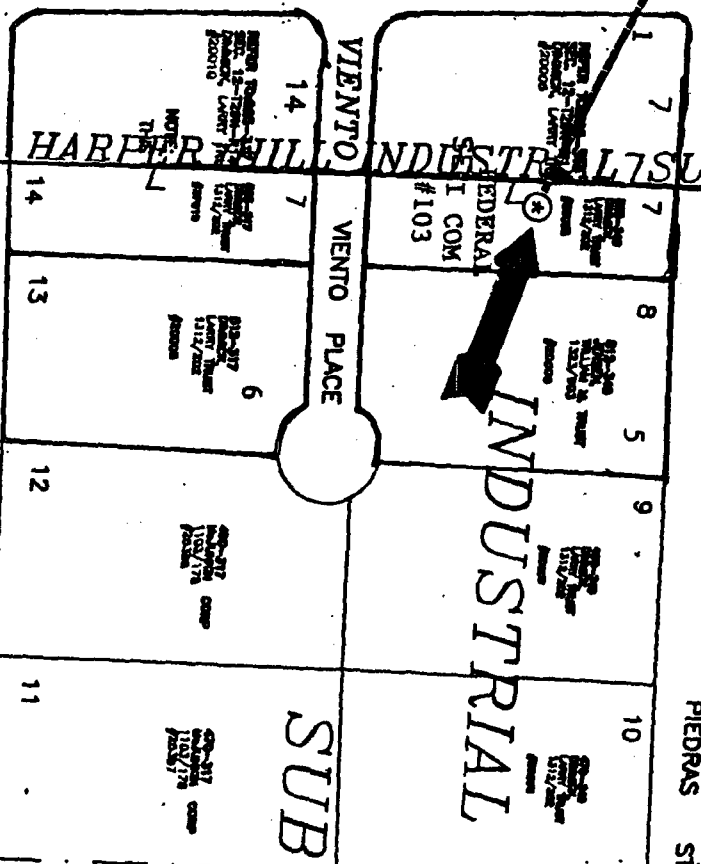
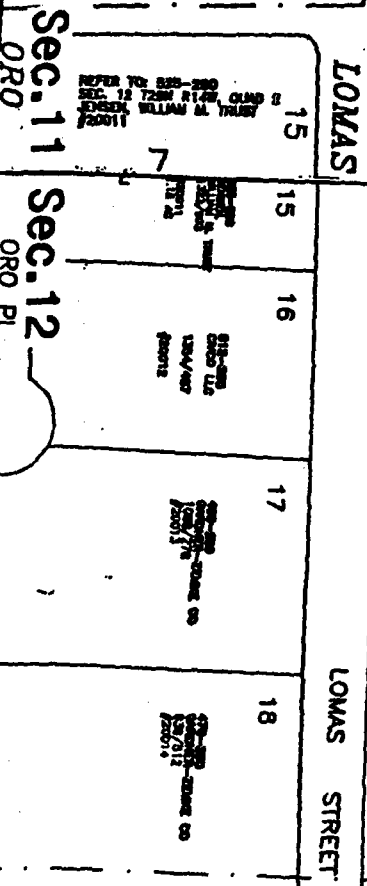
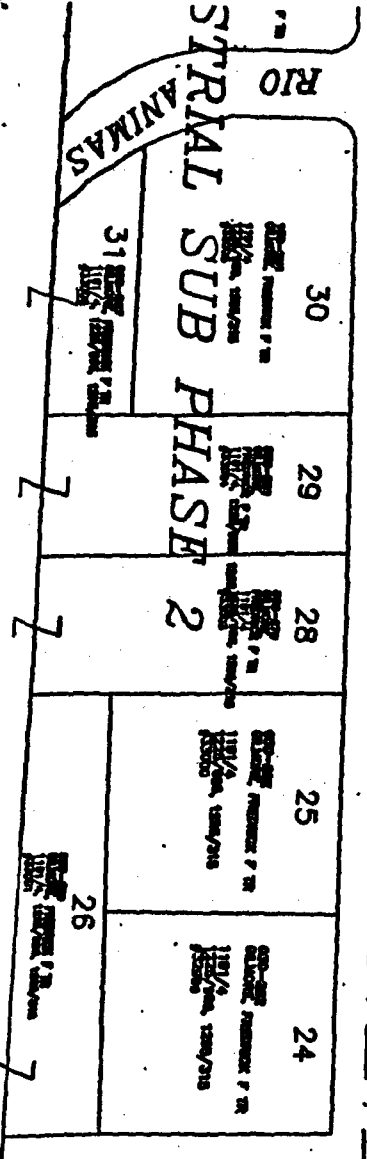

**DUGAN PRODUCTION CORPORATION FEDERAL I COM #103**  
**1775' FNL & 10' FWL, SECTION 12, T29N, R14W, NMPM**  
**SAN JUAN COUNTY, NEW MEXICO GROUND ELEVATION: 5473'**

**EXHIBIT 5.**

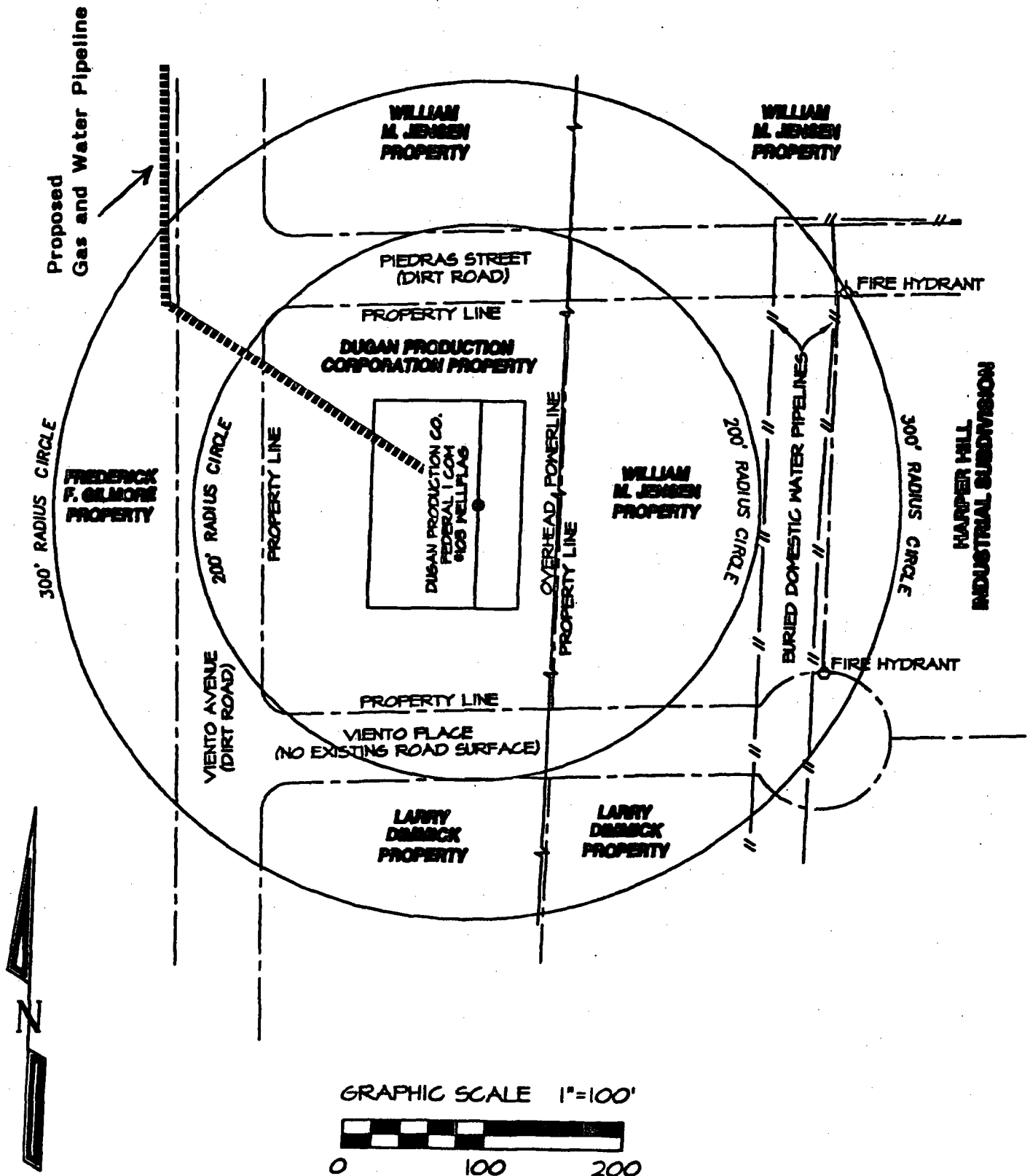

U.S. Postal Service  
**CERTIFIED MAIL RECEIPT**  
(Domestic Mail Only; No Insurance Coverage)

**SENDER: COMPLETE THIS SECTION**

**COMPLETE THIS SECTION ON DELIVERY**

**OFFICIAL**

*Dugan* Postage \$ 1.06

Certified Fee 2.30

Return Receipt Fee (Endorsement Required) 1.75

Restricted Delivery Fee (Endorsement Required)

Total Postage & Fees \$ 5.11

**NEW MEXICO**  
JAN 12 2005  
USPS

Sent To  
**Richard C. Akins**  
1309 Dewey Lane  
Alamogordo, NM 88310

PS Form 3800

- Complete items 1, 2, and 3. Also complete item 4 if Restricted Delivery is desired.
- Print your name and address on the reverse so that we can return the card to you.
- Attach this card to the back of the mailpiece, or on the front if space permits.

1. Article Addressed to:

**Richard C. Akins**  
1309 Dewey Lane  
Alamogordo, NM 88310

A. Received by (Please Print Clearly) B. Date of Delivery

C. Signature

*Sheila Mendon*  
*Sheila Mendon* ☐ Agent ☐ Addressee

D. Is delivery address different from item 1? ☐ Yes  
If YES, enter delivery address below: ☐ No

3. Service Type

☒ Certified Mail ☐ Express Mail  
☐ Registered ☒ Return Receipt for Merchandise  
☐ Insured Mail ☐ C.O.D.

4. Restricted Delivery? (Extra Fee) ☐ Yes

2. Article Number (Copy to)

7001 1140 0002 9557 7609

PS Form 3811, July 1999

Domestic Return Receipt

102595-00-M-0952

U.S. Postal Service  
**CERTIFIED MAIL RECEIPT**  
(Domestic Mail Only; No Insurance Coverage)

**OFFICIAL**

*Dugan* Postage \$ 1.06

Certified Fee 2.30

Return Receipt Fee (Endorsement Required) 1.75

Restricted Delivery Fee (Endorsement Required)

Total Postage & Fees \$ 5.11

**NEW MEXICO**  
JAN 12 2005  
USPS

Sent To  
**Lee Atchison**  
P. O. Box 15069  
Farmington, NM 87499

PS Form 3800

- Complete items 1, 2, and 3. Also complete item 4 if Restricted Delivery is desired.
- Print your name and address on the reverse so that we can return the card to you.
- Attach this card to the back of the mailpiece, or on the front if space permits.

1. Article Addressed to:

**Lee Atchison**  
P. O. Box 15069  
Farmington, NM 87499

A. Received by (Please Print Clearly) B. Date of Delivery

C. Signature

*Kathleen Elledge*  
*Kathleen Elledge* ☐ Agent ☐ Addressee

D. Is delivery address different from item 1? ☐ Yes  
If YES, enter delivery address below: ☐ No

3. Service Type

☒ Certified Mail ☐ Express Mail  
☐ Registered ☒ Return Receipt for Merchandise  
☐ Insured Mail ☐ C.O.D.

4. Restricted Delivery? (Extra Fee) ☐ Yes

2. Article Number (Copy to)

7001 1140 0002 9557 7593

PS Form 3811, July 1999

Domestic Return Receipt

102595-00-M-0952

U.S. Postal Service  
**CERTIFIED MAIL RECEIPT**  
(Domestic Mail Only; No Insurance Coverage)

**OFFICIAL**

*Dugan* Postage \$ 1.06

Certified Fee 2.30

Return Receipt Fee (Endorsement Required) 1.75

Restricted Delivery Fee (Endorsement Required)

Total Postage & Fees \$ 5.11

**NEW MEXICO**  
JAN 12 2005  
USPS

Sent To  
**Bureau of Land Management**  
1235 La Plata Hwy, Suite A  
Farmington, NM 87401

PS Form 3800

- Complete items 1, 2, and 3. Also complete item 4 if Restricted Delivery is desired.
- Print your name and address on the reverse so that we can return the card to you.
- Attach this card to the back of the mailpiece, or on the front if space permits.

1. Article Addressed to:

**Bureau of Land Management**  
1235 La Plata Hwy, Suite A  
Farmington, NM 87401

A. Received by (Please Print Clearly) B. Date of Delivery

C. Signature

*M. Gomez*  
*M. Gomez* ☐ Agent ☐ Addressee

D. Is delivery address different from item 1? ☐ Yes  
If YES, enter delivery address below: ☐ No

3. Service Type

☒ Certified Mail ☐ Express Mail  
☐ Registered ☒ Return Receipt for Merchandise  
☐ Insured Mail ☐ C.O.D.

4. Restricted Delivery? (Extra Fee) ☐ Yes

2. Article Number (Copy to)

7001 1140 0002 9557 7555

PS Form 3811, July 1999

Domestic Return Receipt

102595-00-M-0952

**U.S. Postal Service**  
**CERTIFIED MAIL RECEIPT**  
 (Domestic Mail Only; No Insurance Coverage Provided)

OFFICIAL USE	
Postage	\$ 1.06
Certified Fee	2.30
Return Receipt Fee (Endorsement Required)	1.75
Restricted Delivery Fee (Endorsement Required)	
<b>Total Postage &amp; Fees</b>	<b>\$ 5.11</b>

SANTA FE NEW MEXICO 87501-9888  
 JAN 12 2005  
 Postmark Here  
 USPS

MAIL RETURNED

**Sent To**

Street, Apt. No., or PO Box No. **Daryl & Eva Burson**  
**641 Ridge Lea Court**  
 City, State, ZIP+ **Farmington, NM 87401**

PS Form 3800

**U.S. Postal Service**  
**CERTIFIED MAIL RECEIPT**  
 (Domestic Mail Only; No Insurance Coverage Provided)

OFFICIAL USE	
Postage	\$ 1.06
Certified Fee	2.30
Return Receipt Fee (Endorsement Required)	1.75
Restricted Delivery Fee (Endorsement Required)	
<b>Total Postage &amp; Fees</b>	<b>\$ 5.11</b>

SANTA FE NEW MEXICO 87501-9888

**Sent To**

Street, Apt. No., or PO Box No. **City of Farmington**  
**800 Municipal Drive**  
 City, State, ZIP+ **Farmington, NM 87401**

PS Form 3800

**SENDER: COMPLETE THIS SECTION**

- Complete items 1, 2, and 3. Also complete item 4 if Restricted Delivery is desired.
- Print your name and address on the reverse so that we can return the card to you.
- Attach this card to the back of the mailpiece, or on the front if space permits.

1. Article Addressed to:

**City of Farmington**  
**800 Municipal Drive**  
**Farmington, NM 87401**

2. Article Number (Copy from

7001 1140 0002 9557 7562

PS Form 3811, July 1999

Domestic Return Receipt

**COMPLETE THIS SECTION ON DELIVERY**

A. Received by (Please Print Clearly)	B. Date of Delivery
<b>JULIE KUECH</b>	<b>1-15-05</b>
C. Signature	
<b>X Julie Kuech</b>	
<input type="checkbox"/> Agent	<input type="checkbox"/> Addressee
D. Is delivery address different from item 1? <input type="checkbox"/> Yes	
If YES, enter delivery address below: <input type="checkbox"/> No	

3. Service Type

☒ Certified Mail ☐ Express Mail

☐ Registered ☒ Return Receipt for Merchandise

☐ Insured Mail ☐ C.O.D.

4. Restricted Delivery? (Extra Fee) ☐ Yes

102595-00-11-0952

**U.S. Postal Service**  
**CERTIFIED MAIL RECEIPT**  
 (Domestic Mail Only; No Insurance Coverage Provided)

OFFICIAL USE	
Postage	\$ 1.06
Certified Fee	2.30
Return Receipt Fee (Endorsement Required)	1.75
Restricted Delivery Fee (Endorsement Required)	
<b>Total Postage &amp; Fees</b>	<b>\$ 5.11</b>

SANTA FE NEW MEXICO 87501-9888  
 JAN 12 2005  
 Postmark Here  
 USPS

**Sent To**

Street, Apt. No., or PO Box No. **Larry Dimmick**  
**650 West Main, Suite C**  
 City, State, ZIP+ **Farmington, NM 87401**

PS Form 3800

MAIL RETURNED

U.S. Postal Service  
**CERTIFIED MAIL RECEIPT**  
(Domestic Mail Only; No Insurance Coverage Provided)

**OFFICIAL**

*Dugan* Postage \$ 1.06

Certified Fee 2.30

Return Receipt Fee (Endorsement Required) 1.75

Restricted Delivery Fee (Endorsement Required)

Total Postage & Fees \$ 5.11

**SANTA FE NEW MEXICO**  
JAN 12 2005  
Postmark Here  
USPS

Sent To  
**Twila M. Goodding**  
1009 Crestview Circle  
Farmington, NM 87401

PS Form 3800

**SENDER: COMPLETE THIS SECTION**

- Complete items 1, 2, and 3. Also complete item 4 if Restricted Delivery is desired.
- Print your name and address on the reverse so that we can return the card to you.
- Attach this card to the back of the mailpiece, or on the front if space permits.

1. Article Addressed to:

**Twila M. Goodding**  
1009 Crestview Circle  
Farmington, NM 87401

2. Article Number (Copy from 7001 1140 0002 9557 7692

PS Form 3811, July 1999

Domestic Return Receipt

**COMPLETE THIS SECTION ON DELIVERY**

A. Received by (Please Print Clearly) B. Date of Delivery 1-14-05

C. Signature *Twila Goodding* ☐ Agent ☒ Addressee

D. Is delivery address different from item 1? ☐ Yes ☒ No  
If YES, enter delivery address below:

3. Service Type  
☒ Certified Mail ☐ Express Mail  
☐ Registered ☒ Return Receipt for Merchandise  
☐ Insured Mail ☐ C.O.D.

4. Restricted Delivery? (Extra Fee) ☐ Yes

U.S. Postal Service  
**CERTIFIED MAIL RECEIPT**  
(Domestic Mail Only; No Insurance Coverage Provided)

**OFFICIAL**

*Dugan* Postage \$ 1.06

Certified Fee 2.30

Return Receipt Fee (Endorsement Required) 1.75

Restricted Delivery Fee (Endorsement Required)

Total Postage & Fees \$ 5.11

**SANTA FE NEW MEXICO**  
JAN 12 2005  
Postmark Here  
USPS

Sent To  
**Bill Jensen**  
613 Merino Kraal  
Farmington, NM 87401

PS Form 3800

**SENDER: COMPLETE THIS SECTION**

- Complete items 1, 2, and 3. Also complete item 4 if Restricted Delivery is desired.
- Print your name and address on the reverse so that we can return the card to you.
- Attach this card to the back of the mailpiece, or on the front if space permits.

1. Article Addressed to:

**Robert & Janice Johnston**  
605 Parkland Drive  
Aztec, NM 87410

2. Article Number (Copy from 7001 1140 0002 9557 7661

PS Form 3811, July 1999

**COMPLETE THIS SECTION ON DELIVERY**

A. Received by (Please Print Clearly) B. Date of Delivery

*John R. Johnston*

C. Signature *John R. Johnston* ☐ Agent ☒ Addressee

D. Is delivery address different from item 1? ☐ Yes ☒ No  
If YES, enter delivery address below:

3. Service Type  
☒ Certified Mail ☐ Express Mail  
☐ Registered ☒ Return Receipt for Merchandise  
☐ Insured Mail ☐ C.O.D.

4. Restricted Delivery? (Extra Fee) ☐ Yes

U.S. Postal Service  
**CERTIFIED MAIL RECEIPT**  
(Domestic Mail Only; No Insurance Coverage Provided)

**OFFICIAL**

*Dugan* Postage \$ 1.06

Certified Fee 2.30

Return Receipt Fee (Endorsement Required) 1.75

Restricted Delivery Fee (Endorsement Required)

Total Postage & Fees \$ 5.11

**SANTA FE NEW MEXICO**  
JAN 12 2005  
Postmark Here  
USPS

Sent To  
**Robert & Janice Johnston**  
605 Parkland Drive  
Aztec, NM 87410

PS Form 3800

Domestic Return Receipt

102595-00-M-0952

MAIL  
RETURNED

U.S. Postal Service  
**CERTIFIED MAIL RECEIPT**  
(Domestic Mail Only; No Insurance Coverage)

OFFICIAL

Dugan

Postage	\$ 1.06
Certified Fee	2.30
Return Receipt Fee (Endorsement Required)	1.75
Restricted Delivery Fee (Endorsement Required)	
Total Postage & Fees	\$ 5.11

SAN JUAN NEW MEXICO

Sent To  
Rilla E. King  
P. O. Box 186  
Dolores, CO 81325

PS Form 3800

U.S. Postal Service  
**CERTIFIED MAIL RECEIPT**  
(Domestic Mail Only; No Insurance Coverage)

OFFICIAL

Dugan

Postage	\$ 1.06
Certified Fee	2.30
Return Receipt Fee (Endorsement Required)	1.75
Restricted Delivery Fee (Endorsement Required)	
Total Postage & Fees	\$ 5.11

SAN JUAN NEW MEXICO

Sent To  
Lance Oil Company, Inc.  
P. O. Box 70  
Kirtland, NM 87417

PS Form 3800

U.S. Postal Service  
**CERTIFIED MAIL RECEIPT**  
(Domestic Mail Only; No Insurance Coverage)

OFFICIAL

Dugan

Postage	\$ 1.06
Certified Fee	2.30
Return Receipt Fee (Endorsement Required)	1.75
Restricted Delivery Fee (Endorsement Required)	
Total Postage & Fees	\$ 5.11

SAN JUAN NEW MEXICO

Sent To  
E. B. Mann  
P. O. Box 1769  
Bloomfield, NM 87413

PS Form 3800

**SENDER: COMPLETE THIS SECTION**

- Complete items 1, 2, and 3. Also complete item 4 if Restricted Delivery is desired.
- Print your name and address on the reverse so that we can return the card to you.
- Attach this card to the back of the mailpiece, or on the front if space permits.

1. Article Addressed to:

Rilla E. King  
P. O. Box 186  
Dolores, CO 81325

2. Article Number (Copy from:

7001 1140 0002 9557 7647

PS Form 3811, July 1999

Domestic Return Receipt

102595-00-M-0952

- Complete items 1, 2, and 3. Also complete item 4 if Restricted Delivery is desired.
- Print your name and address on the reverse so that we can return the card to you.
- Attach this card to the back of the mailpiece, or on the front if space permits.

1. Article Addressed to:

Lance Oil Company, Inc.  
P. O. Box 70  
Kirtland, NM 87417

2. Article Number (Copy from:

7001 1140 0002 9557 7579

PS Form 3811, July 1999

Domestic Return Receipt

102595-00-M-0952

- Complete items 1, 2, and 3. Also complete item 4 if Restricted Delivery is desired.
- Print your name and address on the reverse so that we can return the card to you.
- Attach this card to the back of the mailpiece, or on the front if space permits.

1. Article Addressed to:

E. B. Mann  
P. O. Box 1769  
Bloomfield, NM 87413

2. Article Number (Copy from:

7001 1140 0002 9557 7630

PS Form 3811, July 1999

Domestic Return Receipt

102595-00-M-0952

**COMPLETE THIS SECTION ON DELIVERY**

A. Received by (Please Print Clearly) B. Date of Delivery

Rilla E. King 1/18/05

C. Signature

X Rilla E. King

D. Is delivery address different from item 1? ☐ Yes ☒ No

If YES, enter delivery address below:

3. Service Type

☒ Certified Mail ☐ Express Mail

☐ Registered ☒ Return Receipt for Merchandise

☐ Insured Mail ☐ C.O.D.

4. Restricted Delivery? (Extra Fee) ☐ Yes

3. Service Type

☒ Certified Mail ☐ Express Mail

☐ Registered ☒ Return Receipt for Merchandise

☐ Insured Mail ☐ C.O.D.

4. Restricted Delivery? (Extra Fee) ☐ Yes

A. Received by (Please Print Clearly) B. Date of Delivery

BRENDA WILSON

C. Signature

X Brenda Wilson

D. Is delivery address different from item 1? ☐ Yes ☒ No

If YES, enter delivery address below:

3. Service Type

☒ Certified Mail ☐ Express Mail

☐ Registered ☒ Return Receipt for Merchandise

☐ Insured Mail ☐ C.O.D.

4. Restricted Delivery? (Extra Fee) ☐ Yes

A. Received by (Please Print Clearly) B. Date of Delivery

E B MANN 1-18-05

C. Signature

X E B Mann

D. Is delivery address different from item 1? ☐ Yes ☒ No

If YES, enter delivery address below:

3. Service Type

☒ Certified Mail ☐ Express Mail

☐ Registered ☒ Return Receipt for Merchandise

☐ Insured Mail ☐ C.O.D.

4. Restricted Delivery? (Extra Fee) ☐ Yes

U.S. Postal Service  
**CERTIFIED MAIL RECEIPT**  
 (Domestic Mail Only; No Insurance Coverage Provided)

OFFICIAL

*Dugan*  
 Postage \$ 1.06  
 Certified Fee 2.30  
 Return Receipt Fee (Endorsement Required) 1.75  
 Restricted Delivery Fee (Endorsement Required)  
 Total Postage & Fees \$ 5.11

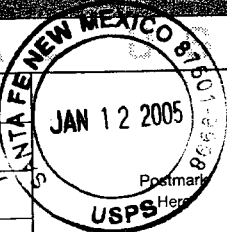

MAIL RETURNED

Sent To  
**Colleen McSparron**  
 Street, Apt. No. or PO Box No. **810 Stratford**  
 City, State, ZIP **Pismo Beach, CA 93449**

PS Form 3800

U.S. Postal Service  
**CERTIFIED MAIL RECEIPT**  
 (Domestic Mail Only; No Insurance Coverage Provided)

*Dugan*  
 Postage \$ 1.06  
 Certified Fee 2.30  
 Return Receipt Fee (Endorsement Required) 1.75  
 Restricted Delivery Fee (Endorsement Required)  
 Total Postage & Fees \$ 5.11



**SENDER: COMPLETE THIS SECTION**

- Complete items 1, 2, and 3. Also complete item 4 if Restricted Delivery is desired.
- Print your name and address on the reverse so that we can return the card to you.
- Attach this card to the back of the mailpiece, or on the front if space permits.

1. Article Addressed to:

**Motor Property Partners**  
**6515 Tevis Drive**  
**Balersfield, CA 93309**

2. Article Number (Copy 1) **7001 1140 0002 9557 7722**

PS Form 3811, July 1999

Domestic Return Receipt

102595-00-M-0852

- item 4 if Restricted Delivery is desired.
- Print your name and address on the reverse so that we can return the card to you.
- Attach this card to the back of the mailpiece, or on the front if space permits.

1. Article Addressed to:

**James Pope**  
**4407 West Hopi**  
**Farmington, NM 87401**

2. Article Number (Copy from se

**7001 1140 0002 9557 7739**

PS Form 3811, July 1999

Domestic Return Receipt

102595-00-M-0852

**COMPLETE THIS SECTION ON DELIVERY**

A. Received by (Please Print Clearly) *Dugan* B. Date of Delivery *1/12/05*  
 C. Signature *[Signature]* ☐ Agent ☐ Addressee  
 X ☒ Certified Mail ☐ Registered ☒ Return Receipt for Merchandise  
☐ Insured Mail ☐ C.O.D.  
 D. Is delivery address different from item 1? ☐ Yes ☒ No  
 If YES, enter delivery address below:

3. Service Type  
☒ Certified Mail ☐ Express Mail  
☐ Registered ☒ Return Receipt for Merchandise  
☐ Insured Mail ☐ C.O.D.

4. Restricted Delivery? (Extra Fee) ☐ Yes

*Kathy Pope* *1-18-05*  
 C. Signature *[Signature]* ☐ Agent ☐ Addressee  
 X ☒ Certified Mail ☐ Express Mail  
☐ Registered ☒ Return Receipt for Merchandise  
☐ Insured Mail ☐ C.O.D.  
 D. Is delivery address different from item 1? ☐ Yes ☒ No  
 If YES, enter delivery address below:

3. Service Type  
☒ Certified Mail ☐ Express Mail  
☐ Registered ☒ Return Receipt for Merchandise  
☐ Insured Mail ☐ C.O.D.

4. Restricted Delivery? (Extra Fee) ☐ Yes



U.S. Postal Service  
**CERTIFIED MAIL RECEIPT**  
 (Domestic Mail Only; No Insurance Coverage Provided)

*Dugan*  
 Postage \$ 1.06  
 Certified Fee 2.30  
 Return Receipt Fee (Endorsement Required) 1.75  
 Restricted Delivery Fee (Endorsement Required)  
 Total Postage & Fees \$ 5.11



Sent To  
**James Pope**  
 Street, Apt. No. or PO Box No. **4407 West Hopi**  
 City, State, ZIP **Farmington, NM 87401**

PS Form 3800

U.S. Postal Service  
**CERTIFIED MAIL RECEIPT**  
(Domestic Mail Only; No Insurance Coverage)

OFFICIAL

Postage \$ 1.06

Certified Fee 2.30

Return Receipt Fee (Endorsement Required) 1.75

Restricted Delivery Fee (Endorsement Required)

Total Postage & Fees \$ 5.11

SANTA FE NEW MEXICO JAN 12 2005

Sent To  
Troy & Pauline Pope  
4315 West Hopi  
Farmington, NM 87401

PS Form 3800,

**SENDER: COMPLETE THIS SECTION**

- Complete items 1, 2, and 3. Also complete item 4 if Restricted Delivery is desired.
- Print your name and address on the reverse so that we can return the card to you.
- Attach this card to the back of the mailpiece, or on the front if space permits.

1. Article Addressed to:

Troy & Pauline Pope  
4315 West Hopi  
Farmington, NM 87401

2. Article Number (Copy 1)

7001 1140 0002 9557 7746

PS Form 3811, July 1999

Domestic Return Receipt

102595-00-M-0952

- Complete items 1, 2, and 3. Also complete item 4 if Restricted Delivery is desired.
- Print your name and address on the reverse so that we can return the card to you.
- Attach this card to the back of the mailpiece, or on the front if space permits.

1. Article Addressed to:

Randall E. Presley  
P. O. Box 2200  
Newport Beach, CA 92663

2. Article Number (Copy from)

7001 1140 0002 9557 7678

PS Form 3811, July 1999

Domestic Return Receipt

102595-00-M-0952

- Complete items 1, 2, and 3. Also complete item 4 if Restricted Delivery is desired.
- Print your name and address on the reverse so that we can return the card to you.
- Attach this card to the back of the mailpiece, or on the front if space permits.

1. Article Addressed to:

Larue Schenck  
3016 Crestridge  
Farmington, NM 87401

2. Article Number (Copy

7001 1140 0002 9557 7708

PS Form 3811, July 1999

Domestic Return Receipt

102595-00-M-0952

**COMPLETE THIS SECTION ON DELIVERY**

A. Received by (Please Print Clearly) B. Date of Delivery  
Troy & Pauline Pope

C. Signature

Signature of Troy & Pauline Pope

D. Is delivery address different from item 1? ☐ Yes ☐ No  
If YES, enter delivery address below:

3. Service Type

☒ Certified Mail ☐ Express Mail  
☐ Registered ☒ Return Receipt for Merchandise  
☐ Insured Mail ☐ C.O.D.

4. Restricted Delivery? (Extra Fee) ☐ Yes

C. Signature

Signature of Randall E. Presley

D. Is delivery address different from item 1? ☐ Yes ☐ No  
If YES, enter delivery address below:

3. Service Type

☒ Certified Mail ☐ Express Mail  
☐ Registered ☒ Return Receipt for Merchandise  
☐ Insured Mail ☐ C.O.D.

4. Restricted Delivery? (Extra Fee) ☐ Yes

A. Received by (Please Print Clearly) B. Date of Delivery

Signature of Larue Schenck 2/1/05

C. Signature

D. Is delivery address different from item 1? ☐ Yes ☐ No  
If YES, enter delivery address below:

3. Service Type

☒ Certified Mail ☐ Express Mail  
☐ Registered ☒ Return Receipt for Merchandise  
☐ Insured Mail ☐ C.O.D.

4. Restricted Delivery? (Extra Fee) ☐ Yes

U.S. Postal Service  
**CERTIFIED MAIL RECEIPT**  
(Domestic Mail Only; No Insurance Coverage)

OFFICIAL

Postage \$ 1.06

Certified Fee 2.30

Return Receipt Fee (Endorsement Required) 1.75

Restricted Delivery Fee (Endorsement Required)

Total Postage & Fees \$ 5.11

SANTA FE NEW MEXICO JAN 12 2005

Sent To  
Randall E. Presley  
P. O. Box 2200  
Newport Beach, CA 92663

PS Form 3800,

U.S. Postal Service  
**CERTIFIED MAIL RECEIPT**  
(Domestic Mail Only; No Insurance Coverage)

OFFICIAL

Postage \$ 1.06

Certified Fee 2.30

Return Receipt Fee (Endorsement Required) 1.75

Restricted Delivery Fee (Endorsement Required)

Total Postage & Fees \$ 5.11

SANTA FE NEW MEXICO JAN 12 2005

Sent To  
Larue Schenck  
3016 Crestridge  
Farmington, NM 87401

PS Form 3800,

U.S. Postal Service  
**CERTIFIED MAIL RECEIPT**  
(Domestic Mail Only; No Insurance Coverage)

OFFICIAL

Postage \$ 1.06

Certified Fee 2.30

Return Receipt Fee (Endorsement Required) 1.75

Restricted Delivery Fee (Endorsement Required)

Total Postage & Fees \$ 5.11

SANTA FE NEW MEXICO JAN 12 2005

Sent To  
Larue Schenck  
3016 Crestridge  
Farmington, NM 87401

PS Form 3800,



U.S. Postal Service  
**CERTIFIED MAIL RECEIPT**  
(Domestic Mail Only; No Insurance Coverage Provided)

OFFICIAL

*Dugan*  
Postage \$ 1.06  
Certified Fee 2.30  
Return Receipt Fee (Endorsement Required) 1.75  
Restricted Delivery Fee (Endorsement Required)  
Total Postage & Fees \$ 5.11

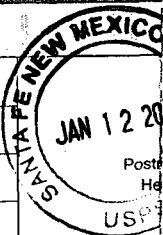

Sent To  
State Highway Department  
New Mexico  
P. O. Box 1149  
Santa Fe, NM 87504-1149

PS Form 3800

**SENDER: COMPLETE THIS SECTION**

- Complete items 1, 2, and 3. Also complete item 4 if Restricted Delivery is desired.
- Print your name and address on the reverse so that we can return the card to you.
- Attach this card to the back of the mailpiece, or on the front if space permits.

1. Article Addressed to:

State Highway Department  
New Mexico  
P. O. Box 1149  
Santa Fe, NM 87504-1149

2. Article Number (Copy from) 7001 1140 0002 9557 7586

PS Form 3811, July 1999

Domestic Return Receipt

102595-00-M-09

U.S. Postal Service  
**CERTIFIED MAIL RECEIPT**  
(Domestic Mail Only; No Insurance Coverage Provided)

OFFICIAL

*Dugan*  
Postage \$ 1.06  
Certified Fee 2.30  
Return Receipt Fee (Endorsement Required) 1.75  
Restricted Delivery Fee (Endorsement Required)  
Total Postage & Fees \$ 5.11

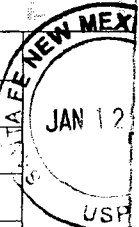

Sent To  
Geraldine Sterling  
Box 74  
Farmington, NM 87499

PS Form 3800

**SENDER: COMPLETE THIS SECTION**

- Complete items 1, 2, and 3. Also complete item 4 if Restricted Delivery is desired.
- Print your name and address on the reverse so that we can return the card to you.
- Attach this card to the back of the mailpiece, or on the front if space permits.

1. Article Addressed to:

Geraldine Sterling  
Box 74  
Farmington, NM 87499

2. Article Number (Copy) 7001 1140 0002 9557 7616

PS Form 3811, July 1999

Domestic Return Receipt

102595-00-M-0952

**COMPLETE THIS SECTION ON DELIVERY**

A. Received by (Please Print Clearly) B. Date of Delivery

C. Signature

*Ronda Kinkade*  
☐ Agent  
☐ Addressee

D. Is delivery address different from item 1? ☐ Yes  
If YES, enter delivery address below: ☐ No

3. Service Type

☒ Certified Mail ☐ Express Mail  
☐ Registered ☒ Return Receipt for Merchandise  
☐ Insured Mail ☐ C.O.D.

4. Restricted Delivery? (Extra Fee) ☐ Yes

A. Received by (Please Print Clearly) B. Date of Delivery

*Ronda Kinkade* 1/12/05

C. Signature

*Ronda Kinkade*  
☐ Agent  
☐ Addressee

D. Is delivery address different from item 1? ☐ Yes  
If YES, enter delivery address below: ☐ No

3. Service Type

☒ Certified Mail ☐ Express Mail  
☐ Registered ☒ Return Receipt for Merchandise  
☐ Insured Mail ☐ C.O.D.

4. Restricted Delivery? (Extra Fee) ☐ Yes

U.S. Postal Service  
**CERTIFIED MAIL RECEIPT**  
(Domestic Mail Only; No Insurance Coverage Provided)

OFFICIAL USE

47659	Postage	\$ 1.06
0002	Certified Fee	2.30
	Return Receipt Fee (Endorsement Required)	1.75
	Restricted Delivery Fee (Endorsement Required)	
	Total Postage & Fees	\$ 5.11

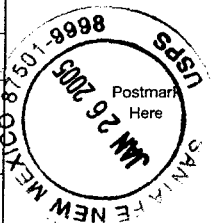

Sent To **BAC Investments**  
Street, Apt. No.,  
or PO Box No. **P.O. Box 724**  
City, State, ZIP+4 **Farmington, NM 87499**