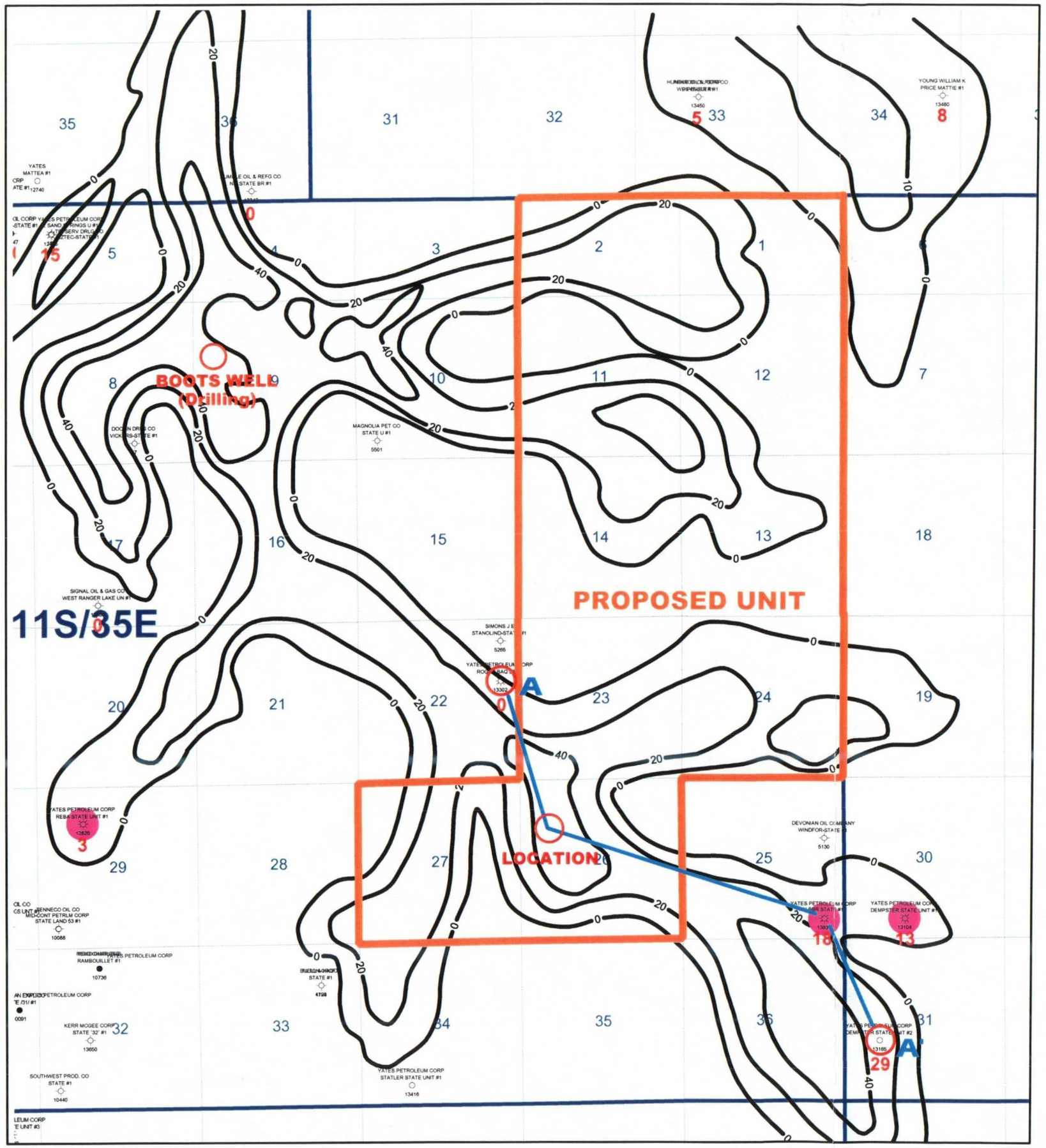

YATES PETROLEUM CORPORATION		
PROPOSED CHESNEY STATE EXPLORATORY UNIT ATOKA RED SAND ISOPACH ALL WELLS SHOWN LEA COUNTY, NM		
Author: JOHN AMIET		**Date:** 14 February, 2005
	Scale: 1"=4000'	Chesney Proposed Unit.gmp

● PRODUCTIVE ATOKA-MORROW WELLS

18 ATOKA RED SAND ISOPACH

N

ATTACHMENT E