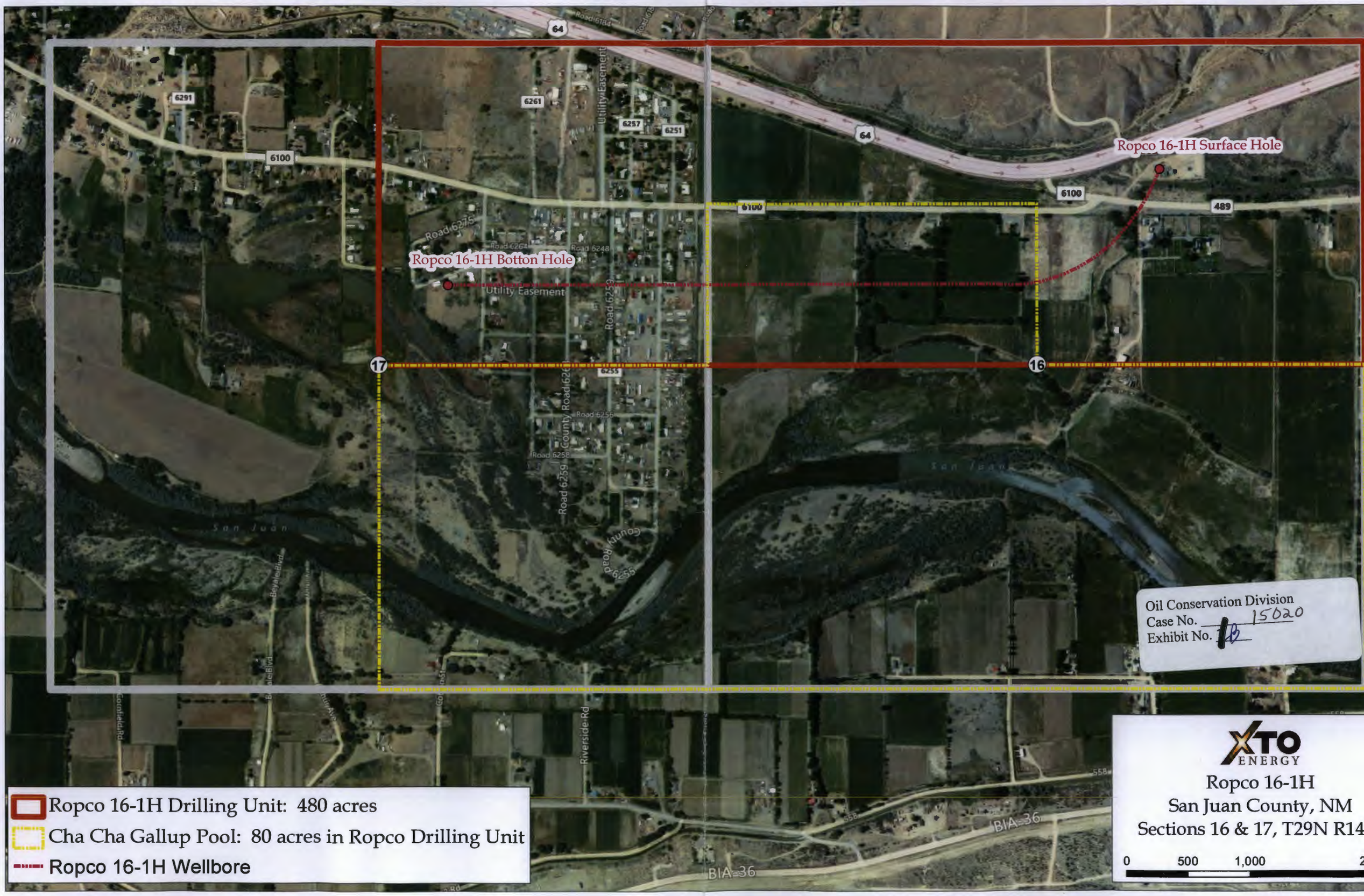

Ropco 16-1H Surface Hole
Ropco 16-1H Botton Hole
Utility Easement
Utility Easement
Road 6275
Road 6264
Road 6248
Road 6259
Road 6255
Road 6258
County Road 6261
County Road 6255
Road 6184
6291
6261
6257
6251
6100
6100
6100
489
64
64
17
16
San Juan
San Juan
Beyale Blvd
Riverside Rd
BIA-36
BIA-36
Oil Conservation Division
Case No. 15020
Exhibit No. 1B
XTO ENERGY
Ropco 16-1H
San Juan County, NM
Sections 16 & 17, T29N R14
0
500
1,000
Ropco 16-1H Drilling Unit: 480 acres
Cha Cha Gallup Pool: 80 acres in Ropco Drilling Unit
Ropco 16-1H Wellbore