

JAMES BRUCE
ATTORNEY AT LAW

POST OFFICE BOX 1056
SANTA FE, NEW MEXICO 87504

369 MONTEZUMA, NO. 213
SANTA FE, NEW MEXICO 87501

(505) 982-2043 (Phone)
(505) 660-6612 (Cell)
(505) 982-2151 (Fax)

jamesbruc@aol.com

RECEIVED OGD

2014 FEB 25 P 3:00

February 21, 2014

Richard Ezeanyim
Oil Conservation Division
1220 South St. Francis Drive
Santa Fe, New Mexico 87505

Re: Case 15087/Elevation Resources LLC

Dear Richard:

My client has supplied me with the enclosed plats, showing that standup units have better production than laydown units in both the second and third Bone Spring intervals. Let me know if we can provide any additional data.

Very truly yours,

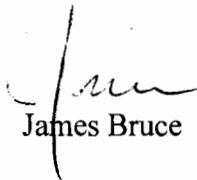

James Bruce

Berry 2nd Bone Spring

630 MBO

511 MBO
733 MMLF

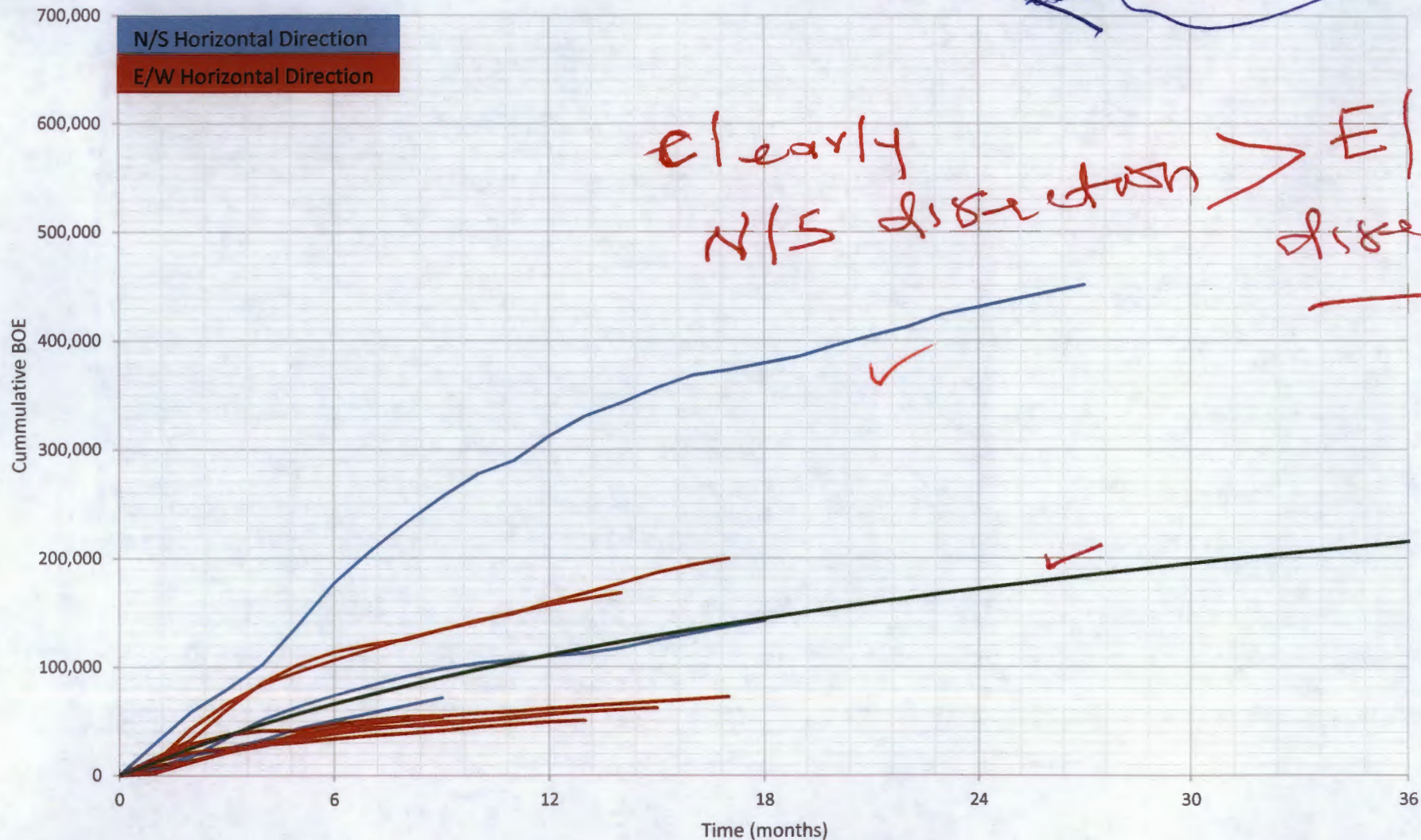

2nd BS Normalized BOE Plot

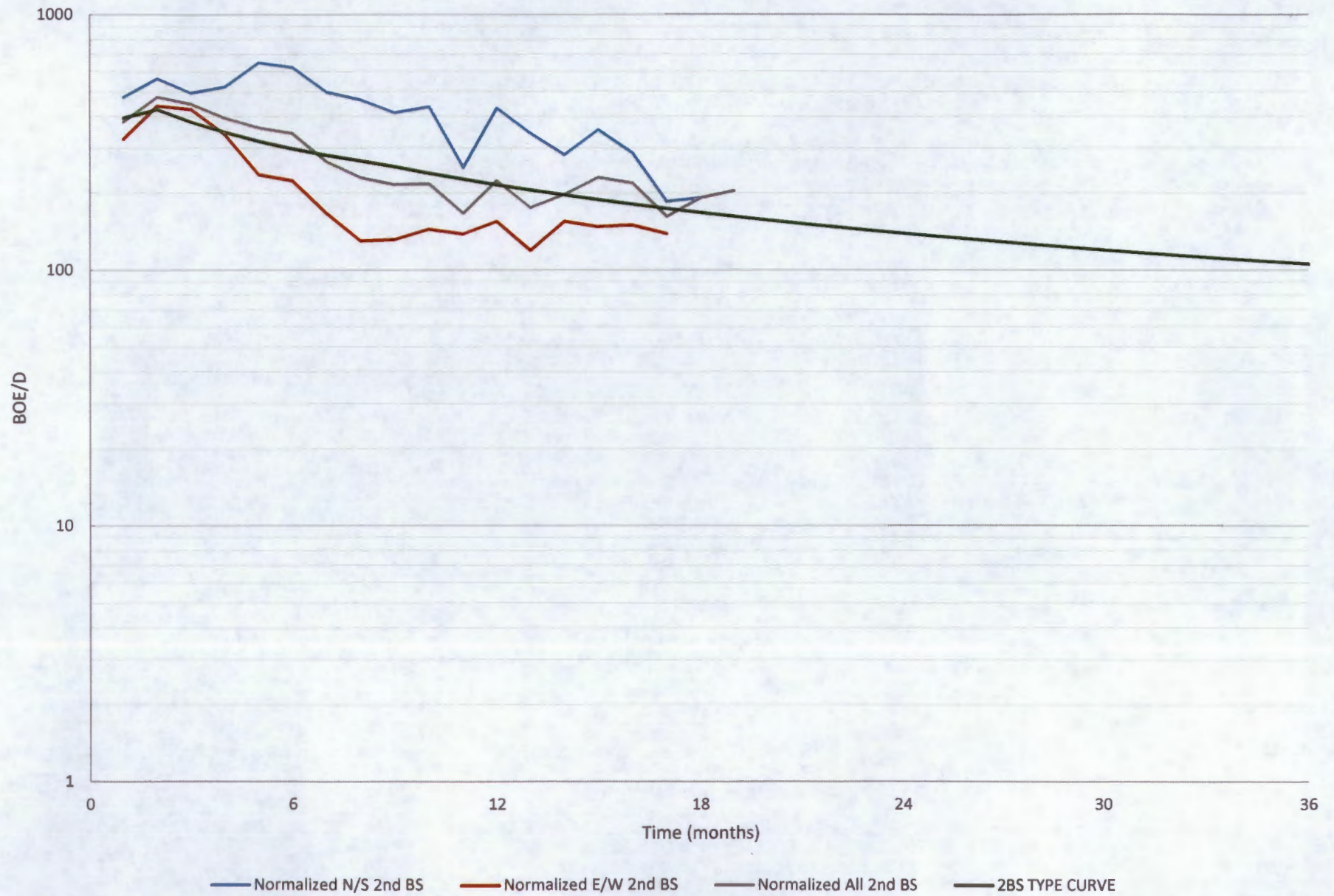

Berry 3rd Bone Spring

582 MBOE

487 MBO
567 MMCF

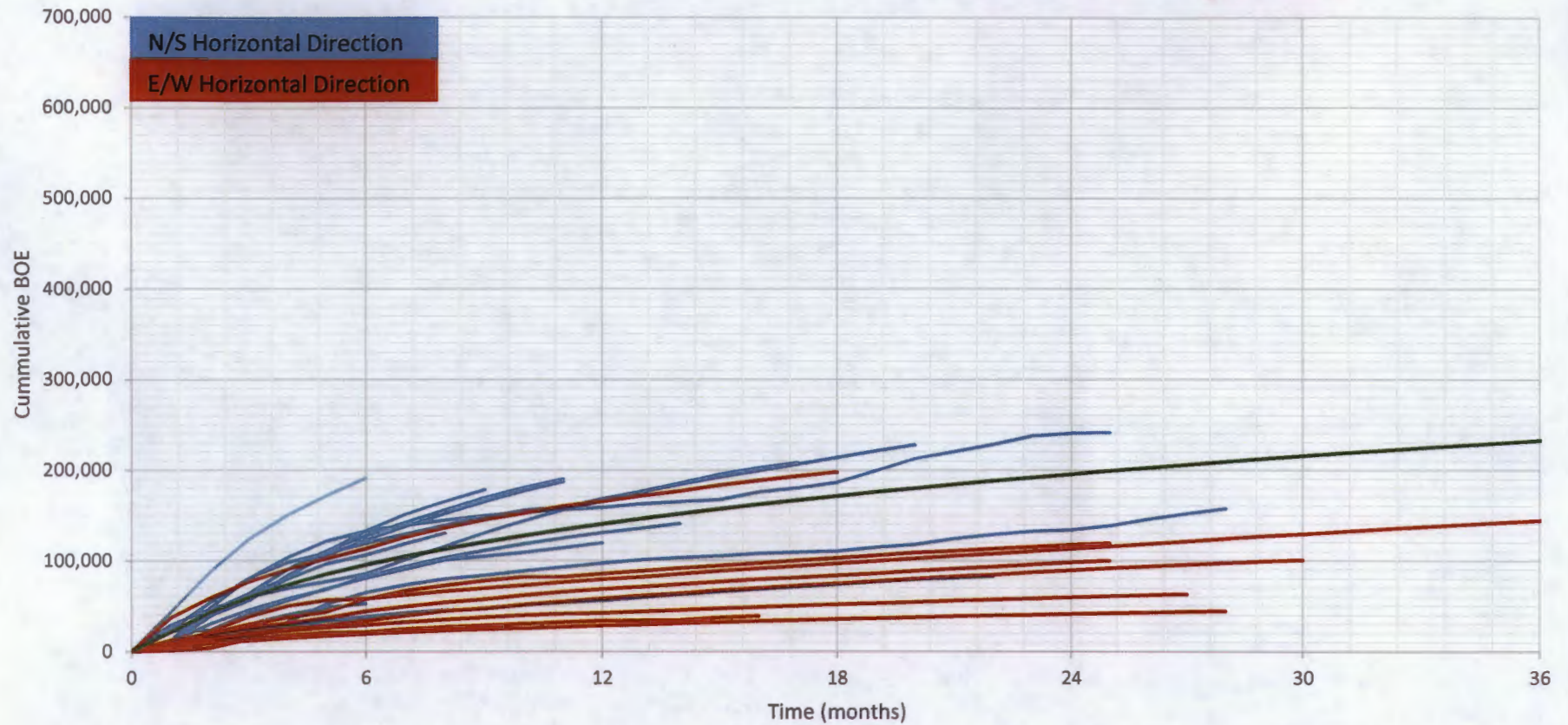

- | | | |
|--------------------------------------|-------------------------------------|-------------------------------------|
| Adams State Com 3H - Cimarex | Corazon State 1H - Concho | Lynch 23 Federal COM 1H - Cimarex |
| Lynch 23 Federal COM 2H - Cimarex | Lea Unit 30H - Yates | Tiger 11 Federal 7H - COG |
| Quail 16 State 3H - Fasken | Quail 16 State 4H - Fasken | Prickly Pear 6 Federal 4H - Concho |
| Chaparral 33 Federal Com 3 - Cimarex | Tusk Federal 2H - Concho | Bob White 12 1H - Bluestem |
| Ben Lilly 2 State Com 2H - Concho | Corazon State Unit 4H - Concho | Lightning P-38 State 2H - Concho |
| Quail Ridge 32 State 3 - Cimarex | Mallon 34 Federal Com 18H - Cimarex | Mallon 34 Federal Com 19H - Cimarex |
| Mallon 34 Federal Com 20H - Cimarex | Mallon 35 Federal Com 7H - Cimarex | West Pearl 36 State 2H |
| 3BS TYPE CURVE | | |

3rd BS Normalized BOE Plot

