

**STATE OF NEW MEXICO
ENERGY MINERALS AND NATURAL RESOURCES DEPARTMENT
OIL CONSERVATION DIVISION**

CASE NO. 15487

**APPLICATION OF THE NEW MEXICO OIL CONSERVATION DIVISION
THROUGH THE SUPERVISOR OF DISTRICT II FOR AN EMERGENCY ORDER
SUSPENDING CERTAIN APPROVED APPLICATIONS FOR PERMITS TO DRILL,
AND FOR ADOPTION OF A SPECIAL RULE FOR DRILLING IN CERTAIN AREAS
FOR THE PROTECTION OF FRESH WATER, CHAVES AND EDDY COUNTIES,
NEW MEXICO**

OIL CONSERVATION DIVISION'S PRE-HEARING STATEMENT

The Supervisor of Oil Conservation Division (OCD) District II ("Applicant") hereby submits its Pre-Hearing Statement for the hearing scheduled on Monday, December 5, 2016.

PARTIES

Applicant:

**THE NEW MEXICO OIL CONSERVATION
DIVISION THROUGH THE SUPERVISOR
OF DISTRICT II**

ATTORNEYS

David K. Brooks
Energy, Minerals and Natural Resources
Department, State of New Mexico
1220 S. St. Francis Drive
Santa Fe, NM 87505
Phone: (505)-476-3415
FAX (505)-476-3462
Davidk.Brooks@state.nm.us

Other Parties:

COG Operating, LLC
OXY USA Inc.
Fasken Oil and Ranch, Ltd.

Michael H. Feldewert
Jordan L. Kessler
Holland & Hart, LLP
P.O. Box 2208
Santa Fe, NM 87504
Phone: (505)-988-4421
FAX: (505)-983-6043
mfeldewert@hollandhart.com

Pecos Valley Artesian Conservancy District

A.J. Olsen
Alvin F. Jones
Olivia R. Mitchell
P.O. Box 1415
Roswell, NM 88202
Phone: (575)-624-2463
FAX: (575)-624-2878
ajolsen@h2olawyers.com

Independent Petroleum Association
of New Mexico

Karin V. Foster
Southwest Governmental Affairs, LLC
5825 Mariola Place, NE
Albuquerque, NM 87111
Phone: (505)-238-8385
Karin@SWgovernmentAffairs.com

EOG Y Petroleum Corporation
Lime Rock Resources II-A, LP

Gary W. Larson
Hinkle, Hensley, Shanor & Martin, LLP
P.O. Box 2068
Santa Fe, NM 87504
Phone: (505)-982-4554
FAX (505)-982-8623
glarson@hinklelawfirm.com

Mack Energy Corporation
Devon Energy Production, LP

James Bruce
P.O. Box 1056
Santa Fe, NM 87504
Phone: (505)-982-2043
jamesbruc@aol.com

New Mexico Oil & Gas Association

Ryan Flynn
P.O. Box 1864
Santa Fe, NM 87504
Phone (505)-982-2568
FAX (505)-986-1094
flynn@nmoga.com

STATEMENT OF THE CASE

The New Mexico Oil Conservation Division (through the District Supervisor of District II) has proposed amendment of Rule 19.15.39 NMAC to add a new Section 19.15.39.11 NMAC relating to casing and cementing of new oil or gas wells to be drilled in that portion of the Roswell Artesian Basin, in Chaves and Eddy Counties, New Mexico, overlying the Shallow Aquifer and the Artesian Aquifer, as mapped by

the State Engineer. The purpose of the proposed rule amendment is to prevent introduction of fluids from other formations, or from the surface, into either of the aquifers, or into one aquifer from the other.

WITNESSES

<u>Name</u>	<u>Employer</u>	<u>Position</u>	<u>Field(s) of Expertise</u>
Paul Kautz	NMEMNRD	District Geologist	Petroleum Geology Oil and Gas Well Permitting
Phillip Goetze	NMEMNRD	Geologic Specialist	Hydrology, Petroleum Geology

Testimony to be presented by Paul F. Kautz

Mr. Kautz will include a brief description of the Designated Area followed by summary of pools all or part of which are in the Designated Area. Mr. Kautz will also provide information on past casing and cementing practices in this area and the proposed rule for consideration at this hearing.

The proposed rules will include casing program designed to protect underground sources of drinking water and to isolate the two distinct aquifers when both are encountered in the drilling of a new well. The proposed rule will apply only to new wells drilled wells located in or that penetrate the subsurface within the Designated Area.

1. For wells that penetrate both the shallow aquifer and artesian aquifer:
 - a. If conductor pipe is used, it will be adequately cemented in place to prevent fluids from the surface from entering the shallow aquifer;
 - b. surface casing is to be set 50 feet below base of shallow aquifer and circulated to the surface;
 - c. intermediate casing is to be set at 1200 feet below the surface and not more than 50 feet above the first show of hydrocarbons (as demonstrated on a mud log) in the San Andres formation;
 - d. after setting of each water protection string, the operator shall furnish a Cement Bond Log to the Artesia District office;
 - e. when cementing the production casing string, the cement shall tie back into the next string above by a minimum of 500 feet; and

- f. after setting production string the operator shall provide a Cement Bond Log to the Artesia District office.
2. For wells that penetrate only the artesian aquifer:
- a. If conductor pipe is used, it will be adequately cemented in place to prevent fluids from the surface from entering the shallow aquifer;
 - b. surface is to be set at 1200 feet below the surface and not more than 50 feet above the first show of hydrocarbons (as demonstrated on a mud log) in the San Andres formation; and surface and production strings shall circulate cement to surface on both strings

Testimony to be presented by Phillip R. Goetze

Mr. Goetze will provide a general description of the Designated Area and the relationship with the hydrogeology including the occurrence of the two-aquifer system. The Designated Area includes an expanse of the Roswell Basin that the Office of the State Engineer has designate as containing both the shallow alluvial aquifer and the deeper artesian aquifer.

Time for Presentation: 3 Hours

PROCEDURAL MATTERS

The Applicant knows of no unresolved procedural matters.

Respectfully Submitted,



David K. Brooks
Assistant General Counsel
Energy, Minerals and Natural Resources Department
1220 S. St. Francis Drive
Santa Fe, NM 87505
Attorney for Oil Conservation Division
District II Supervisor

Certificate of Service

I hereby certify that the above pleading was served on the following parties by electronic mail on November 21, 2016.

Michael E. Feldewert
Holland & Hart, LLP
110 North Guadalupe, Suite 1
Santa Fe, NM 87501
mfeldewert@hollandhart.com
Phone (505)-988-4421
Fax (505)-983-6043

Attorney for COG Resources, LLP,
Chevron USA, Inc. and Fasken Oil and Ranch Ltd.

James Bruce
P.O. Box 1056
Santa Fe, NM 87504
jamesbruc@aol.com
Phone (505)-982-2043

Attorney for Mack Energy Corporation and
Devon Energy Production Company, L.P.

Gary Larson
Hinkle Shanor, LLP
218 Montezuma Ave.
Santa Fe, NM 87501
glarson@hinklelawfirm.com
Phone (505)-982-4554
Fax (505)-982-8623

Attorney for EOG Y Petroleum Corporation and
Lime Rock Resources II-A, LP

Karin V. Foster
Southwest Government Affairs, LLC
5805 Mariola Place NE
Albuquerque, NM 87111
Karin@SWGgovernmentaffairs.com
Phone (505)-283-8385

Attorney for Independent Petroleum Association
of New Mexico

A.J. Olsen
Henninghausen & Olsen L.L.P.
P.O. Box 1415
Roswell, NM 88202-1415
ajolsen@h2olawyers.com
Phone (575)-624-2463
Fax (575)-624-2878

Attorney for Pecos Valley Artesian Conservancy
District

Ryan Flynn
P.O. Box 1864

Attorney for New Mexico Oil & Gas Association

Santa Fe, NM 87504
Phone (505)-982-2568
FAX (505)-986-1094
flynn@nmoga.com

Pablo Seifert
407 Galisteo, Suite 101
Santa Fe, NM 87501
Pablo.seifert@state.nm.us
Phone (505)-827-6175

Attorney for the Office of the State Engineer



David K. Brooks



Oil Conservation Division
Energy, Minerals and Natural Resources Department
State of New Mexico

Case No. 15487. *Application of the New Mexico Oil Conservation Division Through the Supervisor of District II for an Emergency Order Suspending Certain Approved Applications for Permits to Drill, and for Adoption of a Special Rule for Drilling in Certain Areas, for the Protection of Fresh Water, Chaves and Eddy Counties, New Mexico.*

LIST OF OCD EXHIBITS

OCD Exhibit 1: *Figures Offered in Support of Testimony*

OCD Exhibit 2: *Affidavit of Notification*

OCD Exhibit 3: *Qualifications of Division's Witnesses*

OCD Exhibit 4: *Summary of Legal Description for Designated Area*

OCD Exhibit 5: *Summary of Subject Pools in Designated Area*

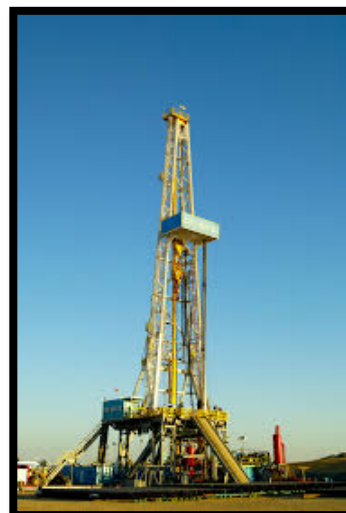



Oil Conservation Division
Energy, Minerals and Natural Resources Department
State of New Mexico

Case No. 15487. *Application of the New Mexico Oil Conservation Division Through the Supervisor of District II for an Emergency Order Suspending Certain Approved Applications for Permits to Drill, and for Adoption of a Special Rule for Drilling in Certain Areas, for the Protection of Fresh Water, Chaves and Eddy Counties, New Mexico.*

OCD Exhibit 1: *Figures Offered in Support of Testimony*

FIGURE 1. Maps Showing the Location of the Roswell Basin Aquifer System and Regional Structural Features.

FIGURE 2. Map Showing Areal Occurrence of the Roswell Artesian Aquifer and the Location of Townships Being Considered in Case No. 15487 (Designated Area).

FIGURE 3. Map Showing Occurrence of the Significant Oil and Gas Pools Within the Townships Being Considered in Case No. 15487.

FIGURE 4. Stratigraphic Column with Relationship to Aquifer Occurrences in the Roswell Artesian Basin as Shown in the Schematic Cross Section.

FIGURE 5. Modified Cross Section B to B' from NMOSE Technical Report 42.

FIGURE 6. Modified Cross Section D to D' from NMOSE Technical Report 42.

FIGURE 7. Modified Cross Section A to A' from New Mexico Demonstration for Class II Wells, Aquifer Designation for UIC.

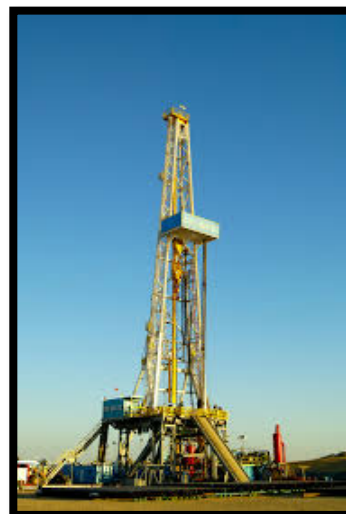



Oil Conservation Division
Energy, Minerals and Natural Resources Department
State of New Mexico

Case No. 15487. Application of the New Mexico Oil Conservation Division Through the Supervisor of District II for an Emergency Order Suspending Certain Approved Applications for Permits to Drill, and for Adoption of a Special Rule for Drilling in Certain Areas, for the Protection of Fresh Water, Chaves and Eddy Counties, New Mexico.

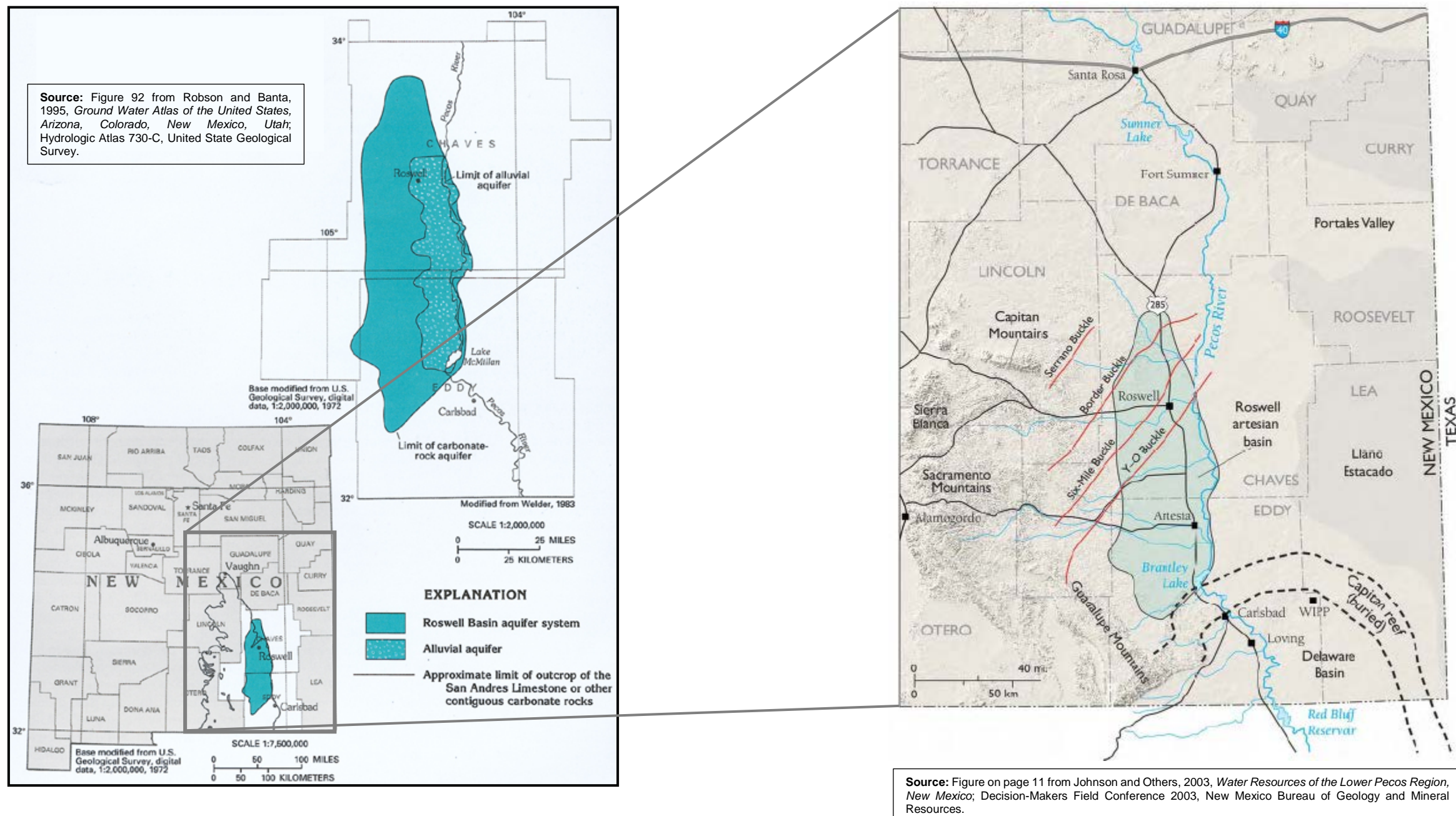

FIGURE 1. Maps Showing the Location of the Roswell Basin Aquifer System and Regional Structural Features.



Oil Conservation Division
Energy, Minerals and Natural Resources Department
State of New Mexico

Case No. 15487. Application of the New Mexico Oil Conservation Division Through the Supervisor of District II for an Emergency Order Suspending Certain Approved Applications for Permits to Drill, and for Adoption of a Special Rule for Drilling in Certain Areas, for the Protection of Fresh Water, Chaves and Eddy Counties, New Mexico.

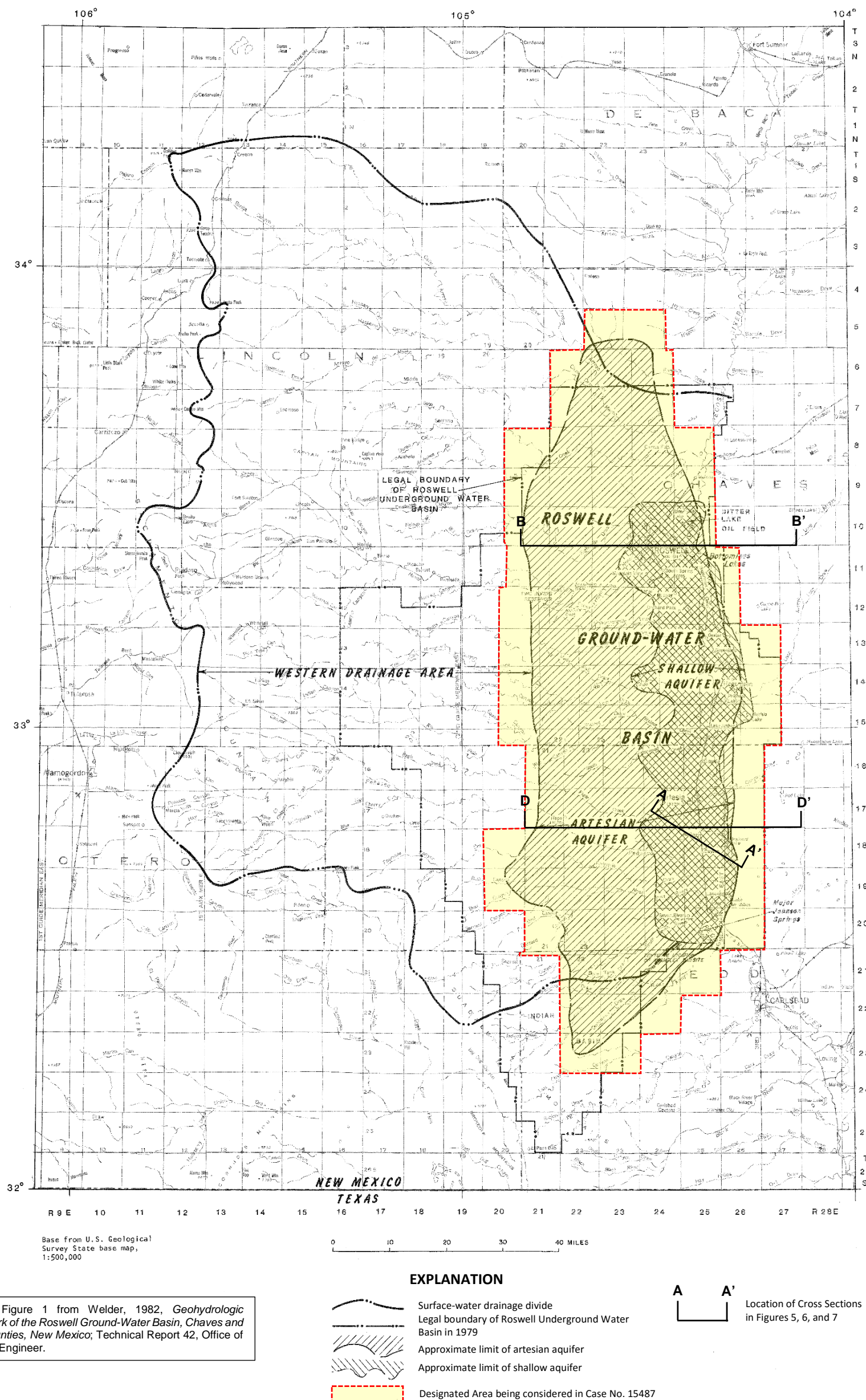

FIGURE 2. Map Showing Areal Occurrence of the Roswell Artesian Aquifer and the Location of Townships Being Considered in Case No. 15487 (Designated Area).



Case No. 15487. Application of the New Mexico Oil Conservation Division Through the Supervisor of District II for an Emergency Order Suspending Certain Approved Applications for Permits to Drill, and for Adoption of a Special Rule for Drilling in Certain Areas, for the Protection of Fresh Water, Chaves and Eddy Counties, New Mexico.

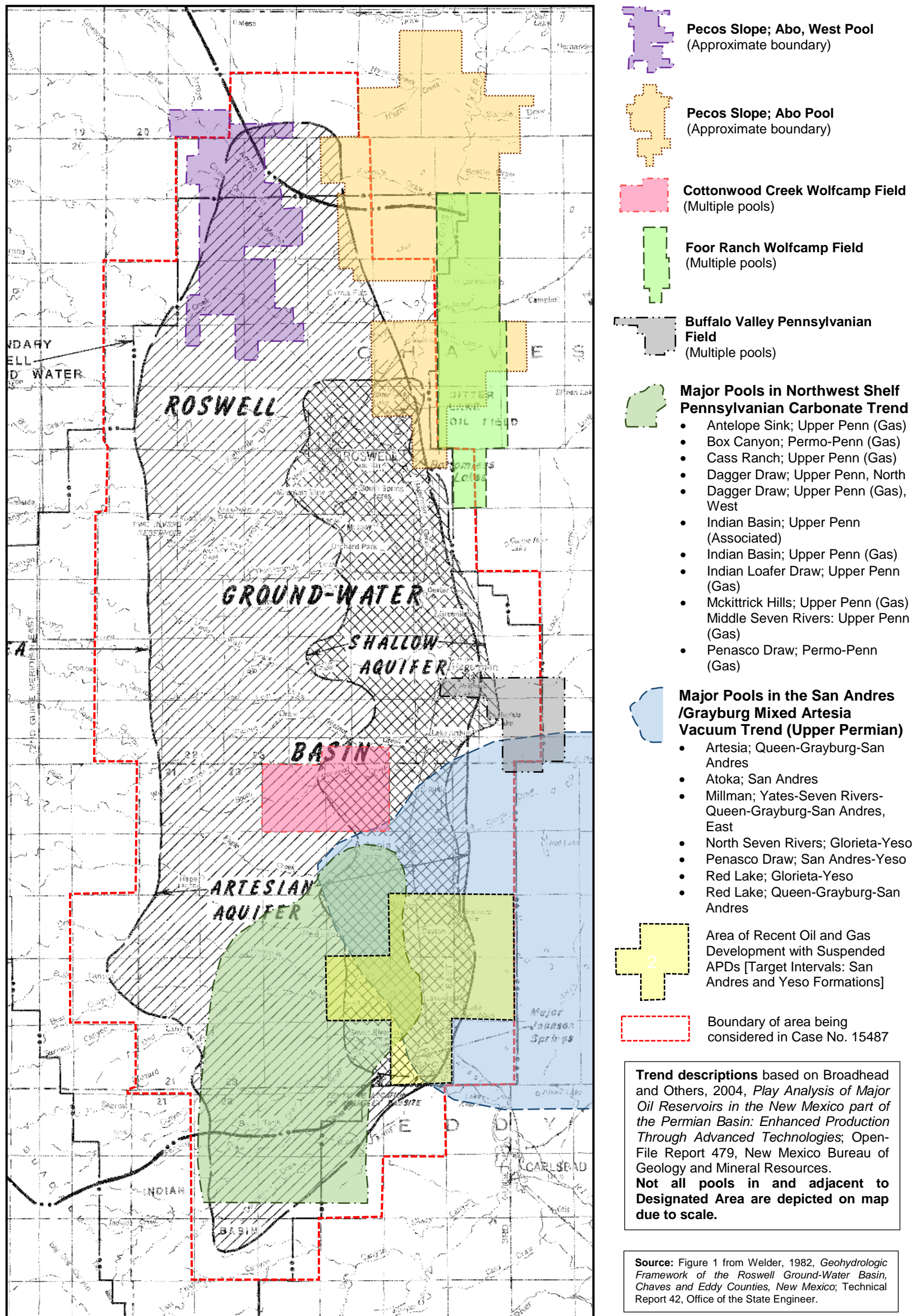
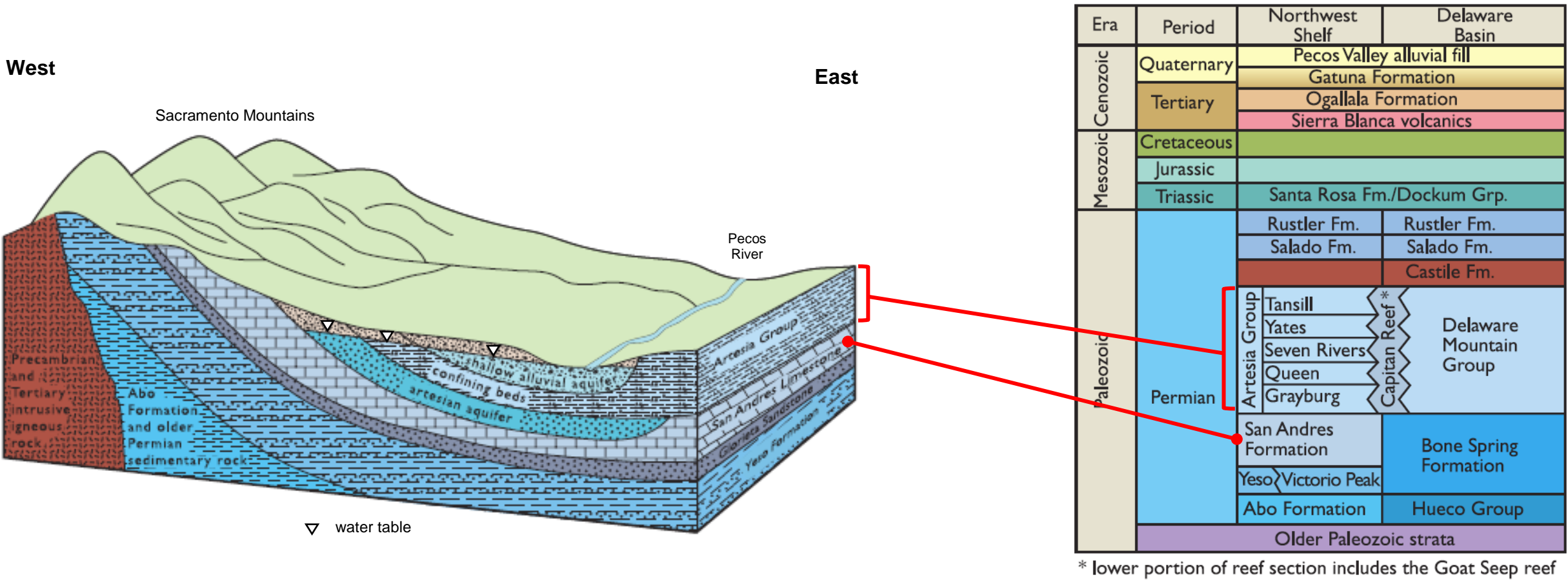

FIGURE 3. Map Showing Occurrence of the Significant Oil and Gas Pools Within the Townships Being Considered in Case No. 15487.



Case No. 15487. Application of the New Mexico Oil Conservation Division Through the Supervisor of District II for an Emergency Order Suspending Certain Approved Applications for Permits to Drill, and for Adoption of a Special Rule for Drilling in Certain Areas, for the Protection of Fresh Water, Chaves and Eddy Counties, New Mexico.



Source: Figures on pages 10 and 24 from Johnson and Others, 2003, *Water Resources of the Lower Pecos Region, New Mexico*; Decision-Makers Field Conference 2003, New Mexico Bureau of Geology and Mineral Resources.

FIGURE 4. Stratigraphic Column with Relationship to Aquifer Occurrences in the Roswell Artesian Basin as Shown in the Schematic Cross Section.



Oil Conservation Division
Energy, Minerals and Natural Resources Department
State of New Mexico

Case No. 15487. Application of the New Mexico Oil Conservation Division Through the Supervisor of District II for an Emergency Order Suspending Certain Approved Applications for Permits to Drill, and for Adoption of a Special Rule for Drilling in Certain Areas, for the Protection of Fresh Water, Chaves and Eddy Counties, New Mexico.

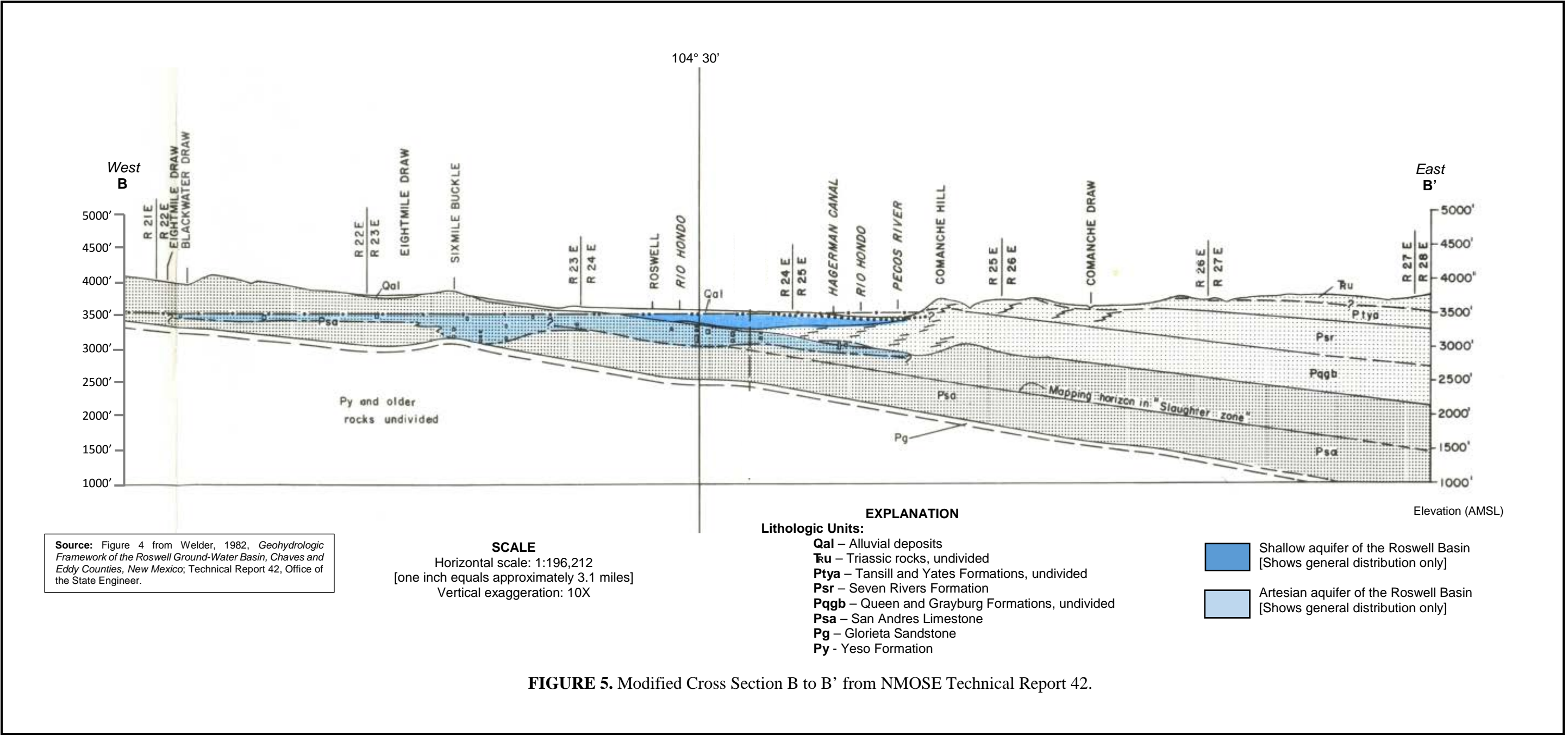



Oil Conservation Division
Energy, Minerals and Natural Resources Department
State of New Mexico

Case No. 15487. Application of the New Mexico Oil Conservation Division Through the Supervisor of District II for an Emergency Order Suspending Certain Approved Applications for Permits to Drill, and for Adoption of a Special Rule for Drilling in Certain Areas, for the Protection of Fresh Water, Chaves and Eddy Counties, New Mexico.

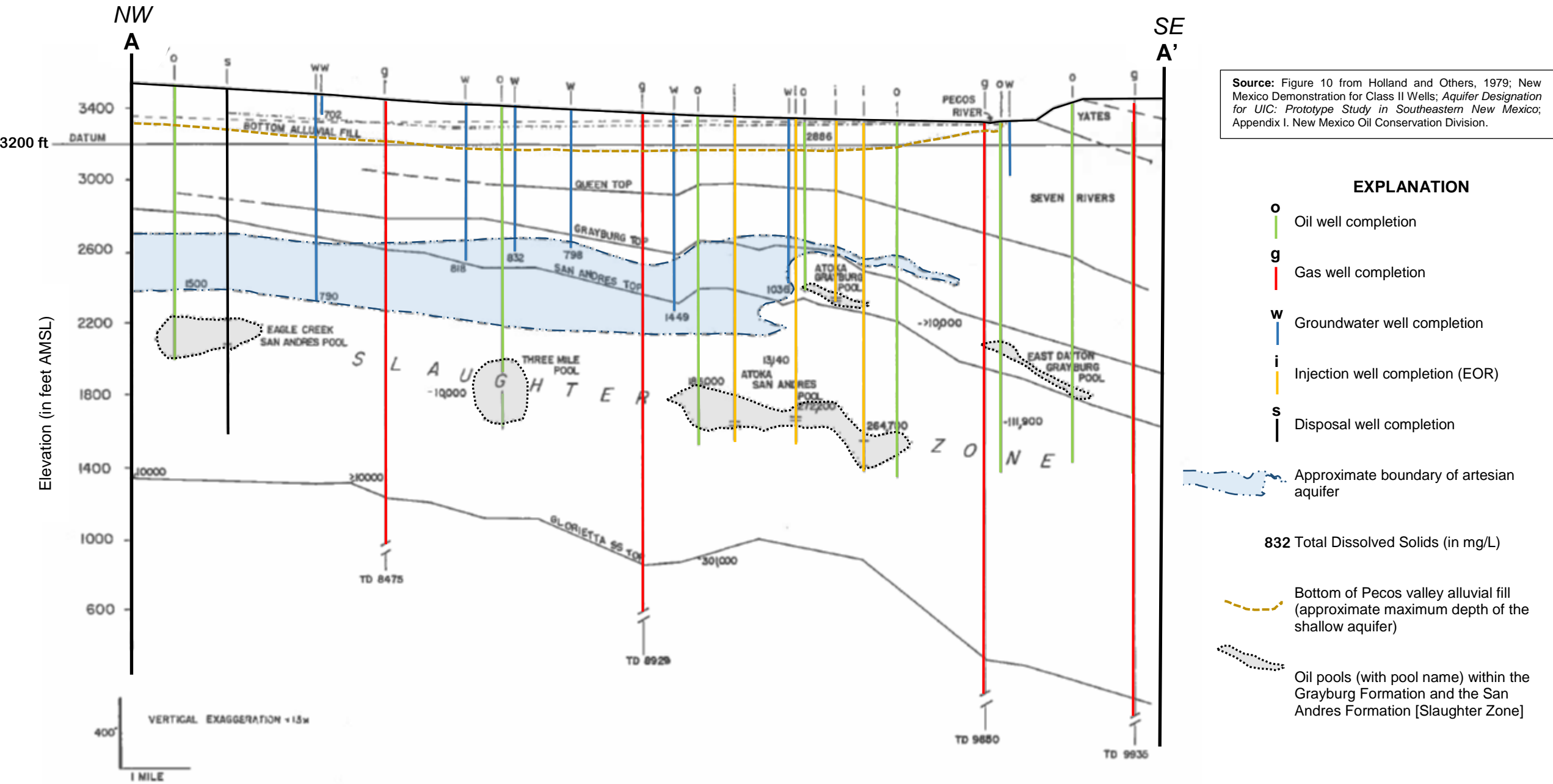

FIGURE 7. Modified Cross Section A to A' from New Mexico Demonstration for Class II Wells, Aquifer Designation for UIC.

**STATE OF NEW MEXICO
ENERGY MINERALS AND NATURAL RESOURCES DEPARTMENT
OIL CONSERVATION DIVISION**

CASE NO. 15487

**APPLICATION OF THE NEW MEXICO OIL CONSERVATION DIVISION
THROUGH THE SUPERVISOR OF DISTRICT II FOR AN EMERGENCY ORDER
SUSPENDING CERTAIN APPROVED APPLICATIONS FOR PERMITS TO DRILL,
AND FOR ADOPTION OF A SPECIAL RULE FOR DRILLING IN CERTAIN AREAS
FOR THE PROTECTION OF FRESH WATER, CHAVES AND EDDY COUNTIES,
NEW MEXICO**

AFFIDAVIT OF NOTICE

I, David K. Brooks, attorney for the New Mexico Oil Conservation Division, hereby certify that, on or before Tuesday, November 5, 2016, notice of the rule making hearing to be held in this case on Monday, December 5, 2016, was duly given in accordance with Division Rule 19.15.3.9.

On the dates below stated, notice of the time, place and purpose of the said hearing, a copy of which is attached hereto as Attachment A, was given as follows:

[1] On October 27, 2016, a copy of said notice was posted on the Division's website for all the world to see.

[2] On October 28, 2016, a copy of said notice was published in the Artesia Daily Press, a newspaper of general circulation in Eddy County, New Mexico, evidenced by a copy of their certificate of publication attached hereto as Attachment B-1.

[3] On October 29, 2016, a copy of said notice was published in the Roswell Daily Record, a newspaper of general circulation in Chaves County, New Mexico, evidenced by a copy of their certificate of publication attached hereto as Attachment B-2.

[4] On November 15, 2016, a copy of said notice was published in the New Mexico Register, evidenced by a copy printed from the internet of such publication attached hereto as Attachment B-3

[5] On November 15, 2016, a copy of said notice was delivered by electronic mail to each person who has requested in writing to be notified of such hearings, evidenced by a copy of said email attached hereto as Attachment B-4.

[6] On December 1, 2016, prior to 10:00 a.m., a copy of said notice was posted on the door of Porter Hall in the Wendel Chino Building at 1220 South St. Francis Drive in Santa Fe, New Mexico.

Case No. 15487
December 5, 2016
OCD Exhibit 2

I further certify that notice of previously scheduled hearings in this case was furnished by certified mail, return receipt requested, to each operator of an active well or wells completed in any pool affected by the rule amendment proposed, evidenced by the copies of Return Receipts attached hereto as Attachment B-5, and that at each of the hearings noticed in those prior notices, an announcement was made continuing this case to a specified time and place as provided in Rule 19.15.4.15 NMAC, eventuating in the continuance of such case to December 5, 2016 at 10:00 a.m.

David K. Brooks

Further affiant sayeth not.

Subscribed and sworn to before me this 21st day of November, 2016.

[Seal]

Notary Public
State of New Mexico
County of Santa Fe

My commission expires May 29, 2020

Notice of Public Meeting and Public Hearing

**STATE OF NEW MEXICO
OIL CONSERVATION COMMISSION
SANTA FE, NEW MEXICO**

The State of New Mexico, through its Oil Conservation Commission hereby gives notice pursuant to law and Commission rules of the following meeting and public hearing to be held at 1:00 P.M. on **December 5, 2016**, in Porter Hall at 1220 South St. Francis Drive, Santa Fe, New Mexico, before the Oil Conservation Commission. A preliminary agenda will be available to the public no later than two weeks prior to the meeting. A final agenda will be available no later than 72 hours preceding the meeting.

Case No. 15487. Application of the New Mexico oil conservation division through the supervisor of district II for adoption of special rules for drilling in certain areas, for the protection of fresh water, Chaves and Eddy counties, New Mexico.

The proposed rule amendments are intended to provide additional protection for the underground sources of drinking water in the Roswell Artesian Basin, to prevent possible contamination that might otherwise result from oil and gas operations in the basin, and to that end:

amending 19.15.39 NMAC to add a new Section 19.15.39.11 NMAC, which will require two strings of surface protection casing in any well drilled through both the artesian aquifer and the shallow aquifer in the Roswell artesian basin, and that surface protection set be set below the artesian aquifer and cemented to surface in any well drilled into or through that aquifer, subject to such exceptions as may be approved for specific wells. The proposed rule amendment will apply only to wells drilled in the Roswell artesian basin, as defined in the proposed rule amendment.

The proposed rule amendment and the meeting agenda are available from the Commission Clerk, Florene Davidson at (505) 476-3458 or can be viewed on the Hearings Page at the Oil Conservation Division's web site at <http://www.emnrd.state.nm.us/ocd>. Persons recommending modifications to the proposed rule amendment must file a notice of recommended modifications with the Commission Clerk no later than 5:00 P.M. on **November 17, 2016**. The notice must include the text of the recommended modifications of the proposed rule amendment, an explanation of the impact of the recommended modifications and reasons for adopting the modifications. Persons intending to provide written comments on the proposed rule change must submit their written comments no later than 5:00 P.M. on **November 28, 2016**, to the Commission Clerk. Persons intending to offer technical testimony at the hearing must file six copies of a **Pre-hearing Statement** conforming to the requirements of 19.15.3.11 NMAC, and six copies of all exhibits the person will offer as evidence at the hearing, no later than 5:00 P.M. on **November 21, 2016**. Proposed modifications and written comments may be hand-delivered or mailed to Ms. Davidson at 1220 South Saint Francis Drive, Santa Fe, New Mexico 87505, or may be faxed to Ms. Davidson at (505) 476-3462. Pre-hearing Statements must be hand-delivered or mailed to Ms. Davidson at the above address.

If you are an individual with disability who is in need of a reader, amplifier, qualified sign language interpreter, or any other form of auxiliary aid or service to attend or participate in the hearing, please contact Ms. Davidson at (505) 476-3458 or the New Mexico Relay Network at 1-800-659-1779. Public documents can be provided in various accessible forms. Please contact Ms. Davidson if a summary or other type of accessible form is needed. A party who plans on using projection equipment at a hearing must contact Florene Davidson seven (7) business days prior to the hearing requesting the use of the projection equipment. Wireless internet is available; however, the party must provide its own laptop computer.

Case No. 15487 OCD Exhibit 2 Attachment A

Given under the Seal of the State of New Mexico Oil Conservation Commission at Santa Fe, New Mexico on this 15th day of November, 2016.

**STATE OF NEW MEXICO
OIL CONSERVATION DIVISION**

**David Catanach
Director, Oil Conservation Division**

S E A L

Affidavit of Publication

No. 24100

State of New Mexico

County of Eddy:

Danny Scott

being duly sworn says th. that she is the Publisher

of the Artesia Daily Press, a daily newspaper of General circulation, published in English at Artesia, said county and state, and that the hereto attached

Legal Ad

was published in a regular and entire issue of the said Artesia Daily Press, a daily newspaper duly qualified for that purpose within the meaning of Chapter 167 of the 1937 Session Laws of the state of New Mexico for 1 Consecutive weeks/day on the same

day as follows:

First Publication October 28, 2016

Second Publication

Third Publication

Fourth Publication

Fifth Publication

Sixth Publication

Subscribed and sworn before me this

28th day of October 2016



OFFICIAL SEAL
Latisha Romine
NOTARY PUBLIC-STATE OF NEW MEXICO

My commission expires 5/12/2019

Latisha Romine

Latisha Romine

Notary Public, Eddy County, New Mexico

Case No. 15487
OCD Exhibit 2
Attachment B-1

Copy of Publication:

Legal Notice

Notice of Public Meeting and Public Hearing

STATE OF NEW MEXICO OIL CONSERVATION COMMISSION SANTA FE, NEW MEXICO

The State of New Mexico, through its Oil Conservation Commission hereby gives notice pursuant to law and Commission rules of the following meeting and public hearing to be held at 1:00 P.M. on December 5, 2016, in Porter Hall at 1220 South St. Francis Drive, Santa Fe, New Mexico, before the Oil Conservation Commission. A preliminary agenda will be available to the public no later than two weeks prior to the meeting. A final agenda will be available no later than 72 hours preceding the meeting.

Case No. 15487. Application of the New Mexico oil conservation division through the supervisor of district II for adoption of special rules for drilling in certain areas, for the protection of fresh water, Chaves and Eddy counties, New Mexico.

The proposed rule amendments are intended to provide additional protection for the underground sources of drinking water in the Roswell Artesian Basin, to prevent possible contamination that might otherwise result from oil and gas operations in the basin, and to that end:

amending 19.15.39 NMAC to add a new Section 19.15.39.11, which will require that two strings of surface protection casing in any well drilled through both the artesian aquifer and the shallow aquifer in the Roswell artesian basin, and that surface protection set be set below the artesian aquifer and cemented to surface in any well drilled into or through that aquifer, subject to such exceptions as may be approved for specific wells. The proposed rule amendment will apply only to wells drilled in the Roswell artesian basin, as defined in the proposed rule amendment.

The proposed rule amendment and the meeting agenda are available from Commission Clerk Florene Davidson at (505) 476-3458 or can be viewed on the Hearings Page at the Oil Conservation Division's web site at <http://www.emnrd.state.nm.us/ocd>. Persons recommending modifications to the proposed rule amendment must file a notice of recommended modifications with the Commission Clerk no later than 5:00 P.M. on November 17, 2016. The notice must include the text of the recommended modifications of the proposed rule amendment, an explanation of the recommended modification's impact, and reasons for adopting the modification. Persons intending to provide written comments on the proposed rule change must submit their written comments no later than 5:00 P.M. on November 28, 2016, to the Commission Clerk. Persons intending to offer technical testimony at the hearing must file six copies of a Pre-hearing Statement conforming to the requirements of 19.15.3.11 NMAC, and six copies of all exhibits the person will offer as evidence at the hearing, no later than 5:00 P.M. on November 21, 2016. Proposed modifications and written comments may be hand-delivered or mailed to Ms. Davidson at 1220 South Saint Francis Drive, Santa Fe, New Mexico 87505, or may be faxed to Ms. Davidson at (505) 476-3462. Pre-hearing Statements must be hand-delivered or mailed to Ms. Davidson at the above address.

If you are an individual with disability who is in need of a reader, amplifier, qualified sign language interpreter, or any other form of auxiliary aid or service to attend or participate in the hearing, please contact Ms. Davidson at (505) 476-3458 or the New Mexico Relay Network at 1-800-659-1779. Public documents can be provided in various accessible forms. Please contact Ms. Davidson if a summary or other type of accessible form is needed. A party who plans on using projection equipment at a hearing must contact Florene Davidson seven (7) business days prior to the hearing requesting the use of the projection equipment. Wireless internet is available; however, the party must provide its own laptop computer.

Given under the Seal of the State of New Mexico Oil Conservation Commission at Santa Fe, New Mexico on this 25th day of October, 2016.

STATE OF NEW MEXICO
OIL CONSERVATION DIVISION
David Catanach
Director, Oil Conservation Division

S E A L

Published in the Artesia Daily Press, Artesia, N.M., Oct. 28
2016 Legal No. 24100.

AFFIDAVIT OF PUBLICATION
STATE OF NEW MEXICO

I, Jenny Martinez
Legals Clerk

Of the Roswell Daily Record, a daily newspaper published at Roswell, New Mexico do solemnly swear that the clipping hereto attached was published in the regular and entire issue of said paper and not in a supplement thereof for a period of:

One time with the issue dated

October 29, 2016

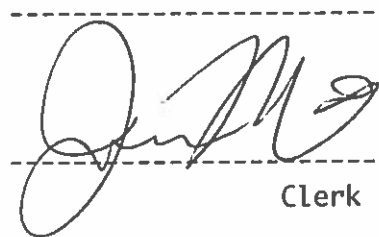

Clerk

Sworn and subscribed to before me

this 31st day of October, 2016

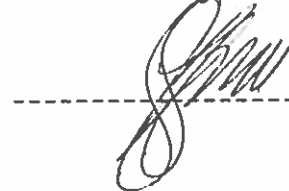

Notary Public

My Commission expires
June 13, 2018

Case No. 15487
OCD Exhibit 2
Attachment B-2

Public Meeting.

Publish October 29, 2016

Notice of Public Meeting and Public Hearing

STATE OF NEW MEXICO
OIL CONSERVATION COMMISSION
SANTA FE, NEW MEXICO

The State of New Mexico, through its Oil Conservation Commission hereby gives notice pursuant to law and Commission rules of the following meeting and public hearing to be held at 1:00 P.M. on December 5, 2016, in Porter Hall at 1220 South St. Francis Drive Santa Fe, New Mexico, before the Oil Conservation Commission. A preliminary agenda will be available to the public no later than two weeks prior to the meeting. A final agenda will be available no later than 72 hours preceding the meeting.

Case No. 15487. Application of the New Mexico oil conservation division through the supervisor of district II for adoption of special rules for drilling in certain areas, for the protection of fresh water Chaves and Eddy counties, New Mexico.

The proposed rule amendments are intended to provide additional protection for the underground sources of drinking water in the Roswell Artesia Basin, to prevent possible contamination that might otherwise result from oil and gas operations in the basin, and to that end:

amending 19.15.39 NMAC to add a new Section 19.15.39.11, which will require that two strings of surface protection casing in any well drilled through both the artesian aquifer and the shallow aquifer in the Roswell artesian basin, and that surface protection set be set below the artesian aquifer and cemented to surface in any well drilled into or through that aquifer, subject to such exceptions as may be approved for specific wells. The proposed rule amendment will apply only to wells drilled in the Roswell artesian basin, as defined in the proposed rule amendment.

The proposed rule amendment and the meeting agenda are available from Commission Clerk Flore Davidson at (505) 476-3468 or can be viewed on the Hearings Page at the Oil Conservation Division's website at <http://www.emnrd.state.nm.us/ocd>. Persons recommending modifications to the proposed rule amendment must file a notice of recommended modifications with the Commission Clerk no later than 5:00 P.M. on November 17, 2016. The notice must include the text of the recommended modifications, the proposed rule amendment, an explanation of the recommended modification's impact, and reasons for adopting the modification. Persons intending to provide written comments on the proposed rule change must submit their written comments no later than 5:00 P.M. on November 28, 2016, to the Commission Clerk. Persons intending to offer technical testimony at the hearing must file six copies of a Proposed Statement conforming to the requirements of 19.15.3.11 NMAC, and six copies of all exhibits a person will offer as evidence at the hearing, no later than 5:00 P.M. on November 21, 2016. Proposed modifications and written comments may be hand-delivered or mailed to Ms. Davidson at 1220 South St. Francis Drive, Santa Fe, New Mexico 87505, or may be faxed to Ms. Davidson at (505) 476-3462. Proposed hearing Statements must be hand-delivered or mailed to Ms. Davidson at the above address.

If you are an individual with disability who is in need of a reader, amplifier, qualified sign language interpreter or any other form of auxiliary aid or service to attend or participate in the hearing, please contact Ms. Davidson at (505) 476-3468 or the New Mexico Relay Service at 1-800-859-1779. Public documents can be provided in various accessible forms. Please contact Ms. Davidson if a summary or other type of accessible form is needed. A party who plans on using projection equipment at a hearing must contact Flore Davidson seven (7) business days prior to the hearing requesting the use of the projection equipment. Unless Internet is available; however, the party must provide its own laptop computer.

Given under the Seal of the State of New Mexico Oil Conservation Commission at Santa Fe, New Mexico on this 25th day of October, 2016.

STATE OF NEW MEXICO
OIL CONSERVATION DIVISION

David Catanach
Director, Oil Conservation
Division

SEAL

New Mexico Register / Volume XXVII, Issue 21 / November 15, 2016

Notice of Public Meeting and Public Hearing

The State of New Mexico, through its Oil Conservation Commission hereby gives notice pursuant to law and Commission rules of the following meeting and public hearing to be held at 1:00 P.M. on **December 5, 2016**, in Porter Hall at 1220 South St. Francis Drive, Santa Fe, New Mexico, before the Oil Conservation Commission. A preliminary agenda will be available to the public no later than two weeks prior to the meeting. A final agenda will be available no later than 72 hours preceding the meeting.

Case No. 15487. Application of the New Mexico oil conservation division through the supervisor of district II for adoption of special rules for drilling in certain areas, for the protection of fresh water, Chaves and Eddy counties, New Mexico.

The proposed rule amendments are intended to provide additional protection for the underground sources of drinking water in the Roswell Artesian Basin, to prevent possible contamination that might otherwise result from oil and gas operations in the basin, and to that end:

amending 19.15.39 NMAC to add a new Section 19.15.39.11 NMAC, which will require two strings of surface protection casing in any well drilled through both the artesian aquifer and the shallow aquifer in the Roswell artesian basin, and that surface protection set be set below the artesian aquifer and cemented to surface in any well drilled into or through that aquifer, subject to such exceptions as may be approved for specific wells. The proposed rule amendment will apply only to wells drilled in the Roswell artesian basin, as defined in the proposed rule amendment.

The proposed rule amendment and the meeting agenda are available from the Commission Clerk, Florene Davidson at (505) 476-3458 or can be viewed on the Hearings Page at the Oil Conservation Division's web site at <http://www.emnrd.state.nm.us/ocd>. Persons **recommending modifications** to the proposed rule amendment must file a notice of recommended modifications with the Commission Clerk no later than 5:00 P.M. on **November 17, 2016**. The notice must include the text of the recommended modifications of the proposed rule amendment, an explanation of the impact of the recommended modifications and reasons for adopting the modifications. Persons intending to provide **written comments** on the proposed rule change must submit their written comments no later than 5:00 P.M. on **November 28, 2016**, to the Commission Clerk. Persons intending to offer technical testimony at the hearing must file six copies of a **Pre-hearing Statement** conforming to the requirements of 19.15.3.11 NMAC, and six copies of all exhibits the person will offer as evidence at the hearing, no later than 5:00 P.M. on **November 21, 2016**. Proposed modifications and written comments may be hand-delivered or mailed to Ms. Davidson at 1220 South Saint Francis Drive, Santa Fe, New Mexico 87505, or may be faxed to Ms. Davidson at (505) 476-3462. Pre-hearing Statements must be hand-delivered or mailed to Ms. Davidson at the above address.

If you are an individual with disability who is in need of a reader, amplifier, qualified sign language interpreter, or any other form of auxiliary aid or service to attend or participate in the hearing, please contact Ms. Davidson at (505) 476-3458 or the New Mexico Relay Network at 1-800-659-1779. Public documents can be provided in various accessible forms. Please contact Ms. Davidson if a summary or other type of accessible form is needed. A party who plans on using projection equipment at a hearing must contact Florene Davidson seven (7) business days prior to the hearing requesting the use of the projection equipment. Wireless internet is available; however, the party must provide its own laptop computer.

Given under the Seal of the State of New Mexico Oil Conservation Commission at Santa Fe, New Mexico on this ____ day of _____, 2016.

STATE OF NEW MEXICO
OIL CONSERVATION DIVISION

David Catanach
Director, Oil Conservation Division
S E A L

Case No. 15487
OCD Exhibit 2
Attachment B-3



NM Commission of Public Records
1205 Camino Carlos Rey
Santa Fe 87507 US
(505) 476-7913

Invoice

BILL TO

EMNRD-Oil Conservation Division
David Brooks
1220 S. St. Francis Dr.
Santa Fe, NM 87505

RECEIVED
2016 NOV 18 9:15:17
ENCLOSED

INVOICE #	DATE	TOTAL DUE	DUE DATE
1950	11/15/2016	\$55.00	11/15/2016

ISSUE	PUBLICATION	P.O. NUMBER
21	11/15/2016	52100-0000054069

DATE	ACTIVITY	QTY	RATE	AMOUNT
11/15/2016	N.M. Register - 431902 - Columnar Inch - Vol. XXVII, Notice Notice of Public Meeting and Public Hearing on 12/5/2016.	22	2.50	55.00

I, Matt Ortiz, certify that the agency noted above has published legal notices or rules in the NEW MEXICO REGISTER, VOL. XXVI, and that payment has been assessed for said legal notice or publication, which appears on the publication date and issue number noted above.

BALANCE DUE

\$55.00

Affiant: 
Publisher New Mexico Register

OK TO PAY 

Subscribed, sworn and acknowledged before me this 15th day of November, 2016.

Notary Public

My Commission Expires 2/19/2020

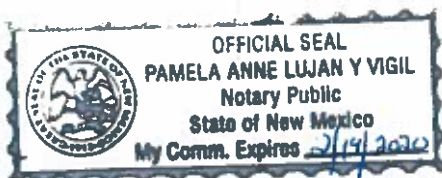

Case No. 15487
OCD Exhibit 2
Attachment B-3

#130917 Vthukm

Davidson, Florene, EMNRD

From: Davidson, Florene, EMNRD
Sent: Tuesday, November 15, 2016 3:34 PM
To: (hpearen@edf.org); (rrmiles@cableone.net); (myoung@mewbourne.com); (jbyrom@djsimmonsinc.com); (dgirand@mackenergycorp.com); (csecows@aol.com); (sallyk@forl.com); (rhodge@northstarop.com); (llrbw@austin.rr.com); (jdewbre@swn.com); (ddrdmidland@aol.com); (BRANA1223@aol.com); Adan Trujillo (adantrujillo@gmail.com); Allison Hedgecock (ahedgecock@slo.state.nm.us); (AllisonR.Marks@state.nm.us); Aubrey Dunn (adunn@slo.state.nm.us); Bailey Griffith (Bailey.Griffith@state.nm.us); (ballen@sesi-nm.com); Brittany Dutton (Brittany.Dutton2@state.nm.us); (charlie.perrin@state.nm.us); (chris.wyatt@bp.com); (dan_mccright@eogresources.com); Sanchez, Daniel J., EMNRD (daniel.sanchez@state.nm.us); (dboneau@pvtnetworks.net); David K. Brooks (davidkbrooks@state.nm.us); Dawn Coughlin (dcoughlin@hess.com); Delva Moellenberg (dlm@gknet.com); (dexterh@forl.com); (dlehman@energen.com); Martin, Ed (emartin@slo.state.nm.us); (ekendrick@montand.com); Elizabeth Taylor (etaylor@wtmlawfirm.com); Wade, Gabriel, EMNRD (Gabriel.Wade@state.nm.us) (Gabriel.Wade); George Holliday (ghh@att.net); (gbloom@slo.state.nm.us); J. Scott Hall (shall@montand.com); (jan.wooldridge@divn.com); (jtportwood@mindspring.com); JD Steven M. Feisal (sfeisal@chkenergy.com); Griswold, Jim, EMNRD (Jim.Griswold@state.nm.us); John Underwood (johnU@heycoenergy.com); Jolene McCaleb (jmccaleb@wtmlawfirm.com); Karen_Sinard@oxy.com; Karin V. Foster (fosterassociates2005@yahoo.com); Katherine Pickford (Katherine.Pickford@state.nm.us); Katie Keller (Katie.keller@intrepidpotash.com); Katie Nguyen (Katie.Nguyen@rlcorp.com); Herrmann, Keith, EMNRD (Keith.Herrmann@state.nm.us); (kristen.howell@williams.com); (gandy2@leaco.net); Laura Winkler; Leonard Lowe (Leonard.Lowe@state.nm.us); Mark Bell (Mark.Bell@apachecorp.com); (mjc@gallegoslawfirm.net); McMillan, Michael, EMNRD (Michael.McMillan@state.nm.us); Michelle Miano (mmiano@slo.state.nm.us); Patric Hennesy (Pat.Hennesy@rlcorp.com); Patrick Fort (patrickfort@msn.com); Patrick Padilla (ppadilla@slo.state.nm.us); Pete Dronkers (pdronkers@earthworksaction.org); Goetze, Phillip, EMNRD (Phillip.Goetze@state.nm.us); (richard.ezeanyim@state.nm.us); Dawson, Scott, EMNRD (Scott.Dawson@state.nm.us); Scott Jaworski (sjaworski@slo.state.nm.us); Seth McMillan (sMcMillan@montand.com); (shane@spearbrothersgroup.com); Sheila Mallory (smallory@blm.gov); (dvstrang@slo.state.nm.us); (stan.phillips@apachecorp.com); Terry Warnell (twarnell@slo.state.nm.us); (tony_herrell@blm.gov); (tyrafeil@duganproduction.com); (Wade.Jackson@state.nm.us); Hoppe, William, EMNRD (William.Hoppe@state.nm.us)
Subject: Hearing Notice
Attachments: Notice of Rulemaking 12-6-16 cb rev.pdf; Docket notice 12-5-16.pdf

Please see the attached documents.

Thank you,
Karen Collins

CASE NO. 15487
OIL CONSERVATION DIVISION: NOTIFICATION
Fourth Amended Application; Return Receipt Record

A
Page 1 of 31

7016 0750 0000 7913 9203

U.S. Postal Service™
CERTIFIED MAIL® RECEIPT
Domestic Mail Only

For delivery information, visit our website at www.usps.com®.

OFFICIAL USE

Certified Mail Fee	\$	
Extra Services & Fees (check box, add fee as appropriate)		
<input type="checkbox"/> Return Receipt (hardcopy)	\$	
<input type="checkbox"/> Return Receipt (electronic)	\$	
<input type="checkbox"/> Certified Mail Restricted Delivery	\$	
<input type="checkbox"/> Adult Signature Required	\$	
<input type="checkbox"/> Adult Signature Restricted Delivery	\$	

Postage \$

Frosty Gilliam Jr

Total \$

Aghorn Operating Inc

Sent \$

PO BOX 12663

Street Odessa, TX 79768

City, State, ZIP+4®

PS Form 3800, April 2015 PSN 7530-02-000-9017 See Reverse for Instructions

7016 0750 0000 7913 9210

U.S. Postal Service™
CERTIFIED MAIL® RECEIPT
Domestic Mail Only

For delivery information, visit our website at www.usps.com®.

OFFICIAL USE

Certified Mail Fee	\$	
Extra Services & Fees (check box, add fee as appropriate)		
<input type="checkbox"/> Return Receipt (hardcopy)	\$	
<input type="checkbox"/> Return Receipt (electronic)	\$	
<input type="checkbox"/> Certified Mail Restricted Delivery	\$	
<input type="checkbox"/> Adult Signature Required	\$	
<input type="checkbox"/> Adult Signature Restricted Delivery	\$	

Postage \$

Carie Stoker

Total \$

Alamo Permian Resources, LLC

Sent \$

415 W. WALL STREET, SUITE 500

Street Midland, TX 79701

City, State, ZIP+4®

PS Form 3800, April 2015 PSN 7530-02-000-9017 See Reverse for Instructions

7016 0750 0000 7913 9227

U.S. Postal Service™
CERTIFIED MAIL® RECEIPT
Domestic Mail Only

For delivery information, visit our website at www.usps.com®.

OFFICIAL USE

Certified Mail Fee	\$	
Extra Services & Fees (check box, add fee as appropriate)		
<input type="checkbox"/> Return Receipt (hardcopy)	\$	
<input type="checkbox"/> Return Receipt (electronic)	\$	
<input type="checkbox"/> Certified Mail Restricted Delivery	\$	
<input type="checkbox"/> Adult Signature Required	\$	
<input type="checkbox"/> Adult Signature Restricted Delivery	\$	

Postage \$

Karol A Eads

Total \$

Amtex Energy Inc

Sent \$

P.O. Box 3418

Street Midland, TX 79702

City, State, ZIP+4®

PS Form 3800, April 2015 PSN 7530-02-000-9017 See Reverse for Instructions

7012 0470 0001 5967 3703

U.S. Postal Service™
CERTIFIED MAIL™ RECEIPT
(Domestic Mail Only; No Insurance Coverage Provided)

For delivery information visit our website at www.usps.com®.

OFFICIAL USE

Postage	\$	
Certified Fee		
Return Receipt Fee (Endorsement Required)		
Restricted Delivery Fee (Endorsement Required)		

Total Postage & Fees \$

Jennifer Knowlton

Sent \$

Agave Energy Co

Street 105 SOUTH FOURTH STREET

City, State, ZIP+4® Artesia, NM 88210

PS Form 3800, April 2015 PSN 7530-02-000-9017 See Reverse for Instructions

Case No. 15487
OCD Exhibit 2
Attachment B-5

SENDER: COMPLETE THIS SECTION

- Complete items 1, 2, and 3.
- Print your name and address on the reverse so that we can return the card to you.
- Attach this card to the back of the mailpiece, or on the front if space permits.

1. Article Addressed to
 Frosty William Jr
 Aghora Operating Inc
 PO BOX 12663
 Odessa, TX 79768



9590 9402 2074 6132 2584 91

2. Article Number (Transfer from service label)

7016 0750 0000 7913 9203

PS Form 3811, July 2015 PSN 7530-02-000-9053

COMPLETE THIS SECTION ON DELIVERY

A. Signature

☐ Agent☐ Addressee

B. Received by (Printed Name)

Carrie Stoker

C. Date of Delivery

D. Is delivery address different from item 1? ☐ Yes

If YES, enter delivery address below:

☐ No

RECEIVED JUL 25 2016

3. Service Type

- ☐ Adult Signature
- ☐ Adult Signature Restricted Delivery
- ☒ Certified Mail®
- ☐ Certified Mail Restricted Delivery
- ☐ Collect on Delivery
- ☐ Collect on Delivery Restricted Delivery
- ☐ Insured Mail
- ☐ Restricted Delivery

☐ Priority Mail Express®☐ Registered Mail™☐ Registered Mail Restricted Delivery☒ Return Receipt for Merchandise☐ Signature Confirmation™☐ Signature Confirmation Restricted Delivery

Domestic Return Receipt

Carrie Stoker
 Alamo Permian Resources, LLC

SENDER: COMPLETE THIS SECTION

- Complete items 1, 2, and 3.
- Print your name and address on the reverse so that we can return the card to you.
- Attach this card to the back of the mailpiece, or on the front if space permits.

*Karol A Eads
 Amtex Energy Inc
 P.O. Box 3418
 Midland, TX 79702



9590 9402 2074 6132 2585 07

2. Article Number (Transfer from service label)

7016 0750 0000 7913 9227

PS Form 3811, July 2015 PSN 7530-02-000-9053

COMPLETE THIS SECTION ON DELIVERY

A. Signature

☐ Agent☐ Addressee

B. Received by (Printed Name)

Karol Ann Eads

C. Date of Delivery

7/25/16

D. Is delivery address different from item 1? ☐ Yes

If YES, enter delivery address below:

☐ No

RECEIVED JUL 28 2016

3. Service Type

- ☐ Adult Signature
- ☐ Adult Signature Restricted Delivery
- ☒ Certified Mail®
- ☐ Certified Mail Restricted Delivery
- ☐ Collect on Delivery
- ☐ Collect on Delivery Restricted Delivery
- ☐ Insured Mail
- ☐ Restricted Delivery

☐ Priority Mail Express®☐ Registered Mail™☐ Registered Mail Restricted Delivery☒ Return Receipt for Merchandise☐ Signature Confirmation™☐ Signature Confirmation Restricted Delivery

Domestic Return Receipt

OIL CONSERVATION DIVISION
ENERGY MINERALS AND
NATURAL RESOURCES DEPARTMENT
220 SOUTH SAINT FRANCIS DRIVE
SANTA FE, NEW MEXICO 87505

Jennifer Knowlton
Agave Energy Co
105 SOUTH FOURTH STREET
Artesia, NM 88210

7012 0470 0001 5967 3703

NEOPOST

FIRST-CLASS MAIL

07/18/2016

07/18/2016
US POSTAGE
\$003.975

1111

ZIP 87505
041M11273712

DE 2015 000000

NIXIE 871 NEE 1 1610007/128/16
RETURN TO SENDER
NOT DELIVERABLE AS ADDRESSED
UNABLE TO FORWARD

[illegible]

CASE NO. 15487
OIL CONSERVATION DIVISION: NOTIFICATION
Fourth Amended Application; Return Receipt Record

B

Page 2 of 3

7016 0750 0000 7913 9456

U.S. Postal Service™
CERTIFIED MAIL® RECEIPT

Domestic Mail Only

For delivery information, visit our website at www.usps.com®.

OFFICIAL USE

Certified Mail Fee

Extra Services & Fees (check box, add fee as appropriate)

<input type="checkbox"/> Return Receipt (hardcopy)	\$
<input type="checkbox"/> Return Receipt (electronic)	\$
<input type="checkbox"/> Certified Mail Restricted Delivery	\$
<input type="checkbox"/> Adult Signature Required	\$
<input type="checkbox"/> Adult Signature Restricted Delivery	\$

Postmark
Here

Postage

Total P

Gilbert Bates
PO BOX 1703
Midland, TX 79708

PS Form 3800, April 2015 PSN 7530-02-000-9047

See Reverse for Instructions

7016 0750 0000 7913 9234

U.S. Postal Service™
CERTIFIED MAIL® RECEIPT

Domestic Mail Only

For delivery information, visit our website at www.usps.com®.

OFFICIAL USE

Certified Mail Fee

Extra Services & Fees (check box, add fee as appropriate)

<input type="checkbox"/> Return Receipt (hardcopy)	\$
<input type="checkbox"/> Return Receipt (electronic)	\$
<input type="checkbox"/> Certified Mail Restricted Delivery	\$
<input type="checkbox"/> Adult Signature Required	\$
<input type="checkbox"/> Adult Signature Restricted Delivery	\$

Postmark
Here

Postage

David Alvarado
Basic Energy Services, LP
801 CHERRY STREET
SUITE 2100
Fort Worth, TX 76102

PS Form 3800, April 2015 PSN 7530-02-000-9047

See Reverse for Instructions

7016 0750 0000 7913 7872

U.S. Postal Service™
CERTIFIED MAIL® RECEIPT

Domestic Mail Only

For delivery information, visit our website at www.usps.com®.

OFFICIAL USE

Certified Mail Fee

Extra Services & Fees (check box, add fee as appropriate)

<input type="checkbox"/> Return Receipt (hardcopy)	\$
<input type="checkbox"/> Return Receipt (electronic)	\$
<input type="checkbox"/> Certified Mail Restricted Delivery	\$
<input type="checkbox"/> Adult Signature Required	\$
<input type="checkbox"/> Adult Signature Restricted Delivery	\$

Postmark
Here

Postage

R.C. Bennett Co
PO BOX 264
Midland, TX 79702

PS Form 3800, April 2015 PSN 7530-02-000-9047

See Reverse for Instructions

7016 0750 0000 7913 9265

U.S. Postal Service™
CERTIFIED MAIL® RECEIPT

Domestic Mail Only

For delivery information, visit our website at www.usps.com®.

OFFICIAL USE

Certified Mail Fee

Extra Services & Fees (check box, add fee as appropriate)

<input type="checkbox"/> Return Receipt (hardcopy)	\$
<input type="checkbox"/> Return Receipt (electronic)	\$
<input type="checkbox"/> Certified Mail Restricted Delivery	\$
<input type="checkbox"/> Adult Signature Required	\$
<input type="checkbox"/> Adult Signature Restricted Delivery	\$

Postmark
Here

Postage

Black Mountain Operating LLC
500 MAIN STREET
SUITE 1200
Fort Worth, TX 76102

PS Form 3800, April 2015 PSN 7530-02-000-9047

See Reverse for Instructions

7016 0750 0000 7913 9272

U.S. Postal Service™
CERTIFIED MAIL® RECEIPT

Domestic Mail Only

For delivery information, visit our website at www.usps.com®.

OFFICIAL USE

Certified Mail Fee

Extra Services & Fees (check box, add fee as appropriate)

<input type="checkbox"/> Return Receipt (hardcopy)	\$
<input type="checkbox"/> Return Receipt (electronic)	\$
<input type="checkbox"/> Certified Mail Restricted Delivery	\$
<input type="checkbox"/> Adult Signature Required	\$
<input type="checkbox"/> Adult Signature Restricted Delivery	\$

Postmark
Here

Postage

Tracie Cherry
BOPCO, L.P.
P. O. BOX 2760
Midland, TX 79702

PS Form 3800, April 2015 PSN 7530-02-000-9047

See Reverse for Instructions

7016 0750 0000 7913 9296

U.S. Postal Service™
CERTIFIED MAIL® RECEIPT

Domestic Mail Only

For delivery information, visit our website at www.usps.com®.

OFFICIAL USE

Certified Mail Fee

Extra Services & Fees (check box, add fee as appropriate)

<input type="checkbox"/> Return Receipt (hardcopy)	\$
<input type="checkbox"/> Return Receipt (electronic)	\$
<input type="checkbox"/> Certified Mail Restricted Delivery	\$
<input type="checkbox"/> Adult Signature Required	\$
<input type="checkbox"/> Adult Signature Restricted Delivery	\$

Postmark
Here

Postage

Jeanie Ivitman
Breitbart Operating LP
1401 MCKINNEY STREET
SUITE 2400
Houston, TX 77010

PS Form 3800, April 2015 PSN 7530-02-000-9047

See Reverse for Instructions

✓ Gilbert Bates

David Alvarado
Basic Energy Services, LP

RC Bennett Co

SENDER: COMPLETE THIS SECTION	COMPLETE THIS SECTION ON DELIVERY
<ul style="list-style-type: none">■ Complete items 1, 2, and 3.■ Print your name and address on the reverse so that we can return the card to you.■ Attach this card to the back of the mailpiece, or on the front if space permits.	A. Signature <input checked="" type="checkbox"/> Agent <input type="checkbox"/> Addressee <i>Meg Wiegner</i>
1. Article Addressed to: Luke Mildren Black Mountain Operating LLC 500 MAIN STREET SUITE 1200 Fort Worth, TX 76102	B. Received by (Printed Name) <i>Meg Wiegner</i> C. Date of Delivery <i>7/27</i>
 9590 9402 2074 6132 2585 38	D. Is delivery address different from item 1? <input type="checkbox"/> Yes If YES, enter delivery address below: <input type="checkbox"/> No
2. Article Number (Transfer from service label) 7016 0750 0000 7913 9265	3. Service Type <input type="checkbox"/> Adult Signature <input type="checkbox"/> Adult Signature Restricted Delivery <input checked="" type="checkbox"/> Certified Mail® <input type="checkbox"/> Certified Mail Restricted Delivery on Delivery <input type="checkbox"/> Registered Mail <input type="checkbox"/> Insured Mail Restricted Delivery (over \$500)
	<input type="checkbox"/> Priority Mail Express® <input type="checkbox"/> Registered Mail™ <input type="checkbox"/> Registered Mail Restricted Delivery <input checked="" type="checkbox"/> Return Receipt for Merchandise <input type="checkbox"/> Signature Confirmation™ <input type="checkbox"/> Signature Confirmation Restricted Delivery

PS Form 3811, July 2015 PSN 7530-02-000-9053 Domestic Return Receipt

SENDER: COMPLETE THIS SECTION	COMPLETE THIS SECTION ON DELIVERY
<ul style="list-style-type: none">■ Complete items 1, 2, and 3.■ Print your name and address on the reverse so that we can return the card to you.■ Attach this card to the back of the mailpiece, or on the front if space permits.	A. Signature <input checked="" type="checkbox"/> Agent <input type="checkbox"/> Addressee <i>Jimmy Whitehead</i>
1. Article Addressed to: Itacie Cherry BOPCO, L.P. P. O. BOX 2760 Midland, TX 79702	B. Received by (Printed Name) <i>Jimmy Whitehead</i> C. Date of Delivery <i>7/21/16</i>
 9590 9402 2074 6132 2585 52	D. Is delivery address different from item 1? <input type="checkbox"/> Yes If YES, enter delivery address below: <input checked="" type="checkbox"/> No
2. Article Number (Transfer from service label) 7016 0750 0000 7913 9272	3. Service Type <input type="checkbox"/> Adult Signature <input type="checkbox"/> Adult Signature Restricted Delivery <input checked="" type="checkbox"/> Certified Mail® <input type="checkbox"/> Certified Mail Restricted Delivery on Delivery <input type="checkbox"/> Collect on Delivery <input type="checkbox"/> Collect on Delivery Restricted Delivery <input type="checkbox"/> Registered Mail <input type="checkbox"/> Insured Mail Restricted Delivery (over \$500)
	<input type="checkbox"/> Priority Mail Express® <input type="checkbox"/> Registered Mail™ <input type="checkbox"/> Registered Mail Restricted Delivery <input checked="" type="checkbox"/> Return Receipt for Merchandise <input type="checkbox"/> Signature Confirmation™ <input type="checkbox"/> Signature Confirmation Restricted Delivery

PS Form 3811, July 2015 PSN 7530-02-000-9053 Domestic Return Receipt

OIL CONSERVATION DIVISION
ENERGY MINERALS AND
NATURAL RESOURCES DEPARTMENT
1220 SOUTH SAINT FRANCIS DRIVE
SANTA FE, NEW MEXICO 87505

CERTIFIED MAIL



7913 9456

NEOPOST

07/18/2016

US POSTAGE **\$003.975**

FIRST-CLASS MAIL



ZIP 87505

041M11273712

7/21

Gilbert Bates
PO BOX 1703
Midland, TX 79708

7970823101004525

NIXIE

799 DE 1

0008/29/16

RETURN TO SENDER
UNCLAIMED
UNABLE TO FORWARD

SC: 87505422599



*0968-08099-19-15

SENDER: COMPLETE THIS SECTION

- Complete items 1, 2, and 3.
- Print your name and address on the reverse so that we can return the card to you.
- Attach this card to the back of the mailpiece, or on the front if space permits.

1. Article Addressed to:
 Jeanie M McMillan
 Breitburn Operating LP
 1401 MCKINNEY STREET
 SUITE 2400
 Houston, TX 77010



9590 9402 2074 6132 2585 69

2. Article Number (Transfer from service label)

7016 0750 0000 7913 9296

COMPLETE THIS SECTION ON DELIVERY

A. Signature

X

☐ Agent

☐ Addressee

B. Received by (Printed Name)

C. Date of Delivery

D. Is delivery address different from item 1 address?
 If YES, enter delivery address below:

☐ No

3. Service Type

☐ Adult Signature

☐ Adult Signature Restricted Delivery

☐ Certified Mail®

☐ Certified Mail Restricted Delivery

☐ Collect on Delivery

☐ Collect on Delivery Restricted Delivery

red Mail

red Mail Restricted Delivery

(\$500)

☐ Priority Mail Express®

☐ Registered Mail™

☐ Registered Mail Restricted Delivery

☐ Return Receipt for Merchandise

☒ Signature Confirmation™

☐ Signature Confirmation Restricted Delivery

CASE NO. 15487
OIL CONSERVATION DIVISION: NOTIFICATION
Fourth Amended Application; Return Receipt Record

B
Page 3 of 31

7016 0750 0000 7913 9289

U.S. Postal Service™ CERTIFIED MAIL® RECEIPT Domestic Mail Only	
For delivery information, visit our website at www.usps.com ®.	
OFFICIAL USE	
Certified Mail Fee \$	Postmark Here
Extra Services & Fees (check box, add fee as appropriate)	
<input type="checkbox"/> Return Receipt (hardcopy) \$	
<input type="checkbox"/> Return Receipt (electronic) \$	
<input type="checkbox"/> Certified Mail Restricted Delivery \$	
<input type="checkbox"/> Adult Signature Required \$	
<input type="checkbox"/> Adult Signature Restricted Delivery \$	
Postage \$	
Total Postage	
Lou Green	
BTA Oil Producers	
Sent To	104 S PECOS
Street	Midland, TX 79701
City, State	
PS Form 3800, April 2015 PSN 7530-02-000-9017 See Reverse for Instructions	

7026 0750 0000 7913 9289

U.S. Postal Service™ CERTIFIED MAIL® RECEIPT Domestic Mail Only	
For delivery information, visit our website at www.usps.com ®.	
OFFICIAL USE	
Certified Mail Fee \$	Postmark Here
Extra Services & Fees (check box, add fee as appropriate)	
<input type="checkbox"/> Return Receipt (hardcopy) \$	
<input type="checkbox"/> Return Receipt (electronic) \$	
<input type="checkbox"/> Certified Mail Restricted Delivery \$	
<input type="checkbox"/> Adult Signature Required \$	
<input type="checkbox"/> Adult Signature Restricted Delivery \$	
Postage \$	
Total Postage	
Ben Taylor	
Burgundy Oil & Gas Of N M Inc	
Sent To	401 W TEXAS STE 1003
Street	Midland, TX 79701
City, State	
PS Form 3800, April 2015 PSN 7530-02-000-9017 See Reverse for Instructions	

7016 0750 0000 7913 9302

U.S. Postal Service™ CERTIFIED MAIL® RECEIPT Domestic Mail Only	
For delivery information, visit our website at www.usps.com ®.	
OFFICIAL USE	
Certified Mail Fee \$	Postmark Here
Extra Services & Fees (check box, add fee as appropriate)	
<input type="checkbox"/> Return Receipt (hardcopy) \$	
<input type="checkbox"/> Return Receipt (electronic) \$	
<input type="checkbox"/> Certified Mail Restricted Delivery \$	
<input type="checkbox"/> Adult Signature Required \$	
<input type="checkbox"/> Adult Signature Restricted Delivery \$	
Postage \$	
Total Postage	
Pam Inskeep	
BTA Oil Producers, LLC	
Sent To	104 S. PECOS
Street	Midland, TX 79701
City, State	
PS Form 3800, April 2015 PSN 7530-02-000-9017 See Reverse for Instructions	

7016 0750 0000 7913 9319

U.S. Postal Service™ CERTIFIED MAIL® RECEIPT Domestic Mail Only	
For delivery information, visit our website at www.usps.com ®.	
OFFICIAL USE	
Certified Mail Fee \$	Postmark Here
Extra Services & Fees (check box, add fee as appropriate)	
<input type="checkbox"/> Return Receipt (hardcopy) \$	
<input type="checkbox"/> Return Receipt (electronic) \$	
<input type="checkbox"/> Certified Mail Restricted Delivery \$	
<input type="checkbox"/> Adult Signature Required \$	
<input type="checkbox"/> Adult Signature Restricted Delivery \$	
Postage \$	
Total Postage	
Terry A Payton	
Buckeye Disposal, L.L.C.	
Sent To	P O Box 190
Street	Lubbock, TX 79408
City, State	
PS Form 3800, April 2015 PSN 7530-02-000-9017 See Reverse for Instructions	

SENDER: COMPLETE THIS SECTION

- Complete items 1, 2, and 3.
- Print your name and address on the reverse so that we can return the card to you.
- Attach this card to the back of the mailpiece, or on the front if space permits.

1. Article Addressed to:

Lou Green
BTA Oil Producers
104 S PECOS
Midland, TX 79701



9590 9402 2074 6132 2581 87

2. Article Number (Transfer from service label)

7016 0750 0000 7913 9289

COMPLETE THIS SECTION ON DELIVERY

A. Signature

X

- ☐ Agent
☐ Addressee

B. Received by (Printed Name)

Josh Box

C. Date of Delivery

7/22/16

- D. Is delivery address different from item 1? ☐ Yes
If YES, enter delivery address below: ☐ No

RECEIVED JUL 28 2016

3. Service Type

- ☐ Adult Signature
☐ Adult Signature Restricted Delivery
☒ Certified Mail®
☐ Certified Mail Restricted Delivery
☐ Collect on Delivery
☐ Collect on Delivery Restricted Delivery

- ☐ Priority Mail Express®
☐ Registered Mail™
☐ Registered Mail Restricted Delivery
☒ Return Receipt for Merchandise
☐ Signature Confirmation™
☐ Signature Confirmation Restricted Delivery

Restricted Delivery

PS Form 3811, July 2015 PSN 7530-02-000-9053

Domestic Return Receipt

SENDER: COMPLETE THIS SECTION

- Complete items 1, 2, and 3.
- Print your name and address on the reverse so that we can return the card to you.
- Attach this card to the back of the mailpiece, or on the front if space permits.

1.

Pam Inskeep
BTA Oil Producers, LLC
104 S. PECOS
Midland, TX 79701



9590 9402 2074 6132 2581 94

2. Article Number (Transfer from service label)

7016 0750 0000 7913 9302

COMPLETE THIS SECTION ON DELIVERY

A. Signature

X

- ☐ Agent
☐ Addressee

B. Received by (Printed Name)

Josh Box

C. Date of Delivery

7/22/16

- D. Is delivery address different from item 1? ☐ Yes
If YES, enter delivery address below: ☐ No

RECEIVED JUL 28 2016

3. Service Type

- ☐ Adult Signature
☐ Adult Signature Restricted Delivery
☒ Certified Mail®
☐ Certified Mail Restricted Delivery
☐ Collect on Delivery
☐ Collect on Delivery Restricted Delivery

- ☐ Priority Mail Express®
☐ Registered Mail™
☐ Registered Mail Restricted Delivery
☒ Return Receipt for Merchandise
☐ Signature Confirmation™
☐ Signature Confirmation Restricted Delivery

Restricted Delivery

PS Form 3811, July 2015 PSN 7530-02-000-9053

Domestic Return Receipt

SENDER: COMPLETE THIS SECTION

- Complete items 1, 2, and 3.
- Print your name and address on the reverse so that we can return the card to you.
- Attach this card to the back of the mailpiece, or on the front if space permits.

1. Article Addressed to:

Terry A Payton
Buckeye Disposal, L.L.C.
P O Box 190
Lubbock, TX 79408



9590 9402 2074 6132 2582 00

2. Article Number (Transfer from service label)

7016 0750 0000 7913 9319

COMPLETE THIS SECTION ON DELIVERY

A. Signature

X

- ☐ Agent
☐ Addressee

B. Received by (Printed Name)

Susan North

C. Date of Delivery

7/25/16

- D. Is delivery address different from item 1? ☐ Yes
If YES, enter delivery address below: ☐ No



3. Service Type

- ☐ Adult Signature
☐ Adult Signature Restricted Delivery
☒ Certified Mail®
☐ Certified Mail Restricted Delivery
☐ Collect on Delivery
☐ Collect on Delivery Restricted Delivery

- ☐ Priority Mail Express®
☐ Registered Mail™
☐ Registered Mail Restricted Delivery
☒ Return Receipt for Merchandise
☐ Signature Confirmation™
☐ Signature Confirmation Restricted Delivery

Restricted Delivery

Domestic Return Receipt

SENDER: COMPLETE THIS SECTION

- Complete items 1, 2, and 3.
- Print your name and address on the reverse so that we can return the card to you.
- Attach this card to the back of the mailpiece, or on the front if space permits.

1. Article Addressed to:

Ben Taylor
Burgundy Oil & Gas Of N M Inc
401 W TEXAS STE 1003
Midland, TX 79701



9590 9402 2074 6132 2582 17

2. Article Number (Transfer from service label)

7016 0750 0000 7913 9326

Restricted Delivery

PS Form 3811, July 2015 PSN 7530-02-000-9053

COMPLETE THIS SECTION ON DELIVERY

A. Signature

X

B. Received by (Printed Name)

☐ Agent

☐ Addressee

C. Date of Delivery

7/21

D. Is delivery address different from item 1? ☐ Yes
If YES, enter delivery address below: ☐ No

RECEIVED JUL 25 2015

3. Service Type

☐ Adult Signature
☐ Adult Signature Restricted Delivery

☒ Certified Mail®

☐ Certified Mail Restricted Delivery

☐ Collect on Delivery

☐ Collect on Delivery Restricted Delivery

☐ Priority Mail Express®

☐ Registered Mail™

☐ Registered Mail Restricted Delivery

☒ Return Receipt for Merchandise

☐ Signature Confirmation™

☐ Signature Confirmation Restricted Delivery

Domestic Return Receipt

CASE NO. 15487
OIL CONSERVATION DIVISION: NOTIFICATION
Fourth Amended Application; Return Receipt Record

C
Page 4 of 31

7016 0750 0000 7913 9340

U.S. Postal Service™ CERTIFIED MAIL® RECEIPT Domestic Mail Only	
For delivery information, visit our website at www.usps.com ®.	
OFFICIAL USE	
Certified Mail Fee \$	Postmark Here
Extra Services & Fees (check box, add fee as appropriate)	
<input type="checkbox"/> Return Receipt (hardcopy) \$	
<input type="checkbox"/> Return Receipt (electronic) \$	
<input type="checkbox"/> Certified Mail Restricted Delivery \$	
<input type="checkbox"/> Adult Signature Required \$	
<input type="checkbox"/> Adult Signature Restricted Delivery \$	
Postage \$	
Total Postage \$	
Sent To Street City, State	
PS Form 3800, April 2015 PSN 7530-02-000-9047 See Reverse for Instructions	

7016 0750 0000 7913 9364

U.S. Postal Service™ CERTIFIED MAIL® RECEIPT Domestic Mail Only	
For delivery information, visit our website at www.usps.com ®.	
OFFICIAL USE	
Certified Mail Fee \$	Postmark Here
Extra Services & Fees (check box, add fee as appropriate)	
<input type="checkbox"/> Return Receipt (hardcopy) \$	
<input type="checkbox"/> Return Receipt (electronic) \$	
<input type="checkbox"/> Certified Mail Restricted Delivery \$	
<input type="checkbox"/> Adult Signature Required \$	
<input type="checkbox"/> Adult Signature Restricted Delivery \$	
Postage \$	
Total Postage \$	
Sent To Street City, State	
PS Form 3800, April 2015 PSN 7530-02-000-9047 See Reverse for Instructions	

7016 0750 0000 7913 9371

U.S. Postal Service™ CERTIFIED MAIL® RECEIPT Domestic Mail Only	
For delivery information, visit our website at www.usps.com ®.	
OFFICIAL USE	
Certified Mail Fee \$	Postmark Here
Extra Services & Fees (check box, add fee as appropriate)	
<input type="checkbox"/> Return Receipt (hardcopy) \$	
<input type="checkbox"/> Return Receipt (electronic) \$	
<input type="checkbox"/> Certified Mail Restricted Delivery \$	
<input type="checkbox"/> Adult Signature Required \$	
<input type="checkbox"/> Adult Signature Restricted Delivery \$	
Postage \$	
Total Postage \$	
Sent To Street City, State	
PS Form 3800, April 2015 PSN 7530-02-000-9047 See Reverse for Instructions	

7016 0750 0000 7913 9388

U.S. Postal Service™ CERTIFIED MAIL® RECEIPT Domestic Mail Only	
For delivery information, visit our website at www.usps.com ®.	
OFFICIAL USE	
Certified Mail Fee \$	Postmark Here
Extra Services & Fees (check box, add fee as appropriate)	
<input type="checkbox"/> Return Receipt (hardcopy) \$	
<input type="checkbox"/> Return Receipt (electronic) \$	
<input type="checkbox"/> Certified Mail Restricted Delivery \$	
<input type="checkbox"/> Adult Signature Required \$	
<input type="checkbox"/> Adult Signature Restricted Delivery \$	
Postage \$	
Total Postage \$	
Sent To Street City, State	
PS Form 3800, April 2015 PSN 7530-02-000-9047 See Reverse for Instructions	

7016 0750 0000 7913 9513

U.S. Postal Service™ CERTIFIED MAIL® RECEIPT Domestic Mail Only	
For delivery information, visit our website at www.usps.com ®.	
OFFICIAL USE	
Certified Mail Fee \$	Postmark Here
Extra Services & Fees (check box, add fee as appropriate)	
<input type="checkbox"/> Return Receipt (hardcopy) \$	
<input type="checkbox"/> Return Receipt (electronic) \$	
<input type="checkbox"/> Certified Mail Restricted Delivery \$	
<input type="checkbox"/> Adult Signature Required \$	
<input type="checkbox"/> Adult Signature Restricted Delivery \$	
Postage \$	
Total Postage \$	
Sent To Street City, State	
PS Form 3800, April 2015 PSN 7530-02-000-9047 See Reverse for Instructions	

7016 0750 0000 7913 9520

U.S. Postal Service™ CERTIFIED MAIL® RECEIPT Domestic Mail Only	
For delivery information, visit our website at www.usps.com ®.	
OFFICIAL USE	
Certified Mail Fee \$	Postmark Here
Extra Services & Fees (check box, add fee as appropriate)	
<input type="checkbox"/> Return Receipt (hardcopy) \$	
<input type="checkbox"/> Return Receipt (electronic) \$	
<input type="checkbox"/> Certified Mail Restricted Delivery \$	
<input type="checkbox"/> Adult Signature Required \$	
<input type="checkbox"/> Adult Signature Restricted Delivery \$	
Postage \$	
Total Postage \$	
Sent To Street City, State	
PS Form 3800, April 2015 PSN 7530-02-000-9047 See Reverse for Instructions	

SENDER: COMPLETE THIS SECTION

- Complete items 1, 2, and 3.
- Print your name and address on the reverse so that we can return the card to you.
- Attach this card to the back of the mailpiece, or on the front if space permits.

1. Article Addressed to:

Cameron Oil & Gas Inc
PO BOX 1456
Roswell, NM 88202

2. * * * * * (Transfer from service label)

9590 9402 2074 6132 2582 48



7016 0750 0000 7913 9340

COMPLETE THIS SECTION ON DELIVERY

A. Signature ☒ Agent ☐ Addressee

B. Received by (Printed Name) ☐ Date of Delivery

Gloria Patterson

D. Is delivery address different from recipient? ☐ Yes ☒ No



3. Service Type

- ☐ Adult Signature
- ☐ Adult Signature Restricted Delivery
- ☒ Certified Mail®
- ☐ Certified Mail Restricted Delivery
- ☐ Collect on Delivery
- ☐ Collect on Delivery Restricted Delivery
- ☐ Restricted Delivery
- ☐ Priority Mail Express®
- ☐ Registered Mail™
- ☐ Registered Mail Restricted Delivery
- ☐ Return Receipt for Merchandise
- ☐ Signature Confirmation™
- ☐ Signature Confirmation Restricted Delivery

CERTIFIED MAIL®



7016 0750 0000 7913 9340

OIL CONSERVATION DIVISION
ENERGY MINERALS AND
NATURAL RESOURCES DEPARTMENT
1220 SOUTH SAINT FRANCIS DRIVE
SANTA FE, NEW MEXICO 87505

Travis White
Canyon E & P Company
4925 GREENVILLE AVE
SUITE 900
Dallas, TX 75206

to address

7520605422599

3C: 57505422599

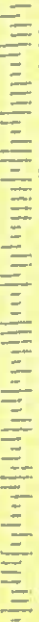

RETURN TO SENDER
INSUFFICIENT ADDRESS
UNABLE TO FORWARD

NIXIE 750 DE 1 0007/27/16

NEOPOST FIRST-CLASS MAIL
07/18/2016
US POSTAGE \$003.975
ZIP 87505
041M11273712

SENDER: COMPLETE THIS SECTION

- Complete items 1, 2, and 3.
■ Print your name and address on the reverse so that we can return the card to you.
■ Attach this card to the back of the mailpiece, or on the front if space permits.

1. Article Addressed to:

Tony B. Sam
Caza Operating, LLC
200 N LORRAINE
STE 1550
Midland, TX 79701



9590 9402 2074 6132 2582 62

2. Article Number (Transfer from mailpiece)

7016 0750 0000 7913 9371

COMPLETE THIS SECTION ON DELIVERY

A. Signature

☐ Agent
☒ Addressee

B. Received by (Printed Name)

C. Date of Delivery

7/21

D. Is delivery address different from item 1? ☐ Yes
If YES, enter delivery address below: ☐ No

RECEIVED JUL 25 2016

3. Service Type

- | | |
|--|---|
| <input type="checkbox"/> Adult Signature | <input type="checkbox"/> Priority Mail Express® |
| <input type="checkbox"/> Adult Signature Restricted Delivery | <input type="checkbox"/> Registered Mail™ |
| <input checked="" type="checkbox"/> Certified Mail® | <input type="checkbox"/> Registered Mail Restricted Delivery |
| <input type="checkbox"/> Certified Mail Restricted Delivery | <input checked="" type="checkbox"/> Return Receipt for Merchandise |
| <input type="checkbox"/> Collect on Delivery | <input type="checkbox"/> Signature Confirmation™ |
| <input type="checkbox"/> Delivery Restricted Delivery | <input type="checkbox"/> Signature Confirmation Restricted Delivery |
| <input type="checkbox"/> Restricted Delivery | |

(over \$500)

OIL CONSERVATION DIVISION
ENERGY MINERALS AND
NATURAL RESOURCES DEPARTMENT
1220 SOUTH SAINT FRANCIS DRIVE
SANTA FE, NEW MEXICO 87505

08/01/16

OIL CONSERVATION DIV
US Postal Service Certified
70160750000079137513

Priority: 3
1 of 1
ENVELOPE

Linda M
McMurry
687 - 7866

S2504

M1630A-01

S2504

OIL CONSERVATION DIVISION
ENERGY MINERALS AND
NATURAL RESOURCES DEPARTMENT
1220 SOUTH SAINT FRANCIS DRIVE
SANTA FE, NEW MEXICO 87505

08/01/16

OIL CONSERVATION DIV
US Postal Service Certified
70160750000079139888

Priority: 3
1 of 1
ENVELOPE

Linda M
McMurry
687 - 7866

S2504

M1630A-01



7016 0750 0000 7913 7513

Linda McMurry
Chevron U S A Inc
15 Smith Road
Midland, TX 79705

7970535400 C004

CERTIFIED MAIL



7016 0750 0000 7913 9388

Linda McMurry
Chevron Midcontinent, L.P.
15 Smith Road
Midland, TX 79705

7970535400 C004

NEOPOST

FIRST-CLASS MAIL

07/18/2016

US POSTAGE \$003.975



ZIP 87505
041M11273712

NEOPOST

07/25/2016

US POSTAGE \$002.975



ZIP 87505
041M11273712

NEOPOST

FIRST-CLASS MAIL

07/18/2016

US POSTAGE \$003.975



ZIP 87505
041M11273712

NEOPOST

07/25/2016

US POSTAGE \$002.920



ZIP 87505
041M11273712

SENDER: COMPLETE THIS SECTION

- Complete items 1, 2, and 3.
- Print your name and address on the reverse so that we can return the card to you.
- Attach this card to the back of the mailpiece, or on the front if space permits.

1. Article Addressed to:

John W Wolf
GHI Operating Inc
P. O. BOX 1799
Midland, TX 79702



9590 9402 2074 6132 2583 85

2. Article Number (Transfer from service label)

7016 0750 0000 7913 7520

COMPLETE THIS SECTION ON DELIVERY

A. Signature

X *Dianna Bell*

☐ Agent

☐ Addressee

B. Received by (Printed Name)

Dianna Bell

C. Date of Delivery

7-21-16

D. Is delivery address different from item 1? ☐ Yes

If YES, enter delivery address below: ☐ No

RECEIVED JUL 25 2016

3. Service Type

- ☐ Adult Signature
- ☐ Adult Signature Restricted Delivery
- ☒ Certified Mail®
- ☐ Certified Mail Restricted Delivery
- ☐ Collect on Delivery
- ☐ Collect on Delivery Restricted Delivery
- ☐ Insured Mail
- ☐ Insured Mail Restricted Delivery (over \$500)

- ☐ Priority Mail Express®
- ☐ Registered Mail™
- ☐ Registered Mail Restricted Delivery
- ☒ Return Receipt for Merchandise
- ☐ Signature Confirmation™
- ☐ Signature Confirmation Restricted Delivery

CASE NO. 15487
OIL CONSERVATION DIVISION: NOTIFICATION
Fourth Amended Application; Return Receipt Record



Page 5 of 31

7016 0750 0000 7913 7537

U.S. Postal Service™
CERTIFIED MAIL® RECEIPT
Domestic Mail Only

For delivery information, visit our website at www.usps.com®.

OFFICIAL USE

Certified Mail Fee

Extra Services & Fees (check box, add fee as appropriate)

<input type="checkbox"/> Return Receipt (hardcopy)	\$
<input type="checkbox"/> Return Receipt (electronic)	\$
<input type="checkbox"/> Certified Mail Restricted Delivery	\$
<input type="checkbox"/> Adult Signature Required	\$
<input type="checkbox"/> Adult Signature Restricted Delivery	\$

Postmark
Here

Postage

Nolan M Von Roeder
CML Exploration, LLC
P.O. BOX 890
Snyder, TX 79550

PS Form 3800, April 2015 PSN 7530-02-000-9047

See Reverse for Instructions

7016 0750 0000 7913 7544

U.S. Postal Service™
CERTIFIED MAIL® RECEIPT
Domestic Mail Only

For delivery information, visit our website at www.usps.com®.

OFFICIAL USE

Certified Mail Fee

Extra Services & Fees (check box, add fee as appropriate)

<input type="checkbox"/> Return Receipt (hardcopy)	\$
<input type="checkbox"/> Return Receipt (electronic)	\$
<input type="checkbox"/> Certified Mail Restricted Delivery	\$
<input type="checkbox"/> Adult Signature Required	\$
<input type="checkbox"/> Adult Signature Restricted Delivery	\$

Postmark
Here

Postage

COG Production, LLC
ONE CONCHO CENTER
600 W. ILLINOIS AVENUE
Midland, TX 79701

PS Form 3800, April 2015 PSN 7530-02-000-9047

See Reverse for Instructions

7016 0750 0000 7913 9333

U.S. Postal Service™
CERTIFIED MAIL® RECEIPT
Domestic Mail Only

For delivery information, visit our website at www.usps.com®.

OFFICIAL USE

Certified Mail Fee

Extra Services & Fees (check box, add fee as appropriate)

<input type="checkbox"/> Return Receipt (hardcopy)	\$
<input type="checkbox"/> Return Receipt (electronic)	\$
<input type="checkbox"/> Certified Mail Restricted Delivery	\$
<input type="checkbox"/> Adult Signature Required	\$
<input type="checkbox"/> Adult Signature Restricted Delivery	\$

Postmark
Here

Postage

Louis Fulton
C O Fulton
PO BOX 1176
Artesia, NM 88210

PS Form 3800, April 2015 PSN 7530-02-000-9047

See Reverse for Instructions

7016 0750 0000 7913 7568

U.S. Postal Service™
CERTIFIED MAIL® RECEIPT
Domestic Mail Only

For delivery information, visit our website at www.usps.com®.

OFFICIAL USE

Certified Mail Fee

Extra Services & Fees (check box, add fee as appropriate)

<input type="checkbox"/> Return Receipt (hardcopy)	\$
<input type="checkbox"/> Return Receipt (electronic)	\$
<input type="checkbox"/> Certified Mail Restricted Delivery	\$
<input type="checkbox"/> Adult Signature Required	\$
<input type="checkbox"/> Adult Signature Restricted Delivery	\$

Postmark
Here

Postage

Crystal Walker
Conocophillips Company
3401 E. 30TH STREET
Farmington, NM 87402

PS Form 3800, April 2015 PSN 7530-02-000-9047

See Reverse for Instructions

7016 0750 0000 7913 7551

U.S. Postal Service™
CERTIFIED MAIL® RECEIPT
Domestic Mail Only

For delivery information, visit our website at www.usps.com®.

OFFICIAL USE

Certified Mail Fee

Extra Services & Fees (check box, add fee as appropriate)

<input type="checkbox"/> Return Receipt (hardcopy)	\$
<input type="checkbox"/> Return Receipt (electronic)	\$
<input type="checkbox"/> Certified Mail Restricted Delivery	\$
<input type="checkbox"/> Adult Signature Required	\$
<input type="checkbox"/> Adult Signature Restricted Delivery	\$

Postmark
Here

Postage

Judy A Collins
Collins Oil & Gas Corp
P. O. BOX 2443
Roswell, NM 88202

PS Form 3800, April 2015 PSN 7530-02-000-9047

See Reverse for Instructions

SENDER: COMPLETE THIS SECTION

- Complete items 1, 2, and 3.
- Print your name and address on the reverse so that we can return the card to you.
- Attach this card to the back of the mailpiece, or on the front if space permits.

1. Article Addressed to:

Nolan M Von Roeder
CML Exploration, LLC
P.O. BOX 890
Snyder, TX 79550



9590 9402 2074 6132 2583 92

2. Article Number (Transfer from service label)

7016 0750 0000 7913 7537

PS Form 3811, July 2015 PSN 7530-02-000-9053

COMPLETE THIS SECTION ON DELIVERY

A. Signature

X

- ☐ Agent
☐ Addressee

B. Received by (Printed Name)

N. Von Roeder

C. Date of Delivery

- D. Is delivery address different from item 1? ☐ Yes
If YES, enter delivery address below: ☐ No

3. Service Type

- ☐ Adult Signature
☐ Adult Signature Restricted Delivery
☐ Certified Mail®
☐ Certified Mail Restricted Delivery
☐ Collect on Delivery
☐ Collect on Delivery Restricted Delivery
☐ Mail
☐ Mail Restricted Delivery (\$500)
- ☐ Priority Mail Express®
☐ Registered Mail™
☐ Registered Mail Restricted Delivery
☒ Return Receipt for Merchandise
☐ Signature Confirmation™
☐ Signature Confirmation Restricted Delivery

Domestic Return Receipt

SENDER: COMPLETE THIS SECTION

- Complete items 1, 2, and 3.
- Print your name and address on the reverse so that we can return the card to you.
- Attach this card to the back of the mailpiece, or on the front if space permits.

1. Article Addressed to:

Louis Fulton
Gerald F Roach
PO BOX 1176
Artesia, NM 88210



9590 9402 2074 6132 2583 16

2. Article Number (Transfer from service label)

7016 0750 0000 7913 9432

PS Form 3811, July 2015 PSN 7530-02-000-9053

COMPLETE THIS SECTION ON DELIVERY

A. Signature

X

- ☐ Agent
☐ Addressee

B. Received by (Printed Name)

L. Fulton

C. Date of Delivery

- D. Is delivery address different from item 1? ☐ Yes
If YES, enter delivery address below: ☐ No

3. Service Type

- ☐ Adult Signature
☐ Adult Signature Restricted Delivery
☒ Certified Mail®
☐ Certified Mail Restricted Delivery
☐ Collect on Delivery
☐ Collect on Delivery Restricted Delivery
☐ Mail
☐ Mail Restricted Delivery
- ☐ Priority Mail Express®
☐ Registered Mail™
☐ Registered Mail Restricted Delivery
☒ Return Receipt for Merchandise
☐ Signature Confirmation™
☐ Signature Confirmation Restricted Delivery

Domestic Return Receipt

SENDER: COMPLETE THIS SECTION

- Complete items 1, 2, and 3.
- Print your name and address on the reverse so that we can return the card to you.
- Attach this card to the back of the mailpiece, or on the front if space permits.

1. Article Addressed to:

Judy A Collins
Collins Oil & Gas Corp
P. O. BOX 2443
Roswell, NM 88202



9590 9402 2074 6132 2584 22

2. Article Number (Transfer from service label)

7016 0750 0000 7913 7551

PS Form 3811, July 2015 PSN 7530-02-000-9053

COMPLETE THIS SECTION ON DELIVERY

A. Signature

X

- ☐ Agent
☐ Addressee

B. Received by (Printed Name)

Judy Collins

C. Date of Delivery

- D. Is delivery address different from item 1? ☐ Yes
If YES, enter delivery address below: ☐ No

3. Service Type

- ☐ Adult Signature
☐ Adult Signature Restricted Delivery
☒ Certified Mail®
☐ Certified Mail Restricted Delivery
☐ Collect on Delivery
☐ Collect on Delivery Restricted Delivery
☐ Mail
☐ Mail Restricted Delivery (\$500)
- ☐ Priority Mail Express®
☐ Registered Mail™
☐ Registered Mail Restricted Delivery
☒ Return Receipt for Merchandise
☐ Signature Confirmation™
☐ Signature Confirmation Restricted Delivery

Domestic Return Receipt

SENDER: COMPLETE THIS SECTION	COMPLETE THIS SECTION ON DELIVERY
<p>■ Complete items 1, 2, and 3.</p> <p>■ Print your name and address on the reverse so that we can return the card to you.</p> <p>■ Attach this card to the back of the mailpiece, or on the front if space permits.</p> <p>1. Article Addressed to:</p> <p>COG Production, LLC ONE CONCHO CENTER 600 W. ILLINOIS AVENUE Midland, TX 79701</p> <div style="text-align: center;">  9590 9402 2074 6132 2584 15 </div> <p><small>2 Article Number (Transfer from service label)</small> 7016 0750 0000 7913 7544</p>	<p>A. Signature <div style="text-align: center;"></div> <input type="checkbox"/> Agent <input type="checkbox"/> Addressee</p> <p>B. Received by (Printed Name) C. Date of Delivery <div style="text-align: center;">Erm Smith</div> <div style="text-align: right;">7/25/16</div></p> <p>D. Is delivery address different from item 1? <input type="checkbox"/> Yes If YES, enter delivery address below: <input type="checkbox"/> No</p> <div style="text-align: center; font-weight: bold; font-size: 1.2em;">RECEIVED JUL 25 2016</div> <p>3. Service Type</p> <div style="display: flex; justify-content: space-between;"> <div style="width: 45%;"> <input type="checkbox"/> Adult Signature <input type="checkbox"/> Adult Signature Restricted Delivery <input checked="" type="checkbox"/> Certified Mail® <input type="checkbox"/> Certified Mail Restricted Delivery <input type="checkbox"/> Collect on Delivery <input type="checkbox"/> Collect on Delivery Restricted Delivery </div> <div style="width: 45%;"> <input type="checkbox"/> Priority Mail Express® <input type="checkbox"/> Registered Mail™ <input type="checkbox"/> Registered Mail Restricted Delivery <input checked="" type="checkbox"/> Return Receipt for Merchandise <input type="checkbox"/> Signature Confirmation™ <input type="checkbox"/> Signature Confirmation Restricted Delivery </div> </div> <p><small>ad Mail ad Mail Restricted Delivery \$500</small></p>

PS Form 3811, July 2015 PSN 7530-02-000-8053 Domestic Return Receipt

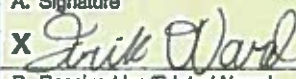
SENDER: COMPLETE THIS SECTION	COMPLETE THIS SECTION ON DELIVERY
<p>■ Complete items 1, 2, and 3.</p> <p>■ Print your name and address on the reverse so that we can return the card to you.</p> <p>■ Attach this card to the back of the mailpiece, or on the front if space permits.</p> <p>1. Article Addressed to:</p> <p>Crystal Walker Conocophillips Company 3401 E. 30TH STREET Farmington, NM 87402</p> <div style="text-align: center;">  9590 9402 2074 6132 2584 39 </div> <p><small>2 Article Number (Transfer from service label)</small> 7016 0750 0000 7913 7568</p>	<p>A. Signature <div style="text-align: center;"></div> <input checked="" type="checkbox"/> Agent <input type="checkbox"/> Addressee</p> <p>B. Received by (Printed Name) C. Date of Delivery <div style="text-align: center;">Erik Ward</div> <div style="text-align: right;">7-20-16</div></p> <p>D. Is delivery address different from item 1? <input checked="" type="checkbox"/> Yes If YES, enter delivery address below: <input type="checkbox"/> No</p> <p>3. Service Type</p> <div style="display: flex; justify-content: space-between;"> <div style="width: 45%;"> <input type="checkbox"/> Adult Signature <input type="checkbox"/> Adult Signature Restricted Delivery <input checked="" type="checkbox"/> Certified Mail® <input type="checkbox"/> Certified Mail Restricted Delivery <input type="checkbox"/> Collect on Delivery <input type="checkbox"/> Collect on Delivery Restricted Delivery </div> <div style="width: 45%;"> <input type="checkbox"/> Priority Mail Express® <input type="checkbox"/> Registered Mail™ <input type="checkbox"/> Registered Mail Restricted Delivery <input checked="" type="checkbox"/> Return Receipt for Merchandise <input type="checkbox"/> Signature Confirmation™ <input type="checkbox"/> Signature Confirmation Restricted Delivery </div> </div> <p><small>ad Mail ad Mail Restricted Delivery \$500</small></p>

PS Form 3811, July 2015 PSN 7530-02-000-8053 Domestic Return Receipt

CASE NO. 15487
OIL CONSERVATION DIVISION: NOTIFICATION
Fourth Amended Application; Return Receipt Record

7016 0750 0000 7913 9425

U.S. Postal Service™ CERTIFIED MAIL® RECEIPT <i>Domestic Mail Only</i>	
For delivery information, visit our website at www.usps.com ®.	
OFFICIAL USE	
Certified Mail Fee \$	
Extra Services & Fees (check box, add fee as appropriate)	
<input type="checkbox"/> Return Receipt (hardcopy)	\$
<input type="checkbox"/> Return Receipt (electronic)	\$
<input type="checkbox"/> Certified Mail Restricted Delivery	\$
<input type="checkbox"/> Adult Signature Required	\$
<input type="checkbox"/> Adult Signature Restricted Delivery	\$
Postage \$	
Total \$	George A Denton
Sent To	George A Denton
Street	PO BOX 1252
City, St	Artesia, NM 88210
PS Form 3800, April 2015 PSN 7530-02-000-9047 See Reverse for Instructions	

Postmark
Here

7016 0750 0000 7913 7575

U.S. Postal Service™ CERTIFIED MAIL® RECEIPT <i>Domestic Mail Only</i>	
For delivery information, visit our website at www.usps.com ®.	
OFFICIAL USE	
Certified Mail Fee \$	
Extra Services & Fees (check box, add fee as appropriate)	
<input type="checkbox"/> Return Receipt (hardcopy)	\$
<input type="checkbox"/> Return Receipt (electronic)	\$
<input type="checkbox"/> Certified Mail Restricted Delivery	\$
<input type="checkbox"/> Adult Signature Required	\$
<input type="checkbox"/> Adult Signature Restricted Delivery	\$
Postage \$	
Total \$	Gary Raker
Sent To	D M S Oil Co
Street	3000 WILCREST
City, St	STE 250
	Houston, TX 77042
PS Form 3800, April 2015 PSN 7530-02-000-9047 See Reverse for Instructions	

Postmark
Here

George A Denton

OIL CONSERVATION DIVISION
ENERGY MINERALS AND
NATURAL RESOURCES DEPARTMENT
1220 SOUTH SAINT FRANCIS DRIVE
SANTA FE, NEW MEXICO 87505

CERTIFIED MAIL



7016 0750 0000 7913 7575

NEOPOST
07/18/2016
US POSTAGE \$003.975

ZIP 87505
041M11273712

Gary Raker
D M S Oil Co
3000 WILCREST
STE 250
Houston, TX 77042

9527 0000 1227 8722
7704289820
87505-4225

NIXIE 773 DE 1 0068/10/16
RETURN TO SENDER
UNCI ATMED
UNABLE TO FORWARD
BC: 87505422599 0960-05105-10-45

CASE NO. 15487
OIL CONSERVATION DIVISION: NOTIFICATION
Fourth Amended Application; Return Receipt Record

E
Page 7 of 31

7016 0750 0000 7913 7681

U.S. Postal Service™ CERTIFIED MAIL® RECEIPT <i>Domestic Mail Only</i>	
For delivery information, visit our website at www.usps.com ®.	
OFFICIAL USE	
Certified Mail Fee \$ _____	Postmark Here
Extra Services & Fees (check box, add fee as appropriate)	
<input type="checkbox"/> Return Receipt (hardcopy) \$ _____	
<input type="checkbox"/> Return Receipt (electronic) \$ _____	
<input type="checkbox"/> Certified Mail Restricted Delivery \$ _____	
<input type="checkbox"/> Adult Signature Required \$ _____	
<input type="checkbox"/> Adult Signature Restricted Delivery \$ _____	
Postage \$ _____	
Beverly Thompson Eastland Oil Co PO DRAWER 3488 Midland, TX 79702	

PS Form 3800, April 2015 PSN 7530-02-000-9047 See Reverse for Instructions

7016 0750 0000 7913 7698

U.S. Postal Service™ CERTIFIED MAIL® RECEIPT <i>Domestic Mail Only</i>	
For delivery information, visit our website at www.usps.com ®.	
OFFICIAL USE	
Certified Mail Fee \$ _____	Postmark Here
Extra Services & Fees (check box, add fee as appropriate)	
<input type="checkbox"/> Return Receipt (hardcopy) \$ _____	
<input type="checkbox"/> Return Receipt (electronic) \$ _____	
<input type="checkbox"/> Certified Mail Restricted Delivery \$ _____	
<input type="checkbox"/> Adult Signature Required \$ _____	
<input type="checkbox"/> Adult Signature Restricted Delivery \$ _____	
Postage \$ _____	
Ronda Wellman Echo Production Inc PO BOX 1210 Graham, TX 76450	

PS Form 3800, April 2015 PSN 7530-02-000-9047 See Reverse for Instructions

7016 0750 0000 7913 7582

U.S. Postal Service™ CERTIFIED MAIL® RECEIPT <i>Domestic Mail Only</i>	
For delivery information, visit our website at www.usps.com ®.	
OFFICIAL USE	
Certified Mail Fee \$ _____	Postmark Here
Extra Services & Fees (check box, add fee as appropriate)	
<input type="checkbox"/> Return Receipt (hardcopy) \$ _____	
<input type="checkbox"/> Return Receipt (electronic) \$ _____	
<input type="checkbox"/> Certified Mail Restricted Delivery \$ _____	
<input type="checkbox"/> Adult Signature Required \$ _____	
<input type="checkbox"/> Adult Signature Restricted Delivery \$ _____	
Postage \$ _____	
Linda Johnston E.G.L Resources Inc P. O. BOX 10886 Midland, TX 79702	

PS Form 3800, April 2015 PSN 7530-02-000-9047 See Reverse for Instructions

7012 0470 0001 5946 8545

U.S. Postal Service™ CERTIFIED MAIL™ RECEIPT <i>(Domestic Mail Only; No Insurance Coverage Provided)</i>	
For delivery information visit our website at www.usps.com ®.	
OFFICIAL USE	
Postage \$ _____	Postmark Here
Certified Fee \$ _____	
Return Receipt Fee (Endorsement Required) \$ _____	
Restricted Delivery Fee (Endorsement Required) \$ _____	
Postage \$ _____	
Larry Kennedy El Paso Natural Gas Company 2 NORTH NEVADA AVE Colorado Springs, CO 80903	

PS Form 3800, August 2006 See Reverse for Instructions

7016 0750 0000 7913 7650

U.S. Postal Service™ CERTIFIED MAIL® RECEIPT <i>Domestic Mail Only</i>	
For delivery information, visit our website at www.usps.com ®.	
OFFICIAL USE	
Certified Mail Fee \$ _____	Postmark Here
Extra Services & Fees (check box, add fee as appropriate)	
<input type="checkbox"/> Return Receipt (hardcopy) \$ _____	
<input type="checkbox"/> Return Receipt (electronic) \$ _____	
<input type="checkbox"/> Certified Mail Restricted Delivery \$ _____	
<input type="checkbox"/> Adult Signature Required \$ _____	
<input type="checkbox"/> Adult Signature Restricted Delivery \$ _____	
Postage \$ _____	
EL Ran Inc PO BOX 911 Lubbock, TX 79408	

PS Form 3800, April 2015 PSN 7530-02-000-9047 See Reverse for Instructions

7016 0750 0000 7913 7667

U.S. Postal Service™ CERTIFIED MAIL® RECEIPT <i>Domestic Mail Only</i>	
For delivery information, visit our website at www.usps.com ®.	
OFFICIAL USE	
Certified Mail Fee \$ _____	Postmark Here
Extra Services & Fees (check box, add fee as appropriate)	
<input type="checkbox"/> Return Receipt (hardcopy) \$ _____	
<input type="checkbox"/> Return Receipt (electronic) \$ _____	
<input type="checkbox"/> Certified Mail Restricted Delivery \$ _____	
<input type="checkbox"/> Adult Signature Required \$ _____	
<input type="checkbox"/> Adult Signature Restricted Delivery \$ _____	
Postage \$ _____	
Donald Ritter Endurance Resources LLC 15455 DALLAS PARKWAY SUITE 1050 Addison, TX 75234	

PS Form 3800, April 2015 PSN 7530-02-000-9047 See Reverse for Instructions

SENDER: COMPLETE THIS SECTION

- Complete items 1, 2, and 3.
- Print your name and address on the reverse so that we can return the card to you.
- Attach this card to the back of the mailpiece, or on the front if space permits.

1. Article Addressed to:

Beverly Thompson
Eastland Oil Co
PO DRAWER 3488
Midland, TX 79702



9590 9402 2074 6132 2580 88

2. Article Number (Transfer from service label)

7016 0750 0000 7913 7681

PS Form 3811, July 2015 PSN 7530-02-000-9053

COMPLETE THIS SECTION ON DELIVERY

A. Signature

X

- ☐ Agent
☐ Addressee

B. Received by (Printed Name)

LINDA CHAVEZ

C. Date of Delivery

7-21-16

- D. Is delivery address different from item 1? ☐ Yes
If YES, enter delivery address below: ☐ No

RECEIVED JUL 25 2016

3. Service Type

- ☐ Adult Signature
☐ Adult Signature Restricted Delivery
☒ Certified Mail®
☐ Certified Mail Restricted Delivery
☐ Collect on Delivery
☐ Collect on Delivery Restricted Delivery
☐ Insured Mail
☐ Insured Mail Restricted Delivery (over \$500)
- ☐ Priority Mail Express®
☐ Registered Mail™
☐ Registered Mail Restricted Delivery
☐ Return Receipt for Merchandise
☐ Signature Confirmation™
☐ Signature Confirmation Restricted Delivery

SENDER: COMPLETE THIS SECTION

- Complete items 1, 2, and 3.
- Print your name and address on the reverse so that we can return the card to you.
- Attach this card to the back of the mailpiece, or on the front if space permits.

1. Article Addressed to:

Ronda Wellman
Echo Production Inc
PO BOX 1210
Graham, TX 76450



9590 9402 2074 6132 2580 95

2. Article Number (Transfer from service label)

7016 0750 0000 7913 7698

PS Form 3811, July 2015 PSN 7530-02-000-9053

COMPLETE THIS SECTION ON DELIVERY

A. Signature

X

- ☐ Agent
☐ Addressee

B. Received by (Printed Name)

Taylor Doyle

C. Date of Delivery

- D. Is delivery address different from item 1? ☐ Yes
If YES, enter delivery address below: ☐ No

3. Service Type

- ☐ Adult Signature
☐ Adult Signature Restricted Delivery
☒ Certified Mail®
☐ Certified Mail Restricted Delivery
☐ Collect on Delivery
☐ Collect on Delivery Restricted Delivery
☐ First Mail
☐ First Mail Restricted Delivery (500)
- ☐ Priority Mail Express®
☐ Registered Mail™
☐ Registered Mail Restricted Delivery
☐ Return Receipt for Merchandise
☐ Signature Confirmation™
☐ Signature Confirmation Restricted Delivery

SENDER: COMPLETE THIS SECTION

- Complete items 1, 2, and 3.
- Print your name and address on the reverse so that we can return the card to you.
- Attach this card to the back of the mailpiece, or on the front if space permits.

1. Article Addressed to:

Linda Johnston
E G L Resources Inc
P. O. BOX 10886
Midland, TX 79702



9590 9402 2074 6132 2584 53

2. Article Number (Transfer from service label)

7016 0750 0000 7913 7582

PS Form 3811, July 2015 PSN 7530-02-000-9053

COMPLETE THIS SECTION ON DELIVERY

A. Signature

X

- ☐ Agent
☐ Addressee

B. Received by (Printed Name)

Linda Johnston

C. Date of Delivery

7-22-16

- D. Is delivery address different from item 1? ☐ Yes
If YES, enter delivery address below: ☐ No

3. Service Type

- ☐ Adult Signature
☐ Adult Signature Restricted Delivery
☒ Certified Mail®
☐ Certified Mail Restricted Delivery
☐ Collect on Delivery
☐ Collect on Delivery Restricted Delivery
☐ First Mail
☐ First Mail Restricted Delivery (500)
- ☐ Priority Mail Express®
☐ Registered Mail™
☐ Registered Mail Restricted Delivery
☐ Return Receipt for Merchandise
☐ Signature Confirmation™
☐ Signature Confirmation Restricted Delivery

SENDER: COMPLETE THIS SECTION

- Complete items 1, 2, and 3. Also complete item 4 if Restricted Delivery is desired.
- Print your name and address on the reverse so that we can return the card to you.
- Attach this card to the back of the mailpiece, or on the front if space permits.

1. Article Addressed to:

Larry Kennedy
El Paso Natural Gas Company
2 NORTH NEVADA AVE
Colorado Springs, CO 80903

COMPLETE THIS SECTION ON DELIVERY

A. Signature

X

☐ Agent☐ Addressee

B. Received by (Printed Name)

C. Date of Delivery

D. Is delivery address different from item 1? ☐ Yes
If YES, enter delivery address below: ☐ No

3. Service Type

☒ Certified Mail☐ Express Mail☐ Registered☒ Return Receipt for Merchandise☐ Insured Mail☐ C.O.D.

4. Restricted Delivery? (Extra Fee)

☐ Yes

7012 0470 0001 5946 8545

PS Form 3811, February 2004

Domestic Return Receipt

102595-02-M-1540

SENDER: COMPLETE THIS SECTION

- Complete items 1, 2, and 3. Also complete item 4 if Restricted Delivery is desired.
- Print your name and address on the reverse so that we can return the card to you.
- Attach this card to the back of the mailpiece, or on the front if space permits.

1. Article Addressed to:

EL Ran Inc
PO BOX 911
Lubbock, TX 79408

COMPLETE THIS SECTION ON DELIVERY

A. Signature

X

☐ Agent☐ Addressee

B. Received by (Printed Name)

C. Date of Delivery

D. Is delivery address different from item 1? ☐ Yes
If YES, enter delivery address below: ☐ No

3. Service Type

☒ Certified Mail☐ Express Mail☐ Registered☐ Return Receipt for Merchandise☐ Insured Mail☐ C.O.D.

4. Restricted Delivery? (Extra Fee)

☐ Yes

7016 0750 0000 7913 7650

PS Form 3811, February 2004

Domestic Return Receipt

102595-02-M-1540

SENDER: COMPLETE THIS SECTION

- Complete items 1, 2, and 3. Also complete item 4 if Restricted Delivery is desired.
- Print your name and address on the reverse so that we can return the card to you.
- Attach this card to the back of the mailpiece, or on the front if space permits.

1. Article Addressed to:

Donald Ritter
Endurance Resources LLC
15455 DALLAS PARKWAY
SUITE 1050
Addison, TX 75234

COMPLETE THIS SECTION ON DELIVERY

A. Signature

X

☐ Agent☐ Addressee

B. Received by (Printed Name)

C. Date of Delivery

D. Is delivery address different from item 1? ☐ Yes
If YES, enter delivery address below: ☐ No

3. Service Type

☒ Certified Mail☐ Express Mail☐ Registered☒ Return Receipt for Merchandise☐ Insured Mail☐ C.O.D.

4. Restricted Delivery? (Extra Fee)

☐ Yes

7016 0750 0000 7913 7667

PS Form 3811, February 2004

Domestic Return Receipt

102595-02-M-1540

CASE NO. 15487
OIL CONSERVATION DIVISION: NOTIFICATION
Fourth Amended Application; Return Receipt Record

E
Page 8 of 31

U.S. Postal Service™
CERTIFIED MAIL® RECEIPT
Domestic Mail Only

For delivery information, visit our website at www.usps.com®.

OFFICIAL USE

Certified Mail Fee \$
Extra Services & Fees (check box, add fee as appropriate)
☐ Return Receipt (hardcopy) \$
☐ Return Receipt (electronic) \$
☐ Certified Mail Restricted Delivery \$
☐ Adult Signature Required \$
☐ Adult Signature Restricted Delivery \$
Postage \$

Postmark
Here

Patrick Connelly
Enervest Operating L.L.C.
1001 Fannin Street
Suite 800
Houston, TX 77002

PS Form 3800, April 2015 PSN 7530-02-000-9017 See Reverse for Instructions

U.S. Postal Service™
CERTIFIED MAIL® RECEIPT
Domestic Mail Only

For delivery information, visit our website at www.usps.com®.

OFFICIAL USE

Certified Mail Fee \$
Extra Services & Fees (check box, add fee as appropriate)
☐ Return Receipt (hardcopy) \$
☐ Return Receipt (electronic) \$
☐ Certified Mail Restricted Delivery \$
☐ Adult Signature Required \$
☐ Adult Signature Restricted Delivery \$
Postage \$

Postmark
Here

Total \$
Sent by Maggy Slayton
Roger Slayton DBA Escudilla Oil Company
PO BOX 1198
Roswell, NM 88202

City, State, ZIP+4®

PS Form 3800, April 2015 PSN 7530-02-000-9017 See Reverse for Instructions

7016 0750 0000 7913 7643

7016 0750 0000 7913 8053

SENDER: COMPLETE THIS SECTION	COMPLETE THIS SECTION ON DELIVERY
<p>■ Complete items 1, 2, and 3.</p> <p>■ Print your name and address on the reverse so that we can return the card to you.</p> <p>■ Attach this card to the back of the mailpiece, or on the front if space permits.</p> <p>1. Article Addressed to:</p> <p>Patrick Connelly Enervest Operating L.L.C. 1001 Fannin Street Suite 800 Houston, TX 77002</p>	<p>A. Signature X <i>[Signature]</i> <input type="checkbox"/> Agent <input type="checkbox"/> Addressee</p> <p>B. Received by (Printed Name) <i>[Signature]</i> C. Date of Delivery <i>7-21-16</i></p> <p>D. Is delivery address different from item 1? <input type="checkbox"/> Yes If YES, enter delivery address below: <input type="checkbox"/> No</p> <p>RECEIVED JUL 25 2016 ENERVEST</p>
<p>9590 9402 2074 6132 2583 23</p> <p>2. Article Number (Transfer from service label) 7016 0750 0000 7913 7643</p>	<p>3. Service Type</p> <p><input type="checkbox"/> Adult Signature <input type="checkbox"/> Priority Mail Express® <input type="checkbox"/> Adult Signature Restricted Delivery <input type="checkbox"/> Registered Mail™ <input checked="" type="checkbox"/> Certified Mail® <input type="checkbox"/> Registered Mail Restricted Delivery <input type="checkbox"/> Certified Mail Restricted Delivery <input type="checkbox"/> Return Receipt for Merchandise <input type="checkbox"/> Collect on Delivery <input type="checkbox"/> Signature Confirmation™ <input type="checkbox"/> Collect on Delivery Restricted Delivery <input type="checkbox"/> Signature Confirmation Restricted Delivery <input type="checkbox"/> Insured Mail <input type="checkbox"/> Mail Restricted Delivery (X)</p>
<p>PS Form 3811, July 2015 PSN 7530-02-000-9053 Domestic Return Receipt</p>	

SENDER: COMPLETE THIS SECTION	COMPLETE THIS SECTION ON DELIVERY
<p>■ Complete items 1, 2, and 3. Also complete item 4 if Restricted Delivery is desired.</p> <p>■ Print your name and address on the reverse so that we can return the card to you.</p> <p>■ Attach this card to the back of the mailpiece, or on the front if space permits.</p> <p>1. Article Addressed to:</p> <p>Maggy Slayton Roger Slayton DBA Escudilla Oil Company PO BOX 1198 Roswell, NM 88202</p>	<p>A. Signature X <i>[Signature]</i> <input type="checkbox"/> Agent <input type="checkbox"/> Addressee</p> <p>B. Received by (Printed Name) <i>[Signature]</i> C. Date of Delivery <i>7-21-16</i></p> <p>D. Is delivery address different from item 1? <input type="checkbox"/> Yes If YES, enter delivery address below: <input checked="" type="checkbox"/> No <i>PO Box 1198 Roswell 88202</i></p> <p>RECEIVED JUL 25 2016</p>
<p>2. Article Number 7016 0750 0000 7913 8053</p>	<p>3. Service Type</p> <p><input checked="" type="checkbox"/> Certified Mail <input type="checkbox"/> Express Mail <input type="checkbox"/> Registered <input checked="" type="checkbox"/> Return Receipt for Merchandise <input type="checkbox"/> Insured Mail <input type="checkbox"/> C.O.D.</p> <p>4. Restricted Delivery? (Extra Fee) <input type="checkbox"/> Yes</p>
<p>PS Form 3811, February 2004 Domestic Return Receipt 102595-02-11-1540</p>	

CASE NO. 15487
OIL CONSERVATION DIVISION: NOTIFICATION
Fourth Amended Application; Return Receipt Record

F

Page 9 of 31

7016 0750 0000 7913 7636

U.S. Postal Service™
CERTIFIED MAIL® RECEIPT
Domestic Mail Only

For delivery information, visit our website at www.usps.com™.

OFFICIAL USE

Certified Mail Fee

\$

Extra Services & Fees (check box, add fee as appropriate)

☐ Return Receipt (hardcopy) \$

☐ Return Receipt (electronic) \$

☐ Certified Mail Restricted Delivery \$

☐ Adult Signature Required \$

☐ Adult Signature Restricted Delivery \$

Postage

Postmark
Here

Fair Oil LTD
PO BOX 689
Tyler, TX 75710

PS Form 3800, April 2015 PSN 7530-02-000-9017 See Reverse for Instructions

7016 0750 0000 7913 7605

U.S. Postal Service™
CERTIFIED MAIL® RECEIPT
Domestic Mail Only

For delivery information, visit our website at www.usps.com™.

OFFICIAL USE

Certified Mail Fee

\$

Extra Services & Fees (check box, add fee as appropriate)

☐ Return Receipt (hardcopy) \$

☐ Return Receipt (electronic) \$

☐ Certified Mail Restricted Delivery \$

☐ Adult Signature Required \$

☐ Adult Signature Restricted Delivery \$

Postage

Postmark
Here

Finney Oil Company
PO BOX 1569
Artesia, NM 88211

PS Form 3800, April 2015 PSN 7530-02-000-9017 See Reverse for Instructions

7016 0750 0000 7913 7629

U.S. Postal Service™
CERTIFIED MAIL® RECEIPT
Domestic Mail Only

For delivery information, visit our website at www.usps.com™.

OFFICIAL USE

Certified Mail Fee

\$

Extra Services & Fees (check box, add fee as appropriate)

☐ Return Receipt (hardcopy) \$

☐ Return Receipt (electronic) \$

☐ Certified Mail Restricted Delivery \$

☐ Adult Signature Required \$

☐ Adult Signature Restricted Delivery \$

Postage

Postmark
Here

Debbie Howell
FDW LLC
PO BOX 823085
Dallas, TX 75382

PS Form 3800, April 2015 PSN 7530-02-000-9017 See Reverse for Instructions

7016 0750 0000 7913 9395

U.S. Postal Service™
CERTIFIED MAIL® RECEIPT
Domestic Mail Only

For delivery information, visit our website at www.usps.com™.

OFFICIAL USE

Certified Mail Fee

\$

Extra Services & Fees (check box, add fee as appropriate)

☐ Return Receipt (hardcopy) \$

☐ Return Receipt (electronic) \$

☐ Certified Mail Restricted Delivery \$

☐ Adult Signature Required \$

☐ Adult Signature Restricted Delivery \$

Postage

Postmark
Here

Total Richard L Payne
Foundation Energy Management, LLC
Sent 16000 NORTH DALLAS PARKWAY
Suite SUITE 875
City Dallas, TX 75248

PS Form 3800, April 2015 PSN 7530-02-000-9017 See Reverse for Instructions

7016 0750 0000 7913 7612

U.S. Postal Service™
CERTIFIED MAIL® RECEIPT
Domestic Mail Only

For delivery information, visit our website at www.usps.com™.

OFFICIAL USE

Certified Mail Fee

\$

Extra Services & Fees (check box, add fee as appropriate)

☐ Return Receipt (hardcopy) \$

☐ Return Receipt (electronic) \$

☐ Certified Mail Restricted Delivery \$

☐ Adult Signature Required \$

☐ Adult Signature Restricted Delivery \$

Postage

Postmark
Here

Gidget Pacheco
Finley Resources Inc
PO BOX 2200
Fort Worth, TX 76113

PS Form 3800, April 2015 PSN 7530-02-000-9017 See Reverse for Instructions

7016 0750 0000 7913 9401

U.S. Postal Service™
CERTIFIED MAIL® RECEIPT
Domestic Mail Only

For delivery information, visit our website at www.usps.com™.

OFFICIAL USE

Certified Mail Fee

\$

Extra Services & Fees (check box, add fee as appropriate)

☐ Return Receipt (hardcopy) \$

☐ Return Receipt (electronic) \$

☐ Certified Mail Restricted Delivery \$

☐ Adult Signature Required \$

☐ Adult Signature Restricted Delivery \$

Postage

Postmark
Here

Total Wendy Rogers
Freedom Energy LLC
Sent R649 N. 13TH ST.
Street Lake Arthur, NM 88253
City

PS Form 3800, April 2015 PSN 7530-02-000-9017 See Reverse for Instructions

SENDER: COMPLETE THIS SECTION		COMPLETE THIS SECTION ON DELIVERY	
<p>■ Complete items 1, 2, and 3.</p> <p>■ Print your name and address on the reverse so that we can return the card to you.</p> <p>■ Attach this card to the back of the mailpiece, or on the front if space permits.</p>		<p>A. Signature <input checked="" type="checkbox"/> Agent <input type="checkbox"/> Addressee</p> <p>X <i>[Signature]</i></p>	
<p>1. Article Addressed to:</p> <p>Fair Oil LTD PO BOX 689 Tyler, TX 75710</p>		<p>B. Received by (Printed Name) <i>Brandon Stewart</i></p> <p>C. Date of Delivery <i>7/21/16</i></p>	
<p>2. Article Number (Transfer from service label)</p> <p>7016 0750 0000 7913 7636</p>		<p>D. Is delivery address different from item 1? <input type="checkbox"/> Yes <input type="checkbox"/> No</p> <p>If YES, enter delivery address below:</p>	
<p>3. Service Type</p> <p><input type="checkbox"/> Adult Signature</p> <p><input type="checkbox"/> Adult Signature Restricted Delivery</p> <p><input checked="" type="checkbox"/> Certified Mail®</p> <p><input type="checkbox"/> Certified Mail Restricted Delivery</p> <p><input type="checkbox"/> Collect on Delivery</p> <p><input type="checkbox"/> Collect on Delivery Restricted Delivery</p> <p><input type="checkbox"/> Mail Restricted Delivery</p>		<p><input type="checkbox"/> Priority Mail Express®</p> <p><input type="checkbox"/> Registered Mail™</p> <p><input type="checkbox"/> Registered Mail Restricted Delivery</p> <p><input type="checkbox"/> Return Receipt for Merchandise</p> <p><input type="checkbox"/> Signature Confirmation™</p> <p><input type="checkbox"/> Signature Confirmation Restricted Delivery</p>	
<p>PS Form 3811, July 2015 PSN 7530-02-000-9053</p>		<p>Domestic Return Receipt</p>	

SENDER: COMPLETE THIS SECTION		COMPLETE THIS SECTION ON DELIVERY	
<p>■ Complete items 1, 2, and 3.</p> <p>■ Print your name and address on the reverse so that we can return the card to you.</p> <p>■ Attach this card to the back of the mailpiece, or on the front if space permits.</p>		<p>A. Signature <input checked="" type="checkbox"/> Agent <input type="checkbox"/> Addressee</p> <p>X <i>Kathie Craft</i></p>	
<p>1. Article Addressed to:</p> <p>Debbie Howell FDW LLC PO BOX 823085 Dallas, TX 75382</p>		<p>B. Received by (Printed Name)</p> <p>C. Date of Delivery</p>	
<p>2. Article Number (Transfer from service label)</p> <p>7016 0750 0000 7913 7629</p>		<p>D. Is delivery address different from item 1? <input type="checkbox"/> Yes <input type="checkbox"/> No</p> <p>If YES, enter delivery address below:</p>	
<p>3. Service Type</p> <p><input type="checkbox"/> Adult Signature</p> <p><input type="checkbox"/> Adult Signature Restricted Delivery</p> <p><input checked="" type="checkbox"/> Certified Mail®</p> <p><input type="checkbox"/> Certified Mail Restricted Delivery</p> <p><input type="checkbox"/> Collect on Delivery</p> <p><input type="checkbox"/> Collect on Delivery Restricted Delivery</p> <p><input type="checkbox"/> Mail Restricted Delivery</p>		<p><input type="checkbox"/> Priority Mail Express®</p> <p><input type="checkbox"/> Registered Mail™</p> <p><input type="checkbox"/> Registered Mail Restricted Delivery</p> <p><input type="checkbox"/> Return Receipt for Merchandise</p> <p><input type="checkbox"/> Signature Confirmation™</p> <p><input type="checkbox"/> Signature Confirmation Restricted Delivery</p>	
<p>PS Form 3811, July 2015 PSN 7530-02-000-9053</p>		<p>Domestic Return Receipt</p>	

SENDER: COMPLETE THIS SECTION		COMPLETE THIS SECTION ON DELIVERY	
<p>■ Complete items 1, 2, and 3.</p> <p>■ Print your name and address on the reverse so that we can return the card to you.</p> <p>■ Attach this card to the back of the mailpiece, or on the front if space permits.</p>		<p>A. Signature <input checked="" type="checkbox"/> Agent <input type="checkbox"/> Addressee</p> <p>X <i>[Signature]</i></p>	
<p>1. Article Addressed to:</p> <p>Gidget Pacheco Finley Resources Inc PO BOX 2200 Fort Worth, TX 76113</p>		<p>B. Received by (Printed Name)</p> <p>C. Date of Delivery <i>JUL 28 2016</i></p>	
<p>2. Article Number (Transfer from service label)</p> <p>7016 0750 0000 7913 7612</p>		<p>D. Is delivery address different from item 1? <input type="checkbox"/> Yes <input type="checkbox"/> No</p> <p>If YES, enter delivery address below:</p>	
<p>3. Service Type</p> <p><input type="checkbox"/> Adult Signature</p> <p><input type="checkbox"/> Adult Signature Restricted Delivery</p> <p><input checked="" type="checkbox"/> Certified Mail®</p> <p><input type="checkbox"/> Certified Mail Restricted Delivery</p> <p><input type="checkbox"/> Collect on Delivery</p> <p><input type="checkbox"/> Collect on Delivery Restricted Delivery</p> <p><input type="checkbox"/> Mail Restricted Delivery</p>		<p><input type="checkbox"/> Priority Mail Express®</p> <p><input type="checkbox"/> Registered Mail™</p> <p><input type="checkbox"/> Registered Mail Restricted Delivery</p> <p><input type="checkbox"/> Return Receipt for Merchandise</p> <p><input type="checkbox"/> Signature Confirmation™</p> <p><input type="checkbox"/> Signature Confirmation Restricted Delivery</p>	
<p>PS Form 3811, July 2015 PSN 7530-02-000-9053</p>		<p>Domestic Return Receipt</p>	

SENDER: COMPLETE THIS SECTION		COMPLETE THIS SECTION ON DELIVERY	
<p>■ Complete items 1, 2, and 3.</p> <p>■ Print your name and address on the reverse so that we can return the card to you.</p> <p>■ Attach this card to the back of the mailpiece, or on the front if space permits.</p> <p>1. Article Addressed to:</p> <p>Finney Oil Company PO BOX 1569 Artesia, NM 88211</p>		<p>A. Signature X <i>Mary Finney</i> <input type="checkbox"/> Agent <input type="checkbox"/> Addressee</p> <p>B. Received by (Printed Name) <i>MARY FINNEY</i></p> <p>C. Date of Delivery <i>7/21/16</i></p> <p>D. Is delivery address different from item 1? <input type="checkbox"/> Yes If YES, enter delivery address below: <input type="checkbox"/> No</p> <p>RECEIVED JUL 25 2016</p>	
<p>2. Article Number (Transfer from service label) 7016 0750 0000 7913 7605</p>		<p>3. Service Type</p> <p><input type="checkbox"/> Adult Signature <input type="checkbox"/> Priority Mail Express®</p> <p><input type="checkbox"/> Adult Signature Restricted Delivery <input type="checkbox"/> Registered Mail™</p> <p><input checked="" type="checkbox"/> Certified Mail® <input type="checkbox"/> Registered Mail Restricted Delivery</p> <p><input type="checkbox"/> Certified Mail Restricted Delivery <input checked="" type="checkbox"/> Return Receipt for Merchandise</p> <p><input type="checkbox"/> Collect on Delivery <input type="checkbox"/> Signature Confirmation™</p> <p><input type="checkbox"/> Collect on Delivery Restricted Delivery <input type="checkbox"/> Signature Confirmation Restricted Delivery</p>	
PS Form 3811, July 2015 PSN 7530-02-000-9053		Domestic Return Receipt	

Richard L Payne

SENDER: COMPLETE THIS SECTION		COMPLETE THIS SECTION ON DELIVERY	
<p>■ Complete items 1, 2, and 3.</p> <p>■ Print your name and address on the reverse so that we can return the card to you.</p> <p>■ Attach this card to the back of the mailpiece, or on the front if space permits.</p> <p>1. Article Addressed to:</p> <p>Wendy Rogers Freedom Energy LLC R649 N. 13TH ST. Lake Arthur, NM 88253</p>		<p>A. Signature <i>MA WAIDE</i> <input checked="" type="checkbox"/> Agent <input type="checkbox"/> Addressee</p> <p>B. Received by (Printed Name) <i>MA WAIDE</i></p> <p>C. Date of Delivery <i>7-21-16</i></p> <p>D. Is delivery address different from item 1? <input type="checkbox"/> Yes If YES, enter delivery address below: <input type="checkbox"/> No</p> <p>RECEIVED JUL 25 2016</p>	
<p>2. Article Number (Transfer from service label) 7016 0750 0000 7913 9401</p>		<p>3. Service Type</p> <p><input type="checkbox"/> Adult Signature <input type="checkbox"/> Priority Mail Express®</p> <p><input type="checkbox"/> Adult Signature Restricted Delivery <input type="checkbox"/> Registered Mail™</p> <p><input checked="" type="checkbox"/> Certified Mail® <input type="checkbox"/> Registered Mail Restricted Delivery</p> <p><input type="checkbox"/> Certified Mail Restricted Delivery <input checked="" type="checkbox"/> Return Receipt for Merchandise</p> <p><input type="checkbox"/> Collect on Delivery <input type="checkbox"/> Signature Confirmation™</p> <p><input type="checkbox"/> Collect on Delivery Restricted Delivery <input type="checkbox"/> Signature Confirmation Restricted Delivery</p>	
PS Form 3811, July 2015 PSN 7530-02-000-9053		Domestic Return Receipt	

CASE NO. 15487
OIL CONSERVATION DIVISION: NOTIFICATION
Fourth Amended Application; Return Receipt Record

F

Page 10 of 31

7016 0750 0000 7913 9357

U.S. Postal Service™
CERTIFIED MAIL® RECEIPT
Domestic Mail Only

For delivery information, visit our website at www.usps.com®.

OFFICIAL USE

Certified Mail Fee

\$

Extra Services & Fees (check box, add fee as appropriate)

☐ Return Receipt (hardcopy) \$

☐ Return Receipt (electronic) \$

☐ Certified Mail Restricted Delivery \$

☐ Adult Signature Required \$

☐ Adult Signature Restricted Delivery \$

Postage

\$

Total Martina Castle

\$ C&D Management Company DBA Freedom

Sent Ventures

Street 6955 N. DURANGO DR. #1115-310

City, State Las Vegas, NV 89149

Postmark
Here

PS Form 3800, April 2015 PSN 7530-02-000-9047

See Reverse for Instructions

U.S. Postal Service™
CERTIFIED MAIL® RECEIPT
Domestic Mail Only

For delivery information, visit our website at www.usps.com®.

OFFICIAL USE

Certified Mail Fee

\$

Extra Services & Fees (check box, add fee as appropriate)

☐ Return Receipt (hardcopy) \$

☐ Return Receipt (electronic) \$

☐ Certified Mail Restricted Delivery \$

☐ Adult Signature Required \$

☐ Adult Signature Restricted Delivery \$

Postage

\$

Total Pi Louis Fulton

\$ Gerald F Roach

Sent PO BOX 1176

Street Artesia, NM 88210

Postmark
Here

City, State, Zip

PS Form 3800, April 2015 PSN 7530-02-000-9047

See Reverse for Instructions

7016 0750 0000 7913 9432

SENDER: COMPLETE THIS SECTION

- Complete items 1, 2, and 3.
- Print your name and address on the reverse so that we can return the card to you.
- Attach this card to the back of the mailpiece, or on the front if space permits.

1. Article Addressed to:

Martina Castle
C&D Management Company DBA Freedom Ventures
6955 N. DURANGO DR. #1115-310
Las Vegas, NV 89149



9590 9402 2074 6132 2582 31

2. Article Number (Transfer from service label)

7016 0750 0000 7913 9357

PS Form 3811, July 2015 PSN 7530-02-000-9053

COMPLETE THIS SECTION ON DELIVERY

A. Signature

X

Daniel Brown

☐ Agent

☐ Addressee

B. Received by (Printed Name)

C. Date of Delivery

D. Is delivery address different from item 1? ☐ Yes
If YES, enter delivery address below: ☐ No

3. Service Type

☐ Adult Signature

☐ Adult Signature Restricted Delivery

☒ Certified Mail®

☐ Certified Mail Restricted Delivery

☐ Collect on Delivery

☐ Collect on Delivery Restricted Delivery

☐ Restricted Delivery

☐ Priority Mail Express®

☐ Registered Mail™

☐ Registered Mail Restricted Delivery

☒ Return Receipt for Merchandise

☐ Signature Confirmation™

☐ Signature Confirmation Restricted Delivery

Domestic Return Receipt

SENDER: COMPLETE THIS SECTION

- Complete items 1, 2, and 3.
- Print your name and address on the reverse so that we can return the card to you.
- Attach this card to the back of the mailpiece, or on the front if space permits.

1. Article Addressed to:

Louis Fulton
C O Fulton
PO BOX 1176
Artesia, NM 88210



9590 9402 2074 6132 2582 24

2. Article Number (Transfer from service label)

7016 0750 0000 7913 9333

PS Form 3811, July 2015 PSN 7530-02-000-9053

COMPLETE THIS SECTION ON DELIVERY

A. Signature

X

John Pritz

☐ Agent

☐ Addressee

B. Received by (Printed Name)

C. Date of Delivery

D. Is delivery address different from item 1? ☐ Yes
If YES, enter delivery address below: ☐ No

RECEIVED JUL 28 2016

3. Service Type

☐ Adult Signature

☐ Adult Signature Restricted Delivery

☒ Certified Mail®

☐ Certified Mail Restricted Delivery

☐ Collect on Delivery

☐ Collect on Delivery Restricted Delivery

☐ Restricted Delivery

☐ Priority Mail Express®

☐ Registered Mail™

☐ Registered Mail Restricted Delivery

☒ Return Receipt for Merchandise

☐ Signature Confirmation™

☐ Signature Confirmation Restricted Delivery

Domestic Return Receipt

CASE NO. 15487
OIL CONSERVATION DIVISION: NOTIFICATION
Fourth Amended Application; Return Receipt Record

G

Page 11 of 31

U.S. Postal Service™
CERTIFIED MAIL® RECEIPT
Domestic Mail Only

For delivery information, visit our website at www.usps.com.

OFFICIAL USE

Certified Mail Fee

\$

Extra Services & Fees (check box, add fee as appropriate)

- ☐ Return Receipt (hardcopy) \$
☐ Return Receipt (electronic) \$
☐ Certified Mail Restricted Delivery \$
☐ Adult Signature Required \$
☐ Adult Signature Restricted Delivery \$

Postmark
Here

Postage

\$

Total

George A Chase Jr.

Sent To

George A Chase Jr DBA G and C Service

P.O. BOX 1618

Street

Artesia, NM 88211

City, State

PS Form 3800, April 2015 PSN 7530-02-000-9017

See Reverse for Instructions

U.S. Postal Service™
CERTIFIED MAIL® RECEIPT
Domestic Mail Only

For delivery information, visit our website at www.usps.com.

OFFICIAL USE

Certified Mail Fee

\$

Extra Services & Fees (check box, add fee as appropriate)

- ☐ Return Receipt (hardcopy) \$
☐ Return Receipt (electronic) \$
☐ Certified Mail Restricted Delivery \$
☐ Adult Signature Required \$
☐ Adult Signature Restricted Delivery \$

Postmark
Here

Postage

\$

Total

Macon McDonald

Sent To

GFG Operating LLC

Se

4701 TEAKWOOD TRACE

Str

Midland, TX 79707

City, State

PS Form 3800, April 2015 PSN 7530-02-000-9017

See Reverse for Instructions

U.S. Postal Service™
CERTIFIED MAIL® RECEIPT
Domestic Mail Only

For delivery information, visit our website at www.usps.com.

OFFICIAL USE

Certified Mail Fee

\$

Extra Services & Fees (check box, add fee as appropriate)

- ☐ Return Receipt (hardcopy) \$
☐ Return Receipt (electronic) \$
☐ Certified Mail Restricted Delivery \$
☐ Adult Signature Required \$
☐ Adult Signature Restricted Delivery \$

Postmark
Here

Postage

\$

Total For

Randall Cate

Sent To

Guardian Operating Corp.

Se

6824 ISLAND CIR.

Street or

Midland, TX 79707

City, State

PS Form 3800, April 2015 PSN 7530-02-000-9017

See Reverse for Instructions

CASE NO. 15487
OIL CONSERVATION DIVISION: NOTIFICATION
Fourth Amended Application; Return Receipt Record

H

Page 12 of 31

7012 0470 0001 5946 8521

U.S. Postal Service™
CERTIFIED MAIL™ RECEIPT
(Domestic Mail Only; No Insurance Coverage Provided)
For delivery information visit our website at www.usps.com.
OFFICIAL USE

Postage \$		Postmark Here
Certified Fee		
Return Receipt Fee (Endorsement Required)		
Restricted Delivery Fee (Endorsement Required)		

Total F
Kathie Hanson
Hanson Energy
PO BOX 9
Glencoe, NM 88324
Sent To
Street,
or PO I
City, State, ZIP+4

PS Form 3800, August 2006 See Reverse for Instructions

7016 0750 0000 7913 7834

U.S. Postal Service™
CERTIFIED MAIL® RECEIPT
Domestic Mail Only
For delivery information, visit our website at www.usps.com.
OFFICIAL USE

Certified Mail Fee \$		Postmark Here
Extra Services & Fees (check box, add fee as appropriate)		
<input type="checkbox"/> Return Receipt (hardcopy) \$		
<input type="checkbox"/> Return Receipt (electronic) \$		
<input type="checkbox"/> Certified Mail Restricted Delivery \$		
<input type="checkbox"/> Adult Signature Required \$		
<input type="checkbox"/> Adult Signature Restricted Delivery \$		
Postage		

Betsy Speer
Hanson Operating Co Inc
PO BOX 1515
Roswell, NM 88202
PS Form 3800, April 2015 PSN 7530 02 000-9047 See Reverse for Instructions

7016 0750 0000 7913 7827

U.S. Postal Service™
CERTIFIED MAIL® RECEIPT
Domestic Mail Only
For delivery information, visit our website at www.usps.com.
OFFICIAL USE

Certified Mail Fee \$		Postmark Here
Extra Services & Fees (check box, add fee as appropriate)		
<input type="checkbox"/> Return Receipt (hardcopy) \$		
<input type="checkbox"/> Return Receipt (electronic) \$		
<input type="checkbox"/> Certified Mail Restricted Delivery \$		
<input type="checkbox"/> Adult Signature Required \$		
<input type="checkbox"/> Adult Signature Restricted Delivery \$		
Postage		

Jeffrey L Harlow
Harlow Enterprises LLC
#26 CHALK BLUFF RD.
Artesia, NM 88210
PS Form 3800, April 2015 PSN 7530 02 000-9047 See Reverse for Instructions

7016 0750 0000 7913 7810

U.S. Postal Service™
CERTIFIED MAIL® RECEIPT
Domestic Mail Only
For delivery information, visit our website at www.usps.com.
OFFICIAL USE

Certified Mail Fee \$		Postmark Here
Extra Services & Fees (check box, add fee as appropriate)		
<input type="checkbox"/> Return Receipt (hardcopy) \$		
<input type="checkbox"/> Return Receipt (electronic) \$		
<input type="checkbox"/> Certified Mail Restricted Delivery \$		
<input type="checkbox"/> Adult Signature Required \$		
<input type="checkbox"/> Adult Signature Restricted Delivery \$		
Postage		

Jeff Harvard
Harvard Petroleum Company, LLC
PO BOX 936
200 E. Second Street
Roswell, NM 88202
PS Form 3800, April 2015 PSN 7530 02 000-9047 See Reverse for Instructions

7016 0750 0000 7913 7797

U.S. Postal Service™
CERTIFIED MAIL® RECEIPT
Domestic Mail Only
For delivery information, visit our website at www.usps.com.
OFFICIAL USE

Certified Mail Fee \$		Postmark Here
Extra Services & Fees (check box, add fee as appropriate)		
<input type="checkbox"/> Return Receipt (hardcopy) \$		
<input type="checkbox"/> Return Receipt (electronic) \$		
<input type="checkbox"/> Certified Mail Restricted Delivery \$		
<input type="checkbox"/> Adult Signature Required \$		
<input type="checkbox"/> Adult Signature Restricted Delivery \$		
Postage		

Kay C Havenor
Havenor Operating Co
904 MOORE AVE
Roswell, NM 88201
PS Form 3800, April 2015 PSN 7530 02 000-9047 See Reverse for Instructions

7016 0750 0000 7913 7803

U.S. Postal Service™
CERTIFIED MAIL® RECEIPT
Domestic Mail Only
For delivery information, visit our website at www.usps.com.
OFFICIAL USE

Certified Mail Fee \$		Postmark Here
Extra Services & Fees (check box, add fee as appropriate)		
<input type="checkbox"/> Return Receipt (hardcopy) \$		
<input type="checkbox"/> Return Receipt (electronic) \$		
<input type="checkbox"/> Certified Mail Restricted Delivery \$		
<input type="checkbox"/> Adult Signature Required \$		
<input type="checkbox"/> Adult Signature Restricted Delivery \$		
Postage		

Lorie Cox
Harvey E Yates Co
PO BOX 1933
Roswell, NM 88202
PS Form 3800, April 2015 PSN 7530 02 000-9047 See Reverse for Instructions

OIL CONSERVATION DIVISION
ENERGY MINERALS AND
NATURAL RESOURCES DEPARTMENT
1220 SOUTH SAINT FRANCIS DRIVE
SANTA FE, NEW MEXICO 87505

CERTIFIED MAIL™



7012 0470 0001 5946 8521

NIXIE 883244292-1N 07/25/16

RETURN TO SENDER
UNABLE TO FORWARD
RETURN TO SENDER

Kathie Hanson
Hanson Energy
PO BOX 9
Glencoe, NM 88324

74

8832440009 B001



NEOPOST

FIRST-CLASS MAIL

07/18/2016

US POSTAGE \$003.975



ZIP 87505
041M11273712

SENDER: COMPLETE THIS SECTION	COMPLETE THIS SECTION ON DELIVERY
<ul style="list-style-type: none"> ■ Complete items 1, 2, and 3. Also complete item 4 if Restricted Delivery is desired. ■ Print your name and address on the reverse so that we can return the card to you. ■ Attach this card to the back of the mailpiece, or on the front if space permits. 	<p>A. Signature <div style="display: flex; justify-content: space-between;"> X <i>Jan Starnes</i> <input type="checkbox"/> Agent <input type="checkbox"/> Addressee </div> </p> <p>B. Received by (Printed Name) <i>Jan Starnes</i> </p> <p>C. Date of Delivery </p> <p>D. Is delivery address different from item 1? <input type="checkbox"/> Yes If YES, enter delivery address below: <input type="checkbox"/> No <div style="text-align: center; font-weight: bold; font-size: 1.2em;">RECEIVED JUL 25 2016</div> </p>
<p>1. Article Addressed to:</p> <div style="border: 1px solid black; padding: 5px; margin-top: 10px;"> Betsy Speer Hanson Operating Co Inc PO BOX 1515 Roswell, NM 88202 </div>	<p>3. Service Type <input checked="" type="checkbox"/> Certified Mail <input type="checkbox"/> Express Mail <input type="checkbox"/> Registered <input checked="" type="checkbox"/> Return Receipt for Merchandise <input type="checkbox"/> Insured Mail <input type="checkbox"/> C.O.D. </p> <p>4. Restricted Delivery? (Extra Fee) <input type="checkbox"/> Yes</p>
<p>2. Article Number (Transfer from service label) 7016 0750 0000 7913 7834 </p>	
PS Form 3811, February 2004 Domestic Return Receipt 102595-02-M-1540	



SENDER: COMPLETE THIS SECTION	COMPLETE THIS SECTION ON DELIVERY
<ul style="list-style-type: none"> ■ Complete items 1, 2, and 3. Also complete item 4 if Restricted Delivery is desired. ■ Print your name and address on the reverse so that we can return the card to you. ■ Attach this card to the back of the mailpiece, or on the front if space permits. 	<p>A. Signature <div style="display: flex; justify-content: space-between;"> X <i>Shan Harlow</i> <input type="checkbox"/> Agent <input type="checkbox"/> Addressee </div> </p> <p>B. Received by (Printed Name) <i>Shan Harlow</i> </p> <p>C. Date of Delivery <i>7/28/16</i> </p> <p>D. Is delivery address different from item 1? <input type="checkbox"/> Yes If YES, enter delivery address below: <input type="checkbox"/> No <div style="text-align: center; font-weight: bold; font-size: 1.2em;">RECEIVED AUG 01 2016</div> </p>
<p>1. Article Addressed to:</p> <div style="border: 1px solid black; padding: 5px; margin-top: 10px;"> Jeffrey L Harlow Harlow Enterprises LLC #26 CHALK BLUFF RD. Artesia, NM 88210 </div>	<p>3. Service Type <input checked="" type="checkbox"/> Certified Mail <input type="checkbox"/> Express Mail <input type="checkbox"/> Registered <input checked="" type="checkbox"/> Return Receipt for Merchandise <input type="checkbox"/> Insured Mail <input type="checkbox"/> C.O.D. </p> <p>4. Restricted Delivery? (Extra Fee) <input type="checkbox"/> Yes</p>
<p>2. Article Number (Transfer from service label) 7016 0750 0000 7913 7827 </p>	
PS Form 3811, February 2004 Domestic Return Receipt 102595-02-M-1540	

SENDER: COMPLETE THIS SECTION	COMPLETE THIS SECTION ON DELIVERY
<ul style="list-style-type: none"> ■ Complete items 1, 2, and 3. Also complete item 4 if Restricted Delivery is desired. ■ Print your name and address on the reverse so that we can return the card to you. ■ Attach this card to the back of the mailpiece, or on the front if space permits. 	<p>A. Signature <div style="display: flex; justify-content: space-between;"> X <i>Jeff Harvard</i> <input type="checkbox"/> Agent <input type="checkbox"/> Addressee </div> </p> <p>B. Received by (Printed Name) <i>Jeff Harvard</i> </p> <p>C. Date of Delivery </p> <p>D. Is delivery address different from item 1? <input type="checkbox"/> Yes If YES, enter delivery address below: <input type="checkbox"/> No <div style="text-align: center; font-weight: bold; font-size: 1.2em;">RECEIVED JUL 25 2016</div> </p>
<p>1. Article Addressed to:</p> <div style="border: 1px solid black; padding: 5px; margin-top: 10px;"> Jeff Harvard Harvard Petroleum Company, LLC PO BOX 936 200 E. Second Street Roswell, NM 88202 </div>	<p>3. Service Type <input checked="" type="checkbox"/> Certified Mail <input type="checkbox"/> Express Mail <input type="checkbox"/> Registered <input checked="" type="checkbox"/> Return Receipt for Merchandise <input type="checkbox"/> Insured Mail <input type="checkbox"/> C.O.D. </p> <p>4. Restricted Delivery? (Extra Fee) <input type="checkbox"/> Yes</p>
<p>2. Article Number (Transfer from service label) 7016 0750 0000 7913 7810 </p>	
PS Form 3811, February 2004 Domestic Return Receipt 102595-02-M-1540	



SENDER: COMPLETE THIS SECTION	COMPLETE THIS SECTION ON DELIVERY
<p>■ Complete items 1, 2, and 3. Also complete item 4 if Restricted Delivery is desired.</p> <p>■ Print your name and address on the reverse so that we can return the card to you.</p> <p>■ Attach this card to the back of the mailpiece, or on the front if space permits.</p>	<p>A. Signature <input type="checkbox"/> Agent <input type="checkbox"/> Addressee</p> <p>X </p>
<p>1. Article Addressed to:</p> <p style="margin-top: 20px;">Kay C Havenor Havenor Operating Co 904 MOORE AVE Roswell, NM 88201</p>	<p>B. Received by (Printed Name) C. Date of Delivery</p> <p>7/22/11</p> <p>D. Is delivery address different from item 1? <input type="checkbox"/> Yes If YES, enter delivery address below: <input type="checkbox"/> No</p>
<p>2. Article Number (Transfer from) 7016 0750 0000 7913 7797 </p>	<p style="text-align: center; font-weight: bold; font-size: 1.2em;">RECEIVED JUL 25 2011</p> <p>3. Service Type</p> <p><input checked="" type="checkbox"/> Certified Mail <input type="checkbox"/> Express Mail</p> <p><input type="checkbox"/> Registered <input type="checkbox"/> Return Receipt for Merchandise</p> <p><input type="checkbox"/> Insured Mail <input type="checkbox"/> C.O.D.</p> <p>4. Restricted Delivery? (Extra Fee) <input type="checkbox"/> Yes</p>

PS Form 3811, February 2004 Domestic Return Receipt 102595-02-M-1540

SENDER: COMPLETE THIS SECTION	COMPLETE THIS SECTION ON DELIVERY
<p>■ Complete items 1, 2, and 3. Also complete item 4 if Restricted Delivery is desired.</p> <p>■ Print your name and address on the reverse so that we can return the card to you.</p> <p>■ Attach this card to the back of the mailpiece, or on the front if space permits.</p>	<p>A. Signature <input type="checkbox"/> Agent <input type="checkbox"/> Addressee</p> <p>X </p>
<p>1. Article Addressed to:</p> <p style="margin-top: 20px;">Lorie Cox Harvey E Yates Co PO BOX 1933 Roswell, NM 88202</p>	<p>B. Received by (Printed Name) C. Date of Delivery</p> <p>25 2011</p> <p>D. Is delivery address different from item 1? <input type="checkbox"/> Yes If YES, enter delivery address below: <input type="checkbox"/> No</p>
<p>2. Article Number (Transfer from) 7016 0750 0000 7913 7803</p>	<p style="text-align: center; font-weight: bold; font-size: 1.2em;">RECEIVED JUL 25 2011</p> <p>3. Service Type</p> <p><input checked="" type="checkbox"/> Certified Mail <input type="checkbox"/> Express Mail</p> <p><input type="checkbox"/> Registered <input type="checkbox"/> Return Receipt for Merchandise</p> <p><input type="checkbox"/> Insured Mail <input type="checkbox"/> C.O.D.</p> <p>4. Restricted Delivery? (Extra Fee) <input type="checkbox"/> Yes</p>

PS Form 3811, February 2004 Domestic Return Receipt 102595-02-M-1540

CASE NO. 15487
OIL CONSERVATION DIVISION: NOTIFICATION
Fourth Amended Application; Return Receipt Record

H

Page 13 of 31

7002 3150 0004 4924 2124

U.S. Postal Service™
CERTIFIED MAIL™ RECEIPT
(Domestic Mail Only; No Insurance Coverage Provided)
For delivery information visit our website at www.usps.com
OFFICIAL USE

Postage	\$	Postmark Here
Certified Fee		
Return Receipt Fee (Endorsement Required)		
Restricted Delivery Fee (Endorsement Required)		
Total	Sheryl Curtiss H L Brown Operating, LLC	
Sent To	PO BOX 2237	
Street, or PO E	Midland, TX 79702	
City, St.		

PS Form 3800, June 2002 See Reverse for Instructions

7016 0750 0000 7913 7742

U.S. Postal Service™
CERTIFIED MAIL® RECEIPT
Domestic Mail Only
For delivery information, visit our website at www.usps.com
OFFICIAL USE

Certified Mail Fee	\$	Postmark Here
Extra Services & Fees (check box, add fee as appropriate)		
<input type="checkbox"/> Return Receipt (hardcopy)	\$	
<input type="checkbox"/> Return Receipt (electronic)	\$	
<input type="checkbox"/> Certified Mail Restricted Delivery	\$	
<input type="checkbox"/> Adult Signature Required	\$	
<input type="checkbox"/> Adult Signature Restricted Delivery	\$	
Postage		
Hollyfrontier Navajo Refining LLC		
PO BOX 159		
Artesia, NM 88211		

PS Form 3800, April 2015 PSN 7530-02-000-9017 See Reverse for Instructions

7009 1680 0002 3341 2233

U.S. Postal Service™
CERTIFIED MAIL™ RECEIPT
(Domestic Mail Only; No Insurance Coverage Provided)
For delivery information visit our website at www.usps.com
OFFICIAL USE

Postage	\$	Postmark Here
Certified Fee		
Return Receipt Fee (Endorsement Required)		
Restricted Delivery Fee (Endorsement Required)		
Samuel Dale Hughes		
Samuel Dale Hughes DBA Hughes Drilling Co.		
31 JERRY DRIVE		
Artesia, NM 88210		

PS Form 3800, August 2006 See Reverse for Instructions

SENDER: COMPLETE THIS SECTION	COMPLETE THIS SECTION ON DELIVERY
<ul style="list-style-type: none"> Complete items 1, 2, and 3. Also complete item 4 if Restricted Delivery is desired. Print your name and address on the reverse so that we can return the card to you. Attach this card to the back of the mailpiece, or on the front if space permits. 	<p>A. Signature <i>[Signature]</i> <input type="checkbox"/> Agent <input type="checkbox"/> Addressee</p> <p>B. Received by (Printed Name) <i>[Signature]</i> C. Date of Delivery <i>7-22-16</i></p> <p>D. Is delivery address different from item 1? <input type="checkbox"/> Yes If YES, enter delivery address below: <input type="checkbox"/> No</p> <p>RECEIVED JUL 28 2016</p>
<p>1. Article Addressed to:</p> <p>Sheryl Curtiss H L Brown Operating, LLC PO BOX 2237 Midland, TX 79702</p>	<p>3. Service Type <input checked="" type="checkbox"/> Certified Mail <input type="checkbox"/> Express Mail <input type="checkbox"/> Registered <input checked="" type="checkbox"/> Return Receipt for Merchandise <input type="checkbox"/> Insured Mail <input type="checkbox"/> C.O.D.</p>
<p>2. A <i>7002 3150 0004 4924 2124</i></p>	<p>4. Restricted Delivery? (Extra Fee) <input type="checkbox"/> Yes</p>
<p>PS Form 3811, February 2004 Domestic Return Receipt 102595-02-M-1540</p>	

SENDER: COMPLETE THIS SECTION	COMPLETE THIS SECTION ON DELIVERY
<ul style="list-style-type: none"> Complete items 1, 2, and 3. Also complete item 4 if Restricted Delivery is desired. Print your name and address on the reverse so that we can return the card to you. Attach this card to the back of the mailpiece, or on the front if space permits. 	<p>A. Signature <i>[Signature]</i> <input type="checkbox"/> Agent <input type="checkbox"/> Addressee</p> <p>B. Received by (Printed Name) <i>[Signature]</i> C. Date of Delivery <i>7-26-16</i></p> <p>D. Is delivery address different from item 1? <input type="checkbox"/> Yes If YES, enter delivery address below: <input type="checkbox"/> No</p> <p>RECEIVED JUL 28 2016</p>
<p>1. Article Addressed to:</p> <p>Hollyfrontier Navajo Refining LLC PO BOX 159 Artesia, NM 88211</p>	<p>3. Service Type <input checked="" type="checkbox"/> Certified Mail <input type="checkbox"/> Express Mail <input type="checkbox"/> Registered <input checked="" type="checkbox"/> Return Receipt for Merchandise <input type="checkbox"/> Insured Mail <input type="checkbox"/> C.O.D.</p>
<p>2. Article Number (Transfer from: <i>7016 0750 0000 7913 7742</i>)</p>	<p>4. Restricted Delivery? (Extra Fee) <input type="checkbox"/> Yes</p>
<p>PS Form 3811, February 2004 Domestic Return Receipt 102595-02-M-1540</p>	

Samuel Dale Hughes
DBA Hughes Drilling Co.

CASE NO. 15487
OIL CONSERVATION DIVISION: NOTIFICATION
Fourth Amended Application; Return Receipt Record

Page 4 of 31

7016 0750 0000 7913 7735

U.S. Postal Service™ CERTIFIED MAIL® RECEIPT Domestic Mail Only	
For delivery information, visit our website at www.usps.com	
OFFICIAL USE	
Certified Mail Fee	\$
Extra Services & Fees (check box, add fee as appropriate)	
<input type="checkbox"/> Return Receipt (hardcopy)	\$
<input type="checkbox"/> Return Receipt (electronic)	\$
<input type="checkbox"/> Certified Mail Restricted Delivery	\$
<input type="checkbox"/> Adult Signature Required	\$
<input type="checkbox"/> Adult Signature Restricted Delivery	\$
Postage	\$
I & W Inc	
PO BOX 98	
Loco Hills, NM 88255	
PS Form 3800, April 2015 PSN 7530-02-000-9017 See Reverse for Instructions	

Postmark Here

SENDER: COMPLETE THIS SECTION	COMPLETE THIS SECTION ON DELIVERY																
<p>■ Complete items 1, 2, and 3.</p> <p>■ Print your name and address on the reverse so that we can return the card to you.</p> <p>■ Attach this card to the back of the mailpiece, or on the front if space permits.</p>	<p>A. Signature <input checked="" type="checkbox"/> Agent <input checked="" type="checkbox"/> Addressee</p>																
<p>1. Article Addressed to:</p>	<p>B. Received by (Printed Name) C. Date of Delivery</p>																
<p>I & W Inc PO BOX 98 Loco Hills, NM 88255</p>	<p>D. Is delivery address different from item 1? <input type="checkbox"/> Yes If YES, enter delivery address below: <input type="checkbox"/> No</p>																
<p> 9590 9402 2074 6132 2581 32</p>	<p>RECEIVED JUL 25 2016</p>																
<p>2. Article Number (Transfer from service label) 7016 0750 0000 7913 7735</p>	<p>3. Service Type</p> <table border="0"> <tr> <td><input type="checkbox"/> Adult Signature</td> <td><input type="checkbox"/> Priority Mail Express®</td> </tr> <tr> <td><input type="checkbox"/> Adult Signature Restricted Delivery</td> <td><input type="checkbox"/> Registered Mail™</td> </tr> <tr> <td><input checked="" type="checkbox"/> Certified Mail®</td> <td><input type="checkbox"/> Registered Mail Restricted Delivery</td> </tr> <tr> <td><input type="checkbox"/> Certified Mail Restricted Delivery</td> <td><input checked="" type="checkbox"/> Return Receipt for Merchandise</td> </tr> <tr> <td><input type="checkbox"/> Collect on Delivery</td> <td><input type="checkbox"/> Signature Confirmation™</td> </tr> <tr> <td><input type="checkbox"/> Collect on Delivery Restricted Delivery</td> <td><input type="checkbox"/> Signature Confirmation Restricted Delivery</td> </tr> <tr> <td><input type="checkbox"/> Mail</td> <td></td> </tr> <tr> <td><input type="checkbox"/> Mail Restricted Delivery</td> <td></td> </tr> </table> <p>(over 3500)</p>	<input type="checkbox"/> Adult Signature	<input type="checkbox"/> Priority Mail Express®	<input type="checkbox"/> Adult Signature Restricted Delivery	<input type="checkbox"/> Registered Mail™	<input checked="" type="checkbox"/> Certified Mail®	<input type="checkbox"/> Registered Mail Restricted Delivery	<input type="checkbox"/> Certified Mail Restricted Delivery	<input checked="" type="checkbox"/> Return Receipt for Merchandise	<input type="checkbox"/> Collect on Delivery	<input type="checkbox"/> Signature Confirmation™	<input type="checkbox"/> Collect on Delivery Restricted Delivery	<input type="checkbox"/> Signature Confirmation Restricted Delivery	<input type="checkbox"/> Mail		<input type="checkbox"/> Mail Restricted Delivery	
<input type="checkbox"/> Adult Signature	<input type="checkbox"/> Priority Mail Express®																
<input type="checkbox"/> Adult Signature Restricted Delivery	<input type="checkbox"/> Registered Mail™																
<input checked="" type="checkbox"/> Certified Mail®	<input type="checkbox"/> Registered Mail Restricted Delivery																
<input type="checkbox"/> Certified Mail Restricted Delivery	<input checked="" type="checkbox"/> Return Receipt for Merchandise																
<input type="checkbox"/> Collect on Delivery	<input type="checkbox"/> Signature Confirmation™																
<input type="checkbox"/> Collect on Delivery Restricted Delivery	<input type="checkbox"/> Signature Confirmation Restricted Delivery																
<input type="checkbox"/> Mail																	
<input type="checkbox"/> Mail Restricted Delivery																	
<p>PS Form 3811, July 2015 PSN 7530-02-000-9053</p>	<p>Domestic Return Receipt</p>																

CASE NO. 15487
OIL CONSERVATION DIVISION: NOTIFICATION
Fourth Amended Application; Return Receipt Record

J
Page 15 of 31

7016 0750 0000 7913 7704

U.S. Postal Service™ CERTIFIED MAIL® RECEIPT <i>Domestic Mail Only</i>	
For delivery information, visit our website at www.usps.com ®.	
OFFICIAL USE	
Certified Mail Fee \$	Postmark Here
Extra Services & Fees (check box, add fee as appropriate)	
<input type="checkbox"/> Return Receipt (hardcopy) \$	
<input type="checkbox"/> Return Receipt (electronic) \$	
<input type="checkbox"/> Certified Mail Restricted Delivery \$	
<input type="checkbox"/> Adult Signature Required \$	
<input type="checkbox"/> Adult Signature Restricted Delivery \$	
Postage	
Jalapeno Corporation PO BOX 1608 Albuquerque, NM 87103	
PS Form 3800, April 2015 PSN 7530-02-000-9017 See Reverse for Instructions	

7016 0750 0000 7913 7726

U.S. Postal Service™ CERTIFIED MAIL® RECEIPT <i>Domestic Mail Only</i>	
For delivery information, visit our website at www.usps.com ®.	
OFFICIAL USE	
Certified Mail Fee \$	Postmark Here
Extra Services & Fees (check box, add fee as appropriate)	
<input type="checkbox"/> Return Receipt (hardcopy) \$	
<input type="checkbox"/> Return Receipt (electronic) \$	
<input type="checkbox"/> Certified Mail Restricted Delivery \$	
<input type="checkbox"/> Adult Signature Required \$	
<input type="checkbox"/> Adult Signature Restricted Delivery \$	
Postage	
Jan Carlisle J & J Service Inc PO BOX 324 Lovington, NM 88260	
PS Form 3800, April 2015 PSN 7530-02-000-9017 See Reverse for Instructions	

7009 1680 0002 3341 2202

U.S. Postal Service™ CERTIFIED MAIL® RECEIPT <i>(Domestic Mail Only; No Insurance Coverage Provided)</i>	
For delivery information visit our website at www.usps.com	
OFFICIAL USE	
Postage \$	Postmark Here
Certified Fee	
Return Receipt Fee (Endorsement Required)	
Restricted Delivery Fee (Endorsement Required)	
John R Johnson JAM Oil LLC PO Box 1382 Artesia, NM 88211	
PS Form 3800, April 2006 See Reverse for Instructions	

7016 0750 0000 7913 7711

U.S. Postal Service™ CERTIFIED MAIL® RECEIPT <i>Domestic Mail Only</i>	
For delivery information, visit our website at www.usps.com ®.	
OFFICIAL USE	
Certified Mail Fee \$	Postmark Here
Extra Services & Fees (check box, add fee as appropriate)	
<input type="checkbox"/> Return Receipt (hardcopy) \$	
<input type="checkbox"/> Return Receipt (electronic) \$	
<input type="checkbox"/> Certified Mail Restricted Delivery \$	
<input type="checkbox"/> Adult Signature Required \$	
<input type="checkbox"/> Adult Signature Restricted Delivery \$	
Postage	
Donna Klein J Cleo Thompson 325 N. ST PAUL STE 4300 Dallas, TX 75201	
PS Form 3800, April 2015 PSN 7530-02-000-9017 See Reverse for Instructions	

COMPLETE THIS SECTION ON DELIVERY

- A. Signature ☐ Agent ☐ Addressee
- X Julie A. Pascal
- B. Received by (Printed Name) C. Date of Delivery
- Julie A. Pascal
- D. Is delivery address different from item 1? ☐ Yes ☐ No
- If YES, enter delivery address below:

RECEIVED JUL 25 2016
JUL 22 2016

2. Article Number (Transfer from service label)

PS Form 3811, July 2015 PSN 7530-02-000-9053

Domestic Return Receipt

1. The first step in the process is to identify the problem or issue that needs to be addressed. This involves gathering information and understanding the context of the problem.

2. Once the problem is identified, the next step is to define the objectives and goals of the project. This helps to clarify what needs to be achieved and provides a clear direction for the team.

3. The third step is to develop a plan or strategy to address the problem. This involves breaking down the problem into smaller, manageable tasks and determining the resources needed to complete them.

4. The fourth step is to implement the plan. This involves putting the strategy into action and monitoring progress to ensure that the project is on track.

5. The final step is to evaluate the results of the project. This involves assessing the outcomes against the objectives and goals and identifying any areas for improvement.

NEOPOST
07/19/2016
FIRST-CLASS MAIL
US POSTAGE \$003.975

ZIP 87505
041M11273712

NITIE 871 III 2208/04/16

RETURN TO SENDER
NOT DELIVERABLE AS ADDRESSED
UNABLE TO FORWARD

3C: 87505422599 *0268-01148-19-44

5571

SENDER: COMPLETE THIS SECTION		COMPLETE THIS SECTION ON DELIVERY	
<p>■ Complete items 1, 2, and 3.</p> <p>■ Print your name and address on the reverse so that we can return the card to you.</p> <p>■ Attach this card to the back of the mailpiece, or on the front if space permits.</p>		<p>A. Signature <input checked="" type="checkbox"/> <i>Steve Cantrell</i> <input type="checkbox"/> Agent <input type="checkbox"/> Addressee</p> <p>B. Received by (Printed Name) <i>Steve Cantrell</i> C. Date of Delivery</p> <p>D. Is delivery address different from item 1? <input type="checkbox"/> Yes If YES, enter delivery address below: <input type="checkbox"/> No</p>	
<p>1. Article Addressed to:</p> <p>Donna Klein J Cleo Thompson 325 N. ST PAUL STE 4300 Dallas, TX 75201</p>		<p>RECEIVED JUL 25 2016</p>	
<p>2. Article Number (Transfer from service label)</p> <p>9590 9402 2074 6132 2581 18</p> <p>7016 0750 0000 7913 7711</p>		<p>3. Service Type</p> <p><input type="checkbox"/> Adult Signature <input type="checkbox"/> Priority Mail Express®</p> <p><input type="checkbox"/> Adult Signature Restricted Delivery <input type="checkbox"/> Registered Mail™</p> <p><input checked="" type="checkbox"/> Certified Mail® <input type="checkbox"/> Registered Mail Restricted Delivery</p> <p><input type="checkbox"/> Certified Mail Restricted Delivery <input checked="" type="checkbox"/> Return Receipt for Merchandise</p> <p><input type="checkbox"/> Collect on Delivery <input type="checkbox"/> Signature Confirmation™</p> <p><input type="checkbox"/> Collect on Delivery Restricted Delivery <input type="checkbox"/> Signature Confirmation Restricted Delivery</p>	
PS Form 3811, July 2015 PSN 7530-02-000-9053		Domestic Return Receipt	

SENDER: COMPLETE THIS SECTION		COMPLETE THIS SECTION ON DELIVERY	
<p>■ Complete items 1, 2, and 3.</p> <p>■ Print your name and address on the reverse so that we can return the card to you.</p> <p>■ Attach this card to the back of the mailpiece, or on the front if space permits.</p>		<p>A. Signature <input checked="" type="checkbox"/> <i>Jan Carlisle</i> <input type="checkbox"/> Agent <input type="checkbox"/> Addressee</p> <p>B. Received by (Printed Name) C. Date of Delivery</p> <p>D. Is delivery address different from item 1? <input type="checkbox"/> Yes If YES, enter delivery address below: <input type="checkbox"/> No</p>	
<p>1. Article Addressed to:</p> <p>Jan Carlisle J & J Service Inc PO BOX 324 Lovington, NM 88260</p>		<p>RECEIVED JUL 25 2016</p>	
<p>2. Article Number (Transfer from service label)</p> <p>9590 9402 2074 6132 2581 25</p> <p>7016 0750 0000 7913 7728</p>		<p>3. Service Type</p> <p><input type="checkbox"/> Adult Signature <input type="checkbox"/> Priority Mail Express®</p> <p><input type="checkbox"/> Adult Signature Restricted Delivery <input type="checkbox"/> Registered Mail™</p> <p><input checked="" type="checkbox"/> Certified Mail® <input type="checkbox"/> Registered Mail Restricted Delivery</p> <p><input type="checkbox"/> Certified Mail Restricted Delivery <input checked="" type="checkbox"/> Return Receipt for Merchandise</p> <p><input type="checkbox"/> Collect on Delivery <input type="checkbox"/> Signature Confirmation™</p> <p><input type="checkbox"/> Collect on Delivery Restricted Delivery <input type="checkbox"/> Signature Confirmation Restricted Delivery</p>	
PS Form 3811, July 2015 PSN 7530-02-000-9053		Domestic Return Receipt	

CASE NO. 15487
OIL CONSERVATION DIVISION: NOTIFICATION
Fourth Amended Application; Return Receipt Record

K

Page 16 of 31

7009 1680 0002 3341 2189

U.S. Postal ServiceTM
CERTIFIED MAILTM RECEIPT
(Domestic Mail Only; No Insurance Coverage Provided)

For delivery information visit our website at www.usps.com

OFFICIAL USE

Postage \$

Certified Fee

Return Receipt Fee
(Endorsement Required)

Restricted Delivery Fee
(Endorsement Required)

Postmark
Here

Marie Wade
Kersey & Company
PO BOX 1248
Fredericksburg, TX 78624

PS Form 3800, August 2006

See Reverse for Instructions

U.S. Postal ServiceTM
CERTIFIED MAILTM RECEIPT
(Domestic Mail Only; No Insurance Coverage Provided)

For delivery information visit our website at www.usps.com

OFFICIAL USE

Postage \$

Certified Fee

Return Receipt Fee
(Endorsement Required)

Restricted Delivery Fee
(Endorsement Required)

Postmark
Here

Maren Coligan
Key Energy Services, LLC
1301 MCKINNEY STREET
SUITE 1800
Houston, TX 77010

PS Form 3800, August 2006

See Reverse for Instructions

7009 1680 0002 3341 2172

CERTIFIED MAIL[®]



SENDER: COMPLETE THIS SECTION

- Complete items 1, 2, and 3. Also complete item 4 if Restricted Delivery is desired.
- Print your name and address on the reverse so that we can return the card to you.
- Attach this card to the back of the mailpiece, or on the front if space permits.

1. Article Addressed to:

Marie Wade
Kersey & Company
PO BOX 1248
Fredericksburg, TX 78624

COMPLETE THIS SECTION ON DELIVERY

A. Signature

X

☐ Agent

☐ Addressee

B. Received by (Printed Name)

C. Date of Delivery

D. Is delivery address different from item 1? ☐ Yes
If YES, enter delivery address below: ☐ No

3. Service Type

☒ Certified Mail

☐ Express Mail

☐ Registered

☒ Return Receipt for Merchandise

☐ Insured Mail

☐ C.O.D.

4. Restricted Delivery? (Extra Fee)

☐ Yes

7009 1680 0002 3341 2189

PS Form 3811, February 2004

Domestic Return Receipt

102595-02-M-1540

SENDER: COMPLETE THIS SECTION

- Complete items 1, 2, and 3.
- Print your name and address on the reverse so that we can return the card to you.
- Attach this card to the back of the mailpiece, or on the front if space permits.

1. Article Addressed to:

Maren Coligan
Key Energy Services, LLC
1301 MCKINNEY STREET
SUITE 1800
Houston, TX 77010



9590 9402 2074 6132 2581 63

2. Article Number (Transfer from service label)

7009 1680 0002 3341 2172

COMPLETE THIS SECTION ON DELIVERY

A. Signature

X

☐ Agent

☐ Addressee

B. Received by (Printed Name)

C. Date of Delivery

D. Is delivery address different from item 1? ☐ Yes
If YES, enter delivery address below: ☐ No

RECEIVED AUG 09 2016

3. Service Type

☐ Adult Signature

☐ Priority Mail Express[®]

☐ Adult Signature Restricted Delivery

☐ Registered Mail[™]

☒ Certified Mail[®]

☐ Registered Mail Restricted Delivery

☐ Certified Mail Restricted Delivery

☒ Return Receipt for Merchandise

☐ Collect on Delivery

☐ Signature Confirmation[™]

☐ Collect on Delivery Restricted Delivery

☐ Signature Confirmation Restricted Delivery

all

Restricted Delivery

PS Form 3811, July 2015 PSN 7530-02-000-9053

Domestic Return Receipt

OIL CONSERVATION DIVISION
ENERGY MINERALS AND
NATURAL RESOURCES DEPARTMENT
220 SOUTH SAINT FRANCIS DRIVE
SANTA FE, NEW MEXICO 87505

2016 SEP 13 P 2:11

9370090108244046

Marie Wade
Kersey & Company
PO BOX 1248
Fredericksburg, TX 78624

78624-124848

ALBUQUERQUE
NM 870
11 AUG '16
PM 9 L
RETURNED TO SENDER
UNCLAIMED

PLACE STICKER AT TOP OF ENVELOPE TO THE RIGHT
OF THE RETURN ADDRESS, FOLD AT DOTTED LINE

NO POSTAGE
NECESSARY
IF MAILED
IN THE
UNITED STATES
8-16



NEOPOST

FIRST-CLASS MAIL

07/19/2016

US POSTAGE

\$003.975



ZIP 87505
041M11273712

NEOPOST

08/11/2016

US POSTAGE

\$002.709



ZIP 87505
041M11273712

CASE NO. 15487
OIL CONSERVATION DIVISION: NOTIFICATION
Fourth Amended Application; Return Receipt Record

Page **17** of 31

7009 1680 0002 3341 2165

U.S. Postal Service™	
CERTIFIED MAIL™ RECEIPT	
(Domestic Mail Only; No Insurance Coverage Provided)	
For delivery information visit our website at www.usps.com	
OFFICIAL USE	
Postage \$	Postmark Here
Certified Fee	
Return Receipt Fee (Endorsement Required)	
Restricted Delivery Fee (Endorsement Required)	
Ric Flores Lanexco Inc PO BOX 2730 Midland, TX 79702	
PS Form 3800, August 2006 See Reverse for Instructions	

7009 1680 0002 3341 2141

U.S. Postal Service™	
CERTIFIED MAIL™ RECEIPT	
(Domestic Mail Only; No Insurance Coverage Provided)	
For delivery information visit our website at www.usps.com	
OFFICIAL USE	
Postage \$	Postmark Here
Certified Fee	
Return Receipt Fee (Endorsement Required)	
Restricted Delivery Fee (Endorsement Required)	
Tim Kirby Lindenmuth & Associates Inc 510 HEARN ST STE 200 Austin, TX 78703	
PS Form 3800, August 2006 See Reverse for Instructions	

7012 0470 0001 5967 3239

U.S. Postal Service™	
CERTIFIED MAIL™ RECEIPT	
(Domestic Mail Only; No Insurance Coverage Provided)	
For delivery information visit our website at www.usps.com	
OFFICIAL USE	
Postage \$	Postmark Here
Certified Fee	
Return Receipt Fee (Endorsement Required)	
Restricted Delivery Fee (Endorsement Required)	
Debra Gordon Linn Operating, Inc. 600 TRAVIS STREET SUITE 4900 Houston, TX 77002	
PS Form 3800, August 2006 See Reverse for Instructions	

7012 0470 0001 5967 3222

U.S. Postal Service™	
CERTIFIED MAIL™ RECEIPT	
(Domestic Mail Only; No Insurance Coverage Provided)	
For delivery information visit our website at www.usps.com	
OFFICIAL USE	
Postage \$	Postmark Here
Certified Fee	
Return Receipt Fee (Endorsement Required)	
Restricted Delivery Fee (Endorsement Required)	
Lynx Petroleum Consultants Inc PO BOX 1708 Hobbs, NM 88241	
PS Form 3800, August 2006 See Reverse for Instructions	

✓ Ric Flores
Lanexco Inc

SENDER: COMPLETE THIS SECTION	COMPLETE THIS SECTION ON DELIVERY
<ul style="list-style-type: none">Complete items 1, 2, and 3. Also complete item 4 if Restricted Delivery is desired.Print your name and address on the reverse so that we can return the card to you.Attach this card to the back of the mailpiece, or on the front if space permits.	A. Signature X <u>Jenny Kim</u> <input checked="" type="checkbox"/> Agent <input type="checkbox"/> Addressee
1. Article Addressed to: Tim Kirby Lindenmuth & Associates Inc 510 HEARN ST STE 200 Austin, TX 78703	B. Received by (Printed Name) <u>Jenny Kim</u> C. Date of Delivery <u>8/22/16</u>
	D. Is delivery address different from item 1? <input type="checkbox"/> Yes If YES, enter delivery address below: <input type="checkbox"/> No
	3. Service Type <input checked="" type="checkbox"/> Certified Mail <input type="checkbox"/> Express Mail <input type="checkbox"/> Registered <input type="checkbox"/> Return Receipt for Merchandise <input type="checkbox"/> Insured Mail <input type="checkbox"/> C.O.D.
	4. Restricted Delivery? (Extra Fee) <input type="checkbox"/> Yes
7009 1680 0002 3341 2141	

SENDER: COMPLETE THIS SECTION	COMPLETE THIS SECTION ON DELIVERY
<ul style="list-style-type: none">Complete items 1, 2, and 3. Also complete item 4 if Restricted Delivery is desired.Print your name and address on the reverse so that we can return the card to you.Attach this card to the back of the mailpiece, or on the front if space permits.	A. Signature X <u>ANTON HALIBURTON</u> <input type="checkbox"/> Agent <input type="checkbox"/> Addressee
1. Article Addressed to: Debra Gordon Linn Operating, Inc. 600 TRAVIS STREET SUITE 4900 Houston, TX 77002	B. Received by (Printed Name) <u>Anton Haliburton</u> C. Date of Delivery <u>8-21-16</u>
	D. Is delivery address different from item 1? <input type="checkbox"/> Yes If YES, enter delivery address below: <input type="checkbox"/> No
	3. Service Type <input checked="" type="checkbox"/> Certified Mail <input type="checkbox"/> Express Mail <input type="checkbox"/> Registered <input type="checkbox"/> Return Receipt for Merchandise <input type="checkbox"/> Insured Mail <input type="checkbox"/> C.O.D.
	4. Restricted Delivery? (Extra Fee) <input type="checkbox"/> Yes
7012 0470 0001 5967 3239	
PS Form 3811 February 2004	

SENDER: COMPLETE THIS SECTION	COMPLETE THIS SECTION ON DELIVERY
<ul style="list-style-type: none">Complete items 1, 2, and 3. Also complete item 4 if Restricted Delivery is desired.Print your name and address on the reverse so that we can return the card to you.Attach this card to the back of the mailpiece, or on the front if space permits.	A. Signature X <u>Erin Smith</u> <input type="checkbox"/> Agent <input type="checkbox"/> Addressee
1. Article Addressed to: Lynx Petroleum Consultants Inc PO BOX 1708 Hobbs, NM 88241	B. Received by (Printed Name) <u>Erin Smith</u> C. Date of Delivery <u>8/22/16</u>
	D. Is delivery address different from item 1? <input type="checkbox"/> Yes If YES, enter delivery address below: <input type="checkbox"/> No
	3. Service Type <input checked="" type="checkbox"/> Certified Mail <input type="checkbox"/> Express Mail <input type="checkbox"/> Registered <input type="checkbox"/> Return Receipt for Merchandise <input type="checkbox"/> Insured Mail <input type="checkbox"/> C.O.D.
	4. Restricted Delivery? (Extra Fee) <input type="checkbox"/> Yes
7012 0470 0001 5967 3222	

OIL CONSERVATION DIVISION
ENERGY MINERALS AND
NATURAL RESOURCES DEPARTMENT
1220 SOUTH SAINT FRANCIS DRIVE
SANTA FE, NEW MEXICO 87505

2010 APR 21 PM 2:17

CERTIFIED MAIL™



7009 1680 0002 3341 2165

Ric Flores
Lanexco Inc
PO BOX 2730
Midland, TX 79702

7570222730 58594225

NIXIE 799 DE 1 0008/29/16
RETURN TO SENDER
UNCLAIMED
UNABLE TO FORWARD
EC: 87505422599 *0268-01128-28-44

NEOPOST

07/19/2016

US POSTAGE

\$003.975

FIRST-CLASS MAIL



ZIP 87505
041M1273712

7/22

730

CASE NO. 15487
OIL CONSERVATION DIVISION: NOTIFICATION
Fourth Amended Application; Return Receipt Record

M

Page 18 of 31

7012 0470 0001 5946 8538

U.S. Postal Service™
CERTIFIED MAIL™ RECEIPT
(Domestic Mail Only; No Insurance Coverage Provided)
For delivery information visit our website at www.usps.com.
OFFICIAL USE

Postage	\$	Postmark Here
Certified Fee		
Return Receipt Fee (Endorsement Required)		
Restricted Delivery Fee (Endorsement Required)		
Total Postage		
Kenneth Barbe Jr Manzano LLC PO BOX 2107 Roswell, NM 88202		
Sent To		
Street, Apt. or PO Box		
City, State, Zip		

PS Form 3800, August 2006 See Reverse for Instructions

7009 1680 0002 3341 2158

U.S. Postal Service™
CERTIFIED MAIL™ RECEIPT
(Domestic Mail Only; No Insurance Coverage Provided)
For delivery information visit our website at www.usps.com.
OFFICIAL USE

Postage	\$	Postmark Here
Certified Fee		
Return Receipt Fee (Endorsement Required)		
Restricted Delivery Fee (Endorsement Required)		
Total Postage		
Larry E Marker Larry Marker DBA Marker Oil PO BOX 3188 Roswell, NM 88202		
Sent To		
Street, Apt. or PO Box		
City, State, Zip		

PS Form 3800, August 2006 See Reverse for Instructions

7016 0750 0000 7913 7759

U.S. Postal Service™
CERTIFIED MAIL® RECEIPT
Domestic Mail Only
For delivery information, visit our website at www.usps.com.
OFFICIAL USE

Certified Mail Fee	\$	Postmark Here
Extra Services & Fees (check box, add fee as appropriate)		
<input type="checkbox"/> Return Receipt (hardcopy)	\$	
<input type="checkbox"/> Return Receipt (electronic)	\$	
<input type="checkbox"/> Certified Mail Restricted Delivery	\$	
<input type="checkbox"/> Adult Signature Required	\$	
<input type="checkbox"/> Adult Signature Restricted Delivery	\$	
Postage	\$	
Total Postage	\$	
Cindy Chavez Merit Energy Company, LLC 13727 NOEL ROAD, SUITE 500 Dallas, TX 75240		
Sent To		
Street		
City, State, Zip		

PS Form 3800, April 2015 PSN 7530-02-000-9047 See Reverse for Instructions

7016 0750 0000 7913 9258

U.S. Postal Service™
CERTIFIED MAIL® RECEIPT
Domestic Mail Only
For delivery information, visit our website at www.usps.com.
OFFICIAL USE

Certified Mail Fee	\$	Postmark Here
Extra Services & Fees (check box, add fee as appropriate)		
<input type="checkbox"/> Return Receipt (hardcopy)	\$	
<input type="checkbox"/> Return Receipt (electronic)	\$	
<input type="checkbox"/> Certified Mail Restricted Delivery	\$	
<input type="checkbox"/> Adult Signature Required	\$	
<input type="checkbox"/> Adult Signature Restricted Delivery	\$	
Postage	\$	
Total Postage	\$	
Bill L Miller PO BOX 3396 Evergreen, CO 80437		
Sent To		
Street, Apt. or PO Box		
City, State, Zip		

PS Form 3800, April 2015 PSN 7530-02-000-9047 See Reverse for Instructions

7012 0470 0001 5967 3215

U.S. Postal Service™
CERTIFIED MAIL™ RECEIPT
(Domestic Mail Only; No Insurance Coverage Provided)
For delivery information visit our website at www.usps.com.
OFFICIAL USE

Postage	\$	Postmark Here
Certified Fee		
Return Receipt Fee (Endorsement Required)		
Restricted Delivery Fee (Endorsement Required)		
Total Postage		
Bobby C. Murray M&M Oil, LLC 1902 WEST HERMOSA DR Artesia, NM 88210		
Sent To		
Street, Apt. or PO Box		
City, State, Zip		

PS Form 3800, August 2006 See Reverse for Instructions

7016 0750 0000 7913 7926

U.S. Postal Service™
CERTIFIED MAIL® RECEIPT
Domestic Mail Only
For delivery information, visit our website at www.usps.com.
OFFICIAL USE

Certified Mail Fee	\$	Postmark Here
Extra Services & Fees (check box, add fee as appropriate)		
<input type="checkbox"/> Return Receipt (hardcopy)	\$	
<input type="checkbox"/> Return Receipt (electronic)	\$	
<input type="checkbox"/> Certified Mail Restricted Delivery	\$	
<input type="checkbox"/> Adult Signature Required	\$	
<input type="checkbox"/> Adult Signature Restricted Delivery	\$	
Postage	\$	
Total Postage	\$	
W A Moncrief Jr MONCRIEF BLDG 9 AT COMMERCE Fort Worth, TX 76102		
Sent To		
Street		
City, State, Zip		

PS Form 3800, April 2015 PSN 7530-02-000-9047 See Reverse for Instructions

SENDER: COMPLETE THIS SECTION	COMPLETE THIS SECTION ON DELIVERY
<p>■ Complete items 1, 2, and 3. Also complete item 4 if Restricted Delivery is desired.</p> <p>■ Print your name and address on the reverse so that we can return the card to you.</p> <p>■ Attach this card to the back of the mailpiece, or on the front if space permits.</p>	<p>A. Signature <div style="display: flex; justify-content: space-between;"> X <i>Debra Jeff</i> <input type="checkbox"/> Agent <input type="checkbox"/> Addressee </div> </p> <p>B. Received by (Printed Name) <i>Debra Jeff</i> C. Date of Delivery <i>7/22/16</i></p> <p>D. Is delivery address different from item 1? <input type="checkbox"/> Yes If YES, enter delivery address below: <input type="checkbox"/> No</p>
<p>1. Article Addressed to:</p> <p style="margin-left: 40px;">Kenneth Barbe Jr Manzano LLC PO BOX 2107 Roswell, NM 88202</p>	<div style="text-align: center; font-weight: bold; font-size: 1.2em;">RECEIVED JUL 25 2016</div> <p>3. Service Type <input checked="" type="checkbox"/> Certified Mail <input type="checkbox"/> Express Mail <input type="checkbox"/> Registered <input checked="" type="checkbox"/> Return Receipt for Merchandise <input type="checkbox"/> Insured Mail <input type="checkbox"/> C.O.D. </p> <p>4. Restricted Delivery? (Extra Fee) <input type="checkbox"/> Yes</p>
<p>2. Article Number: 7012 0470 0001 5946 8538 <small>(Transfer from Service Label)</small></p>	
<p>PS Form 3811, February 2004 Domestic Return Receipt 102595-02-M-1540</p>	

SENDER: COMPLETE THIS SECTION	COMPLETE THIS SECTION ON DELIVERY
<p>■ Complete items 1, 2, and 3. Also complete item 4 if Restricted Delivery is desired.</p> <p>■ Print your name and address on the reverse so that we can return the card to you.</p> <p>■ Attach this card to the back of the mailpiece, or on the front if space permits.</p>	<p>A. Signature <div style="display: flex; justify-content: space-between;"> X <i>Cassandra Hedges</i> <input type="checkbox"/> Agent <input type="checkbox"/> Addressee </div> </p> <p>B. Received by (Printed Name) C. Date of Delivery <i>7/22/16</i></p> <p>D. Is delivery address different from item 1? <input type="checkbox"/> Yes If YES, enter delivery address below: <input type="checkbox"/> No</p>
<p>1. Article Addressed to:</p> <p style="margin-left: 40px;">Larry E Marker Larry Marker DBA Marker Oil PO BOX 3188 Roswell, NM 88202</p>	<div style="text-align: center; font-weight: bold; font-size: 1.2em;">RECEIVED JUL 25 2016</div> <p>3. Service Type <input checked="" type="checkbox"/> Certified Mail <input type="checkbox"/> Express Mail <input type="checkbox"/> Registered <input checked="" type="checkbox"/> Return Receipt for Merchandise <input type="checkbox"/> Insured Mail <input type="checkbox"/> C.O.D. </p> <p>4. Restricted Delivery? (Extra Fee) <input type="checkbox"/> Yes</p>
<p>7009 1680 0002 3341 2158</p>	
<p>PS Form 3811, February 2004 Domestic Return Receipt 102595-02-M-1540</p>	

SENDER: COMPLETE THIS SECTION	COMPLETE THIS SECTION ON DELIVERY
<p>■ Complete items 1, 2, and 3. Also complete item 4 if Restricted Delivery is desired.</p> <p>■ Print your name and address on the reverse so that we can return the card to you.</p> <p>■ Attach this card to the back of the mailpiece, or on the front if space permits.</p>	<p>A. Signature <div style="display: flex; justify-content: space-between;"> X <i>Roxanne Halcomb</i> <input type="checkbox"/> Agent <input type="checkbox"/> Addressee </div> </p> <p>B. Received by (Printed Name) <i>Roxanne Halcomb</i> C. Date of Delivery <i>7-22-16</i></p> <p>D. Is delivery address different from item 1? <input type="checkbox"/> Yes If YES, enter delivery address below: <input type="checkbox"/> No</p>
<p>1. Article Addressed to:</p> <p style="margin-left: 40px;">Cindy Chavez Merit Energy Company, LLC 13727 NOEL ROAD, SUITE 500 Dallas, TX 75240</p>	<div style="text-align: center; font-weight: bold; font-size: 1.2em;">RECEIVED JUL 25 2016</div> <p>3. Service Type <input checked="" type="checkbox"/> Certified Mail <input type="checkbox"/> Express Mail <input type="checkbox"/> Registered <input checked="" type="checkbox"/> Return Receipt for Merchandise <input type="checkbox"/> Insured Mail <input type="checkbox"/> C.O.D. </p> <p>4. Restricted Delivery? (Extra Fee) <input type="checkbox"/> Yes</p>
<p>2. Article Number: 7016 0750 0000 7913 7759</p>	
<p>PS Form 3811, February 2004 Domestic Return Receipt 102595-02-M-1540</p>	

SENDER: COMPLETE THIS SECTION	COMPLETE THIS SECTION ON DELIVERY
<p>■ Complete items 1, 2, and 3.</p> <p>■ Print your name and address on the reverse so that we can return the card to you.</p> <p>■ Attach this card to the back of the mailpiece, or on the front if space permits.</p> <p>1. Article Addressed to:</p> <p>Bill L Miller PO BOX 3396 Evergreen, CO 80437</p>	<p>A. Signature X <i>Bill L Miller</i> <input type="checkbox"/> Agent <input type="checkbox"/> Addressee</p> <p>B. Received by (Printed Name) C. Date of Delivery</p> <p>D. Is delivery address different from item 1? <input type="checkbox"/> Yes If YES, enter delivery address below: <input type="checkbox"/> No</p> <p style="text-align: center; font-weight: bold;">RECEIVED AUG 09 2016</p>
<p style="text-align: center;">  9590 9402 2074 6132 2585 45 7016 0750 0000 7913 9258 </p> <p style="text-align: center; font-size: small;">(Transfer from service label)</p>	<p>3. Service Type</p> <p><input type="checkbox"/> Adult Signature <input type="checkbox"/> Priority Mail Express®</p> <p><input type="checkbox"/> Adult Signature Restricted Delivery <input type="checkbox"/> Registered Mail™</p> <p><input type="checkbox"/> Certified Mail® <input type="checkbox"/> Registered Mail Restricted Delivery</p> <p><input type="checkbox"/> Certified Mail Restricted Delivery <input checked="" type="checkbox"/> Return Receipt for Merchandise</p> <p><input type="checkbox"/> Collect on Delivery <input type="checkbox"/> Signature Confirmation™</p> <p><input type="checkbox"/> Collect on Delivery Restricted Delivery <input type="checkbox"/> Signature Confirmation Restricted Delivery</p> <p><input type="checkbox"/> Insured Mail <input type="checkbox"/> Signature Confirmation Restricted Delivery (over \$500)</p>

PS Form 3811, July 2015 PSN 7530-02-000-9053 Domestic Return Receipt

SENDER: COMPLETE THIS SECTION	COMPLETE THIS SECTION ON DELIVERY
<p>■ Complete items 1, 2, and 3. Also complete item 4 if Restricted Delivery is desired.</p> <p>■ Print your name and address on the reverse so that we can return the card to you.</p> <p>■ Attach this card to the back of the mailpiece, or on the front if space permits.</p> <p>1. Article Addressed to:</p> <p>Bobby C. Murray M&M Oil, LLC 1902 WEST HERMOSA DR Artesia, NM 88210</p>	<p>A. Signature X <i>Bobby C. Murray</i> <input type="checkbox"/> Agent <input type="checkbox"/> Addressee</p> <p>B. Received by (Printed Name) C. Date of Delivery <i>Bobby C. Murray</i></p> <p>D. Is delivery address different from item 1? <input type="checkbox"/> Yes If YES, enter delivery address below: <input type="checkbox"/> No</p> <p style="text-align: center; font-weight: bold;">RECEIVED JUL 25 2016</p>
<p style="text-align: center;">  7012 0470 0001 5967 3215 </p>	<p>3. Service Type</p> <p><input checked="" type="checkbox"/> Certified Mail <input type="checkbox"/> Express Mail</p> <p><input type="checkbox"/> Registered <input checked="" type="checkbox"/> Return Receipt for Merchandise</p> <p><input type="checkbox"/> Insured Mail <input type="checkbox"/> C.O.D.</p> <p>4. Restricted Delivery? (Extra Fee) <input type="checkbox"/> Yes</p>

S Form 3811, February 2004 Domestic Return Receipt 102595-02-M-1540

SENDER: COMPLETE THIS SECTION	COMPLETE THIS SECTION ON DELIVERY
<p>■ Complete items 1, 2, and 3. Also complete item 4 if Restricted Delivery is desired.</p> <p>■ Print your name and address on the reverse so that we can return the card to you.</p> <p>■ Attach this card to the back of the mailpiece, or on the front if space permits.</p> <p>1. Article Addressed to:</p> <p>W A Moncrief Jr MONCRIEF BLDG 9 AT COMMERCE Fort Worth, TX 76102</p>	<p>A. Signature X <i>Charlene Daniel</i> <input type="checkbox"/> Agent <input type="checkbox"/> Addressee</p> <p>B. Received by (Printed Name) C. Date of Delivery <i>Charlene Daniel</i> 7-25-16</p> <p>D. Is delivery address different from item 1? <input type="checkbox"/> Yes If YES, enter delivery address below: <input type="checkbox"/> No</p> <p style="text-align: center; font-weight: bold;">RECEIVED AUG 01 2016</p>
<p style="text-align: center;">  7016 0750 0000 7913 7926 </p>	<p>3. Service Type</p> <p><input checked="" type="checkbox"/> Certified Mail <input type="checkbox"/> Express Mail</p> <p><input type="checkbox"/> Registered <input checked="" type="checkbox"/> Return Receipt for Merchandise</p> <p><input type="checkbox"/> Insured Mail <input type="checkbox"/> C.O.D.</p> <p>4. Restricted Delivery? (Extra Fee) <input type="checkbox"/> Yes</p>

PS Form 3811, February 2004 Domestic Return Receipt

CASE NO. 15487
OIL CONSERVATION DIVISION: NOTIFICATION
Fourth Amended Application; Return Receipt Record

N
Page 19 of 31

7016 0750 0000 7913 7766

U.S. Postal Service™ CERTIFIED MAIL® RECEIPT <i>Domestic Mail Only</i>	
For delivery information, visit our website at www.usps.com ®.	
OFFICIAL USE	
Certified Mail Fee	\$ _____
Extra Services & Fees (check box, add fee as appropriate)	
<input type="checkbox"/> Return Receipt (hardcopy)	\$ _____
<input type="checkbox"/> Return Receipt (electronic)	\$ _____
<input type="checkbox"/> Certified Mail Restricted Delivery	\$ _____
<input type="checkbox"/> Adult Signature Required	\$ _____
<input type="checkbox"/> Adult	\$ _____
Postage	Jack Naumann
Total P	Naumann Oil & Gas Inc.
	PO BOX 10159
Sent To:	Midland, TX 79702
Street:	_____
City, State, ZIP+4®	_____
PS Form 3800, April 2015 PSN 7530-02-000-9047 See Reverse for Instructions	

SENDER: COMPLETE THIS SECTION

- ☒ Complete items 1, 2, and 3. Also complete item 4 if Restricted Delivery is desired.
- ☒ Print your name and address on the reverse so that we can return the card to you.
- ☒ Attach this card to the back of the mailpiece, or on the front if space permits.

1. Article Addressed to:

Jack Naumann
Naumann Oil & Gas Inc
PO BOX 10159
Midland, TX 79702

COMPLETE THIS SECTION ON DELIVERY

A. Signature ☒ Agent ☐ Addressee

B. Received by (Printed Name) C. Date of Delivery

D. Is delivery address different from item 1? ☐ Yes
If YES, enter delivery address below: ☐ No

3. Service Type

☒ Certified Mail ☐ Express Mail

☐ Registered ☒ Return Receipt for Merchandise

☐ Insured Mail ☐ C.O.D.

4. Restricted Delivery? (Extra Fee) ☐ Yes

Domestic Return Receipt

PS Form 3811, February 2004

102585-02-M-1540

CERTIFIED MAIL



7016 0750 0000 7913 7766

OIL CONSERVATION DIVISION
ENERGY MINERALS AND
NATURAL RESOURCES DEPARTMENT
1220 SOUTH SAINT FRANCIS DRIVE
SANTA FE, NEW MEXICO 87505

NEOPOST FIRST-CLASS MAIL

07/19/2016

US POSTAGE \$003.97



ZIP 87505
041M11273712

Jack Naumann
Naumann Oil & Gas Inc
PO BOX 10159
Midland, TX 79702

7016 0750 0000 7913 7766

10159

762

CASE NO. 15487
OIL CONSERVATION DIVISION: NOTIFICATION
Fourth Amended Application; Return Receipt Record

Page 20 of 31

7016 0750 0000 7913 7773

U.S. Postal Service™
CERTIFIED MAIL® RECEIPT
Domestic Mail Only

For delivery information, visit our website at www.usps.com®.

OFFICIAL USE

Certified Mail Fee

\$

Extra Services & Fees (check box, add fee as appropriate)
☐ Return Receipt (hardcopy) \$
☐ Return Receipt (electronic) \$
☐ Certified Mail Restricted Delivery \$
☐ Adult Signature Required \$
☐ Adult Signature Restricted Delivery \$

Postmark
Here

Postage

\$ Kelley A Montgomery

Total Po Occidental Permian LTD

\$ PO BOX 4294

Sent To Houston, TX 77210

Street ad

City, State, ...

PS Form 3800, April 2015 PSN 7530-02-000-9047

See Reverse for Instructions

U.S. Postal Service™
CERTIFIED MAIL® RECEIPT
Domestic Mail Only

For delivery information, visit our website at www.usps.com®.

OFFICIAL USE

Certified Mail Fee

\$

Extra Services & Fees (check box, add fee as appropriate)
☐ Return Receipt (hardcopy) \$
☐ Return Receipt (electronic) \$
☐ Certified Mail Restricted Delivery \$
☐ Adult Signature Required \$
☐ Adult Signature Restricted Delivery \$

Postmark
Here

Postage

\$ Frank Agar

Total Po OGX Operating, LLC

\$ P.O. Box 2064

Sent To Midland, TX 79702

Street an

City, State,

PS Form 3800, April 2015 PSN 7530-02-000-9047

See Reverse for Instructions

U.S. Postal Service™
CERTIFIED MAIL® RECEIPT
Domestic Mail Only

For delivery information, visit our website at www.usps.com®.

OFFICIAL USE

Certified Mail Fee

\$

Extra Services & Fees (check box, add fee as appropriate)
☐ Return Receipt (hardcopy) \$
☐ Return Receipt (electronic) \$
☐ Certified Mail Restricted Delivery \$
☐ Adult Signature Required \$
☐ Adult Signature Restricted Delivery \$

Postmark
Here

Postage

\$ Michael Hahn

Onshore Royalties, LLC

P.O. BOX 2326

Victoria, TX 77902

PS Form 3800, April 2015 PSN 7530-02-000-9047

See Reverse for Instructions

7016 0750 0000 7913 8008

U.S. Postal Service™
CERTIFIED MAIL® RECEIPT
Domestic Mail Only

For delivery information, visit our website at www.usps.com®.

OFFICIAL USE

Certified Mail Fee

\$

Extra Services & Fees (check box, add fee as appropriate)
☐ Return Receipt (hardcopy) \$
☐ Return Receipt (electronic) \$
☐ Certified Mail Restricted Delivery \$
☐ Adult Signature Required \$
☐ Adult Signature Restricted Delivery \$

Postmark
Here

Postage

\$ Nevin D Bannister

OWL Swd Operating, LLC

8214 WESTCHESTER DRIVE

SUITE 850

Dallas, TX 75225

PS Form 3800, April 2015 PSN 7530-02-000-9047

See Reverse for Instructions

SENDER: COMPLETE THIS SECTION	COMPLETE THIS SECTION ON DELIVERY
<ul style="list-style-type: none"> ■ Complete items 1, 2, and 3. Also complete item 4 if Restricted Delivery is desired. ■ Print your name and address on the reverse so that we can return the card to you. ■ Attach this card to the back of the mailpiece, or on the front if space permits. 	<p>A. Signature <input type="checkbox"/> Agent <input type="checkbox"/> Addressee</p> <p>B. Received by (Printed Name) C. Date of Delivery</p> <p>D. Is delivery address different from item 1? <input type="checkbox"/> Yes If YES, enter delivery address below: <input type="checkbox"/> No</p>
<p>1. Article Addressed to:</p> <p style="margin-top: 20px;">Kelley A Montgomery Occidental Permian LTD PO BOX 4294 Houston, TX 77210</p>	<p style="text-align: center; font-size: 1.2em; font-weight: bold;">RECEIVED JUL 29 2016</p>
<p>2. Article Description (Printed Name)</p>	<p>3. Service Type</p> <p><input checked="" type="checkbox"/> Certified Mail <input type="checkbox"/> Express Mail</p> <p><input type="checkbox"/> Registered <input type="checkbox"/> Return Receipt for Merchandise</p> <p><input type="checkbox"/> Insured Mail <input type="checkbox"/> C.O.D.</p> <p>4. Restricted Delivery? (Extra Fee) <input type="checkbox"/> Yes</p>
<p>PS Form 3811, February 2004 Domestic Return Receipt 102595-02-M-1540</p>	

SENDER: COMPLETE THIS SECTION	COMPLETE THIS SECTION ON DELIVERY
<ul style="list-style-type: none"> ■ Complete items 1, 2, and 3. Also complete item 4 if Restricted Delivery is desired. ■ Print your name and address on the reverse so that we can return the card to you. ■ Attach this card to the back of the mailpiece, or on the front if space permits. 	<p>A. Signature <input type="checkbox"/> Agent <input type="checkbox"/> Addressee</p> <p>B. Received by (Printed Name) C. Date of Delivery</p> <p>D. Is delivery address different from item 1? <input type="checkbox"/> Yes If YES, enter delivery address below: <input type="checkbox"/> No</p>
<p>1. Article Addressed to:</p> <p style="margin-top: 20px;">Frank Agar OGX Operating, LLC P.O. Box 2064 Midland, TX 79702</p>	<p>3. Service Type</p> <p><input checked="" type="checkbox"/> Certified Mail <input type="checkbox"/> Express Mail</p> <p><input type="checkbox"/> Registered <input type="checkbox"/> Return Receipt for Merchandise</p> <p><input type="checkbox"/> Insured Mail <input type="checkbox"/> C.O.D.</p> <p>4. Restricted Delivery? (Extra Fee) <input type="checkbox"/> Yes</p>
<p>2. Article Description (Printed Name)</p>	<p>7016 0750 0000 7913 7780</p>
<p>PS Form 3811, February 2004 Domestic Return Receipt 102595-02-M-1540</p>	

SENDER: COMPLETE THIS SECTION	COMPLETE THIS SECTION ON DELIVERY
<ul style="list-style-type: none"> ■ Complete items 1, 2, and 3. Also complete item 4 if Restricted Delivery is desired. ■ Print your name and address on the reverse so that we can return the card to you. ■ Attach this card to the back of the mailpiece, or on the front if space permits. 	<p>A. Signature <input type="checkbox"/> Agent <input type="checkbox"/> Addressee</p> <p>B. Received by (Printed Name) C. Date of Delivery</p> <p>D. Is delivery address different from item 1? <input type="checkbox"/> Yes If YES, enter delivery address below: <input type="checkbox"/> No</p>
<p>1. Article Addressed to:</p> <p style="margin-top: 20px;">Michael Hahn Onshore Royalties, LLC P.O. BOX 2326 Victoria, TX 77902</p>	<p style="text-align: center; font-size: 1.2em; font-weight: bold;">JUL 26 2016</p> <p style="text-align: center; font-weight: bold;">VICTORIA TX 77901</p> <p>3. Service Type</p> <p><input checked="" type="checkbox"/> Certified Mail <input type="checkbox"/> Express Mail</p> <p><input type="checkbox"/> Registered <input type="checkbox"/> Return Receipt for Merchandise</p> <p><input type="checkbox"/> Insured Mail <input type="checkbox"/> C.O.D.</p> <p>4. Restricted Delivery? (Extra Fee) <input type="checkbox"/> Yes</p>
<p>2. Article Description (Printed Name)</p>	<p>7016 0750 0000 7913 7988</p>
<p>PS Form 3811, February 2004 Domestic Return Receipt 102595-02-M-1540</p>	

SENDER: COMPLETE THIS SECTION

- Complete items 1, 2, and 3. Also complete item 4 if Restricted Delivery is desired.
- Print your name and address on the reverse so that we can return the card to you.
- Attach this card to the back of the mailpiece, or on the front if space permits.

1. Article Addressed to:

Nevin D Bannister
OWL Swd Operating, LLC
8214 WESTCHESTER DRIVE
SUITE 850
Dallas, TX 75225

COMPLETE THIS SECTION ON DELIVERY

A. Signature

X

☐ Agent☐ Addressee

B. Received by (Printed Name)

C. Date of Delivery

Elizabeth Gaur

7/25

D. Is delivery address different from item 1? ☐ YesIf YES, enter delivery address below: ☐ No

1 RECEIVED JUL 28 2016

3. Service Type

☒ Certified Mail☐ Express Mail☐ Registered☒ Return Receipt for Merchandise☐ Insured Mail☐ C.O.D.

4. Restricted Delivery? (Extra Fee)

☐ Yes

7016 0750 0000 7913 8008

CASE NO. 15487
OIL CONSERVATION DIVISION: NOTIFICATION
Fourth Amended Application; Return Receipt Record

P

Page 21 of 31

7009 1680 0002 3341 2387

U.S. Postal ServiceTM
CERTIFIED MAILTM RECEIPT
(Domestic Mail Only; No Insurance Coverage Provided)

For delivery information visit our website at www.usps.com.

OFFICIAL USE

Postage \$

Certified Fee

Return Receipt Fee
(Endorsement Required)

Restricted Delivery Fee
(Endorsement Required)

Postmark
Here

Gaye Heard

Ponderosa Petroleum Corporation

P. O. BOX 132

Roswell, NM 88202

PS Form 3800, August 2006

See Reverse for Instructions

U.S. Postal ServiceTM
CERTIFIED MAILTM RECEIPT
(Domestic Mail Only; No Insurance Coverage Provided)

For delivery information visit our website at www.usps.com.

OFFICIAL USE

Postage \$

Certified Fee

Return Receipt Fee
(Endorsement Required)

Restricted Delivery Fee
(Endorsement Required)

Postmark
Here

Don Dotson

PPC Operating Company LLC

10355 CENTREPARK DR

Suite 100

Houston, TX 77043

PS Form 3800, August 2006

See Reverse for Instructions

U.S. Postal ServiceTM
CERTIFIED MAILTM RECEIPT
(Domestic Mail Only; No Insurance Coverage Provided)

For delivery information visit our website at www.usps.com.

OFFICIAL USE

Postage \$

Certified Fee

Return Receipt Fee
(Endorsement Required)

Restricted Delivery Fee
(Endorsement Required)

Postmark
Here

Leann Lawlis

Primero Operating Inc

PO BOX 1433

Roswell, NM 88202

PS Form 3800, August 2006

See Reverse for Instructions

7016 0750 0000 7913 7841

U.S. Postal ServiceTM
CERTIFIED MAIL[®] RECEIPT
Domestic Mail Only

For delivery information, visit our website at www.usps.com.

OFFICIAL USE

Certified Mail Fee

\$

Extra Services & Fees (check box, add fee as appropriate)

☐ Return Receipt (hardcopy) \$
☐ Return Receipt (electronic) \$
☐ Certified Mail Restricted Delivery \$
☐ Adult Signature Required \$
☐ Adult Signature Restricted Delivery \$

Postage

Postmark
Here

Purvis Operating Co

PO BOX 51990

Midland, TX 79710

PS Form 3800, April 2015 PSN 7530 02 000 9047

See Reverse for Instructions

U.S. Postal ServiceTM
CERTIFIED MAIL[®] RECEIPT
Domestic Mail Only

For delivery information, visit our website at www.usps.com.

OFFICIAL USE

Certified Mail Fee

\$

Extra Services & Fees (check box, add fee as appropriate)

☐ Return Receipt (hardcopy) \$
☐ Return Receipt (electronic) \$
☐ Certified Mail Restricted Delivery \$
☐ Adult Signature Required \$
☐ Adult Signature Restricted Delivery \$

Postage

Postmark
Here

Kim Mehringer

Pyote Well Service, LLC

400 W. Illinois Ave

Suite 900

Midland, TX 79701

PS Form 3800, April 2015 PSN 7530 02 000 9047

See Reverse for Instructions

SENDER: COMPLETE THIS SECTION

- Complete items 1, 2, and 3. Also complete item 4 if Restricted Delivery is desired.
- Print your name and address on the reverse so that we can return the card to you.
- Attach this card to the back of the mailpiece, or on the front if space permits.

1. Article Addressed to:

Gaye Heard
Ponderosa Petroleum Corporation
P. O. BOX 132
Roswell, NM 88202

COMPLETE THIS SECTION ON DELIVERY

A. Signature

X

☐ Agent☐ Addressee

B. Received by (Printed Name)

C. Date of Delivery

D. Is delivery address different from item 1? ☐ Yes

If YES, enter delivery address below:

☐ No

RECEIVED JUL 25 2006

3. Service Type

☒ Certified Mail☐ Express Mail☐ Registered☒ Return Receipt for Merchandise☐ Insured Mail☐ C.O.D.

4. Restricted Delivery? (Extra Fee)

☐ Yes

7009 1680 0002 3341 2387

PS Form 3811, February 2004

Domestic Return Receipt

102595-02-M-1540

SENDER: COMPLETE THIS SECTION

- Complete items 1, 2, and 3. Also complete item 4 if Restricted Delivery is desired.
- Print your name and address on the reverse so that we can return the card to you.
- Attach this card to the back of the mailpiece, or on the front if space permits.

1. Article Addressed to:

Don Dotson
PPC Operating Company LLC
10355 CENTREPARK DR
Suite 100
Houston, TX 77043

COMPLETE THIS SECTION ON DELIVERY

A. Signature

X

☐ Agent☐ Addressee

B. Received by (Printed Name)

C. Date of Delivery

D. Is delivery address different from item 1? ☐ Yes

If YES, enter delivery address below:

☐ No

RECEIVED JUL 29 2006

3. Service Type

☒ Certified Mail☐ Express Mail☐ Registered☒ Return Receipt for Merchandise☐ Insured Mail☐ C.O.D.

4. Restricted Delivery? (Extra Fee)

☐ Yes

7009 1680 0002 3341 2377

PS Form 3811, February 2004

Domestic Return Receipt

102595-02-M-1540

SENDER: COMPLETE THIS SECTION

- Complete items 1, 2, and 3. Also complete item 4 if Restricted Delivery is desired.
- Print your name and address on the reverse so that we can return the card to you.
- Attach this card to the back of the mailpiece, or on the front if space permits.

1. Article Addressed to:

Leann Lawlis
Primero Operating Inc
PO BOX 1433
Roswell, NM 88202

COMPLETE THIS SECTION ON DELIVERY

A. Signature

X

☒ Agent☐ Addressee

B. Received by (Printed Name)

C. Date of Delivery

D. Is delivery address different from item 1? ☐ Yes

If YES, enter delivery address below:

☐ No

RECEIVED JUL 25 2006

3. Service Type

☒ Certified Mail☐ Express Mail☐ Registered☒ Return Receipt for Merchandise☐ Insured Mail☐ C.O.D.

4. Restricted Delivery? (Extra Fee)

☐ Yes

2. 7009 1680 0002 3341 2400

PS Form 3811, February 2004

Domestic Return Receipt

102595-02-M-1540

SENDER: COMPLETE THIS SECTION	COMPLETE THIS SECTION ON DELIVERY
<ul style="list-style-type: none"> ■ Complete Items 1, 2, and 3. Also complete Item 4 if Restricted Delivery is desired. ■ Print your name and address on the reverse so that we can return the card to you. ■ Attach this card to the back of the mailpiece, or on the front if space permits. 	<p>A. Signature <input type="checkbox"/> Agent <input checked="" type="checkbox"/> Addressee</p> <p>B. Received by (Printed Name) C. Date of Delivery</p> <p>D. Is delivery address different from item 1? <input type="checkbox"/> Yes If YES, enter delivery address below: <input type="checkbox"/> No</p>
<p>1. Article Addressed to:</p> <div style="border: 1px solid black; padding: 10px; margin-top: 10px;"> Purvis Operating Co PO BOX 51990 Midland, TX 79710 </div>	<div style="border: 1px solid black; padding: 10px; margin-top: 10px; text-align: center;"> RECEIVED JUL 29 2016 </div>
<p>2. Article Number (Transfer from s)</p>	<p>3. Service Type</p> <p><input checked="" type="checkbox"/> Certified Mail <input type="checkbox"/> Express Mail</p> <p><input type="checkbox"/> Registered <input type="checkbox"/> Return Receipt for Merchandise</p> <p><input type="checkbox"/> Insured Mail <input type="checkbox"/> C.O.D.</p>
<p>7016 0750 0000 7913 7841</p>	<p>4. Restricted Delivery? (Extra Fee) <input type="checkbox"/> Yes</p>
<p>PS Form 3811, February 2004 Domestic Return Receipt 102595-02-M-1540</p>	

SENDER: COMPLETE THIS SECTION	COMPLETE THIS SECTION ON DELIVERY
<ul style="list-style-type: none"> ■ Complete Items 1, 2, and 3. Also complete Item 4 if Restricted Delivery is desired. ■ Print your name and address on the reverse so that we can return the card to you. ■ Attach this card to the back of the mailpiece, or on the front if space permits. 	<p>A. Signature <input type="checkbox"/> Agent <input checked="" type="checkbox"/> Addressee</p> <p>B. Received by (Printed Name) C. Date of Delivery</p> <p>D. Is delivery address different from item 1? <input type="checkbox"/> Yes If YES, enter delivery address below: <input type="checkbox"/> No</p>
<p>1. Article Addressed to:</p> <div style="border: 1px solid black; padding: 10px; margin-top: 10px;"> Kim Mehringer Pyote Well Service, LLC 400 W. Illinois Ave Suite 900 Midland, TX 79701 </div>	<div style="border: 1px solid black; padding: 10px; margin-top: 10px; text-align: center;"> RECEIVED JUL 25 2016 </div>
<p>2. Article Number (Transfer from s)</p>	<p>3. Service Type</p> <p><input checked="" type="checkbox"/> Certified Mail <input type="checkbox"/> Express Mail</p> <p><input type="checkbox"/> Registered <input type="checkbox"/> Return Receipt for Merchandise</p> <p><input type="checkbox"/> Insured Mail <input type="checkbox"/> C.O.D.</p>
<p>7016 0750 0000 7913 7858</p>	<p>4. Restricted Delivery? (Extra Fee) <input type="checkbox"/> Yes</p>
<p>PS Form 3811, February 2004 Domestic Return Receipt 102595-02-M-1540</p>	

CASE NO. 15487
OIL CONSERVATION DIVISION: NOTIFICATION
Fourth Amended Application; Return Receipt Record

7016 0750 0000 7913 7865

U.S. Postal Service™ CERTIFIED MAIL® RECEIPT <i>Domestic Mail Only</i>	
For delivery information, visit our website at www.usps.com ®.	
OFFICIAL USE	
Certified Mail Fee	
\$	
Extra Services & Fees (check box, add fee as appropriate)	
<input type="checkbox"/> Return Receipt (hardcopy)	\$
<input type="checkbox"/> Return Receipt (electronic)	\$
<input type="checkbox"/> Certified Mail Restricted Delivery	\$
<input type="checkbox"/> Adult Signature Required	\$
<input type="checkbox"/> Adult Signature Restricted Delivery	\$
Postage	
\$	
Randall J Crawford	
Quality Transport, Inc.	
7 CRAWFORD LANE	
Jal, NM 88252	
PS Form 3800, April 2015 PSN 7530-02-000-9017 See Reverse for Instructions	

Postmark
Here

SENDER: COMPLETE THIS SECTION

- Complete items 1, 2, and 3. Also complete item 4 if Restricted Delivery is desired.
- Print your name and address on the reverse so that we can return the card to you.
- Attach this card to the back of the mailpiece, or on the front if space permits.

1. Article Addressed to:

Randall J Crawford
Quality Transport, Inc.
7 CRAWFORD LANE
Jal, NM 88252

COMPLETE THIS SECTION ON DELIVERY

A. Signature

Eusebio G. Gomez

- ☐ Agent
☐ Addressee

B. Received by (Printed Name)

C. Date of Delivery

7-25-16

- D. Is delivery address different from item 1? ☐ Yes
If YES, enter delivery address below: ☐ No

RECEIVED JUL 28 2016

3. Service Type

- ☒ Certified Mail ☐ Express Mail
☐ Registered ☒ Return Receipt for Merchandise
☐ Insured Mail ☐ C.O.D.

4. Restricted Delivery? (Extra Fee) ☐ Yes

2. Article Number
(Transfer from service label)

7016 0750 0000 7913 7865

CASE NO. 15487
OIL CONSERVATION DIVISION: NOTIFICATION
Fourth Amended Application; Return Receipt Record

R

Page 23 of 31

7016 0750 0000 7913 7889

U.S. Postal Service™
CERTIFIED MAIL® RECEIPT
Domestic Mail Only

For delivery information, visit our website at www.usps.com®.

OFFICIAL USE

Certified Mail Fee

Extra Services & Fees (check box, add fee as appropriate)

<input type="checkbox"/> Return Receipt (hardcopy)	\$
<input type="checkbox"/> Return Receipt (electronic)	\$
<input type="checkbox"/> Certified Mail Restricted Delivery	\$
<input type="checkbox"/> Adult Signature Required	\$
<input type="checkbox"/> Adult Signature Restricted Delivery	\$

Postage

To: Gina Merolla
Ranger 40 Petroleum, LLC
1004 Collier Center Way #200
Naples, FL 34110

Postmark
Here

PS Form 3800, April 2015 PSN 7530-02-000-9047

See Reverse for Instructions

U.S. Postal Service™
CERTIFIED MAIL® RECEIPT
Domestic Mail Only

For delivery information, visit our website at www.usps.com®.

OFFICIAL USE

Certified Mail Fee

Extra Services & Fees (check box, add fee as appropriate)

<input type="checkbox"/> Return Receipt (hardcopy)	\$
<input type="checkbox"/> Return Receipt (electronic)	\$
<input type="checkbox"/> Certified Mail Restricted Delivery	\$
<input type="checkbox"/> Adult Signature Required	\$
<input type="checkbox"/> Adult Signature Restricted Delivery	\$

Postage

To: Ray Westall Operating, Inc.
P. O. BOX 4
Loco Hills, NM 88255

Postmark
Here

PS Form 3800, April 2015 PSN 7530-02-000-9047

See Reverse for Instructions

U.S. Postal Service™
CERTIFIED MAIL® RECEIPT
Domestic Mail Only

For delivery information, visit our website at www.usps.com®.

OFFICIAL USE

Certified Mail Fee

Extra Services & Fees (check box, add fee as appropriate)

<input type="checkbox"/> Return Receipt (hardcopy)	\$
<input type="checkbox"/> Return Receipt (electronic)	\$
<input type="checkbox"/> Certified Mail Restricted Delivery	\$
<input type="checkbox"/> Adult Signature Required	\$
<input type="checkbox"/> Adult Signature Restricted Delivery	\$

Postage

To: Kelly Barajas
Read & Stevens Inc
P. O. Box 1518
Roswell, NM 88202

Postmark
Here

PS Form 3800, April 2015 PSN 7530-02-000-9047

See Reverse for Instructions

7016 0750 0000 7913 7896

U.S. Postal Service™
CERTIFIED MAIL® RECEIPT
Domestic Mail Only

For delivery information, visit our website at www.usps.com®.

OFFICIAL USE

Certified Mail Fee

Extra Services & Fees (check box, add fee as appropriate)

<input type="checkbox"/> Return Receipt (hardcopy)	\$
<input type="checkbox"/> Return Receipt (electronic)	\$
<input type="checkbox"/> Certified Mail Restricted Delivery	\$
<input type="checkbox"/> Adult Signature Required	\$
<input type="checkbox"/> Adult Signature Restricted Delivery	\$

Postage

To: Sylvia Schkade
Reliance Energy, Inc.
300 N. MARIENFELD, STE. 1100
Midland, TX 79701

Postmark
Here

PS Form 3800, April 2015 PSN 7530-02-000-9047

See Reverse for Instructions

U.S. Postal Service™
CERTIFIED MAIL® RECEIPT
Domestic Mail Only

For delivery information, visit our website at www.usps.com®.

OFFICIAL USE

Certified Mail Fee

Extra Services & Fees (check box, add fee as appropriate)

<input type="checkbox"/> Return Receipt (hardcopy)	\$
<input type="checkbox"/> Return Receipt (electronic)	\$
<input type="checkbox"/> Certified Mail Restricted Delivery	\$
<input type="checkbox"/> Adult Signature Required	\$
<input type="checkbox"/> Adult Signature Restricted Delivery	\$

Postage

To: Everett W Gray
Remnant Oil Operating, LLC
PO BOX 5375
Midland, TX 79704

Postmark
Here

PS Form 3800, April 2015 PSN 7530-02-000-9047

See Reverse for Instructions

U.S. Postal Service™
CERTIFIED MAIL® RECEIPT
(Domestic Mail Only; No Insurance Coverage Provided)

For delivery information visit our website at www.usps.com

OFFICIAL USE

Postage

Certified Fee

Return Receipt Fee
(Endorsement Required)

Restricted Delivery Fee
(Endorsement Required)

Postmark
Here

To: Rosa E Riddle
Wadi Petroleum Inc
RIDDLE ENGINEERING CORP AGENT
PO BOX 270130
Corpus Christi, TX 78427

PS Form 3800, August 2006

See Reverse for Instructions

7016 0750 0000 7913 7902

7016 0750 0000 7913 7919

7016 0750 0000 7913 7964

7009 1680 0002 3341 2325

Gina Merolla
Ranger 40 Petroleum, LLC

SENDER: COMPLETE THIS SECTION		COMPLETE THIS SECTION ON DELIVERY	
<ul style="list-style-type: none">■ Complete items 1, 2, and 3. Also complete item 4 if Restricted Delivery is desired.■ Print your name and address on the reverse so that we can return the card to you.■ Attach this card to the back of the mailpiece, or on the front if space permits.		<p>A. Signature X <i>[Signature]</i> <input type="checkbox"/> Agent <input type="checkbox"/> Addressee</p> <p>B. Received by (Printed Name) <i>[Signature]</i> C. Date of Delivery <i>7-25-06</i></p> <p>D. Is delivery address different from item 1? <input type="checkbox"/> Yes If YES, enter delivery address below: <input type="checkbox"/> No</p> <p>RECEIVED JUL 27 2006</p>	
1. Article Addressed to: Ray Westall Operating, Inc. P. O. BOX 4 Loco Hills, NM 88255		3. Service Type <input checked="" type="checkbox"/> Certified Mail <input type="checkbox"/> Express Mail <input type="checkbox"/> Registered <input checked="" type="checkbox"/> Return Receipt for Merchandise <input type="checkbox"/> Insured Mail <input type="checkbox"/> C.O.D.	
2. Article Number (Transfer from) <i>7016 0750 0000 7913 7896</i>		4. Restricted Delivery? (Extra Fee) <input type="checkbox"/> Yes	
PS Form 3811, February 2004		Domestic Return Receipt 102595-02-M-1540	

SENDER: COMPLETE THIS SECTION		COMPLETE THIS SECTION ON DELIVERY	
<ul style="list-style-type: none">■ Complete items 1, 2, and 3. Also complete item 4 if Restricted Delivery is desired.■ Print your name and address on the reverse so that we can return the card to you.■ Attach this card to the back of the mailpiece, or on the front if space permits.		<p>A. Signature X <i>[Signature]</i> <input type="checkbox"/> Agent <input type="checkbox"/> Addressee</p> <p>B. Received by (Printed Name) <i>[Signature]</i> C. Date of Delivery <i>7-25-06</i></p> <p>D. Is delivery address different from item 1? <input type="checkbox"/> Yes If YES, enter delivery address below: <input type="checkbox"/> No</p> <p>RECEIVED JUL 25 2006</p>	
1. Article Addressed to: Kelly Barajas Read & Stevens Inc P. O. Box 1518 Roswell, NM 88202		3. Service Type <input checked="" type="checkbox"/> Certified Mail <input type="checkbox"/> Express Mail <input type="checkbox"/> Registered <input checked="" type="checkbox"/> Return Receipt for Merchandise <input type="checkbox"/> Insured Mail <input type="checkbox"/> C.O.D.	
2. Article Number (Transfer from service) <i>7016 0750 0000 7913 7902</i>		4. Restricted Delivery? (Extra Fee) <input type="checkbox"/> Yes	
PS Form 3811, February 2004		Domestic Return Receipt 102595-02-M-1540	

SENDER: COMPLETE THIS SECTION

- Complete items 1, 2, and 3. Also complete item 4 if Restricted Delivery is desired.
- Print your name and address on the reverse so that we can return the card to you.
- Attach this card to the back of the mailpiece, or on the front if space permits.

1. Article Addressed to:

Sylvia Schkade
Reliance Energy, Inc.
300 N. MARIENFELD, STE. 1100
Midland, TX 79701

2. Article Number

(Transfer from service label)

7016 0750 0000 7913 7919

PS Form 3811, February 2004

Domestic Return Receipt

102595-02-M-1540

COMPLETE THIS SECTION ON DELIVERY

A. Signature

X *Barze*☐ Agent☐ Addressee

B. Received by (Printed Name)

C. Date of Delivery

7/22/10

D. Is delivery address different from item 1? ☐ YesIf YES, enter delivery address below: ☐ No

RECEIVED JUL 25 2010

3. Service Type

☒ Certified Mail☐ Express Mail☐ Registered☒ Return Receipt for Merchandise☐ Insured Mail☐ C.O.D.

4. Restricted Delivery? (Extra Fee)

☐ Yes

SENDER: COMPLETE THIS SECTION

- Complete items 1, 2, and 3. Also complete item 4 if Restricted Delivery is desired.
- Print your name and address on the reverse so that we can return the card to you.
- Attach this card to the back of the mailpiece, or on the front if space permits.

1. Article Addressed to:

Everett W Gray
Remnant Oil Operating, LLC
PO BOX 5375
Midland, TX 79704

PS Form 3811, February 2004

Domestic Return Receipt

102595-02-M-1540

COMPLETE THIS SECTION ON DELIVERY

A. Signature

X *Natalie Schuer*☒ Agent☐ Addressee

B. Received by (Printed Name)

C. Date of Delivery

Natalie Schuer

D. Is delivery address different from item 1? ☐ YesIf YES, enter delivery address below: ☐ No

RECEIVED AUG 01 2010

3. Service Type

☒ Certified Mail☐ Express Mail☐ Registered☒ Return Receipt for Merchandise☐ Insured Mail☐ C.O.D.

4. Restricted Delivery? (Extra Fee)

☐ Yes

7016 0750 0000 7913 7964

SENDER: COMPLETE THIS SECTION

- Complete items 1, 2, and 3. Also complete item 4 if Restricted Delivery is desired.
- Print your name and address on the reverse so that we can return the card to you.
- Attach this card to the back of the mailpiece, or on the front if space permits.

1. Article Addressed to:

Rosa E Riddle
Wadi Petroleum Inc
RIDDLE ENGINEERING CORP AGENT
PO BOX 270130
Corpus Christi, TX 78427

2 7009 1680 0002 3341 2325

PS Form 3811, February 2004

Domestic Return Receipt

102595-02-M-1540

COMPLETE THIS SECTION ON DELIVERY

A. Signature

X *Rosa E Riddle*☐ Agent☒ Addressee

B. Received by (Printed Name)

C. Date of Delivery

D. Is delivery address different from item 1? ☐ YesIf YES, enter delivery address below: ☐ No

3. Service Type

☒ Certified Mail☐ Express Mail☐ Registered☒ Return Receipt for Merchandise☐ Insured Mail☐ C.O.D.

4. Restricted Delivery? (Extra Fee)

☐ Yes

CASE NO. 15487
OIL CONSERVATION DIVISION: NOTIFICATION
Fourth Amended Application; Return Receipt Record

R
Page 24 of 31

7016 0750 0000 7913 7971

U.S. Postal Service™
CERTIFIED MAIL® RECEIPT
Domestic Mail Only

For delivery information, visit our website at www.usps.com®.

OFFICIAL USE

Certified Mail Fee

\$

Extra Services & Fees (check box, add fee as appropriate)

- ☐ Return Receipt (hardcopy) \$
☐ Return Receipt (electronic) \$
☐ Certified Mail Restricted Delivery \$
☐ Adult Signature Required \$
☐ Adult Signature Restricted Delivery \$

Postmark
Here

Postage

Kay Maxwell
Robert H Forrest Jr Oil LLC
609 ELORA DR.
Carlsbad, NM 88220

PS Form 3800, April 2015 PSN 7530 02-000-9047 See Reverse for Instructions

U.S. Postal Service™
CERTIFIED MAIL® RECEIPT
Domestic Mail Only

For delivery information, visit our website at www.usps.com®.

OFFICIAL USE

Certified Mail Fee

\$

Extra Services & Fees (check box, add fee as appropriate)

- ☐ Return Receipt (hardcopy) \$
☐ Return Receipt (electronic) \$
☐ Certified Mail Restricted Delivery \$
☐ Adult Signature Required \$
☐ Adult Signature Restricted Delivery \$

Postmark
Here

Postage

Phillip D Robertson
Robertson Resources, Inc
PO BOX 9415
Midland, TX 79708

PS Form 3800, April 2015 PSN 7530 02-000-9047 See Reverse for Instructions

U.S. Postal Service™
CERTIFIED MAIL® RECEIPT
Domestic Mail Only

For delivery information, visit our website at www.usps.com®.

OFFICIAL USE

Certified Mail Fee

\$

Extra Services & Fees (check box, add fee as appropriate)

- ☐ Return Receipt (hardcopy) \$
☐ Return Receipt (electronic) \$
☐ Certified Mail Restricted Delivery \$
☐ Adult Signature Required \$
☐ Adult Signature Restricted Delivery \$

Postmark
Here

Postage

Brett Wusber
Rock Creek Resources, LLC
9781 S. MERIDIAN BLVD
SUITE 325
Englewood, CO 80112

PS Form 3800, April 2015 PSN 7530 02-000-9047 See Reverse for Instructions

7016 0750 0000 7913 7957

U.S. Postal Service™
CERTIFIED MAIL® RECEIPT
Domestic Mail Only

For delivery information, visit our website at www.usps.com®.

OFFICIAL USE

Certified Mail Fee

\$

Extra Services & Fees (check box, add fee as appropriate)

- ☐ Return Receipt (hardcopy) \$
☐ Return Receipt (electronic) \$
☐ Certified Mail Restricted Delivery \$
☐ Adult Signature Required \$
☐ Adult Signature Restricted Delivery \$

Postmark
Here

Postage

Total Randall Cate
RSC Resources Limited Partnership
Sent 7 6824 ISLAND CR.
Street Midland, TX 79707

PS Form 3800, April 2015 PSN 7530 02-000-9047 See Reverse for Instructions

U.S. Postal Service™
CERTIFIED MAIL® RECEIPT
Domestic Mail Only

For delivery information, visit our website at www.usps.com®.

OFFICIAL USE

Certified Mail Fee

\$

Extra Services & Fees (check box, add fee as appropriate)

- ☐ Return Receipt (hardcopy) \$
☐ Return Receipt (electronic) \$
☐ Certified Mail Restricted Delivery \$
☐ Adult Signature Required \$
☐ Adult Signature Restricted Delivery \$

Postmark
Here

Postage

Total Dianne Sumrall
Rubicon Oil & Gas, LLC
Sent 508 W. WALL AVENUE
Suite 500
Midland, TX 79701

PS Form 3800, April 2015 PSN 7530 02-000-9047 See Reverse for Instructions

U.S. Postal Service™
CERTIFIED MAIL® RECEIPT
(Domestic Mail Only; No Insurance Coverage Provided)

For delivery information visit our website at www.usps.com®.

OFFICIAL USE

Postage \$

Certified Fee

Return Receipt Fee
(Endorsement Required)

Restricted Delivery Fee
(Endorsement Required)

Postmark
Here

Delinda L Ruth
Ruth Oil Co, LLC
PO BOX 1212
Eunice, NM 88231

PS Form 3800, August 2006 See Reverse for Instructions

7016 0750 0000 7913 8077

7016 0750 0000 7913 8060

7016 0750 0000 7913 8084

7009 1680 0002 3341 2257

SENDER: COMPLETE THIS SECTION	COMPLETE THIS SECTION ON DELIVERY
<ul style="list-style-type: none"> Complete items 1, 2, and 3. Also complete item 4 if Restricted Delivery is desired. Print your name and address on the reverse so that we can return the card to you. Attach this card to the back of the mailpiece, or on the front if space permits. 	A. Signature <i>[Signature]</i> <input type="checkbox"/> Agent <input type="checkbox"/> Addressee B. Received by (Printed Name) C. Date of Delivery
1. Article Addressed to: Kay Maxwell Robert H Forrester Jr Oil LLC 609 ELORA DR. Carlsbad, NM 88220	D. Is delivery address different from item 1? <input type="checkbox"/> Yes If YES, enter delivery address below: <input type="checkbox"/> No RECEIVED JUL 25 2016
3. Service Type <input checked="" type="checkbox"/> Certified Mail <input type="checkbox"/> Express Mail <input type="checkbox"/> Registered <input checked="" type="checkbox"/> Return Receipt for Merchandise <input type="checkbox"/> Insured Mail <input type="checkbox"/> C.O.D.	
4. Restricted Delivery? (Extra Fee) <input type="checkbox"/> Yes	
7016 0750 0000 7913 7971 orm 3811, February 2004 Domestic Return Receipt 102595-02-M-1540	

SENDER: COMPLETE THIS SECTION	COMPLETE THIS SECTION ON DELIVERY
<ul style="list-style-type: none"> Complete items 1, 2, and 3. Also complete item 4 if Restricted Delivery is desired. Print your name and address on the reverse so that we can return the card to you. Attach this card to the back of the mailpiece, or on the front if space permits. 	A. Signature <i>[Signature]</i> <input type="checkbox"/> Agent <input type="checkbox"/> Addressee B. Received by (Printed Name) C. Date of Delivery
1. Article Addressed to: Phillip D Robertson Robertson Resources, Inc PO BOX 9415 Midland, TX 79708	D. Is delivery address different from item 1? <input type="checkbox"/> Yes If YES, enter delivery address below: <input type="checkbox"/> No RECEIVED JUL 25 2016
3. Service Type <input checked="" type="checkbox"/> Certified Mail <input type="checkbox"/> Express Mail <input type="checkbox"/> Registered <input checked="" type="checkbox"/> Return Receipt for Merchandise <input type="checkbox"/> Insured Mail <input type="checkbox"/> C.O.D.	
4. Restricted Delivery? (Extra Fee) <input type="checkbox"/> Yes	
2. A 7016 0750 0000 7913 8077 PS Form 3811, February 2004 Domestic Return Receipt 102595-02-M-1540	

SENDER: COMPLETE THIS SECTION	COMPLETE THIS SECTION ON DELIVERY
<ul style="list-style-type: none"> Complete items 1, 2, and 3. Also complete item 4 if Restricted Delivery is desired. Print your name and address on the reverse so that we can return the card to you. Attach this card to the back of the mailpiece, or on the front if space permits. 	A. Signature <i>[Signature]</i> <input checked="" type="checkbox"/> Agent <input type="checkbox"/> Addressee B. Received by (Printed Name) C. Date of Delivery
1. Article Addressed to: Brett Wusber Rock Creek Resources, LLC 9781 S. MERIDIAN BLVD SUITE 325 Englewood, CO 80112	D. Is delivery address different from item 1? <input type="checkbox"/> Yes If YES, enter delivery address below: <input type="checkbox"/> No RECEIVED JUL 25 2016
3. Service Type <input checked="" type="checkbox"/> Certified Mail <input type="checkbox"/> Express Mail <input type="checkbox"/> Registered <input checked="" type="checkbox"/> Return Receipt for Merchandise <input type="checkbox"/> Insured Mail <input type="checkbox"/> C.O.D.	
4. Restricted Delivery? (Extra Fee) <input type="checkbox"/> Yes	
2. A 7016 0750 0000 7913 8060 PS Form 3811, February 2004 Domestic Return Receipt 102595-02-M-1540	

SENDER: COMPLETE THIS SECTION

- Complete items 1, 2, and 3. Also complete item 4 if Restricted Delivery is desired.
- Print your name and address on the reverse so that we can return the card to you.
- Attach this card to the back of the mailpiece, or on the front if space permits.

1. Article Addressed to:

Randall Cate
RSC Resources Limited Partnership
6824 ISLAND CR.
Midland, TX 79707

2. A 7016 0750 0000 7913 7957

PS Form 3811, February 2004

Domestic Return Receipt

102595-02-M-1540

COMPLETE THIS SECTION ON DELIVERY

- A. Signature ☒ Agent ☐ Addressee
X *[Signature]*
- B. Received by (Printed Name) *Lisa Cate* C. Date of Delivery *7/22/16*
- D. Is delivery address different from item 1? ☐ Yes
If YES, enter delivery address below: ☐ No

RECEIVED JUL 25 2016

3. Service Type
☒ Certified Mail ☐ Express Mail
☐ Registered ☒ Return Receipt for Merchandise
☐ Insured Mail ☐ C.O.D.
4. Restricted Delivery? (Extra Fee) ☐ Yes

SENDER: COMPLETE THIS SECTION

- Complete items 1, 2, and 3. Also complete item 4 if Restricted Delivery is desired.
- Print your name and address on the reverse so that we can return the card to you.
- Attach this card to the back of the mailpiece, or on the front if space permits.

1. Article Addressed to:

Dianne Sumrall
Rubicon Oil & Gas, LLC
508 W. WALL AVENUE
SUITE 500
Midland, TX 79701

2. A 7016 0750 0000 7913 8084

PS Form 3811, February 2004

Domestic Return Receipt

102595-02-M-1540

COMPLETE THIS SECTION ON DELIVERY

- A. Signature ☐ Agent ☐ Addressee
X *MD Hayes*
- B. Received by (Printed Name) *Michael Hayes* C. Date of Delivery *7-22-16*
- D. Is delivery address different from item 1? ☐ Yes
If YES, enter delivery address below: ☐ No

RECEIVED JUL 25 2016

3. Service Type
☒ Certified Mail ☐ Express Mail
☐ Registered ☒ Return Receipt for Merchandise
☐ Insured Mail ☐ C.O.D.
4. Restricted Delivery? (Extra Fee) ☐ Yes

SENDER: COMPLETE THIS SECTION

- Complete items 1, 2, and 3. Also complete item 4 if Restricted Delivery is desired.
- Print your name and address on the reverse so that we can return the card to you.
- Attach this card to the back of the mailpiece, or on the front if space permits.

1. Article Addressed to:

Delinda L Ruth
Ruth Oil Co, LLC
PO BOX 1212
Eunice, NM 88231

2. A 7009 1680 0002 3341 2257

PS Form 3811, February 2004

Domestic Return Receipt

COMPLETE THIS SECTION ON DELIVERY

- A. Signature ☐ Agent ☐ Addressee
X *Delinda Ruth*
- B. Received by (Printed Name) *Delinda Ruth* C. Date of Delivery
- D. Is delivery address different from item 1? ☐ Yes
If YES, enter delivery address below: ☐ No

RECEIVED JUL 25 2016

3. Service Type
☒ Certified Mail ☐ Express Mail
☐ Registered ☒ Return Receipt for Merchandise
☐ Insured Mail ☐ C.O.D.
4. Restricted Delivery? (Extra Fee) ☐ Yes

CASE NO. 15487
OIL CONSERVATION DIVISION: NOTIFICATION
Fourth Amended Application; Return Receipt Record

S

Page 25 of 31

U.S. Postal ServiceTM
CERTIFIED MAILTM RECEIPT
(Domestic Mail Only; No Insurance Coverage Provided)

For delivery information visit our website at www.usps.com.

OFFICIAL USE

Postage	\$
Certified Fee	
Return Receipt Fee (Endorsement Required)	
Restricted Delivery Fee (Endorsement Required)	

Postmark
Here

Douglas Keathley
Saber Oil & Gas Ventures, LLC
400 W ILLINOIS, SUITE 950
Midland, TX 79701

PS Form 3800, August 2006

See Reverse for Instructions

U.S. Postal ServiceTM
CERTIFIED MAILTM RECEIPT
(Domestic Mail Only; No Insurance Coverage Provided)

For delivery information visit our website at www.usps.com.

OFFICIAL USE

Postage	\$
Certified Fee	
Return Receipt Fee (Endorsement Required)	
Restricted Delivery Fee (Endorsement Required)	

Postmark
Here

Sandlott Energy (Jackie Brewer DBA)
PO BOX 711
Lovington, NM 88260

PS Form 3800, August 2006

See Reverse for Instructions

U.S. Postal ServiceTM
CERTIFIED MAILTM RECEIPT
(Domestic Mail Only; No Insurance Coverage Provided)

For delivery information visit our website at www.usps.com.

OFFICIAL USE

Postage	\$
Certified Fee	
Return Receipt Fee (Endorsement Required)	
Restricted Delivery Fee (Endorsement Required)	

Postmark
Here

John Sheridan
San Marco Petroleum Inc.
240 MILWAUKEE
STE 1000
Denver, CO 80206

PS Form 3800, August 2006

See Reverse for Instructions

U.S. Postal ServiceTM
CERTIFIED MAIL[®] RECEIPT
Domestic Mail Only

For delivery information, visit our website at www.usps.com.

OFFICIAL USE

Certified Mail Fee	\$
Extra Services & Fees (check box, add fee as appropriate)	
<input type="checkbox"/> Return Receipt (hardcopy)	\$
<input type="checkbox"/> Return Receipt (electronic)	\$
<input type="checkbox"/> Certified Mail Restricted Delivery	\$
<input type="checkbox"/> Adult Signature Required	\$
<input type="checkbox"/> Adult Signature Restricted Delivery	\$

Postmark
Here

Postage

\$

Total Fred C Corey

\$ SDX Resources Inc

507 N. MARIENFELD ST. STE. 100

Midland, TX 79701

City

PS Form 3800, April 2015 PSN 7530-02-000-9047

See Reverse for Instructions

U.S. Postal ServiceTM
CERTIFIED MAIL[®] RECEIPT
Domestic Mail Only

For delivery information, visit our website at www.usps.com.

OFFICIAL USE

Certified Mail Fee	\$
Extra Services & Fees (check box, add fee as appropriate)	
<input type="checkbox"/> Return Receipt (hardcopy)	\$
<input type="checkbox"/> Return Receipt (electronic)	\$
<input type="checkbox"/> Certified Mail Restricted Delivery	\$
<input type="checkbox"/> Adult Signature Required	\$
<input type="checkbox"/> Adult Signature Restricted Delivery	\$

Postmark
Here

Postage

\$

Total

\$ Floyd E Sherrell

ROUTE 1 BOX 200

Artesia, NM BAD A

City

PS Form 3800, April 2015 PSN 7530-02-000-9047

See Reverse for Instructions

U.S. Postal ServiceTM
CERTIFIED MAIL[®] RECEIPT
Domestic Mail Only

For delivery information, visit our website at www.usps.com.

OFFICIAL USE

Certified Mail Fee	\$
Extra Services & Fees (check box, add fee as appropriate)	
<input type="checkbox"/> Return Receipt (hardcopy)	\$
<input type="checkbox"/> Return Receipt (electronic)	\$
<input type="checkbox"/> Certified Mail Restricted Delivery	\$
<input type="checkbox"/> Adult Signature Required	\$
<input type="checkbox"/> Adult Signature Restricted Delivery	\$

Postmark
Here

Postage

\$

Total Paul Slayton

\$ Slayton Resources Inc

PO BOX 2035

Roswell, NM 88202

Street

City, State, ZIP+4[®]

PS Form 3800, April 2015 PSN 7530-02-000-9047

See Reverse for Instructions

SENDER: COMPLETE THIS SECTION	COMPLETE THIS SECTION ON DELIVERY
<ul style="list-style-type: none"> Complete items 1, 2, and 3. Also complete item 4 if Restricted Delivery is desired. Print your name and address on the reverse so that we can return the card to you. Attach this card to the back of the mailpiece, or on the front if space permits. 	<p>A. Signature <input checked="" type="checkbox"/> Agent <input checked="" type="checkbox"/> Addressee</p> <p>B. Received by (Printed Name) <u>Sender</u> C. Date of Delivery <u>7-22-16</u></p> <p>D. Is delivery address different from item 1? <input type="checkbox"/> Yes If YES, enter delivery address below: <input type="checkbox"/> No</p> <p>RECEIVED JUL 25 2016</p>
<p>1. Article Addressed to:</p> <p>Douglas Keathley Saber Oil & Gas Ventures, LLC 400 W ILLINOIS, SUITE 950 Midland, TX 79701</p>	<p>3. Service Type <input checked="" type="checkbox"/> Certified Mail <input type="checkbox"/> Express Mail <input type="checkbox"/> Registered <input type="checkbox"/> Return Receipt for Merchandise <input type="checkbox"/> Insured Mail <input type="checkbox"/> C.O.D.</p> <p>4. Restricted Delivery? (Extra Fee) <input type="checkbox"/> Yes</p>
7009 1680 0002 3341 2240	

PS Form 3811, February 2004

Domestic Return Receipt

102595-02-M-1540

SENDER: COMPLETE THIS SECTION	COMPLETE THIS SECTION ON DELIVERY
<ul style="list-style-type: none"> Complete items 1, 2, and 3. Also complete item 4 if Restricted Delivery is desired. Print your name and address on the reverse so that we can return the card to you. Attach this card to the back of the mailpiece, or on the front if space permits. 	<p>A. Signature <input checked="" type="checkbox"/> Agent <input type="checkbox"/> Addressee</p> <p>B. Received by (Printed Name) <u>Sender</u> C. Date of Delivery <u>JUL 25 2016</u></p> <p>D. Is delivery address different from item 1? <input type="checkbox"/> Yes If YES, enter delivery address below: <input type="checkbox"/> No</p> <p>USPS</p>
<p>1. Article Addressed to:</p> <p>Sandlott Energy (Jackie Brewer DBA) PO BOX 711 Lovington, NM 88260</p>	<p>3. Service Type <input checked="" type="checkbox"/> Certified Mail <input type="checkbox"/> Express Mail <input type="checkbox"/> Registered <input type="checkbox"/> Return Receipt for Merchandise <input type="checkbox"/> Insured Mail <input type="checkbox"/> C.O.D.</p> <p>4. Restricted Delivery? (Extra Fee) <input type="checkbox"/> Yes</p>
7009 1680 0002 3341 2219	

PS Form 3811, February 2004

Domestic Return Receipt

102595-02-M-1540

SENDER: COMPLETE THIS SECTION	COMPLETE THIS SECTION ON DELIVERY
<ul style="list-style-type: none"> Complete items 1, 2, and 3. Also complete item 4 if Restricted Delivery is desired. Print your name and address on the reverse so that we can return the card to you. Attach this card to the back of the mailpiece, or on the front if space permits. 	<p>A. Signature <input checked="" type="checkbox"/> Agent <input type="checkbox"/> Addressee</p> <p>B. Received by (Printed Name) <u>JOHN SHERIDAN</u> C. Date of Delivery <u>AUG 01 2016</u></p> <p>D. Is delivery address different from item 1? <input type="checkbox"/> Yes If YES, enter delivery address below: <input type="checkbox"/> No</p> <p>RECEIVED AUG 01 2016</p>
<p>1. Article Addressed to:</p> <p>John Sheridan San Marco Petroleum Inc. 240 MILWAUKEE STE 1000 Denver, CO 80206</p>	<p>3. Service Type <input checked="" type="checkbox"/> Certified Mail <input type="checkbox"/> Express Mail <input type="checkbox"/> Registered <input type="checkbox"/> Return Receipt for Merchandise <input type="checkbox"/> Insured Mail <input type="checkbox"/> C.O.D.</p> <p>4. Restricted Delivery? (Extra Fee) <input type="checkbox"/> Yes</p>
7009 1680 0002 3341 2226	

PS Form 3811, February 2004

Domestic Return Receipt

102595-02-M-1540

SENDER: COMPLETE THIS SECTION

- ☒ Complete Items 1, 2, and 3. Also complete Item 4 if Restricted Delivery is desired.
- ☒ Print your name and address on the reverse so that we can return the card to you.
- ☒ Attach this card to the back of the mailpiece, or on the front if space permits.

1. Article Addressed to:

Fred C. Corey
SDX Resources Inc
507 N. MARIENFELD ST. STE. 100
Midland, TX 79701

COMPLETE THIS SECTION ON DELIVERY

A. Signature

B. Received by (Printed Name)

C. Date of Delivery

D. Is delivery address different from Item 1?

If YES, enter delivery address below:

RECEIVED JUN 25 2006

Service Type

- ☒ Certified Mail
- ☐ Registered
- ☐ Insured Mail
- ☐ Express Mail
- ☒ Return Receipt for Merchandise
- ☐ C.O.D.

4. Restricted Delivery? (Extra Fee)

☐ Yes

2. 7016 0750 0000 7913 8015

CERTIFIED MAIL

OIL CONSERVATION DIVISION
ENERGY MINERALS AND
NATURAL RESOURCES DEPARTMENT
1220 SOUTH SAINT FRANCIS DRIVE
SANTA FE, NEW MEXICO 87505



7016 0750 0000 7913

NEOPOST
07/18/2016
US POSTAGE \$003.975

FIRST-CLASS MAIL
ZIP 87505
041M11273712

Floyd E Sherrell
ROUTE 1 BOX 200
Artesia, NM BAD A

14

88210098835
IA

NIXIE 750 DE 1 0007/25/16
RETURN TO SENDER
INSUFFICIENT ADDRESS
UNABLE TO FORWARD
BC: 87503422599 *0966-06115-15-46

SENDER: COMPLETE THIS SECTION

- Complete items 1, 2, and 3. Also complete item 4 if Restricted Delivery is desired.
- Print your name and address on the reverse so that we can return the card to you.
- Attach this card to the back of the mailpiece, or on the front if space permits.

1. Article Addressed to:

Paul Slayton
Slayton Resources Inc
PO BOX 2035
Roswell, NM 88202



COMPLETE THIS SECTION ON DELIVERY

A. Signature

X

Joann LeJune

☐ Agent

☐ Addressee

B. Received by (Printed Name)

Joann LeJune

C. Date of Delivery

D. Is delivery address different from item 1? ☐ Yes

If YES, enter delivery address below: ☐ No

RECEIVED JUL 27 2016

3. Service Type

☒ Certified Mail

☐ Express Mail

☐ Registered

☒ Return Receipt for Merchandise

☐ Insured Mail

☐ C.O.D.

4. Restricted Delivery? (Extra Fee)

☐ Yes

2. AI 7016 0750 0000 7913 8022

PS Form 3811, February 2004

Domestic Return Receipt

102595-02-M-1540

CASE NO. 15487
OIL CONSERVATION DIVISION: NOTIFICATION
Fourth Amended Application; Return Receipt Record

S

Page 26 of 31

U.S. Postal Service™
CERTIFIED MAIL® RECEIPT
Domestic Mail Only

For delivery information, visit our website at www.usps.com®.

OFFICIAL USE

Certified Mail Fee

Extra Services & Fees (check box, add fee as appropriate)
☐ Return Receipt (hardcopy) \$
☐ Return Receipt (electronic) \$
☐ Certified Mail Restricted Delivery \$
☐ Adult Signature Required \$
☐ Adult Signature Restricted Delivery \$

Postmark
Here

Postmaster
\$ Amanda Taylor
Total \$ Smith & Marrs Inc
\$ P.O. BOX 863
Sent \$
\$ Kermit, TX 79745
\$

City, State, ZIP+4®

PS Form 3800, April 2015 PSN 7530-02-000-9047 See Reverse for Instructions

U.S. Postal Service™
CERTIFIED MAIL® RECEIPT
Domestic Mail Only

For delivery information, visit our website at www.usps.com®.

OFFICIAL USE

Certified Mail Fee

Extra Services & Fees (check box, add fee as appropriate)
☐ Return Receipt (hardcopy) \$
☐ Return Receipt (electronic) \$
☐ Certified Mail Restricted Delivery \$
☐ Adult Signature Required \$
☐ Adult Signature Restricted Delivery \$

Postmark
Here

Postage
\$
Total \$ Pat Rhodes
\$ Snow Operating Co Inc
Sent \$
\$ 6300 MIDWAY RD
\$ Fort Worth, TX 76117
\$
City, State, ZIP+4®

PS Form 3800, April 2015 PSN 7530-02-000-9047 See Reverse for Instructions

U.S. Postal Service™
CERTIFIED MAIL® RECEIPT
Domestic Mail Only

For delivery information, visit our website at www.usps.com®.

OFFICIAL USE

Certified Mail Fee

Extra Services & Fees (check box, add fee as appropriate)
☐ Return Receipt (hardcopy) \$
☐ Return Receipt (electronic) \$
☐ Certified Mail Restricted Delivery \$
☐ Adult Signature Required \$
☐ Adult Signature Restricted Delivery \$

Postmark
Here

Postmaster
\$ Rick Houston
Total \$ Southwestern Inc
\$ 1304 W. BROADWAY PL
Sent \$
\$ Hobbs, NM 88240
\$
City, State, ZIP+4®

PS Form 3800, April 2015 PSN 7530-02-000-9047 See Reverse for Instructions

U.S. Postal Service™
CERTIFIED MAIL® RECEIPT
Domestic Mail Only

For delivery information, visit our website at www.usps.com®.

OFFICIAL USE

Certified Mail Fee

Extra Services & Fees (check box, add fee as appropriate)
☐ Return Receipt (hardcopy) \$
☐ Return Receipt (electronic) \$
☐ Certified Mail Restricted Delivery \$
☐ Adult Signature Required \$
☐ Adult Signature Restricted Delivery \$

Postmark
Here

Postmaster
\$ Devire Crabb
Total \$ Stephens & Johnson Op Co
\$ PO BOX 2249
Sent \$
\$ Wichita Falls, TX 76307
\$
City, State, ZIP+4®

PS Form 3800, April 2015 PSN 7530-02-000-9047 See Reverse for Instructions

U.S. Postal Service™
CERTIFIED MAIL® RECEIPT
(Domestic Mail Only; No Insurance Coverage Provided)

For delivery information visit our website at www.usps.com®.

OFFICIAL USE

Postage \$

Certified Fee

Return Receipt Fee
(Endorsement Required)

Restricted Delivery Fee
(Endorsement Required)

Postmark
Here

Jack J Stevenson
Total \$ Stevenson Oil Company, Inc.
Sent \$
\$ 1709 N. 9TH STREET
\$ Lovington, NM 88260
\$
City, State, ZIP+4®

PS Form 3800, August 2006 See Reverse for Instructions

U.S. Postal Service™
CERTIFIED MAIL® RECEIPT
(Domestic Mail Only; No Insurance Coverage Provided)

For delivery information visit our website at www.usps.com®.

OFFICIAL USE

Postage \$

Certified Fee

Return Receipt Fee
(Endorsement Required)

Restricted Delivery Fee
(Endorsement Required)

Postmark
Here

Total \$ Grace Charboneau
Sent \$ Strata Production Co
\$ PO DRAWER 1030
\$ Roswell, NM 88202
\$
City, State, ZIP+4®

PS Form 3800, August 2006 See Reverse for Instructions

SENDER: COMPLETE THIS SECTION	COMPLETE THIS SECTION ON DELIVERY
<p> <input checked="" type="checkbox"/> Complete Items 1, 2, and 3. Also complete item 4 if Restricted Delivery is desired. <input checked="" type="checkbox"/> Print your name and address on the reverse so that we can return the card to you. <input checked="" type="checkbox"/> Attach this card to the back of the mailpiece, or on the front if space permits. </p> <p>1. Article Addressed to:</p> <p style="margin-left: 40px;"> Amanda Taylor Smith & Marrs Inc P.O. BOX 863 Kermit, TX 79745 </p>	<p>A. Signature <div style="display: flex; justify-content: space-between;"> x <i>A. Taylor</i> <input type="checkbox"/> Agent <input type="checkbox"/> Addressee </div> </p> <p>B. Received by (Printed Name) _____ C. Date of Delivery _____</p> <p>D. Is delivery address different from item 1? <input type="checkbox"/> Yes If YES, enter delivery address below: <input type="checkbox"/> No</p> <p style="text-align: center; font-weight: bold; font-size: 1.2em;">RECEIVED JUL 28 2016</p> <p>3. Service Type <div style="display: flex; justify-content: space-between;"> <input checked="" type="checkbox"/> Certified Mail <input type="checkbox"/> Express Mail </div> <div style="display: flex; justify-content: space-between;"> <input type="checkbox"/> Registered <input checked="" type="checkbox"/> Return Receipt for Merchandise </div> <div style="display: flex; justify-content: space-between;"> <input type="checkbox"/> Insured Mail <input type="checkbox"/> C.O.D. </div> </p> <p>4. Restricted Delivery? (Extra Fee) <input type="checkbox"/> Yes</p>
<p>2. <u>7016 0750 0000 7913 8039</u></p>	
PS Form 3811, February 2004 Domestic Return Receipt 102595-02-M-1540	

SENDER: COMPLETE THIS SECTION	COMPLETE THIS SECTION ON DELIVERY
<p> <input checked="" type="checkbox"/> Complete Items 1, 2, and 3. Also complete item 4 if Restricted Delivery is desired. <input checked="" type="checkbox"/> Print your name and address on the reverse so that we can return the card to you. <input checked="" type="checkbox"/> Attach this card to the back of the mailpiece, or on the front if space permits. </p> <p>1. Article Addressed to:</p> <p style="margin-left: 40px;"> Pat Rhodes Snow Operating Co Inc 6300 MIDWAY RD Fort Worth, TX 76117 </p>	<p>A. Signature <div style="display: flex; justify-content: space-between;"> x <i>Pat Rhodes</i> <input type="checkbox"/> Agent <input type="checkbox"/> Addressee </div> </p> <p>B. Received by (Printed Name) _____ C. Date of Delivery _____</p> <p>D. Is delivery address different from item 1? <input type="checkbox"/> Yes If YES, enter delivery address below: <input type="checkbox"/> No</p> <p>3. Service Type <div style="display: flex; justify-content: space-between;"> <input checked="" type="checkbox"/> Certified Mail <input type="checkbox"/> Express Mail </div> <div style="display: flex; justify-content: space-between;"> <input type="checkbox"/> Registered <input checked="" type="checkbox"/> Return Receipt for Merchandise </div> <div style="display: flex; justify-content: space-between;"> <input type="checkbox"/> Insured Mail <input type="checkbox"/> C.O.D. </div> </p> <p>4. Restricted Delivery? (Extra Fee) <input type="checkbox"/> Yes</p>
<p>2. <u>7016 0750 0000 7913 8046</u></p>	
PS Form 3811, February 2004 Domestic Return Receipt 102595-02-M-1540	

SENDER: COMPLETE THIS SECTION	COMPLETE THIS SECTION ON DELIVERY
<p> <input checked="" type="checkbox"/> Complete Items 1, 2, and 3. Also complete item 4 if Restricted Delivery is desired. <input checked="" type="checkbox"/> Print your name and address on the reverse so that we can return the card to you. <input checked="" type="checkbox"/> Attach this card to the back of the mailpiece, or on the front if space permits. </p> <p>1. Article Addressed to:</p> <p style="margin-left: 40px;"> Rick Houston Southwestern Inc 1304 W. BROADWAY PL Hobbs, NM 88240 </p>	<p>A. Signature <div style="display: flex; justify-content: space-between;"> x <i>RH</i> <input type="checkbox"/> Agent <input type="checkbox"/> Addressee </div> </p> <p>B. Received by (Printed Name) <u>May Barron</u> C. Date of Delivery <u>7/22/16</u></p> <p>D. Is delivery address different from item 1? <input type="checkbox"/> Yes If YES, enter delivery address below: <input type="checkbox"/> No</p> <p style="text-align: center; font-weight: bold; font-size: 1.2em;">RECEIVED JUL 25 2016</p> <p>3. Service Type <div style="display: flex; justify-content: space-between;"> <input checked="" type="checkbox"/> Certified Mail <input type="checkbox"/> Express Mail </div> <div style="display: flex; justify-content: space-between;"> <input type="checkbox"/> Registered <input checked="" type="checkbox"/> Return Receipt for Merchandise </div> <div style="display: flex; justify-content: space-between;"> <input type="checkbox"/> Insured Mail <input type="checkbox"/> C.O.D. </div> </p> <p>4. Restricted Delivery? (Extra Fee) <input type="checkbox"/> Yes</p>
<p>2. Art (Th) <u>7016 0750 0000 7913 7933</u></p>	
PS Form 3811, February 2004 Domestic Return Receipt 102595-02-M-1540	

SENDER: COMPLETE THIS SECTION

- Complete items 1, 2, and 3. Also complete item 4 if Restricted Delivery is desired.
- Print your name and address on the reverse so that we can return the card to you.
- Attach this card to the back of the mailpiece, or on the front if space permits.

1. Article Addressed to:

Devire Crabb
 Stephens & Johnson Op Co
 PO BOX 2249
 Wichita Falls, TX 76307

2. Article Number (Tra) 7016 0750 0000 7913 7940

PS Form 3811, February 2004

Domestic Return Receipt

102595-02-M-1540

COMPLETE THIS SECTION ON DELIVERY

A. Signature

X Diana Walker

☐ Agent☐ Addressee

B. Received by (Printed Name)

Diana Walker

C. Date of Delivery

D. Is delivery address different from item 1? ☐ Yes
If YES, enter delivery address below: ☐ No

RECEIVED JUL 25 2016

3. Service Type

☒ Certified Mail☐ Express Mail☐ Registered☒ Return Receipt for Merchandise☐ Insured Mail☐ C.O.D.

4. Restricted Delivery? (Extra Fee)

☐ Yes

SENDER: COMPLETE THIS SECTION

- Complete items 1, 2, and 3. Also complete item 4 if Restricted Delivery is desired.
- Print your name and address on the reverse so that we can return the card to you.
- Attach this card to the back of the mailpiece, or on the front if space permits.

1. Article Addressed to:

Jack J Stevenson
 Stevenson Oil Company, Inc.
 1709 N. 9TH STREET
 Lovington, NM 88260

2. Article Number (Tra) 7009 1680 0002 3341 2363

PS Form 3811, February 2004

Domestic Return Receipt

102595-02-M-1540

COMPLETE THIS SECTION ON DELIVERY

A. Signature

X Jack Stevenson

☒ Agent☐ Addressee

B. Received by (Printed Name)

Jack Stevenson

C. Date of Delivery

D. Is delivery address different from item 1? ☐ Yes
If YES, enter delivery address below: ☐ No

RECEIVED JUL 27 2016

3. Service Type

☒ Certified Mail☐ Express Mail☐ Registered☒ Return Receipt for Merchandise☐ Insured Mail☐ C.O.D.

4. Restricted Delivery? (Extra Fee)

☐ Yes

SENDER: COMPLETE THIS SECTION

- Complete items 1, 2, and 3. Also complete item 4 if Restricted Delivery is desired.
- Print your name and address on the reverse so that we can return the card to you.
- Attach this card to the back of the mailpiece, or on the front if space permits.

1. Article Addressed to:

Grace Charboneau
 Strata Production Co
 PO DRAWER 1030
 Roswell, NM 88202

2. Article Number (Tra) 7009 1680 0002 3341 2370

PS Form 3811, February 2004

Domestic Return Receipt

102595-02-M-1540

COMPLETE THIS SECTION ON DELIVERY

A. Signature

X Grace Charboneau

☒ Agent☐ Addressee

B. Received by (Printed Name)

Grace Charboneau

C. Date of Delivery

D. Is delivery address different from item 1? ☐ Yes
If YES, enter delivery address below: ☐ No

RECEIVED JUL 25 2016

3. Service Type

☒ Certified Mail☐ Express Mail☐ Registered☒ Return Receipt for Merchandise☐ Insured Mail☐ C.O.D.

4. Restricted Delivery? (Extra Fee)

☐ Yes

CASE NO. 15487
OIL CONSERVATION DIVISION: NOTIFICATION
Fourth Amended Application; Return Receipt Record

S
Page 27 of 31

7009 1680 0002 3341 2356

U.S. Postal Service	
CERTIFIED MAILTM RECEIPT	
<i>(Domestic Mail Only; No Insurance Coverage Provided)</i>	
For delivery information visit our website at www.usps.com	
OFFICIAL USE	

Postage	\$	Postmark Here
Certified Fee		
Return Receipt Fee (Endorsement Required)		
Restricted Delivery Fee (Endorsement Required)		

Summit Resources Management LLC	
PO BOX 6092	
Edmond, OK 73083	

PS Form 3800, August 2006 See Reverse for Instructions

7009 1680 0002 3341 2349

U.S. Postal Service	
CERTIFIED MAILTM RECEIPT	
<i>(Domestic Mail Only; No Insurance Coverage Provided)</i>	
For delivery information visit our website at www.usps.com	
OFFICIAL USE	

Postage	\$	Postmark Here
Certified Fee		
Return Receipt Fee (Endorsement Required)		
Restricted Delivery Fee (Endorsement Required)		

Ilene Kehoe	
Sundown Energy LP	
16400 DALLAS PARKWAY	
SUITE 100	
Dallas, TX 75248	

PS Form 3800, August 2006 See Reverse for Instructions

SENDER: COMPLETE THIS SECTION	COMPLETE THIS SECTION ON DELIVERY
<p>■ Complete items 1, 2, and 3. Also complete item 4 if Restricted Delivery is desired.</p> <p>■ Print your name and address on the reverse so that we can return the card to you.</p> <p>■ Attach this card to the back of the mailpiece, or on the front if space permits.</p>	<p>A. Signature X <i>[Signature]</i> <input type="checkbox"/> Agent <input type="checkbox"/> Addressee</p> <p>B. Received by (Printed Name) <i>Kim D. Siggs</i> C. Date of Delivery <i>8/23/16</i></p> <p>D. Is delivery address different from item 1? <input type="checkbox"/> Yes <input checked="" type="checkbox"/> No If YES, enter delivery address below:</p> <p>RECEIVED AUG 30 2016</p>
<p>1. Article Addressed to:</p> <p>Summit Resources Management LLC PO BOX 6092 Edmond, OK 73083</p>	<p>3. Service Type <input checked="" type="checkbox"/> Certified Mail <input type="checkbox"/> Express Mail <input type="checkbox"/> Registered <input checked="" type="checkbox"/> Return Receipt for Merchandise <input type="checkbox"/> Insured Mail <input type="checkbox"/> C.O.D.</p> <p>4. Restricted Delivery? (Extra Fee) <input type="checkbox"/> Yes</p>
<p>7013 0600 0001 8698 1213</p>	
<p>PS Form 3811, February 2004 102595-02-M-1540</p>	

SENDER: COMPLETE THIS SECTION	COMPLETE THIS SECTION ON DELIVERY
<p>■ Complete items 1, 2, and 3. Also complete item 4 if Restricted Delivery is desired.</p> <p>■ Print your name and address on the reverse so that we can return the card to you.</p> <p>■ Attach this card to the back of the mailpiece, or on the front if space permits.</p>	<p>A. Signature X <i>[Signature]</i> <input type="checkbox"/> Agent <input type="checkbox"/> Addressee</p> <p>B. Received by (Printed Name) <i>Brenda Maitte</i> C. Date of Delivery</p> <p>D. Is delivery address different from item 1? <input type="checkbox"/> Yes <input checked="" type="checkbox"/> No If YES, enter delivery address below:</p> <p>RECEIVED JUL 28 2016</p>
<p>1. Article Addressed to:</p> <p>Ilene Kehoe Sundown Energy LP 16400 DALLAS PARKWAY SUITE 100 Dallas, TX 75248</p>	<p>3. Service Type <input checked="" type="checkbox"/> Certified Mail <input type="checkbox"/> Express Mail <input type="checkbox"/> Registered <input checked="" type="checkbox"/> Return Receipt for Merchandise <input type="checkbox"/> Insured Mail <input type="checkbox"/> C.O.D.</p> <p>4. Restricted Delivery? (Extra Fee) <input type="checkbox"/> Yes</p>
<p>2. Article Number (Transfer from service label) 7009 1680 0002 3341 2349</p>	
<p>PS Form 3811, February 2004 Domestic Return Receipt 102595-02-M-1540</p>	

CASE NO. 15487
OIL CONSERVATION DIVISION: NOTIFICATION
Fourth Amended Application; Return Receipt Record

T

Page 28 of 31

7009 2820 0003 9518 3128

U.S. Postal Service
CERTIFIED MAIL RECEIPT
(Domestic Mail Only; No Insurance Coverage Provided)
For delivery information visit our website at www.usps.com
OFFICIAL USE

Postage	\$	Postmark Here
Certified Fee		
Return Receipt Fee (Endorsement Required)		
Restricted Delivery Fee (Endorsement Required)		

Tiffany Hokett
Tactical Oil & Gas, LLC
P.O. Box 12874
Odessa, TX 79768

PS Form 3800, August 2006 See Reverse for Instructions

U.S. Postal Service
CERTIFIED MAIL RECEIPT
(Domestic Mail Only; No Insurance Coverage Provided)
For delivery information visit our website at www.usps.com
OFFICIAL USE

Postage	\$	Postmark Here
Certified Fee		
Return Receipt Fee (Endorsement Required)		
Restricted Delivery Fee (Endorsement Required)		

Joe L. Tarver
Tarco Energy, LC
12403 CR 2300
Lubbock, TX 79423

PS Form 3800, August 2006 See Reverse for Instructions

U.S. Postal Service
CERTIFIED MAIL RECEIPT
Domestic Mail Only
For delivery information visit our website at www.usps.com
OFFICIAL USE

Certified Mail Fee	\$	Postmark Here
Extra Services & Fees (check box, add fee as appropriate)		
<input type="checkbox"/> Return Receipt (hardcopy)	\$	
<input type="checkbox"/> Return Receipt (electronic)	\$	
<input type="checkbox"/> Certified Mail Restricted Delivery	\$	
<input type="checkbox"/> Adult Signature Required	\$	
<input type="checkbox"/> Adult Signature Restricted Delivery	\$	
Postage		

Bill G. Taylor Jr.
Bill G Taylor and Harvey R Taylor
199 11TH AVE. NW
Rio Rancho, NM 87144

PS Form 3800, April 2015 PSN 7530-02-000-9047 See Reverse for Instructions

7009 1680 0002 3341 2271

U.S. Postal Service
CERTIFIED MAIL RECEIPT
(Domestic Mail Only; No Insurance Coverage Provided)
For delivery information visit our website at www.usps.com
OFFICIAL USE

Postage	\$	Postmark Here
Certified Fee		
Return Receipt Fee (Endorsement Required)		
Restricted Delivery Fee (Endorsement Required)		

Pat Folse
Texas Independent Exploration LP
6760 PORTWEST DRIVE
Houston, TX 77024

PS Form 3800, August 2006 See Reverse for Instructions

SENDER: COMPLETE THIS SECTION

- Complete items 1, 2, and 3. Also complete item 4 if Restricted Delivery is desired.
- Print your name and address on the reverse so that we can return the card to you.
- Attach this card to the back of the mailpiece, or on the front if space permits.

1. Article Addressed to:

Tiffany Hokett
Tactical Oil & Gas, LLC
P.O. Box 12874
Odessa, TX 79768

2. Article Number

(Transfer from a

7009 2820 0003 9518 3128

PS Form 3811, February 2004

Domestic Return Receipt

102595-02-M-1540

COMPLETE THIS SECTION ON DELIVERY

A. Signature

X

☐ Agent☒ Addressee

B. Received by (Printed Name)

C. Date of Delivery

D. Is delivery address different from item 1?

☐ Yes

If YES, enter delivery address below:

☐ No

3. Service Type

☒ Certified Mail☐ Express Mail☐ Registered☒ Return Receipt for Merchandise☐ Insured Mail☐ C.O.D.

4. Restricted Delivery? (Extra Fee)

☐ Yes

SENDER: COMPLETE THIS SECTION

- Complete items 1, 2, and 3. Also complete item 4 if Restricted Delivery is desired.
- Print your name and address on the reverse so that we can return the card to you.
- Attach this card to the back of the mailpiece, or on the front if space permits.

1. Article Addressed to:

Joe L. Tarver
Tarco Energy, LC
12403 CR 2300
Lubbock, TX 79423

COMPLETE THIS SECTION ON DELIVERY

A. Signature

X

☐ Agent☒ Addressee

B. Received by (Printed Name)

C. Date of Delivery

D. Is delivery address different from item 1?

☐ Yes

If YES, enter delivery address below:

☐ No

3. Service Type

☒ Certified Mail☐ Express Mail☐ Registered☒ Return Receipt for Merchandise☐ Insured Mail☐ C.O.D.

4. Restricted Delivery? (Extra Fee)

☐ Yes

7009 1680 0002 3341 2264

PS Form 3811, February 2004

Domestic Return Receipt

102595-02-M-1540

SENDER: COMPLETE THIS SECTION

- Complete items 1, 2, and 3.
- Print your name and address on the reverse so that we can return the card to you.
- Attach this card to the back of the mailpiece, or on the front if space permits.

1. Article Addressed to:

Bill G. Taylor Jr.
Bill G Taylor and Harvey R Taylor
199 11TH AVE. NW
Rio Rancho, NM 87144

COMPLETE THIS SECTION ON DELIVERY

A. Signature

X

☐ Agent☒ Addressee

B. Received by (Printed Name)

C. Date of Delivery

D. Is delivery address different from item 1?

☐ Yes

If YES, enter delivery address below:

☐ No

3. Service Type

☐ Adult Signature☐ Adult Signature Restricted Delivery☒ Certified Mail®☐ Certified Mail Restricted Delivery☐ Collect on Delivery☐ Collect on Delivery Restricted Delivery☐ Insured Mail☐ Insured Mail Restricted Delivery☐ Registered Mail☐ Registered Mail Restricted Delivery☐ Signature Confirmation™☐ Signature Confirmation Restricted Delivery☐ Priority Mail Express®☐ Registered Mail™☐ Registered Mail Restricted Delivery☒ Return Receipt for Merchandise☐ Signature Confirmation™☐ Signature Confirmation Restricted Delivery☐ Signature Confirmation Restricted Delivery☐ Signature Confirmation Restricted Delivery☐ Signature Confirmation Restricted Delivery☐ Signature Confirmation Restricted Delivery☐ Signature Confirmation Restricted Delivery☐ Signature Confirmation Restricted Delivery

9590 9402 2074 6132 2585 21

2. Article Number (Transfer from service label)

7016 0750 0000 7913 9241

PS Form 3811, July 2015 PSN 7530-02-000-9053

Domestic Return Receipt

SENDER: COMPLETE THIS SECTION

- Complete items 1, 2, and 3. Also complete item 4 if Restricted Delivery is desired.
- Print your name and address on the reverse so that we can return the card to you.
- Attach this card to the back of the mailpiece, or on the front if space permits.

1. Article Addressed to:

Pat Folse
Texas Independent Exploration LP
6760 PORTWEST DRIVE
Houston, TX 77024

COMPLETE THIS SECTION ON DELIVERY

A. Signature

X

☒ Agent

☐ Addressee

B. Received by (Printed Name)

K. Morrison

C. Date of Delivery

7-22-16

D. Is delivery address different from item 1? ☐ Yes

If YES, enter delivery address below: ☐ No

RECEIVED JUL 25 2016

3. Service Type

☒ Certified Mail

☐ Express Mail

☐ Registered

☒ Return Receipt for Merchandise

☐ Insured Mail

☐ C.O.D.

4. Restricted Delivery? (Extra Fee)

☐ Yes

7009 1680 0002 3341 2271

CASE NO. 15487
OIL CONSERVATION DIVISION: NOTIFICATION
Fourth Amended Application; Return Receipt Record



Page 29 of 31

7009 1680 0002 3341 2288

U.S. Postal Service
CERTIFIED MAIL RECEIPT
(Domestic Mail Only; No Insurance Coverage Provided)

For delivery information visit our website at www.usps.com

OFFICIAL USE

Postage	\$
Certified Fee	
Return Receipt Fee (Endorsement Required)	
Restricted Delivery Fee (Endorsement Required)	

Postmark
Here

Vision Energy Inc
PO BOX 2459
Carlsbad, NM 88221

PS Form 3800, August 2000

For instructions

Vision Energy Inc

CASE NO. 15487
OIL CONSERVATION DIVISION: NOTIFICATION
Fourth Amended Application; Return Receipt Record

W

Page 30 of 31

U.S. Postal Service
CERTIFIED MAILTM RECEIPT
(Domestic Mail Only; No Insurance Coverage Provided)

For delivery information visit our website at www.usps.com

OFFICIAL USE

Postage	\$
Certified Fee	
Return Receipt Fee (Endorsement Required)	
Restricted Delivery Fee (Endorsement Required)	

Postmark
Here

Sandra Sanchez
Warren E & P, Inc.
123 WEST FIRST ST
SUITE 505
Casper, WY 82601

PS Form 3800, August 2006

See Reverse for Instructions

U.S. Postal ServiceTM
CERTIFIED MAIL[®] RECEIPT
Domestic Mail Only

For delivery information, visit our website at www.usps.com

OFFICIAL USE

Certified Mail Fee	\$
Extra Services & Fees (check box, add fee as appropriate)	
<input type="checkbox"/> Return Receipt (hardcopy)	\$
<input type="checkbox"/> Return Receipt (electronic)	\$
<input type="checkbox"/> Certified Mail Restricted Delivery	\$
<input type="checkbox"/> Adult Signature Required	\$
<input type="checkbox"/> Adult Signature Restricted Delivery	\$

Postmark
Here

Postage

Elmira T Welch
3501 146TH ST
Lubbock, TX 79423

PS Form 3800, April 2015 PSN 7530-02 000-9047

See Reverse for Instructions

U.S. Postal Service
CERTIFIED MAILTM RECEIPT
(Domestic Mail Only; No Insurance Coverage Provided)

For delivery information visit our website at www.usps.com

OFFICIAL USE

Postage	\$
Certified Fee	
Return Receipt Fee (Endorsement Required)	
Restricted Delivery Fee (Endorsement Required)	

Postmark
Here

Westbrook Oil Corp
PO BOX 2264
Hobbs, NM 88241

PS Form 3800, August 2006

See Reverse for Instructions

U.S. Postal Service
CERTIFIED MAILTM RECEIPT
(Domestic Mail Only; No Insurance Coverage Provided)

For delivery information visit our website at www.usps.com

OFFICIAL USE

Postage	\$
Certified Fee	
Return Receipt Fee (Endorsement Required)	
Restricted Delivery Fee (Endorsement Required)	

Postmark
Here

Western Reserves Oil Co Inc
PO BOX 993
Midland, TX 79702

PS Form 3800, August 2006

See Reverse for Instructions

171

БИБЛИОТЕКА ИСТОРИКО-ПЕДАГОГИЧЕСКОГО НАУЧНОГО ЦЕНТРА

[The following section contains several pages of extremely faint, illegible text, likely representing a continuation of the document's body or a separate page.]

NEOPOST
07/19/2016
FIRST-CLASS MAIL
\$003.975
US POSTAGE
ZIP 87505
041M1 127371

ZIP 87505
041M1 1273712

RETURN TO SENDER
UNDELIVERABLE
NOT DELIVERABLE
ADDRESS FOR
45

BC: 87505422599 * 0268-01113-13-14

[illegible]

OIL CONSERVATION DIVISION
ENERGY MINERALS AND
NATURAL RESOURCES DEPARTMENT
120 SOUTH SAINT FRANCIS DRIVE
SANTA FE, NEW MEXICO 87505

1-22-16
3-3
8:30
8:10

CERTIFIED MAIL



7016 0750 0000 7913 7674

Elmira T Welch
3501 146TH ST
Lubbock, TX 79423

UNC

7942355505 P02275

NEOPOST

FIRST-CLASS MAIL

07/19/2016

US POSTAGE

\$003.97⁵



ZIP 87505
041M11273712

NIXIE

750 DE 1

00009/22/16

RETURN TO SENDER
UNCLAIMED
UNABLE TO FORWARD

BC: 87505422599

*0268-01118-19-A4



SENDER: COMPLETE THIS SECTION		COMPLETE THIS SECTION ON DELIVERY	
<p>■ Complete items 1, 2, and 3. Also complete item 4 if Restricted Delivery is desired.</p> <p>■ Print your name and address on the reverse so that we can return the card to you.</p> <p>■ Attach this card to the back of the mailpiece, or on the front if space permits.</p>		<p>A. Signature <input checked="" type="checkbox"/> Agent <input type="checkbox"/> Addressee</p>	
<p>1. Article Addressed to:</p>		<p>B. Received by (Printed Name) C. Date of Delivery</p>	
<p>Westbrook Oil Corp PO BOX 2264 Hobbs, NM 88241</p>		<p>D. Is delivery address different from item 1? <input type="checkbox"/> Yes If YES, enter delivery address below: <input type="checkbox"/> No</p>	
		<p>RECEIVED JUL 25 2006</p>	
		<p>3. Service Type</p> <p><input checked="" type="checkbox"/> Certified Mail <input type="checkbox"/> Express Mail <input type="checkbox"/> Registered <input checked="" type="checkbox"/> Return Receipt for Merchandise <input type="checkbox"/> Insured Mail <input type="checkbox"/> C.O.D.</p>	
		<p>4. Restricted Delivery? (Extra Fee) <input type="checkbox"/> Yes</p>	
<p>2. Article Number (Transfer from service) 17009 1680 0002 3341 2318</p>			
PS Form 3811, February 2004		Domestic Return Receipt 102595-02-M-1540	

Western Reserves Oil Co, Inc.

CASE NO. 15487
OIL CONSERVATION DIVISION: NOTIFICATION
Fourth Amended Application; Return Receipt Record

XY

Page 31 of 31

7009 2820 0003 9518 3111

U.S. Postal Service™
CERTIFIED MAIL® RECEIPT
(Domestic Mail Only; No Insurance Coverage Provided)
For delivery information visit our website at www.usps.com
OFFICIAL USE

Postage \$		Postmark Here
Certified Fee		
Return Receipt Fee (Endorsement Required)		
Restricted Delivery Fee (Endorsement Required)		

Mike Warren
XTA Energy, Inc
9193 S. JAMAICA ST.
PO BOX 6501
Englewood, CO 80155

PS Form 3800, August 2006 See Reverse for Instructions

U.S. Postal Service™
CERTIFIED MAIL® RECEIPT
(Domestic Mail Only; No Insurance Coverage Provided)
For delivery information visit our website at www.usps.com
OFFICIAL USE

Postage \$		Postmark Here
Certified Fee		
Return Receipt Fee (Endorsement Required)		
Restricted Delivery Fee (Endorsement Required)		

XOG Operating LLC
1801 W TEXAS
Midland, TX 79701

PS Form 3800, August 2006 See Reverse for Instructions

7009 1680 0002 3341 2295

7016 0750 0000 7913 7995

U.S. Postal Service™
CERTIFIED MAIL® RECEIPT
Domestic Mail Only
For delivery information, visit our website at www.usps.com
OFFICIAL USE

Certified Mail Fee	\$	Postmark Here
Extra Services & Fees (check box, add fee as appropriate)		
<input type="checkbox"/> Return Receipt (hardcopy)	\$	
<input type="checkbox"/> Return Receipt (electronic)	\$	
<input type="checkbox"/> Certified Mail Restricted Delivery	\$	
<input type="checkbox"/> Adult Signature Required	\$	
<input type="checkbox"/> Adult Signature Restricted Delivery	\$	
Postage	\$	

Eva Nunez
Yates Energy Corp
PO BOX 2323
Roswell, NM 88202

PS Form 3800, April 2015 PSN 7530-02-000-9047 See Reverse for Instructions

U.S. Postal Service™
CERTIFIED MAIL® RECEIPT
(Domestic Mail Only; No Insurance Coverage Provided)
For delivery information visit our website at www.usps.com
OFFICIAL USE

Postage \$		Postmark Here
Certified Fee		
Return Receipt Fee (Endorsement Required)		
Restricted Delivery Fee (Endorsement Required)		

John A Yates Jr
PO BOX 900
Artesia, NM 88211

PS Form 3800, August 2006 See Reverse for Instructions

7009 1680 0002 3341 2196

SENDER: COMPLETE THIS SECTION

- Complete items 1, 2, and 3. Also complete item 4 if Restricted Delivery is desired.
- Print your name and address on the reverse so that we can return the card to you.
- Attach this card to the back of the mailpiece, or on the front if space permits.

1. Article Addressed to:

Mike Warren
XTA Energy, Inc
9193 S. JAMAICA ST.
PO BOX 6501
Englewood, CO 80155

2. Article Number

(Transfer from service label)

7009 2820 0003 9518 3111

PS Form 3811, February 2004

Domestic Return Receipt

102595-02-M-1540

COMPLETE THIS SECTION ON DELIVERY

A. Signature

X *Rosemar Puente*☐ Agent☐ Addressee

B. Received by (Printed Name)

ROSEMAR PUENTE

C. Date of Delivery

7-21-16

D. Is delivery address different from item 1? ☐ YesIf YES, enter delivery address below: ☐ No

RECEIVED JUL 25 2016

3. Service Type

☒ Certified Mail☐ Express Mail☐ Registered☒ Return Receipt for Merchandise☐ Insured Mail☐ C.O.D.

4. Restricted Delivery? (Extra Fee)

☐ Yes

SENDER: COMPLETE THIS SECTION

- Complete items 1, 2, and 3. Also complete item 4 if Restricted Delivery is desired.
- Print your name and address on the reverse so that we can return the card to you.
- Attach this card to the back of the mailpiece, or on the front if space permits.

1. Article Addressed to:

XOG Operating LLC
1801 W TEXAS
Midland, TX 79701

2. Article Number

(Transfer from serv)

7009 1680 0002 3341 2295

PS Form 3811, February 2004

Domestic Return Receipt

102595-02-M-1540

COMPLETE THIS SECTION ON DELIVERY

A. Signature

X *Christy*☐ Agent☐ Addressee

B. Received by (Printed Name)

CHRISTY

C. Date of Delivery

7-22-16

D. Is delivery address different from item 1? ☐ YesIf YES, enter delivery address below: ☐ No

RECEIVED JUL 25 2016

3. Service Type

☒ Certified Mail☐ Express Mail☐ Registered☒ Return Receipt for Merchandise☐ Insured Mail☐ C.O.D.

4. Restricted Delivery? (Extra Fee)

☐ Yes

SENDER: COMPLETE THIS SECTION

- Complete items 1, 2, and 3. Also complete item 4 if Restricted Delivery is desired.
- Print your name and address on the reverse so that we can return the card to you.
- Attach this card to the back of the mailpiece, or on the front if space permits.

1. Article Addressed to:

Eva Nunez
Yates Energy Corp
PO BOX 2323
Roswell, NM 88202

2. Article Num

(Transfer fro

7016 0750 0000 7913 7995

PS Form 3811, February 2004

Domestic Return Receipt

102595-02-M-1540

COMPLETE THIS SECTION ON DELIVERY

A. Signature

X *P. Johnson*☐ Agent☐ Addressee

B. Received by (Printed Name)

P. JOHNSON

C. Date of Delivery

7-27-16

D. Is delivery address different from item 1? ☒ YesIf YES, enter delivery address below: ☐ No

RECEIVED JUL 27 2016

3. Service Type

☒ Certified Mail☐ Express Mail☐ Registered☒ Return Receipt for Merchandise☐ Insured Mail☐ C.O.D.

4. Restricted Delivery? (Extra Fee)

☐ Yes

SENDER: COMPLETE THIS SECTION

- Complete items 1, 2, and 3. Also complete item 4 if Restricted Delivery is desired.
- Print your name and address on the reverse so that we can return the card to you.
- Attach this card to the back of the mailpiece, or on the front if space permits.

1. Article Addressed to:

John A Yates Jr
PO BOX 900
Artesia, NM 88211

COMPLETE THIS SECTION ON DELIVERY

A. Signature

[Signature]
B. Received by (Printed Name)

☐ Agent☐ Addressee

C. Date of Delivery

D. Is delivery address different from item 1? ☐ Yes
If YES, enter delivery address below: ☐ No

RECEIVED JUL 28 2016

3. Service Type

☒ Certified Mail☐ Express Mail☐ Registered☒ Return Receipt for Merchandise☐ Insured Mail☐ C.O.D.

4. Restricted Delivery? (Extra Fee)

☐ Yes

7009 1680 0002 3341 2196

Paul F. Kautz

Hobbs District Office
Oil Conservation Division
Energy, Minerals and Natural Resources Department, State of New Mexico

EDUCATION

University of New Mexico, Albuquerque, New Mexico
Bachelor of Science in Geology, 1974

University of New Mexico, Albuquerque, New Mexico
Graduate studies August 1978 to July 1981

PROFESSIONAL EXPERIENCES.

February 2007 to Present: District Geologist

District I Office, Oil Conservation Division, Energy, Minerals and Natural Resources Department Hobbs, NM

Returned to position as District Geologist with additional responsibilities for assisting with District II (Artesia) operations due to the vacancy of district geologist position.

July 1981 to August 2006: District Geologist

District I Office, Oil Conservation Division, Energy, Minerals and Natural Resources Department Hobbs, NM

District geologist for District I. Responsible for review of application for permit to drill and associated sundry notices associated with well completions including cement programs, casing programs and production information. Assigned wells to pools, assessed spacing and proration units associated with wells, and maintained databases regarding oil production. Responsible for coordinating other tasks associated with oil and gas operations:

- Respond to changes by operators in drilling and completion procedures due to field conditions;
- Review for conflicts with Division Order R-111-P;
- Review of C-108 applications for injection wells (EOR, AGI, and disposal wells);
- Assist in compliance issues at District level;
- Provide input on proposed rulemaking and applications;
- Provide technical guidance and expertise to District personnel and as expert witness in hearings before Division and Commission.

PUBLICATIONS AND PRESENTATIONS

Geology of the Espinazo Formation (Oligocene), north-central New Mexico: Summary Part I of the Bulletin v. 92 no. 12, Geological Society of America

Geology of the Espinazo Formation (Oligocene), north-central New Mexico Part II of the Bulletin v. 92 no. 12, p. 2318 – 2400 Geological Society of America

April 1981 paper presented at a symposium entitled "Cenozoic Continental Deposits and Fossils of New Mexico".

PHILLIP R. GOETZE
Oil Conservation Division
Energy, Minerals and Natural Resources Department, State of New Mexico

Over 36 years of experience developing and implementing a variety of projects with environmental, hydrologic, or regulatory applications.

PROFESSIONAL EXPERIENCES:

February 2013 to Present: Senior Petroleum Geologist / Hearing Examiner
Engineering and Geological Services Bureau, Oil Conservation Division, Energy, Minerals and Natural Resources Department
1220 South St. Francis Drive, Santa Fe, NM 87505

Administrative permitting for development and management of oil and gas resources under the state Oil and Gas Act. These projects include technical review of administrative applications and preparation of orders for non-standard locations, pool delineations, and non-standard proration units. Lead technical reviewer of applications for all Class II wells (including salt water disposal wells and enhanced oil recovery (EOR) projects) under the New Mexico primacy agreement with the United States Environmental Protection Agency (USEPA) for its Underground Injection Control (UIC) Program under the Safe Drinking Water Act. Hearing examiner for Division hearings for cases regarding both protested and unprotested applications for approval of non-standard oil and gas circumstances that cannot be administratively permitted. Additional assignments related to the position:

- Provide technical assistance to District personnel and General Counsel staff regarding compliance issues for disposal and EOR wells.

- Prepare quarterly reports for review by the UIC coordinator for submission to the USEPA.

- Recommend changes in policy reflecting application of new technology or processes (e.g. injection rules per 19.15.26 NMAC).

- Provided expert testimony before the Oil Conservation Commission for applications and in support of rulemaking (e.g. acid gas injection well applications).

- Provided expert testimony before the New Mexico Water Quality Control Commission (NMWQCC) in support of rulemaking (e.g. expanded authority for UIC Class I hazardous disposal wells).

Appointed as hearing examiner by the Division Director under 19.15.4.18 NMAC. Assist Santa Fe and District personnel with the Division's Loss Control Program.

March 2007 to February 2013: Hydrogeologist / Environmental Scientist / Project Manager
Gloreita Geoscience, Incorporated
1723 Second Street, Santa Fe, NM 87505

Multiple projects for environmental, hydrologic, and natural resource assessments including:

- Los Alamos National Laboratory (LANL): contract team leader for ground-water sampling (including springs, shallow wells, monitoring wells with Baski and Westbay systems) in support of the Ground Water Stewardship Program; four years of sediment mapping and soil sampling for contaminants as part of the LANL assessment of geomorphic influences following the Cerro Grande and Las Conchas fires; geodetic surveying (with Trimble RTK GPS and Geodimeter total station units) and waste characterization sampling following LANL and New Mexico Environment Department (NMED) protocols.

- Oversight of drilling, logging, and construction of deep exploration wells as part of Rio Rancho's City Water Program and the NM Office of the State Engineer (Ft. Sumner project).

- Hydrologic modeling and ground-water abatement plan development for multiple dairy facilities in southern and eastern New Mexico.

- Assistance in development of exploratory oil and gas projects for unconventional sources in the Galisteo Basin.

Phillip R. Goetze

Numerous Phase I Environmental Site Assessments (ESAs) for commercial, industrial, and undeveloped properties in northern New Mexico, Nevada, and Texas.

Establish protocols, sampling requirements, and compile data for annual reporting for clients with Closure and Post Closure plans for landfills.

Oversight of petroleum storage tank removals, closures, and Minimum Site Investigations following closure.

Preparation and annual reporting of NPDES permits for commercial clients in New Mexico.

Preparation and implementation of Stage I Abatement Plans for dairies in violation of the NMWQCC ground-water standards.

Quality assurance for various sampling programs including mandatory monitoring and special client-specific events.

April 2006 to January 2007: Hydrogeologist / Project Manager

Tetra Tech EM Incorporated

6121 Indian School Road NE, Suite 205, Albuquerque, NM 87110

This position included responsibility for redevelopment of previous client relationships while maintaining obligations to state, Federal and private projects. Most significant projects include the following:

- Supervising geologist for drilling, construction, and development of deep monitoring wells at Kirtland Air Force Base for Long-Term Monitoring Program.

- Preparation of sampling and analysis plans for Texas Department of Criminal Justice landfills.

September 1999 to March 2006: Hydrogeologist / Project Manager

ASCG Incorporated of New Mexico (now the WH Pacific Corporation)

6501 Americas Parkway NE, Suite 400, Albuquerque, NM 87110

Responsible for a variety of environmental services for site assessment and remediation of contaminated sites associated with Federal, state, and private clients in New Mexico, Arizona, and the Navajo Nation. Significant projects entail the following:

- Field Technical Leader (as subcontractor) for drilling, construction, and development of deep and shallow monitoring wells at LANL for 2005.

- Developed and supervised assessment drilling programs for Risk-Based Corrective Action assessments of petroleum-contaminated NMED and Bureau of Indian Affairs (BIA) sites in New Mexico and Arizona.

- Responsible for project development and management of soil and ground-water remediation of hydrocarbon and solvent-contaminated sites including quarterly water sampling events and air monitoring for compliance.

- Supervised and participated in resolution of correction actions identified under USEPA CA/CO 1998-02 at approximately 35 Bureau of Indian Affairs federal facilities including review of asbestos programs, PCB investigations and remediations, Phase I ESAs for property transfer, AST/UST removals, hazardous waste disposal activities, environmental audits, and validation sampling of previous remedial activities.

- Completed development and oversight of voluntary corrective actions of hazardous wastes cited in notice of violations at the Southwestern Polytechnic Indian Institute.

- Provided sampling program for the AMAFCA Storm Water Study for assistance in compliance of the MS4 for the City of Albuquerque.

- Completed assessment for hydrocarbon contamination and prepared plans for remedial actions for five locations at BIA facilities during the last quarter of 2004.

Phillip R. Goetze

July 1996 to August 1999: Geologist / Environmental Scientist; General Contractor

Phillip R. Goetze, Consulting Geologist, Edgewood, New Mexico

Subcontractor for environmental firms providing on-site technical support and report preparation. Primary contractors included the following:

Billings and Associates, Inc., Albuquerque, New Mexico

Responsible for acquisition of both soil and water data for assessment and for installation of remediation systems for hydrocarbon-contaminated sites.

Roy F. Weston Inc., Albuquerque, New Mexico

Temporary position with responsibilities for on-site supervisor for data acquisition (three drilling rigs), for health and safety monitoring, and for quality assurance of installation of multiple ground-water wells at a Department of Energy tailings remediation (UMTRA) site near Tuba City, Arizona.

January 1993 to July 1996: Project Geologist / Project Manager

Billings and Associates, Inc.

6808 Academy Pkwy, E-NE, Suite A-4, Albuquerque, NM 87109

Responsible for acquisition of air, soil, and water data for site assessments related to leaking underground storage tanks throughout New Mexico. Participated and supervised installation, operation, and maintenance of bioparging/SVE remediation systems at five New Mexico locations. Site assessment activities included preparation of health and safety plans, drilling supervision, water and soil sampling preparation, chain-of-custody maintenance, analytical data review and compilation, and report preparation.

June 1985 to December 1992: Independent Geologist and Environmental Scientist

Phillip R. Goetze, Consulting Geologist, Albuquerque, New Mexico

Subcontracting services for data acquisition in geophysics and mineral exploration. Primary contractors included:

Charles B. Reynolds and Associates, Albuquerque, New Mexico

Performed functions of seismologist and crew chief for consulting group specializing in shallow seismic geophysics for environmental and engineering applications. Projects included USGS hydrologic assessment of Mesilla Bolson; plume and paleosurface mapping at Johnson Space Center facility north of Las Cruces; plume and paleosurface mapping in Mortandad Canyon and TA-22 site, LANL; plume and paleosurface mapping at Western Pipeline facility at Thoreau, NM; plume and paleosurface mapping at UNC Partners mill and tailings site north of Milan; engineering assessment of collapsible soils at Tanoan residential development and along the east edge of Albuquerque.

Glorieta Geoscience, Inc., Santa Fe, New Mexico

Initiated and conducted sampling program for assessing economic potential of low-grade gold occurrence in southwest New Mexico.

November 1983 to September 1984: Fluid Minerals Geologist

Bureau of Land Management, Department of Interior, Cheyenne, Wyoming

Temporary detail to Casper office to alleviate backlog of assessments of federal oil and gas leases in Wyoming and Nebraska. Assessments required geologic evaluation of oil and gas potential for lands in Powder River, Wind River, Big Horn and Denver-Julesburg Basins. Determination of "known geologic structures (KGSs)" per Secretarial Order for categorizing of federal oil and gas minerals into competitive and non-competitive status. Deposed as expert witness and provide expert summaries and affidavits for cases before the Interior Board of Land Appeals (example: Case No. IBLA 84-798 for protest of KGS delineation).

Phillip R. Goetze

June 1982 to September 1983: Field Geologist

United States Bureau of Mines, Department of Interior, Lakewood, Colorado

Assisted primary authors with field inventory and evaluation of mineral occurrences in 15 wilderness areas in Colorado (Central Mineralized Region), southern Wyoming, and eastern Utah. Field work included field mapping and sampling of abandoned mines and mineral occurrences within these areas and adjacent areas with potential impacts on wilderness designation. This assignment involved strenuous work in hazardous conditions such as underground investigations, high altitudes, and severe weather.

July 1979 to January 1982: Geologist

United States Geological Survey, Department of Interior, Casper, Wyoming and Lakewood, Colorado

First two years exclusively mapping, drilling, and classifying coal resources in south central Wyoming. Detailed for two years to special team for preparation of impact statement: one of four principle authors for the Cache Creek-Bear Thrust Environmental Impact Statement which documented effects of two proposed oil and gas wells in designated wilderness area near Jackson, Wyoming. Deposed as expert witness in federal court. Final year primarily responsible for assessments of federal oil and gas leases for lands in Wyoming and Nebraska.

July 1977 to July 1979: District Geologist

Bureau of Land Management, Department of Interior, Socorro District Office, Socorro, New Mexico

Responsible for District minerals program for federal lands in west central portion of state. Assisted in environmental reports for land exchanges, classification of saleable mineral sites, mining claim validity determinations, inspection of surface reclamation for mineral extractions, inspection of oil exploration and geothermal gradient wells, and assessments for location of water wells in support of grazing projects. Also detailed as initial suppression wildfire fighter (including tractor boss and crew chief).

EDUCATION:

New Mexico Institute of Mining and Technology, Socorro, New Mexico
Bachelor of Science in Geology, 1977

Additional Courses: EPA course requirements for Asbestos Inspector (10 years as active inspector); completion of state program for Licensed Contractor (NM; GS-29); EPA course requirements for Lead-Based Paint Risk Assessor (EPA Regions VI and IX; two years as active inspector); GSI Course *Application of Ground Penetrating Radar*; NGWA Course *Monitoring Natural Attenuation of Contaminants*.

PROFESSIONAL MEMBERSHIPS, LICENSES, OR CERTIFICATIONS:

American Association of Petroleum Geologists, Member No. 51,310

American Institute of Professional Geologist, Certified Professional Geologist No. 6,657

Alliance of Hazardous Materials Professionals, CHMM No. 11,401

ASTM International, Member No. 1,314,118 (Voting Member); Committees D18 (Soil and Rock) and E50 (Environmental Assessment, Risk Management and Corrective Action)

OSHA 40HR and 8HR Refresher Hazardous Waste Operations and Emergency Response (Current)

OSHA Hazardous Waste Operations and Emergency Response Manager/Supervisor (Current)

State of Alaska, Licensed Professional Geologist No. 514

State of Arizona, Registered Professional Geologist No. 40,812

State of Nevada, Certified Environmental Manager No. 2,218

State of Texas, Licensed Professional Geologist No. 2,278

CASE NO. 15487
OCD EXHIBIT 4

SUMMARY OF LEGAL DESCRIPTION FOR DESIGNATED AREA

[Area inclusive of all sections or partial sections in each township]

Township 5 South:

Township 5 South, Range 22 East, NMPM

Township 5 South, Range 23 East, NMPM

Township 6 South:

Township 6 South, Range 22 East, NMPM

Township 6 South, Range 23 East, NMPM

Township 6 South, Range 24 East, NMPM

Township 7 South:

Township 7 South, Range 22 East, NMPM

Township 7 South, Range 23 East, NMPM

Township 7 South, Range 24 East, NMPM

Township 8 South:

Township 8 South, Range 21 East, NMPM

Township 8 South, Range 22 East, NMPM

Township 8 South, Range 23 East, NMPM

Township 8 South, Range 24 East, NMPM

Township 8 South, Range 25 East, NMPM

Township 9 South:

Township 9 South, Range 21 East, NMPM

Township 9 South, Range 22 East, NMPM

Township 9 South, Range 23 East, NMPM

Township 9 South, Range 24 East, NMPM

Township 9 South, Range 25 East, NMPM

Township 9½ South:

Township 9½ South, Range 24 East, NMPM

Township 10 South:

Township 10 South, Range 21 East, NMPM

Township 10 South, Range 22 East, NMPM

Township 10 South, Range 23 East, NMPM
Township 10 South, Range 24 East, NMPM
Township 10 South, Range 25 East, NMPM

Township 11 South:

Township 11 South, Range 21 East, NMPM
Township 11 South, Range 22 East, NMPM
Township 11 South, Range 23 East, NMPM
Township 11 South, Range 24 East, NMPM
Township 11 South, Range 25 East, NMPM
Township 11 South, Range 26 East, NMPM

Township 12 South:

Township 12 South, Range 21 East, NMPM
Township 12 South, Range 21½ East, NMPM
Township 12 South, Range 22 East, NMPM
Township 12 South, Range 23 East, NMPM
Township 12 South, Range 24 East, NMPM
Township 12 South, Range 25 East, NMPM
Township 12 South, Range 26 East, NMPM

Township 13 South:

Township 13 South, Range 21 East, NMPM
Township 13 South, Range 22 East, NMPM
Township 13 South, Range 23 East, NMPM
Township 13 South, Range 24 East, NMPM
Township 13 South, Range 25 East, NMPM
Township 13 South, Range 26 East, NMPM
Township 13 South, Range 27 East, NMPM

Township 14 South:

Township 14 South, Range 21 East, NMPM
Township 14 South, Range 22 East, NMPM
Township 14 South, Range 23 East, NMPM
Township 14 South, Range 24 East, NMPM
Township 14 South, Range 25 East, NMPM

Township 14 South, Range 26 East, NMPM

Township 14 South, Range 27 East, NMPM

Township 15 South:

Township 15 South, Range 21 East, NMPM

Township 15 South, Range 22 East, NMPM

Township 15 South, Range 23 East, NMPM

Township 15 South, Range 24 East, NMPM

Township 15 South, Range 25 East, NMPM

Township 15 South, Range 26 East, NMPM

Township 15 South, Range 27 East, NMPM

Township 16 South:

Township 16 South, Range 21 East, NMPM

Township 16 South, Range 23 East, NMPM

Township 16 South, Range 24 East, NMPM

Township 16 South, Range 25 East, NMPM

Township 16 South, Range 26 East, NMPM

Township 16 South, Range 27 East, NMPM

Township 17 South:

Township 17 South, Range 21 East, NMPM

Township 17 South, Range 23 East, NMPM

Township 17 South, Range 24 East, NMPM

Township 17 South, Range 25 East, NMPM

Township 17 South, Range 26 East, NMPM

Township 17 South, Range 27 East, NMPM

Township 18 South:

Township 18 South, Range 20 East, NMPM

Township 18 South, Range 21 East, NMPM

Township 18 South, Range 23 East, NMPM

Township 18 South, Range 24 East, NMPM

Township 18 South, Range 25 East, NMPM

Township 18 South, Range 26 East, NMPM

Township 18 South, Range 27 East, NMPM

Township 19 South:

Township 19 South, Range 20 East, NMPM
Township 19 South, Range 21 East, NMPM
Township 19 South, Range 23 East, NMPM
Township 19 South, Range 24 East, NMPM
Township 19 South, Range 25 East, NMPM
Township 19 South, Range 26 East, NMPM
Township 19 South, Range 27 East, NMPM

Township 20 South:

Township 20 South, Range 21 East, NMPM
Township 20 South, Range 23 East, NMPM
Township 20 South, Range 24 East, NMPM
Township 20 South, Range 25 East, NMPM
Township 20 South, Range 26 East, NMPM
Township 20 South, Range 27 East, NMPM

Township 20½ South:

Township 20½ South, Range 21 East, NMPM
Township 20½ South, Range 22 East, NMPM
Township 20½ South, Range 23 East, NMPM

Township 21 South:

Township 21 South, Range 22 East, NMPM
Township 21 South, Range 23 East, NMPM
Township 21 South, Range 24 East, NMPM
Township 21 South, Range 25 East, NMPM

Township 22 South:

Township 22 South, Range 22 East, NMPM
Township 22 South, Range 23 East, NMPM
Township 22 South, Range 24 East, NMPM

Township 23 South:

Township 23 South, Range 22 East, NMPM
Township 23 South, Range 23 East, NMPM

[End of Legal Description]

CASE NO. 15487

OCD EXHIBIT 5

SUMMARY OF SUBJECT POOLS IN DESIGNATED AREA

POOL NAME	POOL CODE	TYPE
Alkalai Draw; Penn (Gas)	97244	Gas
Angel Ranch; Strawn (Gas)	97343	Gas
Angell Ranch; Atoka-Morrow (Gas)	70310	Gas
Antelope Sink; Abo (Gas)	96627	Gas
Antelope Sink; Abo, West (Gas)	96639	Gas
Antelope Sink; Atoka (Gas)	96827	Gas
Antelope Sink; Morrow (Gas)	70460	Gas
Antelope Sink; Morrow, North (Gas)	70480	Gas
Antelope Sink; Strawn (Gas)	97069	Gas
Antelope Sink; Upper Penn (Gas)	70520	Gas
Artesia; Bone Spring	96207	Oil
Artesia; Glorieta-Yeso	96830	Oil
Artesia; Queen-Grayburg-San Andres	3230	Oil
Atoka; Glorieta-Yeso	3250	Oil
Atoka; Grayburg	3420	Oil
Atoka; Morrow, West (Gas)	70760	Gas
Atoka; Penn (Gas)	70800	Gas
Atoka; San Andres	3610	Oil
Atoka; Upper Penn, West (Gas)	70820	Gas
Avalon; Atoka (Gas)	70880	Gas
Avalon; Atoka, Northeast (Gas)	70900	Gas
Avalon; Bone Spring, East (Gas)	70870	Gas
Avalon; Delaware	3715	Oil
Avalon; Morrow (Gas)	70920	Gas
Avalon; Strawn (Gas)	71080	Gas
Avalon; Strawn, Northeast (Gas)	96088	Gas
Avalon; Wolfcamp	3730	Oil
Avalon; Wolfcamp, Southwest	97068	Gas
Bandana Point; Penn (Gas)	71480	Gas
Bandana Point; Strawn (Gas)	71485	Gas
Bear Canyon; Pennsylvanian	97135	Gas
Berrendo; Abo (Gas)	96506	Gas
Bitter Lakes; San Andres	5940	Oil
Bitter Lakes; San Andres, South	5980	Oil
Bitter Lakes; San Andres, West	6000	Oil
Bone Tank Draw; Wolfcamp	97186	Oil
Border Hill; Abo (Gas)	72670	Gas
Box Canyon; Permo Penn (Gas)	72780	Gas
Boyd; Morrow (Gas)	72840	Gas
Boyd; Permo Penn (Gas)	72850	Gas

SUMMARY OF SUBJECT POOLS IN DESIGNATED AREA

POOL NAME	POOL CODE	TYPE
Bubbling Springs; Morrow, West (Gas)	72960	Gas
Buffalo Valley; Penn (Prorated Gas)	73080	Prorated Gas
Buffalo Valley; Penn, West (Gas)	73090	Gas
Bunting Ranch; Atoka (Gas)	73095	Gas
Bunting Ranch; Morrow (Gas)	73100	Gas
Bunting Ranch; Wolfcamp (Gas)	97605	Gas
Burton Flat; Morrow (Pro Gas)	73280	Prorated Gas
Burton Flat; Strawn, North (Gas)	73410	Gas
Burton Flat; Strawn, West (Gas)	73440	Gas
Burton Flat, Wolfcamp, North (Gas)	73520	Gas
Burton Flat; Wolfcamp, West (Gas)	73540	Gas
Buzzard Canyon; Wolfcamp (Gas)	97127	Gas
Calabaza Draw; Atoka (Gas)	73695	Gas
Calumet; San Andres	8445	Oil
Canyon; Wolfcamp	8450	Oil
Canyon; Wolfcamp, North	96478	Oil
Cass Ranch; Morrow (Gas)	74280	Gas
Cass Ranch; Upper Penn (Gas)	97271	Gas
Catclaw Draw; Delaware, East	10500	Oil
Catclaw Draw; Morrow (Gas)	74320	Gas
Catclaw Draw; Strawn (Gas)	74360	Gas
Cawley Draw; Yeso	11480	Oil
Cemetery; Atoka, North (Gas)	74720	Gas
Cemetery; Morrow (Gas)	74640	Gas
Cemetery; Strawn (Gas)	74650	Gas
Cemetery; Wolfcamp (Gas)	74680	Gas
Cemetery; Morrow, Southeast (Gas)	97031	Gas
Cemetery; Chester (Gas)	97624	Gas
Cemetery; Grayburg-San Andres	11790	Oil
Cemetery; Wolfcamp, North (Gas)	74760	Gas
Chalk Bluff; Wolfcamp	11960	Oil
Chalk Bluff; Wolfcamp (Gas)	96963	Gas
Chalk Bluff; Wolfcamp, West	96986	Oil
China Draw; Wolfcamp (Gas)	97342	Gas
Collins Ranch; Wolfcamp (Gas)	75010	Gas
Collins Ranch; Wolfcamp, Northeast (Gas)	96623	Gas
Comanche; San Andres	12500	Oil
Cottonwood Creek; Atoka, East (Gas)	75245	Gas
Cottonwood Creek; Wolfcamp (Gas)	75250	Gas
Cottonwood Creek; WC, East (Gas)	75255	Gas

SUMMARY OF SUBJECT POOLS IN DESIGNATED AREA

POOL NAME	POOL CODE	TYPE
Cottonwood Creek; WC, West (Gas)	75260	Gas
Cottonwood Draw; Strawn (Gas)	75280	Gas
Cottonwood Levee; Atoka (Gas)	97402	Gas
Coyote; Wolfcamp (Gas)	97150	Gas
Crane; Atoka (Gas)	97642	Gas
Crooked Canyon; Atoka-Morrow (Gas)	97158	Gas
Crow Flats; Atoka (Gas)	97312	Gas
Crow Flats; Morrow (Gas)	97109	Gas
Crow Flats; Strawn, West (Gas)	97467	Gas
Dagger Draw; Atoka (Gas)	75840	Gas
Dagger Draw; Atoka, Southeast (Gas)	97014	Gas
Dagger Draw; Morrow (Gas)	75880	Gas
Dagger Draw; Morrow, West (Gas)	75900	Gas
Dagger Draw; San Andres, West	15400	Oil
Dagger Draw; Strawn (Gas)	75920	Gas
Dagger Draw; Strawn, East (Gas)	96793	Gas
Dagger Draw; Upper Penn, North	15472	Oil
Dagger Draw; Upper Penn, South (Assoc)	15475	Associated
Dagger Draw; Upper Penn, West	15473	Oil
Dagger Draw; Wolfcamp	97492	Gas
Dagger Draw; Wolfcamp (Gas)	75960	Gas
Dagger Draw; Wolfcamp, West (Gas)	75980	Gas
Daugerity; Grayburg-San Andres	15760	Oil
Dayton; Abo	15880	Oil
Dayton; Grayburg	15960	Oil
Dayton; San Andres	16150	Oil
Dayton; San Andres, West	16160	Oil
Dayton; Strawn (Gas)	76010	Gas
Dayton; Wolfcamp (Gas)	76020	Gas
Deadman Draw; Bone Spring	97443	Oil
Deadman Draw; Wolfcamp (Gas)	97536	Gas
Dexter; San Andres	17560	Oil
Diamond Mound; Atoka (Gas)	76060	Gas
Diamond Mound; Atoka, South (Gas)	97002	Gas
Diamond Mound; Grayburg (Gas)	76065	Gas
Diamond Mound; Grayburg, Southeast (Gas)	96430	Gas
Diamond Mound; Morrow (Gas)	76079	Gas
Diamond Mound; Strawn (Gas)	96984	Gas
Diamond Mound; Strawn, Southwest (Gas)	97254	Gas
Diamond Mound; Wolfcamp (Gas)	97243	Gas

SUMMARY OF SUBJECT POOLS IN DESIGNATED AREA

POOL NAME	POOL CODE	TYPE
Dog Canyon; Grayburg	17940	Oil
Dog Canyon; Grayburg (Gas)	96999	Gas
Dog Canyon; Wolfcamp	17970	Oil
Dog Canyon; San Andres	17960	Oil
Dog Canyon Draw; Upper Penn	97287	Oil
Duffield; Penn (Gas)	76160	Gas
Duffield; Strawn (Gas)	96348	Gas
Duffield; Strawn, North (Gas)	96621	Gas
Eagle Creek; Atoka (Gas)	76200	Gas
Eagle Creek; Atoka-Morrow, East (Gas)	76240	Gas
Eagle Creek; Permo Penn (Gas)	76280	Gas
Eagle Creek; San Andres	20420	Oil
Eagle Creek; Strawn (Gas)	76320	Gas
Eagle Creek; Wolfcamp (Gas)	96622	Gas
Empire; Abo	22040	Oil
Empire; Paddock	22120	Oil
Empire; Penn (Gas)	76440	Gas
Empire; Wolfcamp	22420	Oil
Empire; Wolfcamp, Northwest	97286	Oil
Empire; Yates-Seven Rivers	22230	Oil
Espuela; San Andres	22660	Oil
Espuela; Wolfcamp (Gas)	76460	Gas
Fadeaway Ridge; Delaware	24185	Oil
Fadeaway Ridge; Wolfcamp	97011	Oil
Five Mile; Yeso	24540	Oil
Foor Ranch; Pre-Permian (Gas)	76730	Gas
Foor Ranch; Wolfcamp (Gas)	76750	Gas
Foster Ranch; Morrow (Gas)	76840	Gas
Four Mile Draw; Atoka (Gas)	76940	Gas
Four Mile Draw; Atoka, West (Gas)	76950	Gas
Four Mile Draw; Morrow (Gas)	76960	Gas
Four Mile Draw; Morrow, West (Gas)	77000	Gas
Four Mile Draw; Wolfcamp (Gas)	97415	Gas
Four Mile Draw; Wolfcamp, Southwest (Gas)	97553	Gas
Four Mile; Strawn, West (Gas)	77020	Gas
Gardner Draw; Morrow (Gas)	77340	Gas
Gardner Draw; Morrow, West (Gas)	97167	Gas
Gopher; Wolfcamp (Gas)	77660	Gas
Greenfield; Wolfcamp (Gas)	97531	Gas
Greenfield; Wolfcamp, South (Gas)	97538	Gas

SUMMARY OF SUBJECT POOLS IN DESIGNATED AREA

POOL NAME	POOL CODE	TYPE
Hagerman Canal; Wolfcamp (Gas)	97604	Gas
Hagerman; Strawn (Gas)	78005	Gas
Hart Canyon; Abo	97450	Oil
Hart Draw; Atoka (Gas)	78220	Gas
Hess; Morrow, East (Gas)	78380	Gas
High Hope; Abo (Gas)	78440	Gas
High Hope; Abo, East (Gas)	78460	Gas
High Hope; Atoka, East (Gas)	78470	Gas
Hills; San Andres	31540	Oil
Hoag Tank; Atoka (Gas)	78550	Gas
Hoag Tank; Morrow (Gas)	78560	Gas
Hoag Tank; Strawn (Gas)	78570	Gas
Hoag Tank; Strawn, North (Gas)	78580	Gas
Hoag Tank; Wolfcamp (Gas)	78590	Gas
Hoag; Strawn, West (Gas)	78530	Gas
Hondo; San Andres	32790	Oil
Hope; Penn, South (Gas)	78600	Gas
Huapache; Atoka (Gas)	97219	Gas
Illinois Camp; Morrow, North (Gas)	78890	Gas
Indian Basin; Atoka (Gas)	78920	Gas
Indian Basin; Mississippian (Gas)	97537	Gas
Indian Basin; Morrow (Gas)	78960	Gas
Indian Basin; Morrow, East (Gas)	96561	Gas
Indian Basin; Morrow, South (Gas)	96784	Gas
Indian Basin; Morrow, Southwest (Gas)	79030	Gas
Indian Basin; Morrow, West (Gas)	79020	Gas
Indian Basin; Strawn (Gas)	79035	Gas
Indian Basin; Strawn, North (Gas)	97013	Gas
Indian Basin; Strawn, Northwest (Gas)	96147	Gas
Indian Basin; Strawn, Southeast (Gas)	96815	Gas
Indian Basin; Upper Penn (Assoc)	33685	Associated
Indian Basin; Upper Penn (Pro Gas)	79040	Prorated Gas
Indian Basin; Up Penn, South (Gas)	96172	Gas
Indian Basin; Upper Penn, Southwest (Gas)	96783	Gas
Indian Basin; Yeso	33690	Oil
Indian Basin; Yeso, South	96334	Oil
Indian Loafer Draw; Upper Penn (Gas)	79122	Gas
Jennings Springs; Wolfcamp (Gas)	79300	Gas
Kaiser Ranch; Strawn (Gas)	79410	Gas
Kennedy Farms; Atoka (Gas)	79480	Gas

SUMMARY OF SUBJECT POOLS IN DESIGNATED AREA

POOL NAME	POOL CODE	TYPE
Kennedy Farms; Morrow (Gas)	79520	Gas
Kennedy Farms; Strawn (Gas)	96978	Gas
Kennedy Farms; Strawn, West (Gas)	97217	Gas
Kennedy Farms; Upper Penn (Gas)	79525	Gas
Lake; Morrow, East (Gas)	79933	Gas
Lake Arthur; Penn (Gas)	79920	Gas
Lake Arthur; Wolfcamp (Gas)	97574	Gas
Lake McMillan; Wolfcamp	97400	Oil
Lake McMillan; Wolfcamp, East (Gas)	79925	Gas
Lake McMillan; Wolfcamp, Northwest	97463	Oil
Lakeshore; Morrow (Gas)	79933	Gas
Lakewood; San Andres	36670	Oil
Lakewood; Morrow (Gas)	97658	Gas
Lea Lake; Pre-Permian (Gas)	97406	Gas
Little Box Canyon; Atoka (Gas)	80220	Gas
Little Box Canyon; Morrow (Gas)	80240	Gas
Little Box Canyon; Strawn (Gas)	96640	Gas
Little Box Canyon; Upper Penn (Gas)	97496	Gas
Loafer Draw; Morrow (Gas)	80300	Gas
Loafer Draw; Morrow, Southeast (Gas)	97181	Gas
Loafer Draw; Strawn (Gas)	80310	Gas
Loafer Draw; Upper Penn (Gas)	80313	Gas
Logan Draw; Atoka (Gas)	80370	Gas
Logan Draw; Atoka, Southeast (Gas)	96979	Gas
Logan Draw; Cisco-Canyon (Gas)	80380	Gas
Logan Draw; Morrow (Gas)	80400	Gas
Logan Draw; Morrow, West (Gas)	96212	Gas
Logan Draw; San Andres	40090	Oil
Logan Draw; Wolfcamp	96960	Oil
Long Draw; Glorieta-Yeso	97451	Oil
Lost Lake; Penn (Gas)	97419	Gas
Lost Lake; Wolfcamp (Gas)	97281	Gas
McKittrick Hills; Atoka (Gas)	81120	Gas
McKittrick Hills; Morrow (Gas)	81180	Gas
McKittrick Hills; Morrow, West (Gas)	96364	Gas
McKittrick Hills; Strawn, North (Gas)	96948	Gas
McKittrick Hills; Strawn, West (Gas)	97315	Gas
McKittrick Hills; Upper Penn (Gas)	81160	Gas
McMillan; Atoka (Gas)	81210	Gas
McMillan; Atoka, Southwest (Gas)	96151	Gas

SUMMARY OF SUBJECT POOLS IN DESIGNATED AREA

POOL NAME	POOL CODE	TYPE
McMillan; Cisco (Gas)	96728	Gas
McMillan; Grayburg, North	44980	Oil
McMillan; Morrow (Gas)	81240	Gas
McMillan; Morrow, North (Gas)	81280	Gas
McMillan; Seven Rivers, West	45020	Oil
McMillan; Seven Rivers-Queen	45030	Oil
McMillan; Seven Rivers-Queen, East	45050	Oil
McMillan; Seven Rivers-Queen, West	45060	Oil
McMillan; Upper Penn (Gas)	81283	Gas
McMillan; Wolfcamp	45090	Oil
McMillan; Wolfcamp (Gas)	81285	Gas
McMillan; Wolfcamp, Southwest	97104	Oil
Middle Seven Rivers; Glorieta-Yeso (Gas)	97426	Gas
Millman; Grayburg	46360	Oil
Millman; Grayburg, West	46370	Oil
Millman; Morrow, South (Gas)	81365	Gas
Millman; Strawn (Gas)	81380	Gas
Millman; Wolfcamp, West (Gas)	81395	Gas
Milner Lake; Pennsylvanian (Gas)	97115	Gas
North Seven Rivers; Glorieta-Yeso	97565	Oil
Otterback Ranch; Atoka (Gas)	82365	Gas
Pecos River, Morrow (Gas)	97375	Gas
Pecos Slope; Abo (Gas)	82730	Gas
Pecos Slope; Abo, West (Gas)	82740	Gas
Penasco Draw; Atoka (Gas)	82760	Gas
Penasco Draw; Atoka, West (Gas)	97562	Gas
Penasco Draw; Morrow (Gas)	82770	Gas
Penasco Draw; Permo Penn (Gas)	82775	Gas
Penasco Draw; San Andres-Yeso (Assoc)	50270	Associated
Penasco Draw; Upper Penn	50280	Oil
Penasco Draw; Upper Penn, East	97188	Oil
Penasco Draw; Upper Penn, North (Gas)	96614	Gas
Penasco Draw; Wolfcamp	96316	Oil
Penasco; Wolfcamp	50290	Oil
Penlon; Bone Spring, East	96213	Oil
Pine Lodge; Abo (Gas)	82850	Gas
P.O.W.; Atoka (Gas)	97264	Gas
POW; Morrow (Gas)	83040	Gas
POW; Strawn (Gas)	83060	Gas
Red Lake; Atoka-Morrow (Gas)	83620	Gas

SUMMARY OF SUBJECT POOLS IN DESIGNATED AREA

POOL NAME	POOL CODE	TYPE
Red Lake; Glorieta-Yeso	51120	Oil
Red Lake; Glorieta-Yeso, Northeast	96836	Oil
Red Lake; Penn (Gas)	83640	Gas
Red Lake; Queen-Grayburg-San Andres	51300	Oil
Red Lake; Strawn	51520	Oil
Red Lake; Upper Penn, East (Gas)	83655	Gas
Red Lake Shores; Grayburg	97335	Oil
Red Tank Draw; Atoka-Morrow (Gas)	96923	Gas
Red Tank Draw; Permo Penn (Gas)	83700	Gas
Red Tank Draw; Upper Penn (Gas)	97403	Gas
Richard Knob; Atoka-Morrow (Gas)	83840	Gas
Rio Penasco; San Andres (Gas)	97123	Gas
Rio Penasco; Wolfcamp (Gas)	97512	Gas
Riverside; Atoka (Gas)	83855	Gas
Riverside; Morrow (Gas)	83880	Gas
Riverside; Upper Penn (Gas)	97357	Gas
Rocky Arroyo; Atoka (Gas)	84080	Gas
Rocky Arroyo; Atoka, Northeast (Gas)	97529	Gas
Rocky Arroyo; Canyon (Gas)	84120	Gas
Rocky Arroyo; Canyon, Southeast (Gas)	96870	Gas
Rocky Arroyo; Morrow (Gas)	84160	Gas
Rocky Arroyo; Morrow, Southeast (Gas)	96595	Gas
Rocky Arroyo; Strawn (Gas)	97530	Gas
Rocky Arroyo; Wolfcamp (Gas)	84200	Gas
Rocky Arroyo; Wolfcamp, East (Gas)	97397	Gas
Rocky Arroyo; Wolfcamp, South (Gas)	84240	Gas
Ross Ranch; Upper Penn (Gas)	96701	Gas
Runyan Ranch; Abo (Gas)	84340	Gas
Runyan Ranch; Abo, North (Gas)	96611	Gas
Runyan Ranch; Morrow (Gas)	84350	Gas
Saladar; Strawn (Gas)	84412	Gas
Saladar; Upper Penn (Gas)	84413	Gas
Sams Ranch; Atoka (Gas)	84550	Gas
Sand Draw; Abo (Gas)	97418	Gas
Scoogin Draw; Atoka (Gas)	84990	Gas
Scoogin Draw; Morrow (Gas)	85000	Gas
Scoogin Draw; Strawn (Gas)	85020	Gas
Seven Rivers Hills; Atoka (Gas)	96714	Gas
Seven Rivers Hills; Atoka, East (Gas)	97196	Gas
Seven Rivers Hills; Atoka, North (Gas)	97272	Gas

SUMMARY OF SUBJECT POOLS IN DESIGNATED AREA

POOL NAME	POOL CODE	TYPE
Seven Rivers Hills; Upper Penn (Gas)	97434	Gas
Seven Rivers; Wolfcamp, North (Gas)	97394	Gas
Siegreest Draw; Abo (Gas)	85370	Gas
Siegreest Draw; Abo, Northeast	96596	Oil
Siegreest Draw; Morrow (Gas)	85380	Gas
Siegreest Draw; Wolfcamp (Gas)	85385	Gas
Sitting Bull Falls; Morrow (Gas)	85400	Gas
Springer Basin; Atoka-Morrow (Gas)	85629	Gas
Springer Basin; Strawn (Gas)	96216	Gas
Springs; Morrow (Gas)	85635	Gas
Springs; Strawn (Gas)	85637	Gas
Springs; Strawn, Northeast (Gas)	96864	Gas
Springs; Upper Penn (Gas)	85640	Gas
Staple Canyon Rim; Atoka (Gas)	97139	Gas
Stinking Draw; Wolfcamp (Gas)	97421	Gas
Strychnine Draw; Atoka (Gas)	97121	Gas
Strychnine Draw; Strawn (Gas)	97122	Gas
Three Mile; San Andres	59330	Oil
Tres Hombres; Atoka (Gas)	86423	Gas
Walnut Creek; Wolfcamp (Gas)	97631	Gas
WC Scary Creek; Atoka (Gas)	97794	Gas
WC Viper; Abo	97710	Oil
WC-015 G-01 S212402M; Yeso	98162	Oil
Wildcat G-01 S182432H; Glorieta-Yeso	97909	Oil
Wildcat G-01 S192617K; Glorieta-Yeso	97788	Oil
Wildcat G-01 S212432A; Yeso	97831	Oil
Wildcat G-02 S122706L; Wolfcamp	97832	Oil
Wildcat S232307B; Morrow (Gas)	97739	Gas

[Total (07/15/2016): 349 pools]