

**BEFORE THE OIL CONSERVATION DIVISION
EXAMINER HEARING OCTOBER 26, 2017**

CASE NOS. 15869, 15870, AND 15871

*CORRAL FLY "02-01" STATE NO. 21H WELL
CORRAL FLY "02-01" STATE NO. 22H WELL
CORRAL FLY "02-01" STATE NO. 23H WELL
CORRAL FLY "02-01" STATE NO. 24H WELL
CORRAL FLY "02-01" STATE NO. 25H WELL.*

EDDY COUNTY, NEW MEXICO



District I
 1625 N. French Dr., Hobbs, NM 88240
 Phone: (575) 393-6161 Fax: (575) 393-0720
 District II
 811 S. First St., Artesia, NM 88210
 Phone: (575) 748-1283 Fax: (575) 748-9720
 District III
 1000 Rio Grande Road, Aztec, NM 87410
 Phone: (505) 334-6178 Fax: (505) 334-6170
 District IV
 1228 S. St. Francis Dr., Santa Fe, NM 87505
 Phone: (505) 476-3460 Fax: (505) 476-3462

State of New Mexico
 Energy, Minerals & Natural Resources Department
OIL CONSERVATION DIVISION
 1220 South St. Francis Dr.
 Santa Fe, NM 87505

Form C-102
 Revised August 1, 2011
 Submit one copy to appropriate
 District Office

☐ AMENDED REPORT

WELL LOCATION AND ACREAGE DEDICATION PLAT

| | | |
|------------------------------|--|---|
| API Number 30-015- | Pool Code 96473 | Pool Name Pierce Crossing Bone Springs East |
| Property Code | Property Name CORRAL FLY "02-01" STATE | Well Number 21H |
| OGRID No 16696 | Operator Name OXY USA INC. | Elevation 2996.6' |

Surface Location

| UL or lot no | Section | Township | Range | Lot Idn | Feet from the | North/South line | Feet from the | East/West line | County |
|--------------|---------|----------|-------------------|---------|---------------|------------------|---------------|----------------|--------|
| 4 | 2 | 25 SOUTH | 29 EAST, N.M.P.M. | | 1230' | NORTH | 120' | WEST | EDDY |

Bottom Hole Location If Different From Surface

| UL or lot no | Section | Township | Range | Lot Idn | Feet from the | North/South line | Feet from the | East/West line | County |
|--------------|---------|----------|-------------------|---------|---------------|------------------|---------------|----------------|--------|
| 1 | 1 | 25 SOUTH | 29 EAST, N.M.P.M. | | 470' | NORTH | 180' | EAST | EDDY |

| | | | |
|-------------------------------|-----------------------------|--------------------|-----------|
| Dedicated Acres 320 | Joint or Infill J | Consolidation Code | Order No. |
|-------------------------------|-----------------------------|--------------------|-----------|

No allowable will be assigned to this completion until all interests have been consolidated or a non-standard unit has been approved by the division.

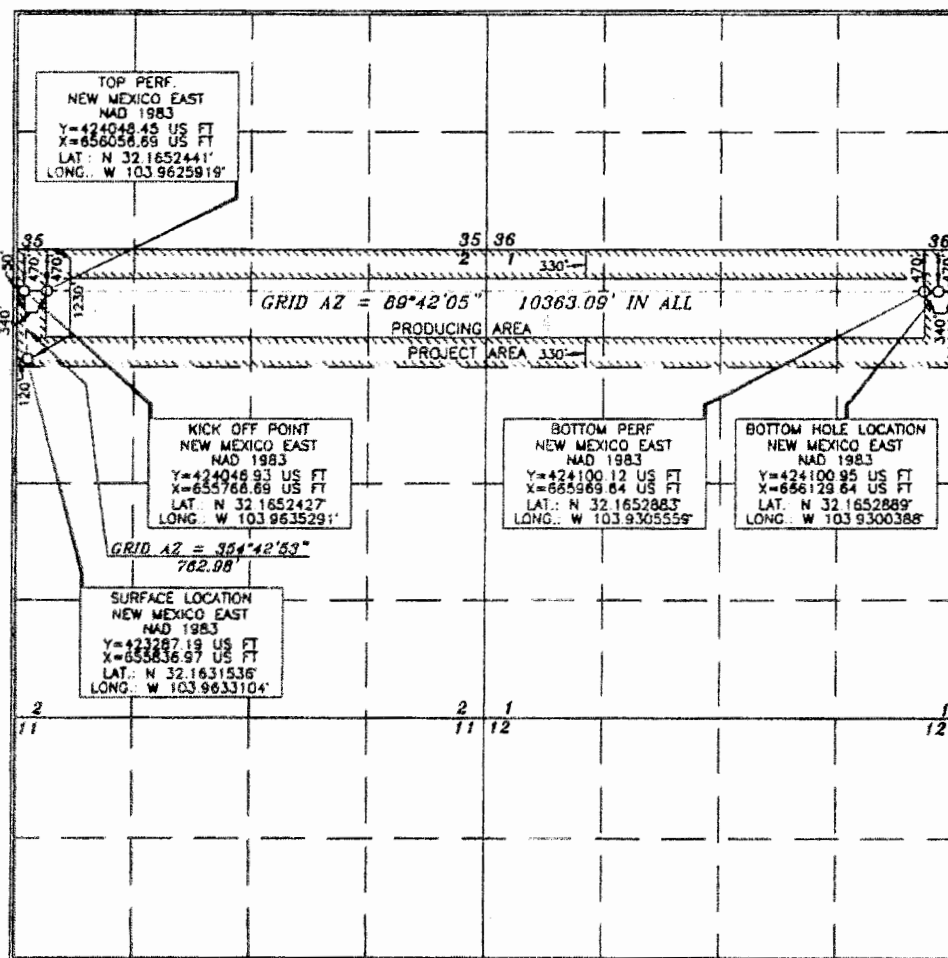

OPERATOR CERTIFICATION

I hereby certify that the information contained herein is true and complete to the best of my knowledge and belief, and that this organization either owns a working interest or undivided mineral interest in the land including the proposed bottom hole location or has a right to drill this well at this location pursuant to a contract with an owner of such a mineral or working interest, or to a voluntary pooling agreement or a compulsory pooling order heretofore entered by the division.

Signature: *David Stewart* Date: **10/23/17**
 Printed Name: **David Stewart Sr. Reg. Ad.**
 E-mail Address: **david_stewart@oxy.com**

SURVEYOR CERTIFICATION

I hereby certify that the well location shown on this plat was plotted from field notes of actual surveys made by me or under my supervision and that the same are true and correct to the best of my belief.

Date of Survey: **JULY 25, 2017**
 Signature and Seal of Professional Surveyor: *Terry J. Ash*
 Certificate Number: **15079**

WD# 170725WL-0 (KA)

District I
1625 N. French Dr., Hobbs, NM 88240
Phone: (575) 393-4161 Fax: (575) 393-4720
District II
811 S. First St., Artesia, NM 88210
Phone: (575) 748-1283 Fax: (575) 748-9720
District III
1000 Rio Grande Road, Aztec, NM 87410
Phone: (505) 334-6178 Fax: (505) 334-6170
District IV
1220 S. St. Francis Dr., Santa Fe, NM 87505
Phone: (505) 476-3460 Fax: (505) 476-3462

State of New Mexico
Energy, Minerals & Natural Resources Department
OIL CONSERVATION DIVISION
1220 South St. Francis Dr.
Santa Fe, NM 87505

Form C-102
Revised August 1, 2011
Submit one copy to appropriate
District Office

☐ AMENDED REPORT

WELL LOCATION AND ACREAGE DEDICATION PLAT

| | | |
|------------------------------|--|---|
| API Number 30-015- | Pool Code 96473 | Pool Name Pierce Crossing Bone Spring, EAST |
| Property Code | Property Name CORRAL FLY "02-01" STATE | Well Number 22H |
| OGRID No. 16696 | Operator Name OXY USA INC. | Elevation 2995.7' |

Surface Location

| UL or lot no | Section | Township | Range | Lot Idn | Feet from the | North/South line | Feet from the | East/West line | County |
|--------------|---------|----------|-------------------|---------|---------------|------------------|---------------|----------------|--------|
| 4 | 2 | 25 SOUTH | 29 EAST, N.M.P.M. | | 1285' | NORTH | 120' | WEST | EDDY |

Bottom Hole Location If Different From Surface

| UL or lot no | Section | Township | Range | Lot Idn | Feet from the | North/South line | Feet from the | East/West line | County |
|--------------|---------|----------|-------------------|---------|---------------|------------------|---------------|----------------|--------|
| 1 | 1 | 25 SOUTH | 29 EAST, N.M.P.M. | | 1264' | NORTH | 180' | EAST | EDDY |

| | | | |
|-------------------------------|-----------------------------|--------------------|---------------------------------------|
| Dedicated Acres 320 | Joint or Infill Y | Consolidation Code | Order No. NSL will be filed |
|-------------------------------|-----------------------------|--------------------|---------------------------------------|

No allowable will be assigned to this completion until all interests have been consolidated or a non-standard unit has been approved by the division.

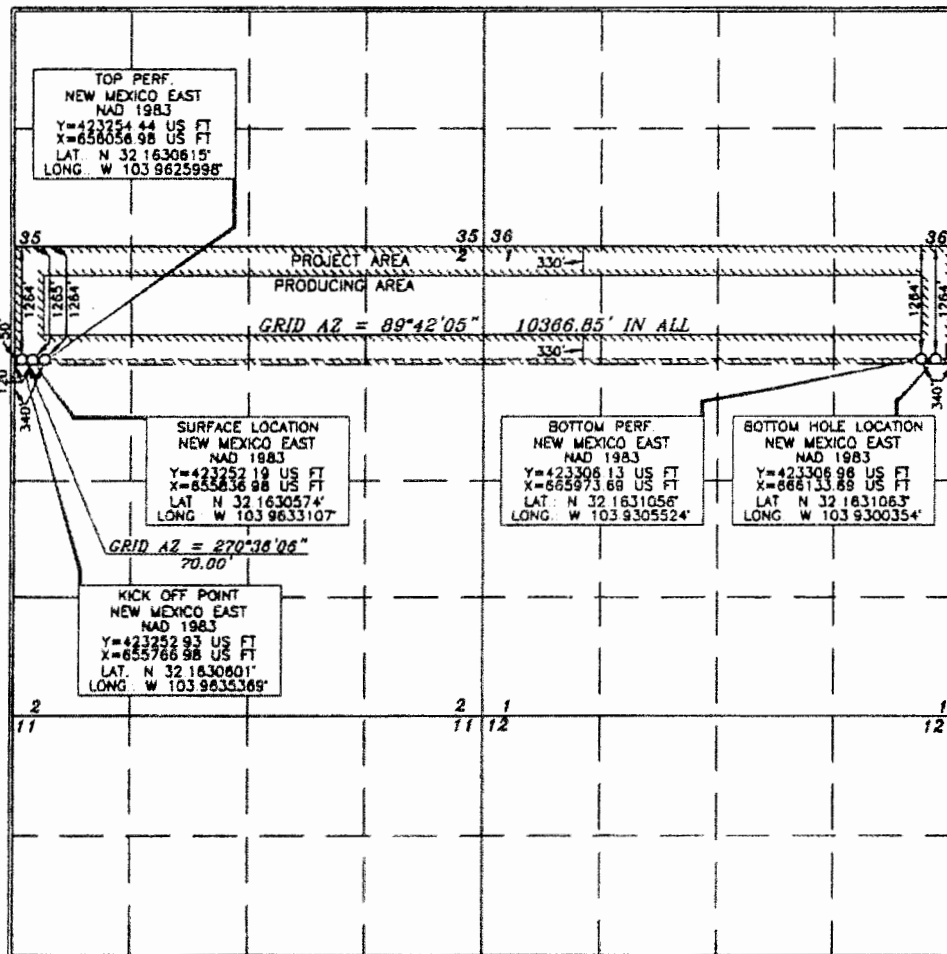

OPERATOR CERTIFICATION

I hereby certify that the information contained herein is true and complete to the best of my knowledge and belief, and that this organization either owns a working interest or released mineral interest in the land including the proposed bottom hole location or has a right to drill this well at that location pursuant to a contract with an owner of such a mineral or working interest, or to a voluntary pooling agreement or a compulsory pooling order heretofore entered by the division.

Signature: **David Stewart** Date: **10/23/17**
Printed Name: **David Stewart SR. Reg. Adv.**
E-mail Address: **david_stewart@oxy.com**

SURVEYOR CERTIFICATION

I hereby certify that the well location shown on this plat was plotted from the results of actual surveys made by me or under my supervision, and that the same is true and correct to the best of my belief.

Date of Survey: **JULY 25, 2017**
Signature and Seal of Professional Surveyor: **15079**

Certificate Number: **15079**

BEFORE THE OIL CONSERVATION DIVISION
Santa Fe, New Mexico
Exhibit No. 2

Submitted by: **OXY USA Inc.**
Date: **October 26, 2017**

District I
1625 N. French Dr., Hobbs, NM 88240
Phone: (575) 393-6161 Fax: (575) 393-0720
District II
817 S. First St., Artesia, NM 88210
Phone: (575) 748-1183 Fax: (575) 748-9720
District III
1000 Rio Blanco Road, Aztec, NM 87410
Phone: (505) 334-6178 Fax: (505) 334-6170
District IV
1220 S. St. Francis Dr., Santa Fe, NM 87501
Phone: (505) 476-3460 Fax: (505) 476-3462

State of New Mexico
Energy, Minerals & Natural Resources Department
OIL CONSERVATION DIVISION
1220 South St. Francis Dr.
Santa Fe, NM 87505

Form C-102
Revised August 1, 2011
Submit one copy to appropriate
District Office

☐ AMENDED REPORT

WELL LOCATION AND ACREAGE DEDICATION PLAT

| | | |
|------------------------------|--|--|
| API Number 30-015- | Pool Code 96473 | Pool Name Piñon Crossing Bone Springs East |
| Property Code | Property Name CORRAL FLY "02-01" STATE | Well Number 23H |
| OGRID No 16696 | Operator Name OXY USA INC. | Elevation 2995.5' |

Surface Location

| UL or lot no | Section | Township | Range | Lot Idn | Feet from the | North/South line | Feet from the | East/West line | County |
|--------------|---------|----------|-------------------|---------|---------------|------------------|---------------|----------------|--------|
| 4 | 2 | 25 SOUTH | 29 EAST, N.M.P.M. | | 1300' | NORTH | 120' | WEST | EDDY |

Bottom Hole Location If Different From Surface

| UL or lot no | Section | Township | Range | Lot Idn | Feet from the | North/South line | Feet from the | East/West line | County |
|--------------|---------|----------|-------------------|---------|---------------|------------------|---------------|----------------|--------|
| H | 1 | 25 SOUTH | 29 EAST, N.M.P.M. | | 2160' | NORTH | 180' | EAST | EDDY |

| Dedicated Acres | Joint or Infill | Consolidation Code | Order No |
|-----------------|-----------------|--------------------|----------|
| 320 | Y | | |

No allowable will be assigned to this completion until all interests have been consolidated or a non-standard unit has been approved by the division.

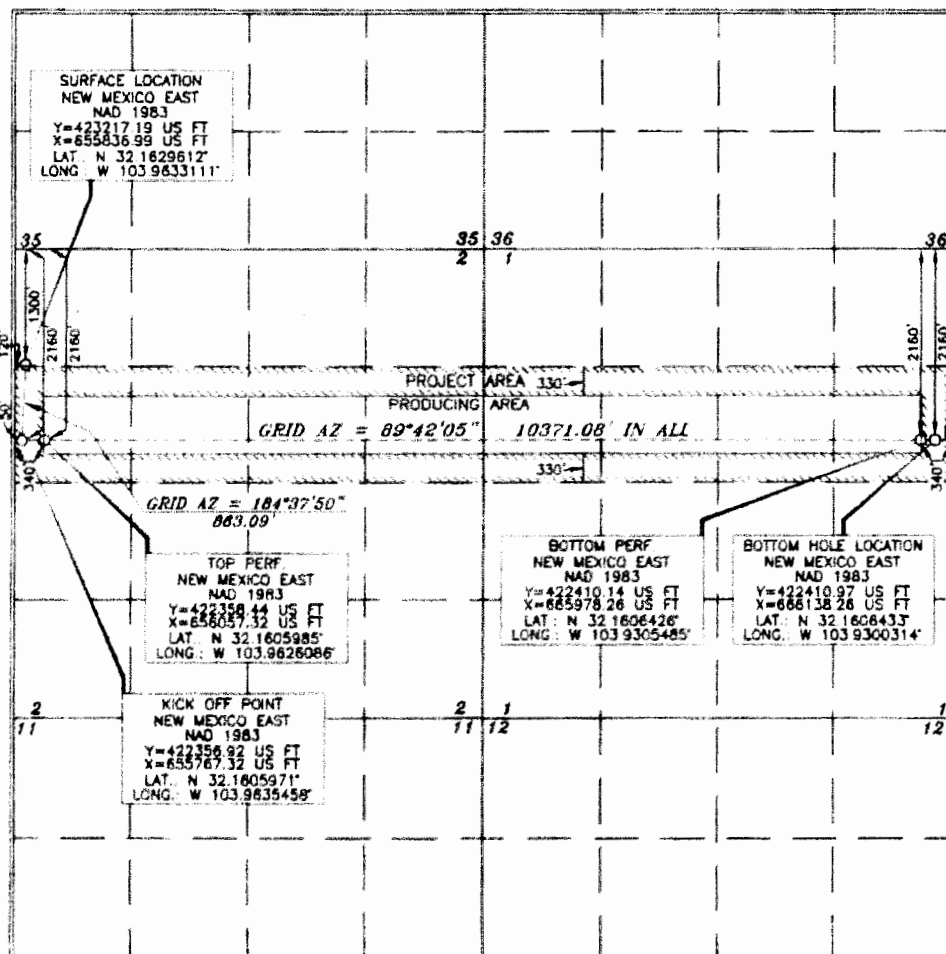

OPERATOR CERTIFICATION

I hereby certify that the information contained herein is true and complete to the best of my knowledge and belief, and that this organization either owns a working interest or undivided mineral interest in the land including the proposed bottom hole location or has a right to drill this well at this location pursuant to a contract with an owner of such a mineral or working interest, or to a voluntary pooling agreement or a compulsory pooling order.

Hereby entered by the division

Signature: *David Stewart* Date: 10/23/17
Printed Name: David Stewart Sr. Reg. Adv.
E-mail Address: david_stewart@oxy.com

SURVEYOR CERTIFICATION

I hereby certify that the well location shown on this plat was placed from field notes of previous surveys made by me or under my supervision, and that the same is true and correct to the best of my belief.

Date of Survey: JULY 25, 2017
Signature and Seal of Professional Surveyor: *Terry J. Abel*
Certificate Number: 15079

WOF 170725WL-c (XA)

BEFORE THE OIL CONSERVATION DIVISION
Santa Fe, New Mexico
Exhibit No. 3
Submitted by: OXY USA Inc.

District I
1625 N. French Dr., Hobbs, NM 88240
Phone: (575) 393-6161 Fax: (575) 393-0720
District II
811 S. First St., Artesia, NM 88210
Phone: (575) 748-1283 Fax: (575) 748-9720
District III
1000 Rio Brazos Road, Aztec, NM 87410
Phone: (505) 334-6178 Fax: (505) 334-6170
District IV
1220 S. St. Francis Dr., Santa Fe, NM 87505
Phone: (505) 476-3460 Fax: (505) 476-3462

State of New Mexico
Energy, Minerals & Natural Resources Department
OIL CONSERVATION DIVISION
1220 South St. Francis Dr.
Santa Fe, NM 87505

Form C-102
Revised August 1, 2011
Submit one copy to appropriate
District Office

☐ AMENDED REPORT

WELL LOCATION AND ACREAGE DEDICATION PLAT

| | | |
|-----------------------|---|---|
| API Number 30-015- | Pool Code 96473 | Pool Name Pierce Crossing; Bone Spring, East |
| Property Code | Property Name CORRAL FLY "02-01" STATE | Well Number 24H |
| OGRID No. 16696 | Operator Name OXY USA INC. | Elevation 3026.4' |

Surface Location

| UL or lot no. | Section | Township | Range | Lot Idn | Feet from the | North/South line | Feet from the | East/West line | County |
|---------------|---------|----------|-------------------|---------|---------------|------------------|---------------|----------------|--------|
| M | 2 | 25 SOUTH | 29 EAST, N.M.P.M. | | 1275' | SOUTH | 420' | WEST | EDDY |

Bottom Hole Location If Different From Surface

| UL or lot no. | Section | Township | Range | Lot Idn | Feet from the | North/South line | Feet from the | East/West line | County |
|------------------------|----------------------|--------------------|-------------------|---------|---------------|------------------|---------------|----------------|--------|
| I | 1 | 25 SOUTH | 29 EAST, N.M.P.M. | | 2260' | SOUTH | 180' | EAST | EDDY |
| Dedicated Acres 320 | Joint or Infill Y | Consolidation Code | Order No. | | | | | | |

No allowable will be assigned to this completion until all interests have been consolidated or a non-standard unit has been approved by the division.

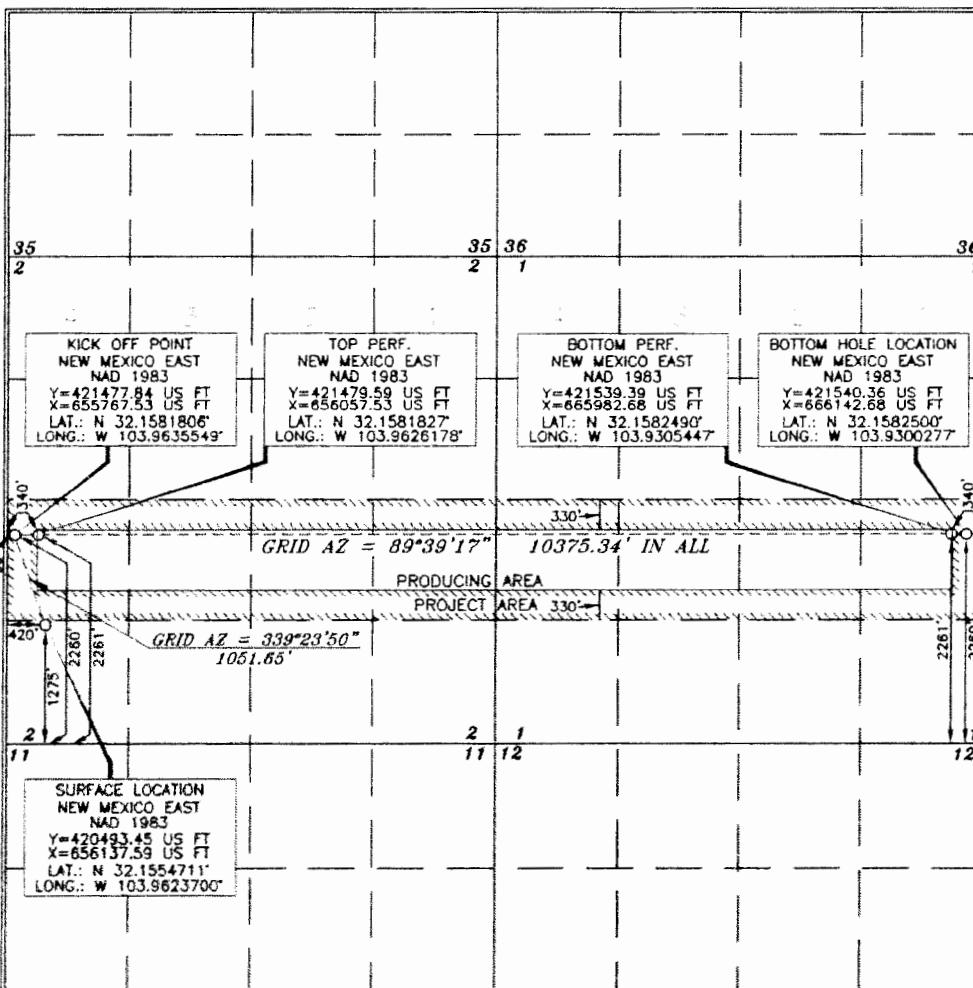

OPERATOR CERTIFICATION

I hereby certify that the information contained herein is true and complete to the best of my knowledge and belief, and that this organization either owns a working interest or unleased mineral interest in the land including the proposed bottom hole location or has a right to drill this well at this location pursuant to a contract with an owner of such a mineral or working interest, or in a voluntary pooling agreement or a compulsory pooling order heretofore entered by the division.

Signature: Sarah Mitchell Date: 10/16/2017
Printed Name: Sarah Mitchell
E-mail Address: sarah_mitchell@oxy.com

SURVEYOR CERTIFICATION

I hereby certify that the well location shown on this plat was plotted from actual surveys made by me or under my supervision, and that the same is true and correct to the best of my belief.

Date of Survey: AUGUST 18, 2017
Signature and Seal of Professional Surveyor: Terry J. Abel
Certificate Number: 15079

BEFORE THE OIL CONSERVATION DIVISION
Santa Fe, New Mexico
Exhibit No. 4
Submitted by: OXY USA Inc

District I
1625 N. French Dr., Hobbs, NM 88240
Phone: (575) 393-6161 Fax: (575) 393-0720
District II
811 S. First St., Artesia, NM 88210
Phone: (575) 748-1283 Fax: (575) 748-9720
District III
1000 Rio Brazos Road, Aztec, NM 87410
Phone: (505) 334-6178 Fax: (505) 334-6170
District IV
1220 S. St. Francis Dr., Santa Fe, NM 87505
Phone: (505) 476-3460 Fax: (505) 476-3462

State of New Mexico
Energy, Minerals & Natural Resources Department
OIL CONSERVATION DIVISION
1220 South St. Francis Dr.
Santa Fe, NM 87505

Form C-102
Revised August 1, 2011
Submit one copy to appropriate
District Office

☐ AMENDED REPORT

WELL LOCATION AND ACREAGE DEDICATION PLAT

| | | | | | |
|---------|---------------|--------------------------|-----------|------------------------------------|----------------------|
| 30-015- | API Number | 96473 | Pool Code | Pierce Crossing; Bone Spring, East | Pool Name |
| | Property Code | CORRAL FLY "02-01" STATE | | | Well Number 25H |
| 16696 | OGRID No. | OXY USA INC. | | | Elevation 3027.6' |

Surface Location

| UL or lot no. | Section | Township | Range | Lot Idn | Feet from the | North/South line | Feet from the | East/West line | County |
|---------------|---------|----------|-------------------|---------|---------------|------------------|---------------|----------------|--------|
| M | 2 | 25 SOUTH | 29 EAST, N.M.P.M. | | 1240' | SOUTH | 420' | WEST | EDDY |

Bottom Hole Location If Different From Surface

| UL or lot no. | Section | Township | Range | Lot Idn | Feet from the | North/South line | Feet from the | East/West line | County |
|---------------|-----------------|----------|-------------------|---------|--------------------|------------------|--------------------|----------------|--------|
| I | 1 | 25 SOUTH | 29 EAST, N.M.P.M. | | 1380' | SOUTH | 180' | EAST | EDDY |
| 320 | Dedicated Acres | Y | Joint or Infill | | Consolidation Code | Order No. | NSL will be filed. | | |

No allowable will be assigned to this completion until all interests have been consolidated or a non-standard unit has been approved by the division.

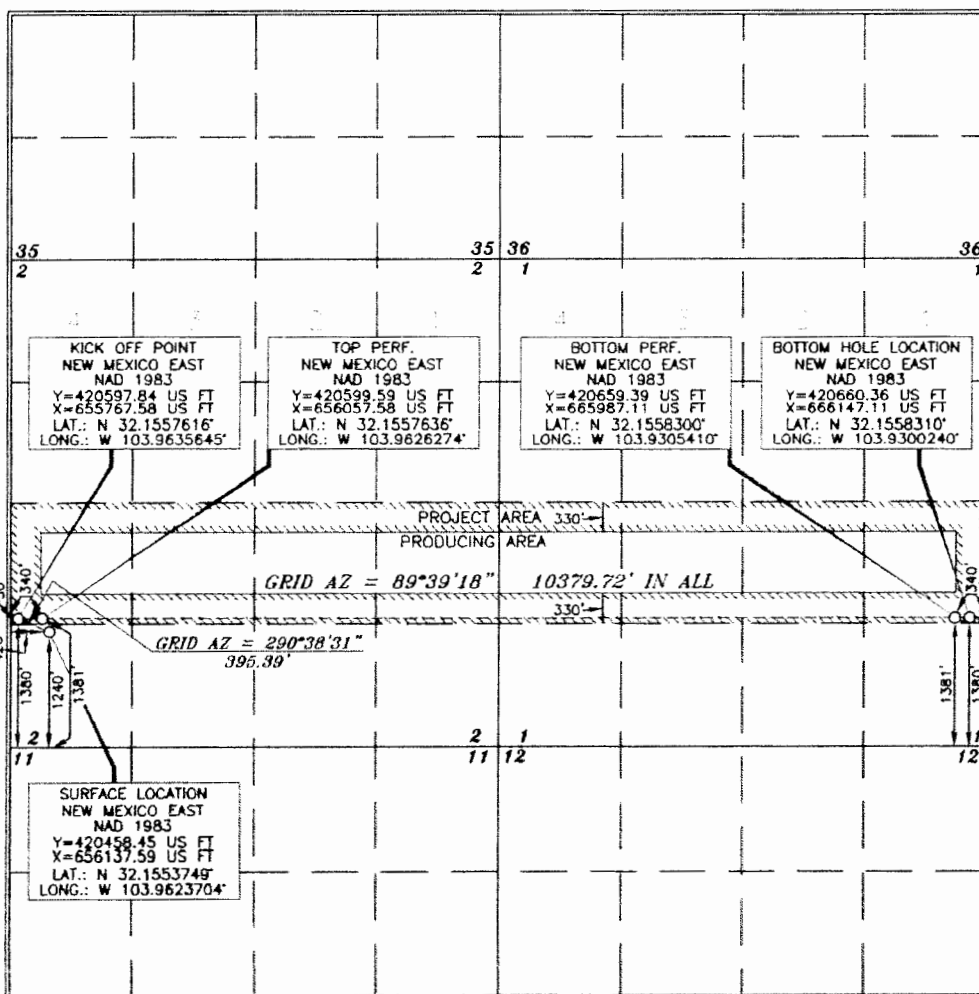

OPERATOR CERTIFICATION

I hereby certify that the information contained herein is true and complete to the best of my knowledge and belief, and that this organization either owns a working interest or unleased mineral interest in the land including the proposed bottom hole location or has a right to drill this well at this location pursuant to a contract with an owner of such a mineral or working interest, or to a voluntary pooling agreement or a compulsory pooling order heretofore entered by the division.

Sarah Mitchell 10/18/2017
Signature Date
Printed Name
sarah_mitchell@oxy.com
E-mail Address

SURVEYOR CERTIFICATION

I hereby certify that the well location shown on this plat was plotted from the best of actual surveys made by me or under my supervision, and that the same is true and correct to the best of my belief.

15079
AUGUST 18 2017
Date of Survey
Signature and Seal of Professional Surveyor
Certificate Number 15079

WFO# 170818WL-b (KA)

BEFORE THE OIL CONSERVATION DIVISION
Santa Fe, New Mexico
Exhibit No. 5

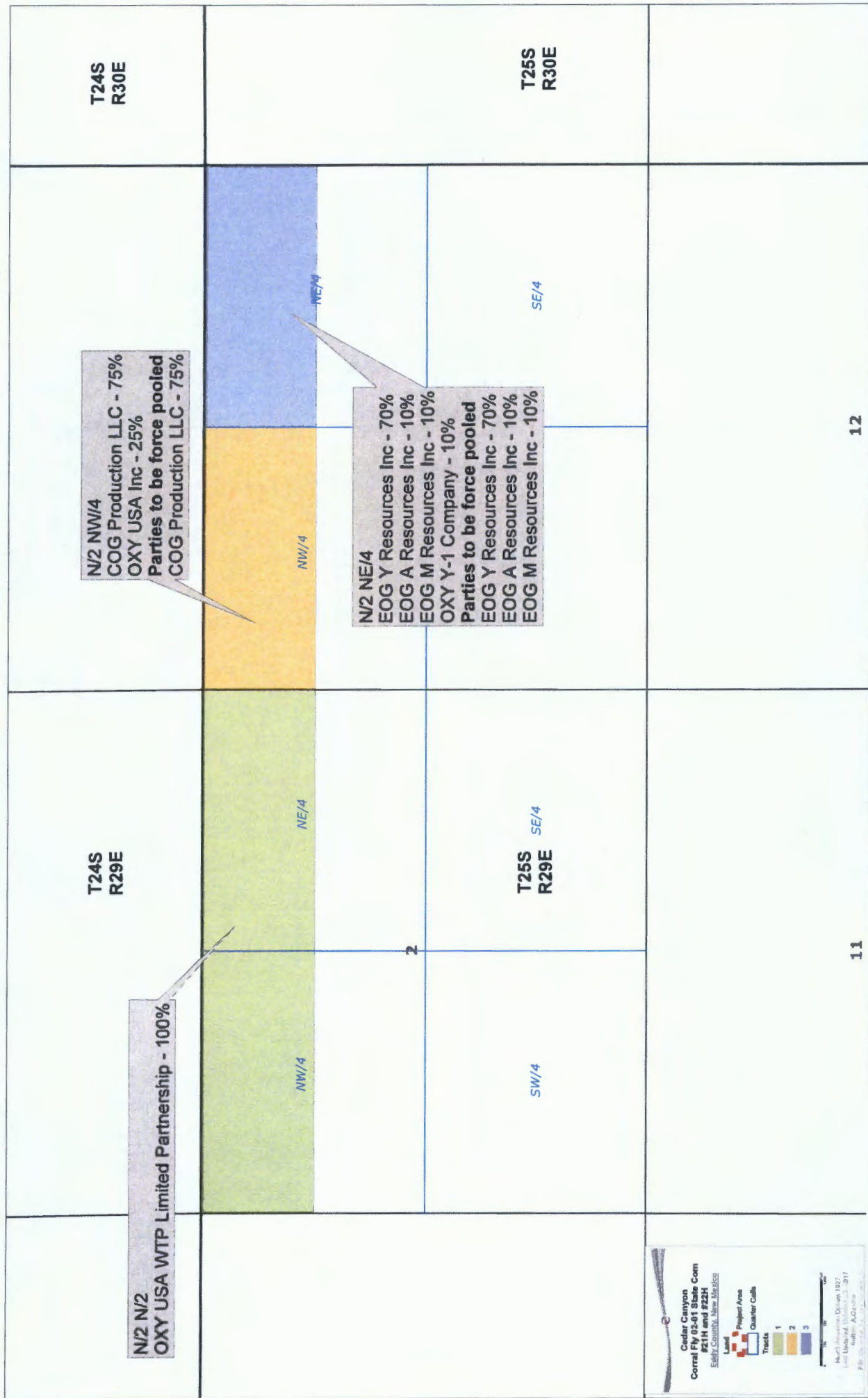

BEFORE THE OIL CONSERVATION DIVISION

Santa Fe, New Mexico

Exhibit No. 6

Submitted by: OXY USA Inc.

Hearing Date: October 26, 2017

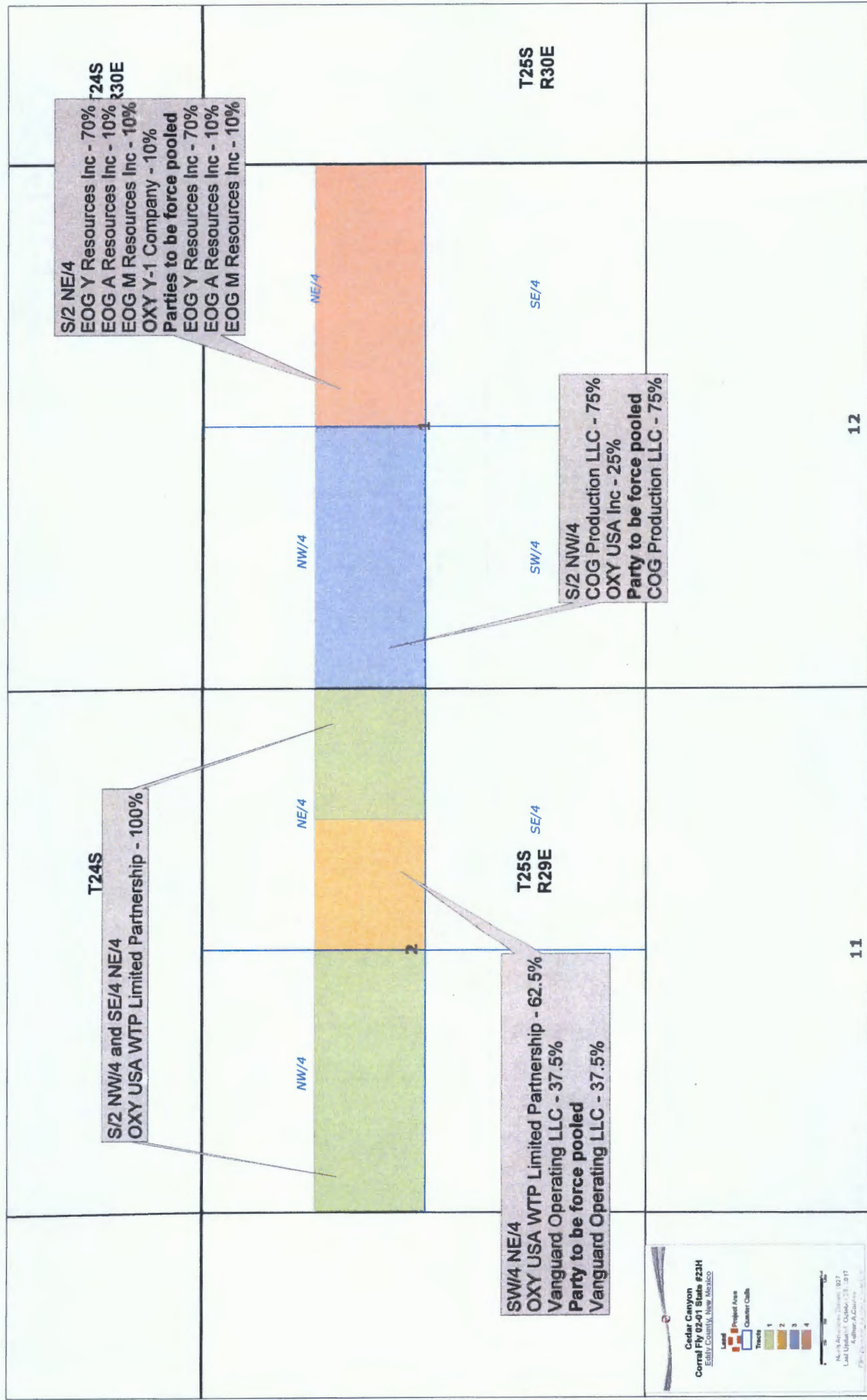

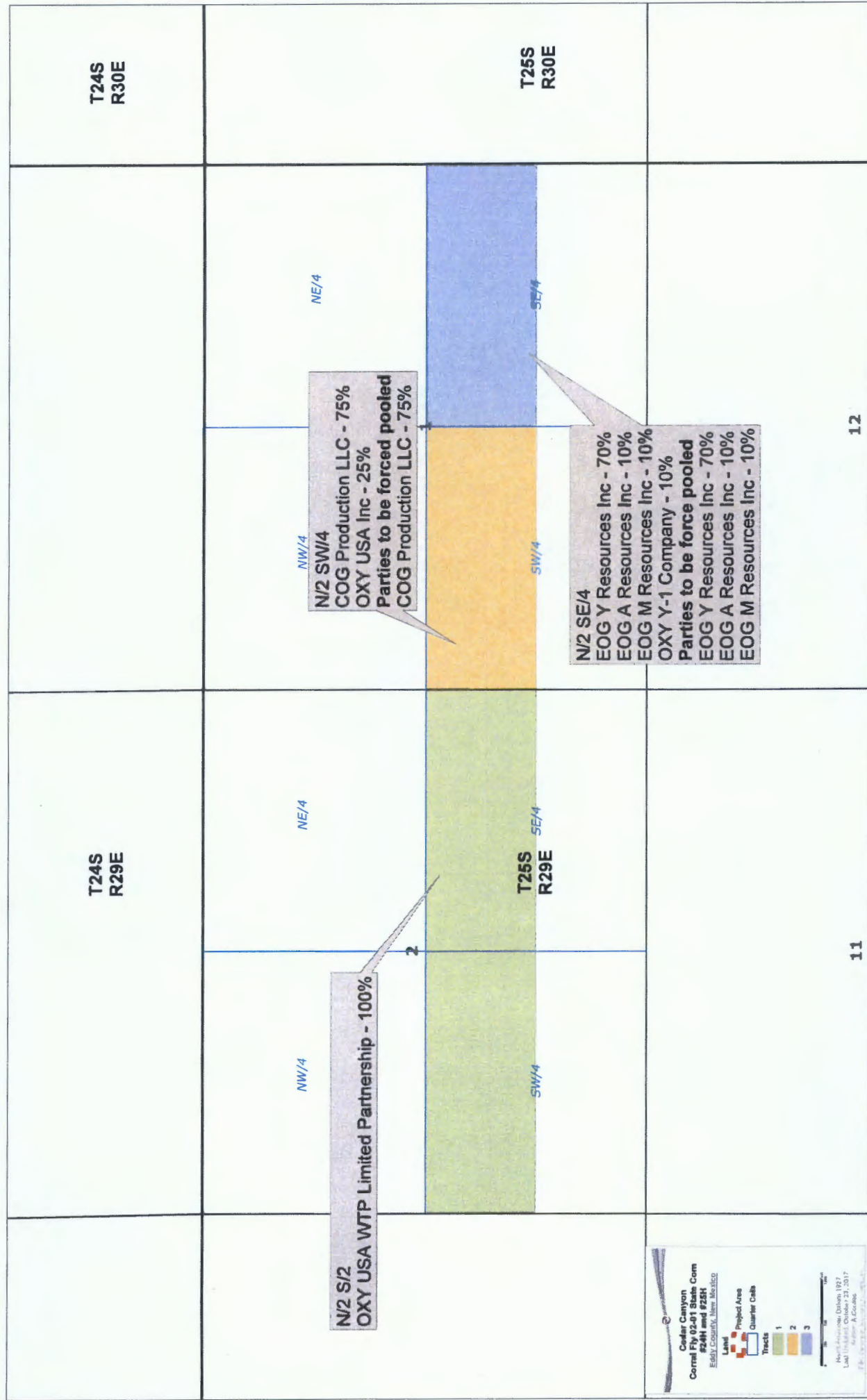



OXY USA Inc.
A subsidiary of Occidental Petroleum Corporation

5 Greenway Plaza, Suite 110, Houston, Texas 77046-0521
P.O. Box 27570, Houston, Texas 77227-7570
Direct: 713.350.4816 Fax: 713.965.4942
Jeremy. Murphrey@oxy.com

August 10, 2017

CERTIFIED MAIL – RETURN RECEIPT REQUESTED

EOG A Resources, Inc.
5509 Champions Drive
Midland, TX 79706

RE: **Well Proposal – Corral Fly 2-1 State Com #21H**
SHL – 1230' FNL and 120' FWL
Section 2, Township 25 South, Range 29 East, Eddy County, NM
BHL – 470' FNL and 180' FEL
Section 1, Township 25 South, Range 29 East, Eddy County, NM

Dear Sir/Madam:

OXY USA Inc. ("OXY") hereby proposes the drilling of the Corral Fly 2-1 Fed Com #21H well at the referenced surface location in Section 2-25S-29E to its terminus at the referenced bottom hole location in Section 1-25S-29E, Eddy County, New Mexico. The proposed horizontal well will be drilled to an approximate vertical depth of 9,018', and to an approximate measured depth of 19,193' to evaluate the Second Bone Spring formation. A detailed description of the total estimated cost to drill and complete the well is set out in the enclosed AFE.

OXY proposes to drill this well under the terms of a modified 1989 AAPL form of Joint Operating Agreement, dated August 10, 2017, by and between OXY USA Inc., as Operator, and COG Production LLC, et al as Non-Operators, covering Sections 1 and 2, Township 25 South, Range 29 East N.M.P.M., Eddy Co., New Mexico ("JOA"). Please find enclosed a copy of the JOA and exhibits for your review.

In addition and for informational purposes only, enclosed is an estimate of facility costs to support the development of Sections 1 and 2, Township 24 South, Range 29 East (the "Facility") for which said estimate of costs does not require an election. The Facility will be used solely for wells drilled pursuant to the JOA as OXY currently contemplates ongoing development in Sections 1 and 2 through 2018. Therefore, in the event of obtaining voluntary support for the above JOA, OXY will calculate ownership in the Facility based upon a composite Division of Interest ("DOI") which will be based on the weighted average working interest before payout for the owners in the wells servicing the Facility. The ownership in the Facility would be adjusted as necessary based on the count of wells and OXY will communicate ownership in the facilities on a regular basis.

Please indicate your election to participate in the drilling, completing, and equipping of the Corral Fly 2-1 State Com #21H well by executing and returning one copy of this letter, AFE, and signature page of the JOA within thirty (30) days.

If you have any questions, or would like to discuss this proposal in greater detail, please don't hesitate to call or e-mail me.

Sincerely,

OXY USA Inc.

Jeremy Murphrey, CPL
Land Negotiator Advisor

EOG A Resources, Inc. elects to:

_____ participate in the drilling of the Corral Fly 2-1 State Com #21H

_____ non-consent the drilling of the Corral Fly 2-1 State Com #21H

Enclosures

By: _____

Name: _____

Title: _____

Date: _____

BEFORE THE OIL CONSERVATION DIVISION

Santa Fe, New Mexico

Exhibit No. 9

Submitted by: **OXY USA Inc.**

Hearing Date: October 26, 2017



OXY USA Inc.

A subsidiary of Occidental Petroleum Corporation

5 Greenway Plaza, Suite 110, Houston, Texas 77046-0521

P.O. Box 27570, Houston, Texas 77227-7570

Direct: 713.350.4816 Fax: 713.985.4942

Jeremy_Murphrey@oxy.com

August 10, 2017

CERTIFIED MAIL – RETURN RECEIPT REQUESTED

EOG M Resources, Inc.
5509 Champions Drive
Midland, TX 79706

RE: **Well Proposal – Corral Fly 2-1 State Com #22H**
SHL – 1265' FNL and 120' FWL
Section 2, Township 25 South, Range 29 East, Eddy County, NM
BHL – 1280' FNL and 180' FEL
Section 1, Township 25 South, Range 29 East, Eddy County, NM

Dear Sir/Madam:

OXY USA Inc. ("OXY") hereby proposes the drilling of the Corral Fly 2-1 Fed Com #22H well at the referenced surface location in Section 2-25S-29E to its terminus at the referenced bottom hole location in Section 1-25S-29E, Eddy County, New Mexico. The proposed horizontal well will be drilled to an approximate vertical depth of 9,018', and to an approximate measured depth of 19,193' to evaluate the Second Bone Spring formation. A detailed description of the total estimated cost to drill and complete the well is set out in the enclosed AFE.

OXY proposes to drill this well under the terms of a modified 1989 AAPL form of Joint Operating Agreement, dated August 10, 2017, by and between OXY USA Inc., as Operator, and COG Production LLC, et al as Non-Operators, covering Sections 1 and 2, Township 25 South, Range 29 East N.M.P.M., Eddy Co., New Mexico ("JOA"). Please find enclosed a copy of the JOA and exhibits for your review.

In addition and for informational purposes only, enclosed is an estimate of facility costs to support the development of Sections 1 and 2, Township 24 South, Range 29 East (the "Facility") for which said estimate of costs does not require an election. The Facility will be used solely for wells drilled pursuant to the JOA as OXY currently contemplates ongoing development in Sections 1 and 2 through 2018. Therefore, in the event of obtaining voluntary support for the above JOA, OXY will calculate ownership in the Facility based upon a composite Division of Interest ("DOI") which will be based on the weighted average working interest before payout for the owners in the wells servicing the Facility. The ownership in the Facility would be adjusted as necessary based on the count of wells and OXY will communicate ownership in the facilities on a regular basis.

Please indicate your election to participate in the drilling, completing, and equipping of the Corral Fly 2-1 State Com #22H well by executing and returning one copy of this letter, AFE, and signature page of the JOA within thirty (30) days.

If you have any questions, or would like to discuss this proposal in greater detail, please don't hesitate to call or e-mail me.

Sincerely,

OXY USA Inc.

Jeremy Murphrey, CPL
Land Negotiator Advisor

EOG M Resources, Inc. elects to:

____ participate in the drilling of the Corral Fly 2-1 State Com #22H

____ non-consent the drilling of the Corral Fly 2-1 State Com #22H

Enclosures

By: _____

Name: _____

Title: _____

Date: _____



OXY USA Inc.

A subsidiary of Occidental Petroleum Corporation

5 Greenway Plaza, Suite 110, Houston, Texas 77046-0521
P.O. Box 27570, Houston, Texas 77227-7570
Direct: 713.350.4816 Fax: 713.985.4942
Jeremy_Murphrey@oxy.com

August 10, 2017

CERTIFIED MAIL – RETURN RECEIPT REQUESTED

COG Production LLC
One Concho Center
600 West Illinois Avenue
Midland, TX 79701

RE: Well Proposal – Corral Fly 2-1 State Com #23H
SHL – 1265' FNL and 120' FWL
Section 2, Township 25 South, Range 29 East, Eddy County, NM
BHL – 2160' FNL and 180' FEL
Section 1, Township 25 South, Range 29 East, Eddy County, NM

Dear Sir/Madam:

OXY USA Inc. ("OXY") hereby proposes the drilling of the Corral Fly 2-1 Fed Com #23H well at the referenced surface location in Section 2-25S-29E to its terminus at the referenced bottom hole location in Section 1-25S-29E, Eddy County, New Mexico. The proposed horizontal well will be drilled to an approximate vertical depth of 9,018', and to an approximate measured depth of 19,193' to evaluate the Second Bone Spring formation. A detailed description of the total estimated cost to drill and complete the well is set out in the enclosed AFE.

OXY proposes to drill this well under the terms of a modified 1989 AAPL form of Joint Operating Agreement, dated August 10, 2017, by and between OXY USA Inc., as Operator, and COG Production LLC, et al as Non-Operators, covering Sections 1 and 2, Township 25 South, Range 29 East N.M.P.M., Eddy Co., New Mexico ("JOA"). Please find enclosed a copy of the JOA and exhibits for your review.

In addition and for informational purposes only, enclosed is an estimate of facility costs to support the development of Sections 1 and 2, Township 24 South, Range 29 East (the "Facility") for which said estimate of costs does not require an election. The Facility will be used solely for wells drilled pursuant to the JOA as OXY currently contemplates ongoing development in Sections 1 and 2 through 2018. Therefore, in the event of obtaining voluntary support for the above JOA, OXY will calculate ownership in the Facility based upon a composite Division of Interest ("DOI") which will be based on the weighted average working interest before payout for the owners in the wells servicing the Facility. The ownership in the Facility would be adjusted as necessary based on the count of wells and OXY will communicate ownership in the facilities on a regular basis.

Please indicate your election to participate in the drilling, completing, and equipping of the Corral Fly 2-1 State Com #23H well by executing and returning one copy of this letter, AFE, and signature page of the JOA within thirty (30) days.

If you have any questions, or would like to discuss this proposal in greater detail, please don't hesitate to call or e-mail me.

Sincerely,

OXY USA Inc.

Jeremy Murphrey, CPL
Land Negotiator Advisor

COG Production LLC elects to:

____ participate in the drilling of the Corral Fly 2-1 State Com #23H

____ non-consent the drilling of the Corral Fly 2-1 State Com #23H

Enclosures

By: _____

Name: _____

Title: _____

Date: _____



OXY USA Inc.
A subsidiary of Occidental Petroleum Corporation

5 Greenway Plaza, Suite 110, Houston, Texas 77046-0521
P.O. Box 27570, Houston, Texas 77227-7570
Direct: 713.350.4816 Fax: 713.985.4942
Jeremy_Murphrey@oxy.com

August 10, 2017

CERTIFIED MAIL – RETURN RECEIPT REQUESTED

EOG Y Resources, Inc.
5509 Champions Drive
Midland, TX 79706

RE: **Initial Well Proposal – Corral Fly 2-1 State Com #24H**
SHL – 1275' FSL and 420' FWL
Section 2, Township 25 South, Range 29 East, Eddy County, NM
BHL – 2260' FSL and 1800' FEL
Section 1, Township 25 South, Range 29 East, Eddy County, NM

Dear Sir/Madam:

OXY USA Inc. ("OXY") hereby proposes the drilling of the Corral Fly 2-1 Fed Com #24H well at the referenced surface location in Section 2-25S-29E to its terminus at the referenced bottom hole location in Section 1-25S-29E, Eddy County, New Mexico. The proposed horizontal well will be drilled to an approximate vertical depth of 9,018', and to an approximate measured depth of 19,193' to evaluate the Second Bone Spring formation. A detailed description of the total estimated cost to drill and complete the well is set out in the enclosed AFE.

OXY proposes to drill this well under the terms of a modified 1989 AAPL form of Joint Operating Agreement, dated August 10, 2017, by and between OXY USA Inc., as Operator, and COG Production LLC, et al as Non-Operators, covering Sections 1 and 2, Township 25 South, Range 29 East N.M.P.M., Eddy Co., New Mexico ("JOA"). Please find enclosed a copy of the JOA and exhibits for your review.

In addition and for informational purposes only, enclosed is an estimate of facility costs to support the development of Sections 1 and 2, Township 24 South, Range 29 East (the "Facility") for which said estimate of costs does not require an election. The Facility will be used solely for wells drilled pursuant to the JOA as OXY currently contemplates ongoing development in Sections 1 and 2 through 2018. Therefore, in the event of obtaining voluntary support for the above JOA, OXY will calculate ownership in the Facility based upon a composite Division of Interest ("DOI") which will be based on the weighted average working interest before payout for the owners in the wells servicing the Facility. The ownership in the Facility would be adjusted as necessary based on the count of wells and OXY will communicate ownership in the facilities on a regular basis.

Please indicate your election to participate in the drilling, completing, and equipping of the Corral Fly 2-1 State Com #24H well by executing and returning one copy of this letter, AFE, and signature page of the JOA within thirty (30) days.

If you have any questions, or would like to discuss this proposal in greater detail, please don't hesitate to call or e-mail me.

Sincerely,

OXY USA Inc.

Jeremy Murphrey, CPL
Land Negotiator Advisor

EOG Y Resources, Inc. elects to:

____ participate in the drilling of the Corral Fly 2-1 State Com #24H

____ non-consent the drilling of the Corral Fly 2-1 State Com #24H

Enclosures

By: _____

Name: _____

Title: _____

Date: _____



OXY USA Inc.

A subsidiary of Occidental Petroleum Corporation

5 Greenway Plaza, Suite 110, Houston, Texas 77046-0521

P.O. Box 27570, Houston, Texas 77227-7570

Direct: 713.350.4816 Fax: 713.985.4942

Jeremy_Murphrey@oxy.com

August 10, 2017

CERTIFIED MAIL – RETURN RECEIPT REQUESTED

COG Production LLC
One Concho Center
600 West Illinois Avenue
Midland, TX 79701

RE: Well Proposal – Corral Fly 2-1 State Com #25H
SHL – 1240' FSL and 420' FWL
Section 2, Township 25 South, Range 29 East, Eddy County, NM
BHL – 1380' FSL and 180' FEL
Section 1, Township 25 South, Range 29 East, Eddy County, NM

Dear Sir/Madam:

OXY USA Inc. ("OXY") hereby proposes the drilling of the Corral Fly 2-1 Fed Com #25H well at the referenced surface location in Section 2-25S-29E to its terminus at the referenced bottom hole location in Section 1-25S-29E, Eddy County, New Mexico. The proposed horizontal well will be drilled to an approximate vertical depth of 9,018', and to an approximate measured depth of 19,193' to evaluate the Second Bone Spring formation. A detailed description of the total estimated cost to drill and complete the well is set out in the enclosed AFE.

OXY proposes to drill this well under the terms of a modified 1989 AAPL form of Joint Operating Agreement, dated August 10, 2017, by and between OXY USA Inc., as Operator, and COG Production LLC, et al as Non-Operators, covering Sections 1 and 2, Township 25 South, Range 29 East N.M.P.M., Eddy Co., New Mexico ("JOA"). Please find enclosed a copy of the JOA and exhibits for your review.

In addition and for informational purposes only, enclosed is an estimate of facility costs to support the development of Sections 1 and 2, Township 24 South, Range 29 East (the "Facility") for which said estimate of costs does not require an election. The Facility will be used solely for wells drilled pursuant to the JOA as OXY currently contemplates ongoing development in Sections 1 and 2 through 2018. Therefore, in the event of obtaining voluntary support for the above JOA, OXY will calculate ownership in the Facility based upon a composite Division of Interest ("DOI") which will be based on the weighted average working interest before payout for the owners in the wells servicing the Facility. The ownership in the Facility would be adjusted as necessary based on the count of wells and OXY will communicate ownership in the facilities on a regular basis.

Please indicate your election to participate in the drilling, completing, and equipping of the Corral Fly 2-1 State Com #25H well by executing and returning one copy of this letter, AFE, and signature page of the JOA within thirty (30) days.

If you have any questions, or would like to discuss this proposal in greater detail, please don't hesitate to call or e-mail me.

Sincerely,

OXY USA Inc.

Jeremy Murphrey, CPL
Land Negotiator Advisor

COG Production LLC elects to:

_____ participate in the drilling of the Corral Fly 2-1 State Com #25H

_____ non-consent the drilling of the Corral Fly 2-1 State Com #25H

Enclosures

By: _____

Name: _____

Title: _____

Date: _____

| | | | | | | | | | |
|---|---|--|--|--|--|--|-----------------|----------|-----------|
|  | Occidental Oil and Gas Corporation 10k 2BS | | | | | | RMT | PRN | |
| | | | | | | | State & County: | NM, Eddy | |
| | | | | | | | Field: | Coral | |
| | | | | | | | Well Type: | 10k 2BS | |
| | | | | | | | | Date: | 7/10/2017 |

| Code | Element Name | 1 Prop Phase | 2 Location/Rig Move | 3 Drilling | 4 P&A | 5 Completion | 6 Artificial Lift | 7 Hookup | 8 Facilities |
|--|--|-----------------|------------------------|---------------|----------|-----------------|----------------------|-------------|-----------------|
| Location, Mobilization, Rig Move | | | | | | | | | |
| 3010 | Major Mob. Demol | \$ | \$ | \$ | \$ | \$ 8,453 | \$ | \$ | \$ |
| 3011 | Location & Roads - Maintenance | \$ | \$ 103,000 | \$ | \$ | \$ 3,500 | \$ | \$ | \$ |
| 3021 | Rig Move | \$ | \$ 75,000 | \$ | \$ | \$ | \$ | \$ | \$ |
| Labor, Services & Equipment Rentals | | | | | | | | | |
| 1000 | Employee Wages | \$ | \$ 4,900 | \$ 134,000 | \$ | \$ 100,000 | \$ | \$ | \$ |
| 1050 | Location Services | \$ | \$ | \$ | \$ | \$ | \$ | \$ | \$ |
| 2004 | Contractor Maintenance/Reoustabouts | \$ | \$ | \$ | \$ | \$ 1,500 | \$ | \$ | \$ |
| 2017 | Contract Supervision | \$ | \$ | \$ | \$ | \$ 63,120 | \$ 8,678 | \$ | \$ |
| 2018 | Contractor HES | \$ | \$ | \$ | \$ | \$ 11,931 | \$ | \$ | \$ |
| 2034 | Labor services | \$ | \$ 1,000 | \$ 47,600 | \$ | \$ | \$ | \$ | \$ |
| 3001 | Services Hot Oiling | \$ | \$ | \$ | \$ | \$ 10,000 | \$ 5,710 | \$ | \$ |
| 3002 | Services Misc Heavy Equipment | \$ | \$ | \$ | \$ | \$ 45,000 | \$ 1,113 | \$ | \$ |
| 3003 | Fluid Haul | \$ | \$ 7,000 | \$ 48,000 | \$ | \$ | \$ | \$ | \$ |
| 3005 | Services Inspection | \$ | \$ | \$ 37,000 | \$ | \$ 4,500 | \$ | \$ | \$ |
| 3009 | Services Wellhead | \$ | \$ | \$ 10,000 | \$ | \$ 45,120 | \$ 5,110 | \$ | \$ |
| 3012 | Cased Open Hole Logging | \$ | \$ | \$ | \$ | \$ 8,500 | \$ | \$ | \$ |
| 3013 | Services Cased Tubing | \$ | \$ | \$ | \$ | \$ 178,505 | \$ | \$ | \$ |
| 3014 | Directional Drilling & LWD | \$ | \$ | \$ 195,000 | \$ | \$ | \$ | \$ | \$ |
| 3015 | Fishing | \$ | \$ | \$ | \$ | \$ | \$ | \$ | \$ |
| 3016 | Mud Logging | \$ | \$ | \$ 29,000 | \$ | \$ | \$ | \$ | \$ |
| 3018 | Services Perforating | \$ | \$ | \$ | \$ | \$ 205,000 | \$ | \$ | \$ |
| 3019 | Wire line & Stick tool | \$ | \$ | \$ | \$ | \$ 47,250 | \$ 1,422 | \$ | \$ |
| 3020 | Rig Work | \$ | \$ | \$ 692,000 | \$ | \$ | \$ 24,936 | \$ | \$ |
| 3022 | Drilling & Completion Fluids | \$ | \$ 6,000 | \$ 68,000 | \$ | \$ | \$ | \$ | \$ |
| 3023 | Cementing | \$ | \$ | \$ 249,000 | \$ | \$ | \$ | \$ | \$ |
| 3024 | Services Stimulation | \$ | \$ | \$ | \$ | \$ 2,748,511 | \$ | \$ | \$ |
| 3025 | Services Downhole Other | \$ | \$ | \$ 13,000 | \$ | \$ 63,000 | \$ 10,726 | \$ | \$ |
| 3026 | Formation Testing and Coring | \$ | \$ | \$ | \$ | \$ 228,318 | \$ | \$ | \$ |
| 3029 | Camp & Catering | \$ | \$ 8,000 | \$ 36,000 | \$ | \$ | \$ | \$ | \$ |
| 3032 | Communications & IT | \$ | \$ 1,000 | \$ 19,000 | \$ | \$ | \$ | \$ | \$ |
| 3035 | Services Disposal | \$ | \$ | \$ 12,100 | \$ | \$ 178,000 | \$ 4,111 | \$ | \$ |
| 3039 | Services Fluid Hauling from Site | \$ | \$ | \$ | \$ | \$ | \$ | \$ | \$ |
| 4005 | Rental Downhole Equipment & Tools | \$ | \$ | \$ 4,000 | \$ | \$ | \$ | \$ | \$ |
| 4007 | HES & Industrial waste handling | \$ | \$ | \$ 8,000 | \$ | \$ | \$ | \$ | \$ |
| 4013 | Rental Surface Equipment & Tools | \$ | \$ 19,000 | \$ 101,000 | \$ | \$ 131,243 | \$ 7,177 | \$ | \$ |
| Consumables | | | | | | | | | |
| 5021 | Material Surface Other | \$ | \$ | \$ | \$ | \$ | \$ | \$ | \$ |
| 5023 | Wellhead & X mas tie | \$ | \$ | \$ 89,000 | \$ | \$ 22,500 | \$ | \$ | \$ |
| 5027 | Material Subsurface Lift Equipment Other | \$ | \$ | \$ | \$ | \$ | \$ 69,231 | \$ | \$ |
| 5028 | Casing and Casing Accessories | \$ | \$ | \$ 780,000 | \$ | \$ | \$ | \$ | \$ |
| 5029 | Material Tubing and Apps | \$ | \$ | \$ | \$ | \$ | \$ 39,967 | \$ | \$ |
| 5500 | Material Consumables | \$ | \$ 10,000 | \$ | \$ | \$ 239,225 | \$ | \$ | \$ |
| 5502 | Drilling Fluids Products | \$ | \$ | \$ 105,000 | \$ | \$ | \$ | \$ | \$ |
| 5503 | Bits, Reamers, Scrapers, HDDs | \$ | \$ | \$ 78,000 | \$ | \$ | \$ | \$ | \$ |
| 5505 | Fuel & Lubricants | \$ | \$ 1,000 | \$ 14,000 | \$ | \$ | \$ | \$ | \$ |
| 7004 | Utilities, Electricity, Water & Sewers & Trash | \$ | \$ | \$ 11,000 | \$ | \$ 3,276 | \$ 1,440 | \$ | \$ |
| Logistics, Insurance & Tax | | | | | | | | | |
| 8000 | Land Transportation | \$ | \$ 1,000 | \$ 43,000 | \$ | \$ 10,000 | \$ | \$ | \$ |
| 8102 | Tax & contingency | \$ | \$ 10,000 | \$ 287,000 | \$ | \$ 201,143 | \$ 8,180 | \$ | \$ |
| 8918 | Permits/Settlements/Other | \$ | \$ | \$ | \$ | \$ | \$ | \$ | \$ |
| 8921 | Waste Handling and Disp | \$ | \$ | \$ 39,000 | \$ | \$ | \$ | \$ | \$ |
| 8945 | Loss & Loss Expenses Part | \$ | \$ | \$ | \$ | \$ | \$ | \$ | \$ |
| 8999 | Other Costs | \$ | \$ | \$ | \$ | \$ | \$ | \$ | \$ |
| Subtotal: | | \$ | \$ 249,000 | \$ 3,624,998 | \$ | \$ 4,564,005 | \$ 195,000 | \$ | \$ |

| |
|---|
| Drilling / Comp Engr |
| Drilling Engr Supervisor - Diego Tellez |
| Completion Engr Supervisor - Robert Rodriguez |
| Drilling & Completions Manager - John Willis |

| | |
|------------------------------------|--------------|
| Total Drilling (1+2+3+4): | \$ 3,873,000 |
| Total Completion (5+6+7): | \$ 4,759,005 |
| Total Facilities (8): | \$ |
| Total Well Cost (1+2+3+4+5+6+7+8): | \$ 8,632,005 |
| Assumptions: | |

BEFORE THE OIL CONSERVATION DIVISION

Santa Fe, New Mexico

Exhibit No. 10

Submitted by: OXY USA Inc.

Hearing Date: October 26, 2017



Occidental Oil and Gas Corporation
10k 2BS

| | |
|-----------------|-----------|
| RMT | PRN |
| State & County: | NM, Eddy |
| Field: | Corral |
| Well Type: | 10k 2BS |
| Date: | 7/10/2017 |

| Code | Element Name | 1 Prep Phase | 2 Location/Rig Move | 3 Drilling | 4 P&A | 5 Completion | 6 Artificial Lift | 7 Hookup | 8 Facilities |
|--|--|-----------------|------------------------|---------------|----------|-----------------|----------------------|-------------|-----------------|
| Location, Mobilization, Rig Move | | | | | | | | | |
| 3010 | Major Mob / Demob | \$ - | \$ - | \$ - | \$ - | \$ 8,463 | \$ - | \$ - | \$ - |
| 3011 | Location & Roads + Maintenance | \$ - | \$ 103,000 | \$ - | \$ - | \$ 3,500 | \$ - | \$ - | \$ - |
| 3021 | Rig Move | \$ - | \$ 75,000 | \$ - | \$ - | \$ - | \$ - | \$ - | \$ - |
| Labor, Services & Equipment Rentals | | | | | | | | | |
| 1000 | Employee Wages | \$ - | \$ 4,000 | \$ 134,000 | \$ - | \$ 100,000 | \$ - | \$ - | \$ - |
| 1050 | Location Services | \$ - | \$ - | \$ - | \$ - | \$ - | \$ - | \$ - | \$ - |
| 2004 | Contractor Maintenance/Roustabouts | \$ - | \$ - | \$ - | \$ - | \$ 1,500 | \$ - | \$ - | \$ - |
| 2017 | Contract Supervision | \$ - | \$ - | \$ - | \$ - | \$ 63,160 | \$ 8,678 | \$ - | \$ - |
| 2019 | Contractor HES | \$ - | \$ - | \$ - | \$ - | \$ 11,931 | \$ - | \$ - | \$ - |
| 2034 | Labor services | \$ - | \$ 1,000 | \$ 47,000 | \$ - | \$ - | \$ - | \$ - | \$ - |
| 3001 | Services Hot Oiling | \$ - | \$ - | \$ - | \$ - | \$ 12,500 | \$ 5,710 | \$ - | \$ - |
| 3002 | Services Misc Heavy Equipment | \$ - | \$ - | \$ - | \$ - | \$ 45,000 | \$ 1,713 | \$ - | \$ - |
| 3003 | Fluid Haul | \$ - | \$ 7,000 | \$ 46,000 | \$ - | \$ - | \$ - | \$ - | \$ - |
| 3005 | Services Inspection | \$ - | \$ - | \$ 37,000 | \$ - | \$ 4,500 | \$ - | \$ - | \$ - |
| 3009 | Services Wellhead | \$ - | \$ - | \$ 16,000 | \$ - | \$ 45,100 | \$ 5,710 | \$ - | \$ - |
| 3012 | Cased/Open Hole Logging | \$ - | \$ - | \$ - | \$ - | \$ 9,500 | \$ - | \$ - | \$ - |
| 3013 | Services Coiled Tubing | \$ - | \$ - | \$ - | \$ - | \$ 178,535 | \$ - | \$ - | \$ - |
| 3014 | Directional Drilling & LWD | \$ - | \$ - | \$ 485,000 | \$ - | \$ - | \$ - | \$ - | \$ - |
| 3015 | Fishing | \$ - | \$ - | \$ - | \$ - | \$ - | \$ - | \$ - | \$ - |
| 3016 | Mud Logging | \$ - | \$ - | \$ 29,000 | \$ - | \$ - | \$ - | \$ - | \$ - |
| 3018 | Services Performing | \$ - | \$ - | \$ - | \$ - | \$ 205,800 | \$ - | \$ - | \$ - |
| 3019 | Wire line & Slick line | \$ - | \$ - | \$ - | \$ - | \$ 47,250 | \$ 7,422 | \$ - | \$ - |
| 3020 | Rig Work | \$ - | \$ - | \$ 692,000 | \$ - | \$ - | \$ 24,936 | \$ - | \$ - |
| 3022 | Drilling & Completion Fluids | \$ - | \$ 6,000 | \$ 66,000 | \$ - | \$ - | \$ - | \$ - | \$ - |
| 3023 | Cementing | \$ - | \$ - | \$ 249,000 | \$ - | \$ - | \$ - | \$ - | \$ - |
| 3024 | Services Stimulation | \$ - | \$ - | \$ - | \$ - | \$ 2,748,512 | \$ - | \$ - | \$ - |
| 3025 | Services Downhole Other | \$ - | \$ - | \$ 13,000 | \$ - | \$ 63,550 | \$ 13,726 | \$ - | \$ - |
| 3026 | Formation Testing and Coring | \$ - | \$ - | \$ - | \$ - | \$ 228,319 | \$ - | \$ - | \$ - |
| 3029 | Camp & Catering | \$ - | \$ 8,000 | \$ 36,000 | \$ - | \$ - | \$ - | \$ - | \$ - |
| 3032 | Communications & IT | \$ - | \$ 1,000 | \$ 19,000 | \$ - | \$ - | \$ - | \$ - | \$ - |
| 3035 | Services Disposal | \$ - | \$ - | \$ 124,000 | \$ - | \$ 179,000 | \$ 4,111 | \$ - | \$ - |
| 3039 | Services Fluid Hauling from Site | \$ - | \$ - | \$ - | \$ - | \$ - | \$ - | \$ - | \$ - |
| 4005 | Rental Downhole Equipment & Tools | \$ - | \$ - | \$ 4,000 | \$ - | \$ - | \$ - | \$ - | \$ - |
| 4007 | HES & Industrial waste handling | \$ - | \$ - | \$ 8,000 | \$ - | \$ - | \$ - | \$ - | \$ - |
| 4013 | Rental Surface Equipment & Tools | \$ - | \$ 19,000 | \$ 101,000 | \$ - | \$ 131,743 | \$ 7,177 | \$ - | \$ - |
| Consumables | | | | | | | | | |
| 5021 | Material Surface Other | \$ - | \$ - | \$ - | \$ - | \$ - | \$ - | \$ - | \$ - |
| 5023 | Wellhead & X mas tree | \$ - | \$ - | \$ 69,000 | \$ - | \$ 22,500 | \$ - | \$ - | \$ - |
| 5027 | Material Subsurface Lift Equipment Other | \$ - | \$ - | \$ - | \$ - | \$ - | \$ 66,231 | \$ - | \$ - |
| 5028 | Casing and Casing Accessories | \$ - | \$ - | \$ 722,000 | \$ - | \$ - | \$ - | \$ - | \$ - |
| 5029 | Material Tubing and Accs | \$ - | \$ - | \$ - | \$ - | \$ - | \$ 39,967 | \$ - | \$ - |
| 5500 | Material Consumables | \$ - | \$ 10,000 | \$ - | \$ - | \$ 239,225 | \$ - | \$ - | \$ - |
| 5502 | Drilling Fluids Products | \$ - | \$ - | \$ 195,000 | \$ - | \$ - | \$ - | \$ - | \$ - |
| 5503 | Bits, Reamers, Scrapers, HO's | \$ - | \$ - | \$ 78,000 | \$ - | \$ - | \$ - | \$ - | \$ - |
| 5505 | Fuel & Lubricants | \$ - | \$ 2,000 | \$ 74,000 | \$ - | \$ - | \$ - | \$ - | \$ - |
| 7004 | Utilities: Electricity, Water & Sewers & Trash | \$ - | \$ - | \$ 11,000 | \$ - | \$ 3,276 | \$ 1,440 | \$ - | \$ - |
| Logistics, Insurance & Tax | | | | | | | | | |
| 8000 | Land Transportation | \$ - | \$ 1,000 | \$ 44,000 | \$ - | \$ 10,000 | \$ - | \$ - | \$ - |
| 8102 | Tax & contingency | \$ - | \$ 12,000 | \$ 287,000 | \$ - | \$ 201,143 | \$ 8,180 | \$ - | \$ - |
| 8918 | Permits/Settlements/Other | \$ - | \$ - | \$ - | \$ - | \$ - | \$ - | \$ - | \$ - |
| 8921 | Waste Handling and Disp | \$ - | \$ - | \$ 38,000 | \$ - | \$ - | \$ - | \$ - | \$ - |
| 8945 | Loss & Loss Expenses Paid | \$ - | \$ - | \$ - | \$ - | \$ - | \$ - | \$ - | \$ - |
| 9999 | Other Costs | \$ - | \$ - | \$ - | \$ - | \$ - | \$ - | \$ - | \$ - |
| Subtotal | | \$ - | \$ 249,000 | \$ 3,624,000 | \$ - | \$ 4,584,006 | \$ 185,000 | \$ - | \$ - |

| |
|--|
| Drilling / Comp Engr |
| Drilling Engr Supervisor - Diego Tellez |
| Completions Engr Supervisor - Robert Rodriguez |
| Drilling & Completions Manager - John Willis |

| | |
|------------------------------------|--------------|
| Total Drilling (1+2+3+4): | \$ 3,873,000 |
| Total Completion (5+6+7): | \$ 4,759,006 |
| Total Facilities (8): | \$ - |
| Total Well Cost (1+2+3+4+5+6+7+8): | \$ 8,632,006 |
| Assumptions: | |

| | | | | | | | | | |
|---|---|--|--|--|--|--|--|----------------|----------|
|  | Occidental Oil and Gas Corporation 10k 2BS | | | | | | | RMT | PDW |
| | | | | | | | | State & County | NM, Eddy |
| | | | | | | | | Field | Corral |
| | | | | | | | | Well Type | 10k 2BS |
| | | | | | | | | Date | |

| Code | Element Name | 1 Prep Phase | 2 Location/Rig Move | 3 Drilling | 4 F&A | 5 Completion | 6 Artificial Lift | 7 Hookup | 8 Facilities |
|--|--|-----------------|------------------------|---------------|----------|-----------------|----------------------|-------------|-----------------|
| Location, Mobilization, Rig Move | | | | | | | | | |
| 3010 | Major Mobil / Demobil | \$ | \$ | \$ | \$ | \$ 8,463 | \$ | \$ | \$ |
| 3011 | Location & Roads - Maintenance | \$ | \$ 163,000 | \$ | \$ | \$ 3,500 | \$ | \$ | \$ |
| 3021 | Rig Move | \$ | \$ 75,000 | \$ | \$ | \$ | \$ | \$ | \$ |
| Labor, Services & Equipment Rentals | | | | | | | | | |
| 1000 | Employee Wages | \$ | \$ 4,000 | \$ 134,000 | \$ | \$ 100,000 | \$ | \$ | \$ |
| 1050 | Location Services | \$ | \$ | \$ | \$ | \$ | \$ | \$ | \$ |
| 2004 | Contractor Maintenance Hours/abovs | \$ | \$ | \$ | \$ | \$ 1,500 | \$ | \$ | \$ |
| 2017 | Contract Supervision | \$ | \$ | \$ | \$ | \$ 63,100 | \$ 6,678 | \$ | \$ |
| 2019 | Contractor HES | \$ | \$ | \$ | \$ | \$ 11,931 | \$ | \$ | \$ |
| 2034 | Labor services | \$ | \$ 1,500 | \$ 47,000 | \$ | \$ | \$ | \$ | \$ |
| 3001 | Services Hot Work | \$ | \$ | \$ | \$ | \$ 17,500 | \$ 5,710 | \$ | \$ |
| 3002 | Services Misc Heavy Equipment | \$ | \$ | \$ | \$ | \$ 45,000 | \$ 1,710 | \$ | \$ |
| 3003 | Fluid Hand | \$ | \$ | \$ 46,000 | \$ | \$ | \$ | \$ | \$ |
| 3005 | Services Inspection | \$ | \$ | \$ 17,000 | \$ | \$ 4,800 | \$ | \$ | \$ |
| 3009 | Services Wellhead | \$ | \$ | \$ 18,000 | \$ | \$ 45,000 | \$ 5,710 | \$ | \$ |
| 3012 | Cased Open Hole Logging | \$ | \$ | \$ | \$ | \$ 9,000 | \$ | \$ | \$ |
| 3013 | Services Coiled Tubing | \$ | \$ | \$ | \$ | \$ 178,535 | \$ | \$ | \$ |
| 3014 | Directional Drilling & LWD | \$ | \$ | \$ 485,000 | \$ | \$ | \$ | \$ | \$ |
| 3015 | Fishing | \$ | \$ | \$ | \$ | \$ | \$ | \$ | \$ |
| 3016 | Mud Logging | \$ | \$ | \$ 29,000 | \$ | \$ | \$ | \$ | \$ |
| 3018 | Services Fracturing | \$ | \$ | \$ | \$ | \$ 208,800 | \$ | \$ | \$ |
| 3019 | Wagging & Slack line | \$ | \$ | \$ | \$ | \$ 47,250 | \$ 7,422 | \$ | \$ |
| 3020 | Rig Work | \$ | \$ | \$ 622,000 | \$ | \$ | \$ 24,836 | \$ | \$ |
| 3022 | Drilling & Completion Fluids | \$ | \$ 6,000 | \$ 66,000 | \$ | \$ | \$ | \$ | \$ |
| 3023 | Completions | \$ | \$ | \$ 240,000 | \$ | \$ | \$ | \$ | \$ |
| 3024 | Services Simulation | \$ | \$ | \$ | \$ | \$ 7,746,310 | \$ | \$ | \$ |
| 3025 | Services Downhole Other | \$ | \$ | \$ 13,000 | \$ | \$ 63,550 | \$ 13,726 | \$ | \$ |
| 3026 | Formation Testing and Coreg | \$ | \$ | \$ | \$ | \$ 108,319 | \$ | \$ | \$ |
| 3029 | Casing & Cementing | \$ | \$ 8,000 | \$ 35,000 | \$ | \$ | \$ | \$ | \$ |
| 3032 | Communications & IT | \$ | \$ 1,000 | \$ 19,000 | \$ | \$ | \$ | \$ | \$ |
| 3035 | Services Disposal | \$ | \$ | \$ 124,000 | \$ | \$ 179,000 | \$ 4,111 | \$ | \$ |
| 3039 | Services Fluid Handling from Site | \$ | \$ | \$ | \$ | \$ | \$ | \$ | \$ |
| 4005 | Rental Downhole Equipment & Tools | \$ | \$ | \$ 4,000 | \$ | \$ | \$ | \$ | \$ |
| 4007 | HES & Industrial waste handling | \$ | \$ | \$ 8,000 | \$ | \$ | \$ | \$ | \$ |
| 4013 | Rental Surface Equipment & Tools | \$ | \$ 10,000 | \$ 161,000 | \$ | \$ 131,743 | \$ 7,177 | \$ | \$ |
| Consumables & Consumables | | | | | | | | | |
| 5021 | Material Surface Other | \$ | \$ | \$ | \$ | \$ | \$ | \$ | \$ |
| 5023 | Workhead & Xmas tree | \$ | \$ | \$ 69,000 | \$ | \$ 22,000 | \$ | \$ | \$ |
| 5027 | Material Subsurface Lift Equipment Other | \$ | \$ | \$ | \$ | \$ | \$ 66,231 | \$ | \$ |
| 5028 | Casing and Casing Accessories | \$ | \$ | \$ 722,000 | \$ | \$ | \$ | \$ | \$ |
| 5029 | Material Tubing and Accessories | \$ | \$ | \$ | \$ | \$ | \$ 59,067 | \$ | \$ |
| 5500 | Material Consumables | \$ | \$ 10,000 | \$ | \$ | \$ 239,225 | \$ | \$ | \$ |
| 5502 | Cementing Fluids Products | \$ | \$ | \$ 195,000 | \$ | \$ | \$ | \$ | \$ |
| 5503 | Nits, Pacemeters, Scrapers, HOS | \$ | \$ | \$ 78,000 | \$ | \$ | \$ | \$ | \$ |
| 5505 | Fluid & Lubricants | \$ | \$ 2,000 | \$ 74,000 | \$ | \$ | \$ | \$ | \$ |
| 7004 | Utilities: Electricity, Water & Sewers & Trash | \$ | \$ | \$ 11,000 | \$ | \$ 3,276 | \$ 1,440 | \$ | \$ |
| Logistics, Insurance & Tax | | | | | | | | | |
| 8000 | Land Transportation | \$ | \$ 1,000 | \$ 44,000 | \$ | \$ 10,000 | \$ | \$ | \$ |
| 8102 | Tax & contingency | \$ | \$ 12,000 | \$ 287,000 | \$ | \$ 201,140 | \$ 6,109 | \$ | \$ |
| 8918 | Permits/Settlements/Other | \$ | \$ | \$ | \$ | \$ | \$ | \$ | \$ |
| 8921 | Waste Handling and Exp | \$ | \$ | \$ 36,000 | \$ | \$ | \$ | \$ | \$ |
| 8945 | Loss & Loss Expenses Paid | \$ | \$ | \$ | \$ | \$ | \$ | \$ | \$ |
| 9909 | Other Costs | \$ | \$ | \$ | \$ | \$ | \$ | \$ | \$ |
| Subtotal | | \$ | \$ 249,000 | \$ 3,824,000 | \$ | \$ 4,844,006 | \$ 195,000 | \$ | \$ |

| | |
|--|--|
| Drilling / Comp Engr | |
| Drilling Engr Supervisor - Diego Teller | |
| Completions Engr Supervisor - Robert Rodriguez | |
| Drilling & Completions Manager - John Willis | |

| | |
|-----------------------------------|--------------|
| Total Drilling (1+2+3+4) | \$ 3,873,000 |
| Total Completion (5+6+7) | \$ 4,759,065 |
| Total Facilities (8) | \$ - |
| Total Well Cost (1+2+3+4+5+6+7+8) | \$ 8,632,065 |
| Assumptions: | |



Occidental Oil and Gas Corporation
10k 2BS

RMT: PRN
State & County: NM, Eddy
Field: Cornal
Well Type: 10k 2BS
Date: 7/19/2017

| Code | Element Name | 1 Prep Phase | 2 Location/Rig Move | 3 Drilling | 4 P&A | 5 Completion | 6 Artificial Lift | 7 Hookup | 8 Facilities |
|--|--|-----------------|------------------------|---------------|----------|-----------------|----------------------|-------------|-----------------|
| Location, Mobilization, Rig Move | | | | | | | | | |
| 3010 | Major Mob / Demob | \$ - | \$ - | \$ - | \$ - | \$ 8,463 | \$ - | \$ - | \$ - |
| 3011 | Location & Roads + Maintenance | \$ - | \$ 103,000 | \$ - | \$ - | \$ 3,500 | \$ - | \$ - | \$ - |
| 3021 | Rig Move | \$ - | \$ 75,000 | \$ - | \$ - | \$ - | \$ - | \$ - | \$ - |
| Labor, Services & Equipment Rentals | | | | | | | | | |
| 1000 | Employee Wages | \$ - | \$ 4,000 | \$ 134,000 | \$ - | \$ 100,000 | \$ - | \$ - | \$ - |
| 1050 | Location Services | \$ - | \$ - | \$ - | \$ - | \$ - | \$ - | \$ - | \$ - |
| 2004 | Contractor Maintenance/Roustabouts | \$ - | \$ - | \$ - | \$ - | \$ 1,500 | \$ - | \$ - | \$ - |
| 2017 | Contract Supervision | \$ - | \$ - | \$ - | \$ - | \$ 63,160 | \$ 8,678 | \$ - | \$ - |
| 2019 | Contractor HES | \$ - | \$ - | \$ - | \$ - | \$ 11,931 | \$ - | \$ - | \$ - |
| 2034 | Labor services | \$ - | \$ 1,000 | \$ 47,000 | \$ - | \$ - | \$ - | \$ - | \$ - |
| 3001 | Services Hot Oiling | \$ - | \$ - | \$ - | \$ - | \$ 12,500 | \$ 5,710 | \$ - | \$ - |
| 3002 | Services Misc Heavy Equipment | \$ - | \$ - | \$ - | \$ - | \$ 45,000 | \$ 1,713 | \$ - | \$ - |
| 3003 | Fluid Haul | \$ - | \$ 7,000 | \$ 46,000 | \$ - | \$ - | \$ - | \$ - | \$ - |
| 3005 | Services Inspection | \$ - | \$ - | \$ 37,000 | \$ - | \$ 4,500 | \$ - | \$ - | \$ - |
| 3009 | Services Wellhead | \$ - | \$ - | \$ 16,000 | \$ - | \$ 45,100 | \$ 5,710 | \$ - | \$ - |
| 3012 | Cased/Open Hole Logging | \$ - | \$ - | \$ - | \$ - | \$ 9,500 | \$ - | \$ - | \$ - |
| 3013 | Services Coiled Tubing | \$ - | \$ - | \$ - | \$ - | \$ 178,535 | \$ - | \$ - | \$ - |
| 3014 | Directional Drilling & LWD | \$ - | \$ - | \$ 485,000 | \$ - | \$ - | \$ - | \$ - | \$ - |
| 3015 | Fishing | \$ - | \$ - | \$ - | \$ - | \$ - | \$ - | \$ - | \$ - |
| 3016 | Mud Logging | \$ - | \$ - | \$ 29,000 | \$ - | \$ - | \$ - | \$ - | \$ - |
| 3018 | Services Perforating | \$ - | \$ - | \$ - | \$ - | \$ 205,800 | \$ - | \$ - | \$ - |
| 3019 | Wire line & Slick line | \$ - | \$ - | \$ - | \$ - | \$ 47,250 | \$ 7,422 | \$ - | \$ - |
| 3020 | Rig Work | \$ - | \$ - | \$ 692,000 | \$ - | \$ - | \$ 24,936 | \$ - | \$ - |
| 3022 | Drilling & Completion Fluids | \$ - | \$ 6,000 | \$ 66,000 | \$ - | \$ - | \$ - | \$ - | \$ - |
| 3023 | Cementing | \$ - | \$ - | \$ 249,000 | \$ - | \$ - | \$ - | \$ - | \$ - |
| 3024 | Services Stimulation | \$ - | \$ - | \$ - | \$ - | \$ 2,748,512 | \$ - | \$ - | \$ - |
| 3025 | Services Downhole Other | \$ - | \$ - | \$ 13,000 | \$ - | \$ 63,550 | \$ 13,726 | \$ - | \$ - |
| 3026 | Formation Testing and Coring | \$ - | \$ - | \$ - | \$ - | \$ 228,310 | \$ - | \$ - | \$ - |
| 3029 | Camp & Catering | \$ - | \$ 8,000 | \$ 36,000 | \$ - | \$ - | \$ - | \$ - | \$ - |
| 3032 | Communications & IT | \$ - | \$ 1,000 | \$ 19,000 | \$ - | \$ - | \$ - | \$ - | \$ - |
| 3035 | Services Disposal | \$ - | \$ - | \$ 124,000 | \$ - | \$ 179,000 | \$ 4,111 | \$ - | \$ - |
| 3039 | Services Fluid Hauling from Site | \$ - | \$ - | \$ - | \$ - | \$ - | \$ - | \$ - | \$ - |
| 4005 | Rental Downhole Equipment & Tools | \$ - | \$ - | \$ 4,000 | \$ - | \$ - | \$ - | \$ - | \$ - |
| 4007 | HES & Industrial waste handling | \$ - | \$ - | \$ 8,000 | \$ - | \$ - | \$ - | \$ - | \$ - |
| 4013 | Rental Surface Equipment & Tools | \$ - | \$ 19,000 | \$ 101,000 | \$ - | \$ 131,743 | \$ 7,177 | \$ - | \$ - |
| Consumables | | | | | | | | | |
| 5021 | Material Surface Other | \$ - | \$ - | \$ - | \$ - | \$ - | \$ - | \$ - | \$ - |
| 5023 | Wellhead & X-mas tree | \$ - | \$ - | \$ 59,000 | \$ - | \$ 22,500 | \$ - | \$ - | \$ - |
| 5027 | Material Subsurface Lift Equipment Other | \$ - | \$ - | \$ - | \$ - | \$ - | \$ 66,231 | \$ - | \$ - |
| 5028 | Casing and Casing Accessories | \$ - | \$ - | \$ 722,000 | \$ - | \$ - | \$ - | \$ - | \$ - |
| 5029 | Material Tubing and Accs | \$ - | \$ - | \$ - | \$ - | \$ - | \$ 39,967 | \$ - | \$ - |
| 5500 | Material Consumables | \$ - | \$ 10,000 | \$ - | \$ - | \$ 239,225 | \$ - | \$ - | \$ - |
| 5502 | Drilling Fluids Products | \$ - | \$ - | \$ 195,000 | \$ - | \$ - | \$ - | \$ - | \$ - |
| 5503 | Bits, Reamers, Scrapers, HO's | \$ - | \$ - | \$ 78,000 | \$ - | \$ - | \$ - | \$ - | \$ - |
| 5505 | Fuel & Lubricants | \$ - | \$ 2,000 | \$ 74,000 | \$ - | \$ - | \$ - | \$ - | \$ - |
| 7004 | Utilities: Electricity, Water & Sewers & Trash | \$ - | \$ - | \$ 11,000 | \$ - | \$ 3,276 | \$ 1,440 | \$ - | \$ - |
| Logistics, Insurance & Tax | | | | | | | | | |
| 8000 | Land Transportation | \$ - | \$ 1,000 | \$ 44,000 | \$ - | \$ 10,000 | \$ - | \$ - | \$ - |
| 8102 | Tax & contingency | \$ - | \$ 12,000 | \$ 287,000 | \$ - | \$ 201,143 | \$ 8,180 | \$ - | \$ - |
| 8918 | Permits/Settlements/Other | \$ - | \$ - | \$ - | \$ - | \$ - | \$ - | \$ - | \$ - |
| 8921 | Waste Handling and Disposal | \$ - | \$ - | \$ 38,000 | \$ - | \$ - | \$ - | \$ - | \$ - |
| 8945 | Loss & Loss Expenses Paid | \$ - | \$ - | \$ - | \$ - | \$ - | \$ - | \$ - | \$ - |
| 9999 | Other Costs | \$ - | \$ - | \$ - | \$ - | \$ - | \$ - | \$ - | \$ - |
| Subtotal | | \$ - | \$ 249,000 | \$ 3,824,000 | \$ - | \$ 4,584,006 | \$ 195,900 | \$ - | \$ - |

| |
|--|
| Drilling / Comp Engr |
| Drilling Engr Supervisor - Diego Tellez |
| Completions Engr Supervisor - Robert Rodriguez |
| Drilling & Completions Manager - John Willis |

| | |
|------------------------------------|--------------|
| Total Drilling (1+2+3+4): | \$ 3,873,000 |
| Total Completion (5+6+7): | \$ 4,759,005 |
| Total Facilities (8): | \$ - |
| Total Well Cost (1+2+3+4+5+6+7+8): | \$ 8,632,005 |
| Assumptions: | |



Occidental Oil and Gas Corporation 10k 2BS

| | |
|-----------------|-----------|
| RMI | PRN |
| State & County: | NM, Eddy |
| Field: | Corral |
| Well Type: | 10k 2BS |
| Date: | 7/10/2017 |

| Code | Element Name | 1 Prep Phase | 2 Location/Rig Move | 3 Drilling | 4 P&A | 5 Completion | 6 Artificial Lift | 7 Hookup | 8 Facilities |
|--|--|-----------------|------------------------|---------------|----------|-----------------|----------------------|-------------|-----------------|
| Location, Mobilization, Rig Move | | | | | | | | | |
| 3010 | Major Well Demob | \$ | \$ | \$ | \$ | \$ 8,463 | \$ | \$ | \$ |
| 3011 | Location & Roads - Maintenance | \$ | \$ 100,000 | \$ | \$ | \$ 3,500 | \$ | \$ | \$ |
| 3021 | Rig Move | \$ | \$ 75,000 | \$ | \$ | \$ | \$ | \$ | \$ |
| Labor, Services & Equipment Rentals | | | | | | | | | |
| 1000 | Employee Wages | \$ | \$ 4,000 | \$ 134,000 | \$ | \$ 100,000 | \$ | \$ | \$ |
| 1050 | Location Services | \$ | \$ | \$ | \$ | \$ | \$ | \$ | \$ |
| 2004 | Contractor Maintenance/Roustabouts | \$ | \$ | \$ | \$ | \$ 1,500 | \$ | \$ | \$ |
| 2017 | Contract Supervision | \$ | \$ | \$ | \$ | \$ 63,160 | \$ 8,678 | \$ | \$ |
| 2019 | Contractor HES | \$ | \$ | \$ | \$ | \$ 11,931 | \$ | \$ | \$ |
| 2034 | Labor services | \$ | \$ | \$ 47,500 | \$ | \$ | \$ | \$ | \$ |
| 3001 | Services Not Oiling | \$ | \$ | \$ | \$ | \$ 12,500 | \$ 5,710 | \$ | \$ |
| 3002 | Services New Heavy Equipment | \$ | \$ | \$ | \$ | \$ 45,000 | \$ 1,710 | \$ | \$ |
| 3003 | Fuel Haul | \$ | \$ 7,000 | \$ 46,000 | \$ | \$ | \$ | \$ | \$ |
| 3005 | Services Inspection | \$ | \$ | \$ 3,000 | \$ | \$ 4,500 | \$ | \$ | \$ |
| 3009 | Services Wellhead | \$ | \$ | \$ 16,000 | \$ | \$ 15,000 | \$ 5,710 | \$ | \$ |
| 3012 | Cased Open Hole Logging | \$ | \$ | \$ | \$ | \$ 9,500 | \$ | \$ | \$ |
| 3013 | Services Cased Tubing | \$ | \$ | \$ | \$ | \$ 178,535 | \$ | \$ | \$ |
| 3014 | Directional Drilling & LWD | \$ | \$ | \$ 485,000 | \$ | \$ | \$ | \$ | \$ |
| 3015 | Fishing | \$ | \$ | \$ | \$ | \$ | \$ | \$ | \$ |
| 3016 | Well Logging | \$ | \$ | \$ 29,000 | \$ | \$ | \$ | \$ | \$ |
| 3018 | Services Perforating | \$ | \$ | \$ | \$ | \$ 205,800 | \$ | \$ | \$ |
| 3019 | Wire line & slick line | \$ | \$ | \$ | \$ | \$ 47,250 | \$ 7,422 | \$ | \$ |
| 3020 | Rig Work | \$ | \$ | \$ 652,000 | \$ | \$ | \$ 24,936 | \$ | \$ |
| 3022 | Drilling & Completion Fluids | \$ | \$ 6,000 | \$ 66,000 | \$ | \$ | \$ | \$ | \$ |
| 3023 | Cementing | \$ | \$ | \$ 243,000 | \$ | \$ | \$ | \$ | \$ |
| 3024 | Services Stimulation | \$ | \$ | \$ | \$ | \$ 2,716,512 | \$ | \$ | \$ |
| 3025 | Services Downhole Other | \$ | \$ | \$ 13,000 | \$ | \$ 63,550 | \$ 13,745 | \$ | \$ |
| 3028 | Formation Testing and Coring | \$ | \$ | \$ | \$ | \$ 229,919 | \$ | \$ | \$ |
| 3029 | Casing & Casing | \$ | \$ 8,000 | \$ 39,000 | \$ | \$ | \$ | \$ | \$ |
| 3032 | Communications & IT | \$ | \$ 1,000 | \$ 19,000 | \$ | \$ | \$ | \$ | \$ |
| 3035 | Services Disposal | \$ | \$ | \$ 124,000 | \$ | \$ 179,000 | \$ 4,111 | \$ | \$ |
| 3039 | Services Fluid Hauling from Site | \$ | \$ | \$ | \$ | \$ | \$ | \$ | \$ |
| 4005 | Rental Downhole Equipment & Tools | \$ | \$ | \$ 4,000 | \$ | \$ | \$ | \$ | \$ |
| 4007 | HES & Industrial waste Handling | \$ | \$ | \$ 8,000 | \$ | \$ | \$ | \$ | \$ |
| 4013 | Rental Surface Equipment & Tools | \$ | \$ 19,000 | \$ 101,000 | \$ | \$ 131,743 | \$ 7,177 | \$ | \$ |
| Consumables | | | | | | | | | |
| 5021 | Material Surface Other | \$ | \$ | \$ | \$ | \$ | \$ | \$ | \$ |
| 5023 | Wellhead & X mas line | \$ | \$ | \$ 69,000 | \$ | \$ 22,500 | \$ | \$ | \$ |
| 5027 | Material Surface/Lift Equipment Other | \$ | \$ | \$ | \$ | \$ | \$ 66,231 | \$ | \$ |
| 5028 | Casing and Casing Accessories | \$ | \$ | \$ 722,000 | \$ | \$ | \$ | \$ | \$ |
| 5029 | Material Tubing and Accessories | \$ | \$ | \$ | \$ | \$ | \$ 39,967 | \$ | \$ |
| 5500 | Material Consumables | \$ | \$ 10,000 | \$ | \$ | \$ 209,225 | \$ | \$ | \$ |
| 5502 | Drilling Fluids Products | \$ | \$ | \$ 195,000 | \$ | \$ | \$ | \$ | \$ |
| 5503 | Bits, Reamers, Scrapers, HOS | \$ | \$ | \$ 78,000 | \$ | \$ | \$ | \$ | \$ |
| 5505 | Fluid & Lubricants | \$ | \$ 2,000 | \$ 74,000 | \$ | \$ | \$ | \$ | \$ |
| 7004 | Utilities: Electricity, Water & Sewers & Trash | \$ | \$ | \$ 11,000 | \$ | \$ 3,278 | \$ 1,440 | \$ | \$ |
| Logistics, Insurance & Tax | | | | | | | | | |
| 8000 | Land Transportation | \$ | \$ 1,000 | \$ 44,000 | \$ | \$ 10,000 | \$ | \$ | \$ |
| 8102 | Tax & contingency | \$ | \$ 10,000 | \$ 287,000 | \$ | \$ 201,140 | \$ 8,190 | \$ | \$ |
| 8918 | Permits/Settlements/Other | \$ | \$ | \$ | \$ | \$ | \$ | \$ | \$ |
| 8921 | Waste Handling and Disposal | \$ | \$ | \$ 36,000 | \$ | \$ | \$ | \$ | \$ |
| 8943 | Loss & Loss Expenses Paid | \$ | \$ | \$ | \$ | \$ | \$ | \$ | \$ |
| 9999 | Other Costs | \$ | \$ | \$ | \$ | \$ | \$ | \$ | \$ |
| Subtotal | | \$ | \$ 246,000 | \$ 3,024,000 | \$ | \$ 4,584,005 | \$ 195,000 | \$ | \$ |

| |
|---|
| Drilling / Comp Engr |
| Drilling Engr Supervisor - Diego Tellez |
| Completion Engr Supervisor - Robert Rodriguez |
| Drilling & Completion Manager - John Williams |

| | |
|------------------------------------|--------------|
| Total Drilling (1+2+3+4): | \$ 3,873,000 |
| Total Completion (5+6+7): | \$ 4,759,005 |
| Total Facilities (8): | \$ |
| Total Well Cost (1+2+3+4+5+6+7+8): | \$ 8,632,005 |
| Assumptions: | |

Affidavit of Publication

State of New Mexico,
County of Eddy, ss.

Danny Fletcher, being first duly
sworn, on oath says:

That he is the Publisher of the
Carlsbad Current-Argus, a
newspaper published daily at the
City of Carlsbad, in said county of
Eddy, state of New Mexico and of
general paid circulation in said
county; that the same is a duly
qualified newspaper under the laws
of the State wherein legal notices
and advertisements may be
published; that the printed notice
attached hereto was published in the
regular and entire edition of said
newspaper and not in supplement
thereof on the date as follows, to wit:

October 11 2017

That the cost of publication is
\$168.85 and that payment thereof
has been made and will be
assessed as court costs.

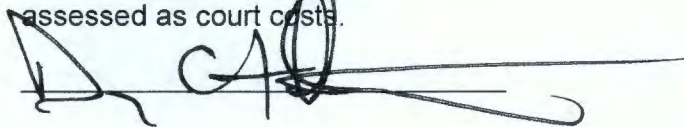

Subscribed and sworn to before me
this 19 day of October, 2017

Cynthia Arredondo

My commission Expires 2/13/21

Notary Public



October 11, 2017
STATE OF NEW MEXICO
ENERGY, MINERALS
AND NATURAL
RESOURCES
DEPARTMENT
OIL CONSERVATION
DIVISION
SANTA FE, NEW MEXICO

The State of New Mexico through its Oil Conservation Division hereby gives notice pursuant to law and the Rules and Regula-

tions of the Division of the following public hearing to be held at 8:15 A.M. on **October 26, 2017**, in the Oil Conservation Division Hearing Room at 1220 South St. Francis, Santa Fe, New Mexico, before an examiner duly appoint for the hearing. If you are an individual with a disability who is in need of a reader, amplifier, qualified sign language interpreter, or any other form of auxiliary aid or service to attend or participate in the hearing, please contact: Florene Davidson at 505-476-3458 or through the New Mexico Relay Network, 1-800-659-1779 by **October 16, 2017**. Public documents, including the agenda and minutes, can be provided in various accessible forms. Please contact Florene Davidson if a summary or other type of accessible form is needed.

STATE OF NEW MEXICO TO:
All named parties and persons having any right, title, interest or claim in the following cases and notice to the public.

(NOTE: All land descriptions herein refer to the New Mexico Principal Meridian whether or not so stated.)

To: All offset owners and pooled parties, including: COG Operating LLC; EOG M Resources, Inc.; EOG A Resources, Inc.; and EOG Y Resources, Inc.

Case No. 15869: Application of OXY USA Inc. for a non-standard spacing and proration unit and compulsory pooling, Eddy County, New Mexico. Applicant in the above-styled cause seeks an order (1) creating a 318.88-acre spacing and proration unit comprised of N/2 N/2 of Section 1 and the N/2 N/2 of Section 2, Township 25 South, Range 29 East, NMPM, Eddy County, New Mexico; and (2) pooling all uncommitted interests in the Bone Spring formation underlying this acreage. Said non-standard unit is to be project area for two proposed initial wells, to be drilled and completed simultaneously; the proposed Corral Fly "02-01" State No. 21H Well and the proposed Corral Fly "02-01" State No. 22H Well. These wells will be horizontally drilled from a surface location in the NW/4 NW/4 (Lot 4) of Section 2 to a standard bottom hole location in NE/4 NE/4 (Lot 1) of Section 1. The completed interval for Corral Fly "02-01" State No. 21H Well will remain within the 330-foot standard offset required by the Division's rules. The completed interval for Corral Fly "02-01" State No. 22H Well will be unorthodox. OXY will apply administratively for approval of an unorthodox location for the Corral Fly "02-01" State No. 22H Well. Also to be considered will be the cost of drilling and completing said wells and the allocation of the cost thereof as well as actual operating costs and charges for supervision, designation of OXY USA Inc. as operator of the wells and a 200% charge for risk involved in drilling said well. Said area is located approximately 9 miles southeast of Malaga, N.M.

BEFORE THE OIL CONSERVATION DIVISION

Santa Fe, New Mexico

Exhibit No. 11

Submitted by: OXY USA Inc.

Hearing Date: October 26, 2017

Affidavit of Publication

State of New Mexico,
County of Eddy, ss.

Danny Fletcher, being first duly
sworn, on oath says:

That he is the Publisher of the
Carlsbad Current-Argus, a
newspaper published daily at the
City of Carlsbad, in said county of
Eddy, state of New Mexico and of
general paid circulation in said
county; that the same is a duly
qualified newspaper under the laws
of the State wherein legal notices
and advertisements may be
published; that the printed notice
attached hereto was published in the
regular and entire edition of said
newspaper and not in supplement
thereof on the date as follows, to wit:

October 11 2017

That the cost of publication is
\$153.51 and that payment thereof
has been made and will be
assessed as court costs.

Subscribed and sworn to before me
this 19 day of October, 2017

Cynthia Arredondo

My commission Expires 2/13/21

Notary Public



October 11, 2017

STATE OF NEW MEXICO
ENERGY, MINERALS
AND NATURAL
RESOURCES
DEPARTMENT
OIL CONSERVATION
DIVISION
SANTA FE, NEW MEXICO

The State of New Mexico through its Oil Conservation Division hereby gives notice pursuant to law and the Rules and Regulations of the Division of the following public hearing to be held at 8:15 A.M. on **October 26, 2017**, in the Oil Conservation Division Hearing Room at 1220 South St. Francis, Santa Fe, New Mexico, before an examiner duly appoint for the hearing. If you are an individual with a disability who is in need of a reader, amplifier, qualified sign language interpreter, or any other form of auxiliary aid or service to attend or participate in the hearing, please contact: Florene Davidson at 505-476-3458 or through the New Mexico Relay Network, 1-800-659-1779 by **October 16, 2017**. Public documents, including the agenda and minutes, can be provided in various accessible forms. Please contact Florene Davidson if a summary or other type of accessible form is needed.

**STATE OF
NEW MEXICO TO:**
All named parties and
persons having any
right, title, interest or
claim in the following
cases and notice
to the public.

(NOTE: All land descriptions herein refer to the New Mexico Principal Meridian whether or not so stated.)

To: All offset owners and pooled parties, including: COG Operating LLC; EOG M Resources, Inc.; EOG A Resources, Inc.; EOG Y Resources, Inc.; and Vanguard Operating LLC.

Case No. 15870: Application of OXY USA Inc. for a non-standard spacing and proration unit and compulsory pooling, Eddy County, New Mexico. Applicant in the above-styled cause seeks an order (1) creating a 320-acre spacing and proration unit comprised of S/2 N/2 of Section 1 and the S/2 N/2 of Section 2, Township 25 South, Range 29 East, NMPM, Eddy County, New Mexico; and (2) pooling all uncommitted interests in the Bone Spring formation underlying this acreage. Said non-standard unit is to be dedicated to applicant's proposed **Corral Fly "02-01" State No. 23H Well**, which will be horizontally drilled from a surface location in the SW/4 NW/4 (Unit E) of Section 2 to a standard bottom hole location in SE/4 NE/4 (Unit H) of Section 1. The completed interval for this well will remain within the 330-foot standard offset required by the Division's rules. Also to be considered will be the cost of drilling and completing said well and the allocation of the cost thereof as well as actual operating costs and charges for supervision, designation of OXY USA Inc. as operator of the well and a 200% charge for risk involved in drilling said well. Said area is located approximately 9 miles southeast of Malaga, N.M.

Affidavit of Publication

State of New Mexico,
County of Eddy, ss.

Danny Fletcher, being first duly
sworn, on oath says:

That he is the Publisher of the
Carlsbad Current-Argus, a
newspaper published daily at the
City of Carlsbad, in said county of
Eddy, state of New Mexico and of
general paid circulation in said
county; that the same is a duly
qualified newspaper under the laws
of the State wherein legal notices
and advertisements may be
published; that the printed notice
attached hereto was published in the
regular and entire edition of said
newspaper and not in supplement
thereof on the date as follows, to wit:

October 11 2017

That the cost of publication is
\$168.85 and that payment thereof
has been made and will be
assessed as court costs.

Subscribed and sworn to before me
this 19 day of October, 2017

Cynthia Arredondo

My commission Expires 2/13/21

Notary Public



October 11, 2017
STATE OF NEW MEXICO
ENERGY, MINERALS
AND NATURAL
RESOURCES
DEPARTMENT
OIL CONSERVATION
DIVISION
SANTA FE, NEW MEXICO

The State of New
Mexico through its Oil
Conservation Division
hereby gives notice,
pursuant to law and
the Rules and Regula-
tions of the Division of
the following public

hearing to be held at
8:15 A.M. on **October
26, 2017**, in the Oil
Conservation Division
Hearing Room at 1220
South St. Francis, San-
ta Fe, New Mexico,
before an examiner
duly appoint for the
hearing. If you are an
individual with a disa-
bility who is in need of
a reader, amplifier,
qualified sign lan-
guage interpreter, or
any other form of aux-
iliary aid or service to
attend or participate
in the hearing, please
contact: Florene Da-
vidson at 505-476-
3458 or through the
New Mexico Relay
Network, 1-800-659-
1779 by **October 16,
2017**. Public docu-
ments, including the
agenda and minutes,
can be provided in
various accessible
forms. Please contact
Florene Davidson if a
summary or other
type of accessible
form is needed.

STATE OF
NEW MEXICO TO:
All named parties and
persons having any
right, title, interest or
claim in the following
cases and notice
to the public.

(NOTE: All land de-
scriptions herein refer
to the New Mexico
Principal Meridian
whether or not so stated.)

To: All offset own-
ers and pooled par-
ties, including: COG
Operating LLC; EOG
M Resources, Inc.;
EOG A Resources,
Inc.; and EOG Y Re-
sources, Inc.

Case No. 15871: Ap-
plication of OXY USA
Inc. for a non-
standard spacing and
proration unit and
compulsory pooling,
Eddy County, New
Mexico. Applicant in
the above-styled
cause seeks an order
(1) creating a 320-
acre spacing and
proration unit com-
prised of N/2 S/2 of
Section 1 and the N/2
S/2 of Section 2,
Township 25 South,
Range 29 East,
NMPM, Eddy County,
New Mexico; and (2)
pooling all uncommi-
ted interests in the
Bone Spring formation
underlying this acre-
age. Said non-
standard unit is to be
the project area for
two proposed initial
wells, to be drilled and
completed simultane-
ously; the proposed
Corral Fly "02-01"
State No. 24H Well
and the proposed Cor-
ral Fly "02-01" State
No. 25H Well. These
wells will be horizon-
tally drilled from a
surface location in the
NW/4 SW/4 (Unit 1)
of Section 2 to a
standard bottom hole
location in NE/4 SE/4
(Unit 1) of Section 1.
The completed inter-
val for Corral Fly "02-
01" State No. 24H
Well will remain with-
in the 330-foot stand-
ard offset required by
the Division's rules.
The completed inter-
val for Corral Fly "02-
01" State No. 25H
Well will be unortho-
dox. OXY will apply
administratively for
approval of an unor-
thodox location for
the Corral Fly "02-01"
State No. 25H Well.
Also to be considered
will be the cost of
drilling and complet-
ing said wells and the
allocation of the cost
thereof as well as ac-
tual operating costs
and charges for super-
vision, designation of
OXY USA Inc. as oper-
ator of the wells and a
200% charge for risk
involved in drilling
said well. Said area is
located approximately
9 miles southeast of
Malaga, N.M.

**STATE OF NEW MEXICO
DEPARTMENT OF ENERGY, MINERALS AND NATURAL RESOURCES
OIL CONSERVATION DIVISION**

**APPLICATION OF OXY USA INC.
FOR A NON-STANDARD SPACING AND
PRORATION UNIT, AND COMPULSORY POOLING,
EDDY COUNTY, NEW MEXICO.**

CASE NO. 15869

**APPLICATION OF OXY USA INC.
FOR A NON-STANDARD SPACING AND
PRORATION UNIT, AND COMPULSORY POOLING,
EDDY COUNTY, NEW MEXICO.**

CASE NO. 15870

**APPLICATION OF OXY USA INC.
FOR A NON-STANDARD SPACING AND
PRORATION UNIT, AND COMPULSORY POOLING,
EDDY COUNTY, NEW MEXICO.**

CASE NO. 15871

AFFIDAVIT

STATE OF NEW MEXICO)
) ss.
COUNTY OF SANTA FE)

Adam G. Rankin, attorney in fact and authorized representative of OXY USA, Inc. the Applicant herein, being first duly sworn, upon oath, states that the above-referenced Applications have been provided under the notice letters and proof of receipts attached hereto.

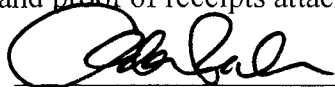

Adam G. Rankin

SUBSCRIBED AND SWORN to before me this 25th day of October, 2017 by Adam G. Rankin.

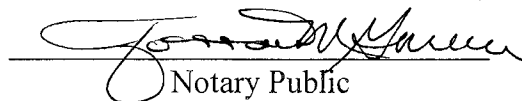
Notary Public

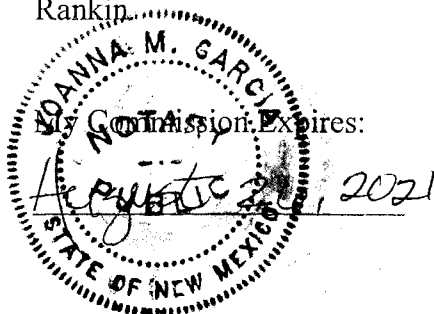

HOLLAND & HART ^{LLP}



Jordan L. Kessler

Associate

Phone (505) 988-4421

Fax (505) 983-6043

JLKessler@hollandhart.com

October 6, 2017

VIA CERTIFIED MAIL
CERTIFIED RECEIPT REQUESTED

TO: ALL INTEREST OWNERS SUBJECT TO POOLING PROCEEDINGS

**Re: Application of OXY USA Inc. for a non-standard spacing and proration unit
and compulsory pooling, Eddy County, New Mexico
Corral Fly "02-01" State No. 21H Well
Corral Fly "02-01" State No. 22H Well**

Ladies & Gentlemen:

This letter is to advise you that OXY USA Inc. has filed the enclosed application with the New Mexico Oil Conservation Division. This application will be set for hearing before a Division Examiner at 8:15 a.m. on October 26, 2017. The hearing will be held in Porter Hall in the Oil Conservation Division's Santa Fe Offices located at 1220 South Saint Francis Drive, Santa Fe, New Mexico 87505. You are not required to attend this hearing, but as an owner of an interest that may be affected by this application, you may appear and present testimony. Failure to appear at that time and become a party of record will preclude you from challenging the matter at a later date.

Parties appearing in cases are required by Division Rule 19.15.4.13.B to file a Pre-hearing Statement four business days in advance of a scheduled hearing. This statement must be filed at the Division's Santa Fe office at the above specified address and should include: the names of the parties and their attorneys; a concise statement of the case; the names of all witnesses the party will call to testify at the hearing; the approximate time the party will need to present its case; and identification of any procedural matters that are to be resolved prior to the hearing.

If you have any questions about this matter please contact Jeremy Murphrey, at (713) 350-4816 or Jeremy_Murphrey@oxy.com.

Sincerely,

Jordan L. Kessler

ATTORNEY FOR OXY USA INC.

Holland & Hart LLP

Phone [505] 988-4421 **Fax** [505] 983-6043 **www.hollandhart.com**

110 North Guadalupe Suite 1 Santa Fe, New Mexico 87501 Mailing Address P.O. Box 2208 Santa Fe, NM 87504-2208

Aspen, Boulder, Carson City, Colorado Springs, Denver, Denver Tech Center, Billings, Boise, Cheyenne, Dallas, Houston, Los Angeles, Miami, Minneapolis, New York, Phoenix, Portland, Salt Lake City, San Francisco, Seattle, Tampa, Washington, D.C., Wichita

**Corral Fly "02-01" State Com 21H & Corral Fly "02-01" State Com 22H
Case No. 15869 Pooled Party (4)**

COG Operating LLC
One Concho Center
600 West Illinois Avenue
Midland, TX 79701

EOG M Resources, Inc.
5509 Champions Drive
Midland, TX 79706

EOG A Resources Inc.
5509 Champions Drive
Midland, TX 79706

EOG Y Resources Inc.
5509 Champions Drive
Midland, TX 79706

7017 1450 0000 8377 6561

U.S. Postal Service™
CERTIFIED MAIL® RECEIPT
 Domestic Mail Only

For delivery information, visit **Corral Fly 21H & 22H**
OFFICIAL Case No. **SANTA, FE, NM** PP (4)

Certified Mail Fee \$
 Extra Services & Fees (check box, add fee as appropriate)
☐ Return Receipt (hardcopy) \$
☐ Return Receipt (electronic) \$
☐ Certified Mail Restricted Delivery \$
☐ Adult Signature Required \$
☐ Adult Signature Restricted Delivery \$

Postage \$
Total F \$
Sent To \$
Street **COG Operating LLC**
City, St **One Concho Center**
600 West Illinois Avenue
Midland, TX 79701

PS Form 3800, April 2015 PSN 7530-02-000-9047 See Reverse for Instructions

U.S. Postal Service™
CERTIFIED MAIL® RECEIPT
 Domestic Mail Only

For delivery information, visit **Corral Fly 21H & 22H**
OFFICIAL Case No. **SANTA, FE, NM** PP (4)

Certified Mail Fee \$
 Extra Services & Fees (check box, add fee as appropriate)
☐ Return Receipt (hardcopy) \$
☐ Return Receipt (electronic) \$
☐ Certified Mail Restricted Delivery \$
☐ Adult Signature Required \$
☐ Adult Signature Restricted Delivery \$

Postage \$
Total F \$
Sent To \$
Street **COG Operating LLC**
City, St **One Concho Center**
600 West Illinois Avenue
Midland, TX 79701

PS Form 3800, April 2015 PSN 7530-02-000-9047 See Reverse for Instructions

COMPLETE THIS SECTION ON DELIVERY

A. Signature **X** **Agent**
Addresssee

B. Received by (Printed Name) **Leann Smith** C. Date of Delivery **10/10/17**

D. Is delivery address different from item 1? ☐ Yes
 If YES, enter delivery address below: ☐ No

3. Service Type
☐ Priority Mail Express®
☐ Registered Mail™
☐ Registered Mail Restricted Delivery
☐ Return Receipt for Merchandise
☐ Signature Confirmation™
☐ Signature Confirmation Restricted Delivery

1. Article Addressed to:
COG Operating LLC
One Concho Center
600 West Illinois Avenue
Midland, TX 79701

2. Article Number (Transfer from carrier label)
7017 1450 0000 8377 6561
 (over \$500)

PS Form 3811, July 2015 PSN 7530-02-000-9053 Domestic Return Receipt

7017 1450 0000 8377 6578

U.S. Postal Service™
CERTIFIED MAIL® RECEIPT
 Domestic Mail Only

For delivery information, visit **Corral Fly 21H & 22H**
OFFICIAL Case No. **SANTA, FE, NM** PP (4)

Certified Mail Fee \$
 Extra Services & Fees (check box, add fee as appropriate)
☐ Return Receipt (hardcopy) \$
☐ Return Receipt (electronic) \$
☐ Certified Mail Restricted Delivery \$
☐ Adult Signature Required \$
☐ Adult Signature Restricted Delivery \$

Postage \$
Total F \$
Sent To \$
Street **EOG M Resources, Inc.**
City, St **5509 Champions Drive**
Midland, TX 79706

PS Form 3800, April 2015 PSN 7530-02-000-9047 See Reverse for Instructions

U.S. Postal Service™
CERTIFIED MAIL® RECEIPT
 Domestic Mail Only

For delivery information, visit **Corral Fly 21H & 22H**
OFFICIAL Case No. **SANTA, FE, NM** PP (4)

Certified Mail Fee \$
 Extra Services & Fees (check box, add fee as appropriate)
☐ Return Receipt (hardcopy) \$
☐ Return Receipt (electronic) \$
☐ Certified Mail Restricted Delivery \$
☐ Adult Signature Required \$
☐ Adult Signature Restricted Delivery \$

Postage \$
Total F \$
Sent To \$
Street **EOG M Resources, Inc.**
City, St **5509 Champions Drive**
Midland, TX 79706

PS Form 3800, April 2015 PSN 7530-02-000-9047 See Reverse for Instructions

SENDER: COMPLETE THIS SECTION

1. Complete items 1, 2, and 3.
 2. Print your name and address on the reverse so that we can return the card to you.
 3. Attach this card to the back of the mailpiece, or on the front if space permits.

1
EOG M Resources, Inc.
5509 Champions Drive
Midland, TX 79706

2. Article Number (Transfer from carrier label)
7017 1450 0000 8377 6578
 (over \$500)

PS Form 3811, July 2015 PSN 7530-02-000-9053 Domestic Return Receipt

COMPLETE THIS SECTION ON DELIVERY

A. Signature **Jimmy Whitehead** ☐ Agent
☐ Addresssee

B. Received by (Printed Name) **Jimmy Whitehead** C. Date of Delivery **10/10/17**

D. Is delivery address different from item 1? ☐ Yes
 If YES, enter delivery address below: ☐ No

3. Service Type
☐ Priority Mail Express®
☐ Registered Mail™
☐ Registered Mail Restricted Delivery
☐ Return Receipt for Merchandise
☐ Signature Confirmation™
☐ Signature Confirmation Restricted Delivery

7017 1450 0000 8377 6585

U.S. Postal Service™
CERTIFIED MAIL® RECEIPT
 Domestic Mail Only

For delivery information, visit usps.com

OFFICIAL USE

Corral Fly 21H & 22H
 Case No. 15869

Certified Mail Fee \$
 Extra Services & Fees (check box, add fee as appropriate)
☐ Return Receipt (hardcopy) \$
☐ Return Receipt (electronic) \$
☐ Certified Mail Restricted Delivery \$
☐ Adult Signature Required \$
☐ Adult Signature Restricted Delivery \$

Postage \$
 Total Post \$
 Sent To \$
 Street and City, State

EOG A Resources Inc.
 5509 Champions Drive
 Midland, TX 79706

PS Form 3800, April 2015 PSN 7530-02-000-9047 See Reverse for Instructions

SENDER: COMPLETE THIS SECTION

- Complete items 1, 2, and 3.
- Print your name and address on the reverse so that we can return the card to you.
- Attach this card to the back of the mailpiece, or on the front if space permits.

1. Article Addressed to:

EOG A Resources Inc.
 5509 Champions Drive
 Midland, TX 79706



2. Article

7017 1450 0000 8377 6585

PS Form 3811, July 2015 PSN 7530-02-000-9053

COMPLETE THIS SECTION ON DELIVERY

A. Signature

Jimmy Whitehead

- ☐ Agent
☐ Addressee

B. Received by (Printed Name)

Jimmy Whitehead

C. Date of Delivery

10/11/17

- D. Is delivery address different from item 1? ☐ Yes
 If YES, enter delivery address below: ☐ No

3. Service Type

- ☐ Adult Signature
☐ Adult Signature Restricted Delivery
☒ Certified Mail®
☐ Certified Mail Restricted Delivery
☐ Collect on Delivery
☐ Collect on Delivery Restricted Delivery
- ☐ Priority Mail Express®
☐ Registered Mail™
☐ Registered Mail Restricted Delivery
☐ Return Receipt for Merchandise
☐ Signature Confirmation™
☐ Signature Confirmation Restricted Delivery

(over \$500) cted Delivery

Domestic Return Receipt

7017 1450 0000 8377 6592

U.S. Postal Service™
CERTIFIED MAIL® RECEIPT
 Domestic Mail Only

For delivery information, visit usps.com

OFFICIAL USE

Corral Fly 21H & 22H
 Case No. 15869

Certified Mail Fee \$
 Extra Services & Fees (check box, add fee as appropriate)
☐ Return Receipt (hardcopy) \$
☐ Return Receipt (electronic) \$
☐ Certified Mail Restricted Delivery \$
☐ Adult Signature Required \$
☐ Adult Signature Restricted Delivery \$

Postage \$
 Total \$
 Sent \$
 Street and City, State

EOG Y Resources Inc.
 5509 Champions Drive
 Midland, TX 79706

PS Form 3800, April 2015 PSN 7530-02-000-9047 See Reverse for Instructions

SENDER: COMPLETE THIS SECTION

- Complete items 1, 2, and 3.
- Print your name and address on the reverse so that we can return the card to you.
- Attach this card to the back of the mailpiece, or on the front if space permits.

1. Article Addressed to:

EOG Y Resources Inc.
 5509 Champions Drive
 Midland, TX 79706

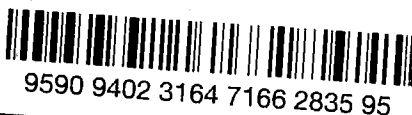

2. Article Number (Transfer from service label)

7017 1450 0000 8377 6592

PS Form 3811, July 2015 PSN 7530-02-000-9053

COMPLETE THIS SECTION ON DELIVERY

A. Signature

Jimmy Whitehead

- ☐ Agent
☐ Addressee

B. Received by (Printed Name)

Jimmy Whitehead

C. Date of Delivery

10/11/17

- D. Is delivery address different from item 1? ☐ Yes
 If YES, enter delivery address below: ☐ No

3. Service Type

- ☐ Adult Signature
☐ Adult Signature Restricted Delivery
☒ Certified Mail®
☐ Certified Mail Restricted Delivery
☐ Collect on Delivery
☐ Collect on Delivery Restricted Delivery
- ☐ Priority Mail Express®
☐ Registered Mail™
☐ Registered Mail Restricted Delivery
☐ Return Receipt for Merchandise
☐ Signature Confirmation™
☐ Signature Confirmation Restricted Delivery

(over \$500) cted Delivery

Domestic Return Receipt

HOLLAND & HART LLP



Jordan L. Kessler
Associate

Phone (505) 988-4421

Fax (505) 983-6043

JLKessler@hollandhart.com

October 6, 2017

VIA CERTIFIED MAIL
CERTIFIED RECEIPT REQUESTED

TO: ALL INTEREST OWNERS SUBJECT TO POOLING PROCEEDINGS

**Re: Application of OXY USA Inc. for a non-standard spacing and proration unit
and compulsory pooling, Eddy County, New Mexico
Corral Fly "02-01" State No. 23H Well**

Ladies & Gentlemen:

This letter is to advise you that OXY USA Inc. has filed the enclosed application with the New Mexico Oil Conservation Division. This application will be set for hearing before a Division Examiner at 8:15 a.m. on October 26, 2017. The hearing will be held in Porter Hall in the Oil Conservation Division's Santa Fe Offices located at 1220 South Saint Francis Drive, Santa Fe, New Mexico 87505. You are not required to attend this hearing, but as an owner of an interest that may be affected by this application, you may appear and present testimony. Failure to appear at that time and become a party of record will preclude you from challenging the matter at a later date.

Parties appearing in cases are required by Division Rule 19.15.4.13.B to file a Pre-hearing Statement four business days in advance of a scheduled hearing. This statement must be filed at the Division's Santa Fe office at the above specified address and should include: the names of the parties and their attorneys; a concise statement of the case; the names of all witnesses the party will call to testify at the hearing; the approximate time the party will need to present its case; and identification of any procedural matters that are to be resolved prior to the hearing.

If you have any questions about this matter please contact Jeremy Murphrey, at (713) 350-4816 or Jeremy_Murphrey@oxy.com.

Sincerely,

Jordan L. Kessler

ATTORNEY FOR OXY USA INC.

Holland & Hart LLP

Phone [505] 988-4421 **Fax** [505] 983-6043 **www.hollandhart.com**

110 North Guadalupe Suite 1 Santa Fe, New Mexico 87501 **Mailing Address** P.O. Box 2208 Santa Fe, NM 87504-2208

**Corral Fly "02-01" State No. 23H
Case No. 15870 Pooled Parties (5)**

COG Operating LLC
One Concho Center
600 West Illinois Avenue
Midland, TX 79701

EOG M Resources, Inc.
5509 Champions Drive
Midland, TX 79706

EOG A Resources Inc.
5509 Champions Drive
Midland, TX 79706

EOG Y Resources Inc.
5509 Champions Drive
Midland, TX 79706

Vanguard Operating LLC
5847 San Felipe, Suite 3000
Houston, TX 77057

U.S. Postal Service™
CERTIFIED MAIL® RECEIPT

Domestic Mail Only

For delivery information, visit usps.com Case No. Corral Fly 23H

OFFICIAL

Certified Mail Fee

Extra Services & Fees (check box, add fee as appropriate)

- ☐ Return Receipt (hardcopy) \$
☐ Return Receipt (electronic) \$
☐ Certified Mail Restricted Delivery \$
☐ Adult Signature Required \$
☐ Adult Signature Restricted Delivery \$

Postage

Total

Sent to

Street

City, State

COG Operating LLC
One Concho Center
600 West Illinois Avenue
Midland, TX 79701

USPS

PS Form 3811, April 2015 PSN 7530-02-000-9053

See Reverse for Instructions

CERTIFIED MAIL

SECTION ON DELIVERY

1. Complete items 1, 2, and 3.
2. Print your name and address on the reverse so that we can return the card to you.
3. Attach this card to the back of the mailpiece, or on the front if space permits.

COG Operating LLC
One Concho Center
600 West Illinois Avenue
Midland, TX 79701



9590 9402 3164 7166 2834 72

2. Article Number (Transfer from service label)

7017 1450 0000 8377 5038

Restricted Delivery

PS Form 3811, July 2015 PSN 7530-02-000-9053

B. Received by (Printed Name) Kenn Smith
C. Date of Delivery 10/10/17

D. Is delivery address different from item 1? ☐ Yes
If YES, enter delivery address below: ☐ No

3. Service Type

- ☐ Adult Signature
☐ Adult Signature Restricted Delivery
☒ Certified Mail®
☐ Certified Mail Restricted Delivery
☐ Collect on Delivery
☐ Collect on Delivery Restricted Delivery

- ☐ Priority Mail Express®
☐ Registered Mail™
☐ Registered Mail Restricted Delivery
☐ Return Receipt for Merchandise
☒ Signature Confirmation™
☐ Signature Confirmation Restricted Delivery

U.S. Postal Service™
CERTIFIED MAIL® RECEIPT

Domestic Mail Only

For delivery information, visit usps.com Case No. Corral Fly 23H

OFFICIAL

Certified Mail Fee

Extra Services & Fees (check box, add fee as appropriate)

- ☐ Return Receipt (hardcopy) \$
☐ Return Receipt (electronic) \$
☐ Certified Mail Restricted Delivery \$
☐ Adult Signature Required \$
☐ Adult Signature Restricted Delivery \$

Postage

Total

EOG M Resources, Inc.
5509 Champions Drive
Midland, TX 79706

OCT - 6 2017

Postmark Here

USPS

SENDER: COMPLETE THIS SECTION

1. Complete items 1, 2, and 3.
2. Print your name and address on the reverse so that we can return the card to you.
3. Attach this card to the back of the mailpiece, or on the front if space permits.

EOG M Resources, Inc.
5509 Champions Drive
Midland, TX 79706



9590 9402 3164 7166 2834 89

2. Article Number (Transfer from service label)

7017 1450 0000 8377 5045

Restricted Delivery

PS Form 3811, July 2015 PSN 7530-02-000-9053

COMPLETE THIS SECTION ON DELIVERY

A. Signature Jim Whitehead

B. Received by (Printed Name) Jim Whitehead

- ☐ Agent
☐ Addressee

C. Date of Delivery 10/11/17

D. Is delivery address different from item 1? ☐ Yes
If YES, enter delivery address below: ☐ No

3. Service Type

- ☐ Adult Signature
☐ Adult Signature Restricted Delivery
☒ Certified Mail®
☐ Certified Mail Restricted Delivery
☐ Collect on Delivery
☐ Collect on Delivery Restricted Delivery

- ☐ Priority Mail Express®
☐ Registered Mail™
☐ Registered Mail Restricted Delivery
☐ Return Receipt for Merchandise
☒ Signature Confirmation™
☐ Signature Confirmation Restricted Delivery

Domestic Return Receipt

7017 1450 0000 8377 5052

U.S. Postal Service[™] CERTIFIED MAIL[®] RECEIPT

Domestic Mail Only

For delivery information, Case No. 15870 PP (5)
OFFICE

Certified Mail Fee

\$

Extra Services & Fees (check box, add fee as appropriate)

☒ Return Receipt (hardcopy) \$☐ Return Receipt (electronic) \$☐ Certified Mail Restricted Delivery \$☐ Adult Signature Required \$☐ Adult Signature Restricted Delivery \$

Postage

\$

Total

\$

Sent

Street

City, State

EOG A Resources Inc.
5509 Champions Drive
Midland, TX 79706

PS Form 3800, April 2015 PSN 7530-02-000-9047

See Reverse for Instructions

SENDER:

- Complete items 1, 2, and 3.
- Print your name and address on the reverse so that we can return the card to you.
- Attach this card to the back of the mailpiece, or on the front if space permits.

1. Article Addressed to:

EOG A Resources Inc.
5509 Champions Drive
Midland, TX 79706



9590 9402 3164 7166 2834 96

2. Article Number (Transfer from service label)

7017 1450 0000 8377 5052

PS Form 3811, July 2015 PSN 7530-02-000-9053

SECTION ON DELIVERY

A. Signature

☐ Agent☐ Addressee

B. Received by (Printed Name)

Jimmy Whitehead

C. Date of Delivery

10/11/17

D. Is delivery address different from item 1? ☐ YesIf YES, enter delivery address below: ☐ No

3. Service Type

☐ Adult Signature☐ Adult Signature Restricted Delivery☒ Certified Mail[®]☒ Certified Mail Restricted Delivery☐ Collect on Delivery☐ Collect on Delivery Restricted Delivery☐ Restricted Delivery☐ Priority Mail Express[®]☐ Registered Mail[™]☐ Registered Mail Restricted Delivery☐ Return Receipt for Merchandise☒ Signature Confirmation[™]☐ Signature Confirmation Restricted Delivery

U.S. Postal Service[™] CERTIFIED MAIL[®] RECEIPT

Domestic Mail Only

For delivery information, Case No. 15870 PP (5)
OFFICE

Certified Mail Fee

\$

Extra Services & Fees (check box, add fee as appropriate)

☒ Return Receipt (hardcopy) \$☐ Return Receipt (electronic) \$☐ Certified Mail Restricted Delivery \$☐ Adult Signature Required \$☐ Adult Signature Restricted Delivery \$

Postage

\$

Total Pos

\$

Sent To

Street and

City, State

EOG Y Resources Inc.
5509 Champions Drive
Midland, TX 79706

PS Form 3800, April 2015 PSN 7530-02-000-9047

See Reverse for Instructions

SENDER:

- Complete items 1, 2, and 3.
- Print your name and address on the reverse so that we can return the card to you.
- Attach this card to the back of the mailpiece, or on the front if space permits.

1. Article Addressed to:

EOG Y Resources Inc.
5509 Champions Drive
Midland, TX 79706



9590 9402 3164 7166 2835 02

2. Article Number (Transfer from service label)

7017 1450 0000 8377 5014

PS Form 3811, July 2015 PSN 7530-02-000-9053

SECTION ON DELIVERY

A. Signature

☐ Agent☐ Addressee

B. Received by (Printed Name)

Jimmy Whitehead

C. Date of Delivery

10/11/17

D. Is delivery address different from item 1? ☐ YesIf YES, enter delivery address below: ☐ No

3. Service Type

☐ Adult Signature☐ Adult Signature Restricted Delivery☒ Certified Mail[®]☒ Certified Mail Restricted Delivery☐ Collect on Delivery☐ Collect on Delivery Restricted Delivery☐ Restricted Delivery☐ Priority Mail Express[®]☐ Registered Mail[™]☐ Registered Mail Restricted Delivery☐ Return Receipt for Merchandise☒ Signature Confirmation[™]☐ Signature Confirmation Restricted Delivery

7017 1450 0000 8377 5014

Domestic Return Receipt

7017 1450 0000 8377 6479

U.S. Postal Service™
CERTIFIED MAIL® RECEIPT
Domestic Mail Only

Corral Fly 23H

For delivery information, visit [usps.com](#)

OFFICE

Case No. 157071155

Certified Mail Fee
\$

Extra Services & Fees (check box, add fee as appropriate)
☒ Return Receipt (hardcopy) \$
☐ Return Receipt (electronic) \$
☐ Certified Mail Restricted Delivery \$
☐ Adult Signature Required \$
☐ Adult Signature Restricted Delivery \$

Postage
\$

Total Paid
\$

Sent To
Street or
City, Sta.

Vanguard Operating LLC
5847 San Felipe, Suite 3000
Houston, TX 77057

OCT - 8 2011

Postmark Here

USPS

PS Form 3800, April 2015 PSN 7530-02-000-9001 See Reverse for Instructions

HOLLAND & HART LLP



Jordan L. Kessler
Associate

Phone (505) 988-4421

Fax (505) 983-6043

JLKessler@hollandhart.com

October 6, 2017

VIA CERTIFIED MAIL
CERTIFIED RECEIPT REQUESTED

TO: ALL INTEREST OWNERS SUBJECT TO POOLING PROCEEDINGS

**Re: Application of OXY USA Inc. for a non-standard spacing and proration unit
and compulsory pooling, Eddy County, New Mexico**
Corral Fly "02-01" State No. 24H Well
Corral Fly "02-01" State No. 25H Well

Ladies & Gentlemen:

This letter is to advise you that OXY USA Inc. has filed the enclosed application with the New Mexico Oil Conservation Division. This application will be set for hearing before a Division Examiner at 8:15 a.m. on October 26, 2017. The hearing will be held in Porter Hall in the Oil Conservation Division's Santa Fe Offices located at 1220 South Saint Francis Drive, Santa Fe, New Mexico 87505. You are not required to attend this hearing, but as an owner of an interest that may be affected by this application, you may appear and present testimony. Failure to appear at that time and become a party of record will preclude you from challenging the matter at a later date.

Parties appearing in cases are required by Division Rule 19.15.4.13.B to file a Pre-hearing Statement four business days in advance of a scheduled hearing. This statement must be filed at the Division's Santa Fe office at the above specified address and should include: the names of the parties and their attorneys; a concise statement of the case; the names of all witnesses the party will call to testify at the hearing; the approximate time the party will need to present its case; and identification of any procedural matters that are to be resolved prior to the hearing.

If you have any questions about this matter please contact Jeremy Murphrey, at (713) 350-4816 or Jeremy_Murphrey@oxy.com.

Sincerely,

Jordan L. Kessler

ATTORNEY FOR OXY USA INC.

Holland & Hart LLP

Phone (505) 988-4421 **Fax** (505) 983-6043 **www.hollandhart.com**

110 North Guadalupe Suite 1 Santa Fe, New Mexico 87501 Mailing Address P.O. Box 2208 Santa Fe, NM 87504-2208

**Corral Fly "02-01" State 24H & Corral Fly "02-01" State 25H
Case No. 15871 Pooled Parties (4)**

COG Operating LLC
One Concho Center
600 West Illinois Avenue
Midland, TX 79701

EOG M Resources, Inc.
5509 Champions Drive
Midland, TX 79706

EOG A Resources Inc.
5509 Champions Drive
Midland, TX 79706"

EOG Y Resources Inc.
5509 Champions Drive
Midland, TX 79706

7017 1450 0000 8377 6790

U.S. Postal Service™
CERTIFIED MAIL® RECEIPT
 Domestic Mail Only

For delivery information, see **OFFICIAL MAIL** label.

Corral Fly 24H & 25H

Certified Mail Fee \$
 Extra Services & Fees (check box, add fee as appropriate)
☒ Return Receipt (hardcopy)
☐ Return Receipt (electronic)
☐ Certified Mail Restricted Delivery
☐ Adult Signature Required
☐ Adult Signature Restricted Delivery

Postage \$
 To COG Operating LLC
 One Concho Center
 600 West Illinois Avenue
 Midland, TX 79701

Postmark Here
 OCT - 6 2017
 USPS

PS Form 3800, April 2015 PSN 7530-02-000-9053 See Reverse for Instructions

SENDER: COMPLETE THIS SECTION

1. Complete items 1, 2, and 3.
 2. Print your name and address on the reverse so that we can return the card to you.
 3. Attach this card to the back of the mailpiece, or on the front if space permits.

1. Article Addressed to:
 COG Operating LLC
 One Concho Center
 600 West Illinois Avenue
 Midland, TX 79701

2. Article Number (Transfer from service label)
 7017 1450 0000 8377 6790

3. Service Type
☐ Adult Signature
☐ Adult Signature Restricted Delivery
☒ Certified Mail®
☐ Certified Mail Restricted Delivery
☐ Collect on Delivery
☐ Priority Mail Express®
☐ Registered Mail™
☐ Registered Mail Restricted Delivery
☐ Return Receipt for Merchandise
☐ Signature Confirmation
☐ Signature Confirmation Restricted Delivery

A. Signature
 X [Signature]
☐ Agent
☒ Addressee

B. Received by (Printed Name)
 Jenn Smith

C. Date of Delivery
 10/10/17

D. Is delivery address different from item 1? ☐ Yes
 If YES, enter delivery address below: ☐ No

PS Form 3811, July 2015 PSN 7530-02-000-9053 Domestic Return Receipt

7017 1450 0000 8377 6820

U.S. Postal Service™
CERTIFIED MAIL® RECEIPT
 Domestic Mail Only

For delivery information, see **OFFICIAL MAIL** label.

Corral Fly 24H & 25H

Certified Mail Fee \$
 Extra Services & Fees (check box, add fee as appropriate)
☒ Return Receipt (hardcopy)
☐ Return Receipt (electronic)
☐ Certified Mail Restricted Delivery
☐ Adult Signature Required
☐ Adult Signature Restricted Delivery

Postage \$
 Total \$
 Sent \$
 Street EOG M Resources, Inc.
 5509 Champions Drive
 Midland, TX 79706

Postmark Here
 OCT - 6 2017
 USPS

PS Form 3800, April 2015 PSN 7530-02-000-9053 See Reverse for Instructions

SENDER: COMPLETE THIS SECTION

1. Complete items 1, 2, and 3.
 2. Print your name and address on the reverse so that we can return the card to you.
 3. Attach this card to the back of the mailpiece, or on the front if space permits.

1. Article Addressed to:
 EOG M Resources, Inc.
 5509 Champions Drive
 Midland, TX 79706

2. Article Number (Transfer from service label)
 7017 1450 0000 8377 6820

3. Service Type
☐ Adult Signature
☐ Adult Signature Restricted Delivery
☒ Certified Mail®
☐ Certified Mail Restricted Delivery
☐ Collect on Delivery
☐ Priority Mail Express®
☐ Registered Mail™
☐ Registered Mail Restricted Delivery
☐ Return Receipt for Merchandise
☐ Signature Confirmation
☐ Signature Confirmation Restricted Delivery

A. Signature
 [Signature]
☐ Agent
☒ Addressee

B. Received by (Printed Name)
 Jimmy Whitehead

C. Date of Delivery
 10/11/17

D. Is delivery address different from item 1? ☐ Yes
 If YES, enter delivery address below: ☐ No

PS Form 3811, July 2015 PSN 7530-02-000-9053 Domestic Return Receipt

U.S. Postal Service™
CERTIFIED MAIL® RECEIPT

Domestic Mail Only

For delivery information, visit usps.com

OFFICIAL

Corral Fly 24H & 25H

Case No. 15871147 (4)

Certified Mail Fee

\$

Extra Services & Fees (check box, add fee as appropriate)

☒ Return Receipt (hardcopy) \$

☐ Return Receipt (electronic) \$

☐ Certified Mail Restricted Delivery \$

☐ Adult Signature Required \$

☐ Adult Signature Restricted Delivery \$

Postage

\$

\$

\$

\$

\$

\$

\$

\$

\$

\$

\$

\$

\$

\$

\$

\$

\$

\$

\$

\$

\$

\$

\$

\$

\$

\$

\$

\$

\$

\$

\$

\$

\$

\$

\$

\$

\$

\$

\$

\$

\$

\$

\$

\$

\$

\$

\$

\$

\$

\$

\$

\$

EOG A Resources Inc.
5509 Champions Drive
Midland, TX 79706"

PS Form 3800, April 2015 PSN 7530-02-000-9047

See Reverse for Instructions

U.S. Postal Service™
CERTIFIED MAIL® RECEIPT

Domestic Mail Only

For delivery information, visit usps.com

OFFICIAL

Corral Fly 24H & 25H

Case No. 15871147 (4)

Certified Mail Fee

\$

Extra Services & Fees (check box, add fee as appropriate)

☒ Return Receipt (hardcopy) \$

☐ Return Receipt (electronic) \$

☐ Certified Mail Restricted Delivery \$

☐ Adult Signature Required \$

☐ Adult Signature Restricted Delivery \$

Postage

\$

\$

\$

\$

\$

\$

\$

\$

\$

\$

\$

\$

\$

\$

\$

\$

\$

\$

\$

\$

\$

EOG Y Resources Inc.
5509 Champions Drive
Midland, TX 79706

PS Form 3800, April 2015 PSN 7530-02-000-9047

See Reverse for Instructions

SENDER: COMPLETE THIS

- Complete items 1, 2, and 3.
- Print your name and address on the reverse so that we can return the card to you.
- Attach this card to the back of the mailpiece, or on the front if space permits.

1. Article Addressed to:

EOG A Resources Inc.
5509 Champions Drive
Midland, TX 79706"



9590 9402 3164 7166 2838 54

2. Article

7017 1450 0000 8377 6813

A. Signature

Timmy Whitehead

☐ Agent

☐ Addressee

B. Received by (Printed Name)

Timmy Whitehead

C. Date of Delivery

10/11/17

D. Is delivery address different from item 1?

☐ Yes

If YES, enter delivery address below:

☐ No

3. Service Type

☐ Adult Signature

☐ Adult Signature Restricted Delivery

☒ Certified Mail®

☐ Certified Mail Restricted Delivery

☐ Collect on Delivery

☐ Collect on Delivery Restricted Delivery

☐ Priority Mail Express®

☐ Registered Mail™

☐ Registered Mail Restricted Delivery

☐ Return Receipt for Merchandise

☐ Signature Confirmation™

☐ Signature Confirmation Restricted Delivery

ed Delivery

(over \$500)

PS Form 3811, July 2015 PSN 7530-02-000-9053

Domestic Return Receipt

SENDER: COMPLETE THIS

- Complete items 1, 2, and 3.
- Print your name and address on the reverse so that we can return the card to you.
- Attach this card to the back of the mailpiece, or on the front if space permits.

1. Article Addressed to:

EOG Y Resources Inc.
5509 Champions Drive
Midland, TX 79706



9590 9402 3164 7166 2850 01

2. Article

7017 1450 0000 8377 6806

A. Signature

Timmy Whitehead

☐ Agent

☐ Addressee

B. Received by (Printed Name)

Timmy Whitehead

C. Date of Delivery

10/11/17

D. Is delivery address different from item 1?

☐ Yes

If YES, enter delivery address below:

☐ No

3. Service Type

☐ Adult Signature

☐ Adult Signature Restricted Delivery

☒ Certified Mail®

☐ Certified Mail Restricted Delivery

☐ Collect on Delivery

☐ Collect on Delivery Restricted Delivery

☐ Priority Mail Express®

☐ Registered Mail™

☐ Registered Mail Restricted Delivery

☐ Return Receipt for Merchandise

☐ Signature Confirmation™

☐ Signature Confirmation Restricted Delivery

Restricted Delivery

(over \$500)

PS Form 3811, July 2015 PSN 7530-02-000-9053

Domestic Return Receipt

HOLLAND & HART LLP



Jordan L. Kessler
Associate

Phone (505) 988-4421

Fax (505) 983-6043

JLKessler@hollandhart.com

October 6, 2017

VIA CERTIFIED MAIL
RETURN RECEIPT REQUESTED

TO: OFFSETTING LESSEES AND OPERATORS

**Re: Application of OXY USA Inc. for a non-standard spacing and proration unit
and compulsory pooling, Eddy County, New Mexico
Corral Fly "02-01" State No. 21H Well
Corral Fly "02-01" State No. 22H Well**

This letter is to advise you that OXY USA Inc. has filed the enclosed application with the New Mexico Oil Conservation Division. *Your interests are not being pooled under this application*, but as a lessee or operator in an offsetting tract, you are entitled to notice of this application.

This application has been set for hearing before a Division Examiner at 8:15 AM on October 26, 2017. The hearing will be held in Porter Hall in the Oil Conservation Division's Santa Fe Offices located at 1220 South Saint Francis Drive, Santa Fe, New Mexico 87505. You are not required to attend this hearing, but as an owner of an interest that may be affected by this application, you may appear and present testimony. Failure to appear at that time and become a party of record will preclude you from challenging the matter at a later date.

Parties appearing in cases are required by Division Rule 19.15.4.13.B to file a Pre-Hearing Statement with the Oil Conservation Division's Santa Fe office, four business days in advance of a scheduled hearing, but at least on the Thursday preceding the hearing. This statement must include: the names of the parties and their attorneys; a concise statement of the case; the names of all witnesses the party will call to testify at the hearing; the approximate time the party will need to present its case; and identification of any procedural matters that are to be resolved prior to the hearing.

If you have any questions about this matter please contact Jeremy Murphrey, at (713) 350-4816 or Jeremy_Murphrey@oxy.com.

Sincerely,

Jordan L. Kessler

ATTORNEY FOR OXY USA INC.

**Corral Fly State Com 21H & Corral Fly State Com 22H
Case No. 15869 Offset Parties (8)**

Chevron USA Inc.
1400 Smith Street
Houston, TX 77002

XTO Energy, Inc.
810 Houston Street
Fort Worth ,TX 76102

BOPCO, LP
P. O. Box 2760
Midland, TX 79702

Bureau of Land Management
620 E. Greene Street
Carlsbad, NM 88220

New Mexico State Land Office
310 Old Sanata Fe Trail
Sanata Fe, NM 87504

EOG M Resources, Inc.
5509 Champions Drive
Midland, TX 79706

EOG A Resources Inc.
5509 Champions Drive
Midland, TX 79706

EOG Y Resources Inc.
5509 Champions Drive
Midland, TX 79706

7017 1450 0000 8377 6608

U.S. Postal Service™
CERTIFIED MAIL® RECEIPT
 Domestic Mail Only

For delivery information, visit usps.com

Corral Fly 21H & 22H
 Case No. 15869 OFF (3)

OFFICE
 SANTA FE, NM

Certified Mail Fee \$
 Extra Services & Fees (check box, add fee as appropriate)
☐ Return Receipt (hardcopy) \$
☐ Return Receipt (electronic) \$
☐ Certified Mail Restricted Delivery \$
☐ Adult Signature Required \$
☐ Adult Signature Restricted Delivery \$

Postage \$
 Total Postage \$

Sent To
 Street and
 City, State

Chevron USA Inc.
 1400 Smith Street
 Houston, TX 77002

Postmark Here
 OCT - 6 2017

USPS

PS Form 3800, April 2015 PSN 7530-02-000-9047 See Reverse for Instructions

SENDER: COMPLETE THIS SECTION

- Complete items 1, 2, and 3.
- Print your name and address on the reverse so that we can return the card to you.
- Attach this card to the back of the mailpiece, or on the front if space permits.

1. Article Addressed to:

Chevron USA Inc.
 1400 Smith Street
 Houston, TX 77002



9590 9402 3164 7166 2836 32

2. Article Number (Transfer from service label)

7017 1450 0000 8377 6608

PS Form 3811, July 2015 PSN 7530-02-000-9053

COMPLETE THIS SECTION ON DELIVERY

A. Signature

X

☐ Agent☐ Addressee

B. Received by (Printed Name)

C. Date of Delivery

D. Is delivery address different from item 1? ☐ Yes
 If YES, enter delivery address below: ☐ No

3. Service Type

- ☐ Adult Signature ☐ Priority Mail Express®
☐ Adult Signature Restricted Delivery ☐ Registered Mail™
☒ Certified Mail® ☐ Registered Mail Restricted Delivery
☐ Certified Mail Restricted Delivery ☐ Return Receipt for Merchandise
☐ Collect on Delivery ☒ Signature Confirmation™
☐ Collect on Delivery Restricted Delivery ☐ Signature Confirmation Restricted Delivery

ed Delivery

Domestic Return Receipt

7017 1450 0000 8377 6615

U.S. Postal Service™
CERTIFIED MAIL® RECEIPT
 Domestic Mail Only

For delivery information, visit usps.com

Corral Fly 21H & 22H
 Case No. 15869 OFF (3)

OFFICE
 SANTA FE, NM

Certified Mail Fee \$
 Extra Services & Fees (check box, add fee as appropriate)
☐ Return Receipt (hardcopy) \$
☐ Return Receipt (electronic) \$
☐ Certified Mail Restricted Delivery \$
☐ Adult Signature Required \$
☐ Adult Signature Restricted Delivery \$

Postage \$
 Total Postage \$

Sent To
 Street and
 City, State

XTO Energy, Inc.
 810 Houston Street
 Fort Worth, TX 76102

Postmark Here
 OCT - 6 2017

USPS

PS Form 3800, April 2015 PSN 7530-02-000-9047 See Reverse for Instructions

SENDER: COMPLETE THIS SECTION

- Complete items 1, 2, and 3.
- Print your name and address on the reverse so that we can return the card to you.
- Attach this card to the back of the mailpiece, or on the front if space permits.

1. Article Addressed to:

XTO Energy, Inc.
 810 Houston Street
 Fort Worth, TX 76102



9590 9402 3164 7166 2836 49

2. Article Number (Transfer from service label)

7017 1450 0000 8377 6615

PS Form 3811, July 2015 PSN 7530-02-000-9053

COMPLETE THIS SECTION ON DELIVERY

A. Signature

X

☐ Agent☐ Addressee

B. Received by (Printed Name)

C. Date of Delivery

D. Is delivery address different from item 1? ☐ Yes
 If YES, enter delivery address below: ☐ No

3. Service Type

- ☐ Adult Signature ☐ Priority Mail Express®
☐ Adult Signature Restricted Delivery ☐ Registered Mail™
☒ Certified Mail® ☐ Registered Mail Restricted Delivery
☐ Certified Mail Restricted Delivery ☐ Return Receipt for Merchandise
☐ Collect on Delivery ☒ Signature Confirmation™
☐ Collect on Delivery Restricted Delivery ☐ Signature Confirmation Restricted Delivery

ed Delivery

Domestic Return Receipt

7017 1450 0000 8377 6622

U.S. Postal Service™
CERTIFIED MAIL® RECEIPT
 Domestic Mail Only

Corral Fly 21H & 22H

For delivery information, visit usps.com or call 1-800-375-8299 (8)

OFFICIAL

Certified Mail Fee \$ 3.45

Extra Services & Fees (check box, add fee as appropriate)

☒ Return Receipt (hardcopy) \$ 2.70

☐ Return Receipt (electronic) \$

☐ Certified Mail Restricted Delivery \$

☐ Adult Signature Required \$

☐ Adult Signature Restricted Delivery \$

Postage \$

Total \$

Sent \$

Street BOPCO, LP

City, State P. O. Box 2760

City, State Midland, TX 79702

PS Form 3800, April 2015 PSN 7530-02-000-9047 See Reverse for Instructions

7017 1450 0000 8377 6639

U.S. Postal Service™
CERTIFIED MAIL® RECEIPT
 Domestic Mail Only

Corral Fly 21H & 22H

For delivery information, visit usps.com or call 1-800-375-8299 (8)

OFFICIAL

Certified Mail Fee \$ 3.45

Extra Services & Fees (check box, add fee as appropriate)

☒ Return Receipt (hardcopy) \$ 2.70

☐ Return Receipt (electronic) \$

☐ Certified Mail Restricted Delivery \$

☐ Adult Signature Required \$

☐ Adult Signature Restricted Delivery \$

Postage \$

Total \$

Sent To \$

Street Bureau of Land Management

City, State 620 E. Greene Street

City, State Carlsbad, NM 88220

PS Form 3800, April 2015 PSN 7530-02-000-9047 See Reverse for Instructions

SENDER: COMPLETE THIS SECTION

■ Complete items 1, 2, and 3.
 ■ Print your name and address on the reverse so that we can return the card to you.
 ■ Attach this card to the back of the mailpiece, or on the front if space permits.

1. Article Addressed to:

Bureau of Land Management
 620 E. Greene Street
 Carlsbad, NM 88220

 9590 9402 3164 7166 2836 63

2. Article Number (Transfer from service label)
 7017 1450 0000 8377 6639

COMPLETE THIS SECTION ON DELIVERY

A. Signature ☒ Agent ☐ Addressee

X 

B. Received by (Printed Name)

C. Date of Delivery 10/6/07

D. Is delivery address different from item 1? ☐ Yes
 If YES, enter delivery address below: ☐ No

3. Service Type

☐ Adult Signature ☐ Priority Mail Express®
☐ Adult Signature Restricted Delivery ☐ Registered Mail™
☒ Certified Mail® ☐ Registered Mail Restricted Delivery
☐ Certified Mail Restricted Delivery ☐ Return Receipt for Merchandise
☐ Collect on Delivery ☒ Signature Confirmation™
☐ Collect on Delivery Restricted Delivery ☐ Signature Confirmation Restricted Delivery
☐ Insured Mail ☐ Restricted Delivery

PS Form 3811, July 2015 PSN 7530-02-000-9053 Domestic Return Receipt

**U.S. Postal Service™
CERTIFIED MAIL® RECEIPT**

Domestic Mail Only

Corral Fly 21H & 22H

For delivery information, visit usps.com Case No. 15869 OFF (8)

OFFICIAL

Certified Mail Fee

Extra Services & Fees (check box, add fee as appropriate)

☒ Return Receipt (hardcopy)

☐ Return Receipt (electronic)

☐ Certified Mail Restricted Delivery

☐ Adult Signature Required

☐ Adult Signature Restricted Delivery

Postage

\$

Total Postage

\$

Sent To

Street

City, State

New Mexico State Land Office
310 Old Sanata Fe Trail
Sanata Fe, NM 87504

PS Form 3800, April 2015 PSN 7530-02-000-9047

See Reverse for Instructions

SENDER: COMPLETE THIS SECTION

- Complete items 1, 2, and 3.
- Print your name and address on the reverse so that we can return the card to you.
- Attach this card to the back of the mailpiece, or on the front if space permits.

1. Article Addressed to:

New Mexico State Land Office
310 Old Sanata Fe Trail
Sanata Fe, NM 87504



9590 9402 3164 7166 2836 70

2.

7017 1450 0000 8377 6646

PS Form 3811, July 2015 PSN 7530-02-000-9053

RECIPIENT: COMPLETE THIS SECTION ON DELIVERY

A. Signature

X

☐ Agent

☐ Addressee

B. Received by (Printed Name)

C. Date of Delivery

D. Is delivery address different from item 1? If YES, enter delivery address below:

☐ Yes

☐ No

3. Service Type

☐ Adult Signature

☐ Adult Signature Restricted Delivery

☐ Certified Mail®

☐ Certified Mail Restricted Delivery

☐ Collect on Delivery

☐ Collect on Delivery Restricted Delivery

☐ Insured Mail

☐ Registered Mail

☐ Registered Mail Restricted Delivery

☐ Return Receipt for Merchandise

☐ Signature Confirmation™

☐ Signature Confirmation Restricted Delivery

Restricted Delivery

Domestic Return Receipt

**U.S. Postal Service™
CERTIFIED MAIL® RECEIPT**

Domestic Mail Only

Corral Fly 21H & 22H

For delivery information, visit usps.com Case No. 15869 OFF (8)

OFFICIAL

Certified Mail Fee

Extra Services & Fees (check box, add fee as appropriate)

☒ Return Receipt (hardcopy)

☐ Return Receipt (electronic)

☐ Certified Mail Restricted Delivery

☐ Adult Signature Required

☐ Adult Signature Restricted Delivery

Postage

\$

Total Postage

\$

Sent To

Street

City, State

EOG M Resources, Inc.
5509 Champions Drive
Midland, TX 79706

PS Form 3800, April 2015 PSN 7530-02-000-9047

See Reverse for Instructions

SENDER

- Complete items 1, 2, and 3.
- Print your name and address on the reverse so that we can return the card to you.
- Attach this card to the back of the mailpiece, or on the front if space permits.

1. Article Addressed to:

EOG M Resources, Inc.
5509 Champions Drive
Midland, TX 79706



9590 9402 3164 7166 2836 87

2. Article Number (Transfer from service label)

7017 1450 0000 8377 6653

PS Form 3811, July 2015 PSN 7530-02-000-9053

A. Signature

X

☐ Agent

☐ Addressee

B. Received by (Printed Name)

C. Date of Delivery

D. Is delivery address different from item 1? If YES, enter delivery address below:

☐ Yes

☐ No

3. Service Type

☐ Adult Signature

☐ Adult Signature Restricted Delivery

☐ Certified Mail®

☐ Certified Mail Restricted Delivery

☐ Collect on Delivery

☐ Collect on Delivery Restricted Delivery

☐ Priority Mail Express®

☐ Registered Mail™

☐ Registered Mail Restricted Delivery

☐ Return Receipt for Merchandise

☐ Signature Confirmation™

☐ Signature Confirmation Restricted Delivery

Restricted Delivery

Domestic Return Receipt

7017 1450 0000 8377 6660

U.S. Postal Service™
CERTIFIED MAIL® RECEIPT
 Domestic Mail Only

For delivery information, visit **OFFICIAL** **CORRAL FLY 21H & 22H** Case No. **5509** (8)

Certified Mail Fee \$
 Extra Services & Fees (check box, add fee as appropriate)
☐ Return Receipt (hardcopy)
☐ Return Receipt (electronic)
☐ Certified Mail Restricted Delivery
☐ Adult Signature Required
☐ Adult Signature Restricted Delivery
 Postage \$
EOG A Resources Inc.
5509 Champions Drive
Midland, TX 79706

PS Form 3800, April 2015 PSN 7530-02-000-9047 See Reverse for Instructions

U.S. Postal Service™
CERTIFIED MAIL® RECEIPT
 Domestic Mail Only

For delivery information, visit **OFFICIAL** **CORRAL FLY 21H & 22H** Case No. **5509** (8)

Certified Mail Fee \$
 Extra Services & Fees (check box, add fee as appropriate)
☐ Return Receipt (hardcopy)
☐ Return Receipt (electronic)
☐ Certified Mail Restricted Delivery
☐ Adult Signature Required
☐ Adult Signature Restricted Delivery
 Postage \$
EOG Y Resources Inc.
5509 Champions Drive
Midland, TX 79706

PS Form 3800, April 2015 PSN 7530-02-000-9047 See Reverse for Instructions

U.S. POSTAL SERVICE
SENDING COMPLETE THIS SECTION

■ Complete items 1, 2, and 3.
 ■ Print your name and address on the reverse so that we can return the card to you.
 ■ Attach this card to the back of the mailpiece, or on the front if space permits.

1. Article Addressed to:
EOG A Resources Inc.
5509 Champions Drive
Midland, TX 79706

2. Article N **7017 1450 0000 8377 6660**

3. Service Type
☐ Adult Signature
☐ Adult Signature Restricted Delivery
☐ Certified Mail®
☒ Certified Mail Restricted Delivery
☐ Collect on Delivery
☐ Collect on Delivery Restricted Delivery

A. Signature **[Signature]** ☐ Agent ☐ Addressee
 B. Received by (Printed Name) **Jimmy Whitehead**
 C. Date of Delivery **10/11/17**
 D. Is delivery address different from item 1? ☐ Yes ☐ No
 If YES, enter delivery address below:

PS Form 3811, July 2015 PSN 7530-02-000-9053 Domestic Return Receipt

U.S. POSTAL SERVICE
SENDING COMPLETE THIS SECTION

■ Complete items 1, 2, and 3.
 ■ Print your name and address on the reverse so that we can return the card to you.
 ■ Attach this card to the back of the mailpiece, or on the front if space permits.

1. Article Addressed to:
EOG Y Resources Inc.
5509 Champions Drive
Midland, TX 79706

2. Article Number (Transfer from service label) **7017 1450 0000 8377 6677**

3. Service Type
☐ Adult Signature
☐ Adult Signature Restricted Delivery
☐ Certified Mail®
☒ Certified Mail Restricted Delivery
☐ Collect on Delivery
☐ Collect on Delivery Restricted Delivery

A. Signature **[Signature]** ☐ Agent ☐ Addressee
 B. Received by (Printed Name) **Jimmy Whitehead**
 C. Date of Delivery **10/11/17**
 D. Is delivery address different from item 1? ☐ Yes ☐ No
 If YES, enter delivery address below:

PS Form 3811, July 2015 PSN 7530-02-000-9053 Domestic Return Receipt

HOLLAND & HART^{LLP}



Jordan L. Kessler
Associate

Phone (505) 988-4421

Fax (505) 983-6043

JLKessler@hollandhart.com

October 6, 2017

VIA CERTIFIED MAIL
RETURN RECEIPT REQUESTED

TO: OFFSETTING LESSEES AND OPERATORS

**Re: Application of OXY USA Inc. for a non-standard spacing and proration unit
and compulsory pooling, Eddy County, New Mexico
Corral Fly "02-01" State No. 23H Well**

This letter is to advise you that OXY USA Inc. has filed the enclosed application with the New Mexico Oil Conservation Division. *Your interests are not being pooled under this application*, but as a lessee or operator in an offsetting tract, you are entitled to notice of this application.

This application has been set for hearing before a Division Examiner at 8:15 AM on October 26, 2017. The hearing will be held in Porter Hall in the Oil Conservation Division's Santa Fe Offices located at 1220 South Saint Francis Drive, Santa Fe, New Mexico 87505. You are not required to attend this hearing, but as an owner of an interest that may be affected by this application, you may appear and present testimony. Failure to appear at that time and become a party of record will preclude you from challenging the matter at a later date.

Parties appearing in cases are required by Division Rule 19.15.4.13.B to file a Pre-Hearing Statement with the Oil Conservation Division's Santa Fe office, four business days in advance of a scheduled hearing, but at least on the Thursday preceding the hearing. This statement must include: the names of the parties and their attorneys; a concise statement of the case; the names of all witnesses the party will call to testify at the hearing; the approximate time the party will need to present its case; and identification of any procedural matters that are to be resolved prior to the hearing.

If you have any questions about this matter please contact Jeremy Murphrey, at (713) 350-4816 or Jeremy_Murphrey@oxy.com.

Sincerely,

Jordan L. Kessler

ATTORNEY FOR OXY USA INC.

**Corral Fly "02-01" State No. 23H
Case No. 15870 Offset Parties (7)**

XTO Energy, Inc.
810 Houston Street
Fort Worth ,TX 76102"

BOPCO, LP
P. O. Box 2760
Midland, TX 79702

Bureau of Land Management
620 E. Greene Street
Carlsbad, NM 88220"

New Mexico State Land Office
310 Old Sanata Fe Trail
Sanata Fe, NM 87504

EOG M Resources, Inc.
5509 Champions Drive
Midland, TX 79706

EOG A Resources Inc.
5509 Champions Drive
Midland, TX 79706"

EOG Y Resources Inc.
5509 Champions Drive
Midland, TX 79706

7017 1450 0000 8377 6493

U.S. Postal Service™
CERTIFIED MAIL® RECEIPT
 Domestic Mail Only

For delivery information, visit

Corral Fly 23H

Case No. 15878 OFF (7)

OFFICE

Certified Mail Fee

\$

Extra Services & Fees (check box, add fee as appropriate)

- ☒ Return Receipt (hardcopy) \$
☐ Return Receipt (electronic) \$
☐ Certified Mail Restricted Delivery \$
☐ Adult Signature Required \$
☐ Adult Signature Restricted Delivery \$

Postage

\$

Total F

\$

Sent To

Street

City, St

City, St

City, St

City, St

City, St

City, St

City, St

City, St

City, St

City, St

City, St

City, St

City, St

City, St

City, St

City, St

City, St

City, St

City, St

City, St

City, St

City, St

City, St

City, St

City, St

City, St

City, St

City, St

City, St

City, St

City, St

City, St

City, St

City, St

City, St

City, St

City, St

City, St

City, St

City, St

City, St

City, St

XTO Energy, Inc.
 810 Houston Street
 Fort Worth, TX 76102"

USPS

PS Form 3800, April 2015 PSN 7530-02-000-9047

See Reverse for Instructions

CERTIFIED MAIL
 COMPLETE THIS SECTION ON DELIVERY

1. Article Addressed to:

XTO Energy, Inc.
 810 Houston Street
 Fort Worth, TX 76102"

2. Article Number (Transfer from service label)
 7017 1450 0000 8377 6493

PS Form 3811, July 2015 PSN 7530-02-000-9053

A. Signature
 X *James Landrum*

B. Received by (Printed Name)
 JAMES LANDRUM

C. Date of Delivery
 OCT 10 2017

D. Is delivery address different from item 1? ☐ Yes
 If YES, enter delivery address below: ☐ No

3. Service Type
☐ Adult Signature
☐ Adult Signature Restricted Delivery
☒ Certified Mail®
☒ Certified Mail Restricted Delivery
☐ Collect on Delivery
☐ Collect on Delivery Restricted Delivery
☐ Insured Mail
☐ Restricted Delivery

☐ Priority Mail Express®
☐ Registered Mail™
☐ Registered Mail Restricted Delivery
☐ Return Receipt for Merchandise
☒ Signature Confirmation™
☐ Signature Confirmation Restricted Delivery

Domestic Return Receipt

7017 1450 0000 8377 6509

U.S. Postal Service™
CERTIFIED MAIL® RECEIPT
 Domestic Mail Only

For delivery information, visit

Corral Fly 23H

Case No. 15878 OFF (7)

OFFICE

Certified Mail Fee

\$

Extra Services & Fees (check box, add fee as appropriate)

- ☒ Return Receipt (hardcopy) \$
☐ Return Receipt (electronic) \$
☐ Certified Mail Restricted Delivery \$
☐ Adult Signature Required \$
☐ Adult Signature Restricted Delivery \$

Postage

\$

Total

\$

Sent To

Street

City, St

City, St

City, St

City, St

City, St

City, St

City, St

City, St

City, St

City, St

City, St

City, St

BOPCO, LP
 P. O. Box 2760
 Midland, TX 79702

USPS

PS Form 3800, April 2015 PSN 7530-02-000-9047

See Reverse for Instructions

CERTIFIED MAIL
 COMPLETE THIS SECTION ON DELIVERY

1. Article Addressed to:

BOPCO, LP
 P. O. Box 2760
 Midland, TX 79702

2. Article Number (Transfer from service label)
 7017 1450 0000 8377 6509

PS Form 3811, July 2015 PSN 7530-02-000-9053

A. Signature
 X *Melanie Moore*

B. Received by (Printed Name)
 MELANIE MOORE

C. Date of Delivery
 OCT 10 2017

D. Is delivery address different from item 1? ☐ Yes
 If YES, enter delivery address below: ☐ No

3. Service Type
☐ Adult Signature
☐ Adult Signature Restricted Delivery
☒ Certified Mail®
☒ Certified Mail Restricted Delivery
☐ Collect on Delivery
☐ Collect on Delivery Restricted Delivery
☐ Insured Mail
☐ Restricted Delivery

☐ Priority Mail Express®
☐ Registered Mail™
☐ Registered Mail Restricted Delivery
☐ Return Receipt for Merchandise
☒ Signature Confirmation™
☐ Signature Confirmation Restricted Delivery

Domestic Return Receipt

7017 1450 0000 8377 6516

U.S. Postal Service
CERTIFIED MAIL® RECEIPT
Domestic Mail Only

For delivery information, visit our website at usps.com

OFFICIAL SANTA FE, NM 87501

Corral Fly 23H

Certified Mail Fee \$
Extra Services & Fees (check box, add fee as appropriate)
☒ Return Receipt (hardcopy) \$
☐ Return Receipt (electronic) \$
☐ Certified Mail Restricted Delivery \$
☐ Adult Signature Required \$
☐ Adult Signature Restricted Delivery \$

Postage \$
Total \$
Sent \$
Street \$
City, \$

Bureau of Land Management
620 E. Greene Street
Carlsbad, NM 88220

PS Form 3800, April 2015 PSN 7530-02-000-9047 See Reverse for Instructions

CERTIFIED MAIL

Complete items 1, 2, and 3.
Print your name and address on the reverse so that we can return the card to you.
Attach this card to the back of the mailpiece, or on the front if space permits.

A. Signature ☒ Agent ☐ Addressee
B. Received by (Printed Name)
C. Date of Delivery 10/10/17
D. Is delivery address different from item 1? ☐ Yes ☐ No
If YES, enter delivery address below:

3. Service Type
☐ Adult Signature
☐ Adult Signature Restricted Delivery
☒ Certified Mail®
☐ Certified Mail Restricted Delivery
☐ Collect on Delivery
☐ Collect on Delivery Restricted Delivery
☐ Insured Mail
☐ Priority Mail Express®
☐ Registered Mail™
☐ Registered Mail Restricted Delivery
☐ Return Receipt for Merchandise
☒ Signature Confirmation™
☐ Signature Confirmation Restricted Delivery

2. Article Number (Transfer from service label)
7017 1450 0000 8377 6516

PS Form 3811, July 2015 PSN 7530-02-000-9053 Domestic Return Receipt

7017 1450 0000 8377 6523

U.S. Postal Service
CERTIFIED MAIL® RECEIPT
Domestic Mail Only

For delivery information, visit our website at usps.com

OFFICIAL SANTA FE, NM 87501

Corral Fly 23H

Case No. 15870 OFF (7) com

Certified Mail Fee \$
Extra Services & Fees (check box, add fee as appropriate)
☒ Return Receipt (hardcopy) \$
☐ Return Receipt (electronic) \$
☐ Certified Mail Restricted Delivery \$
☐ Adult Signature Required \$
☐ Adult Signature Restricted Delivery \$

Postage \$
Total \$
Sent \$
Street \$
City, \$

New Mexico State Land Office
310 Old Sanata Fe Trail
Sanata Fe, NM 87504

PS Form 3800, April 2015 PSN 7530-02-000-9047 See Reverse for Instructions

CERTIFIED MAIL

Complete items 1, 2, and 3.
Print your name and address on the reverse so that we can return the card to you.
Attach this card to the back of the mailpiece, or on the front if space permits.

1. Article Addressed to:
New Mexico State Land Office
310 Old Sanata Fe Trail
Sanata Fe, NM 87504

2. Article Number (Transfer from service label)
7017 1450 0000 8377 6523

3. Service Type
☐ Adult Signature
☐ Adult Signature Restricted Delivery
☒ Certified Mail®
☐ Certified Mail Restricted Delivery
☐ Collect on Delivery
☐ Collect on Delivery Restricted Delivery
☐ Priority Mail Express®
☐ Registered Mail™
☐ Registered Mail Restricted Delivery
☐ Return Receipt for Merchandise
☒ Signature Confirmation™
☐ Signature Confirmation Restricted Delivery

A. Signature ☒ Agent ☐ Addressee
B. Received by (Printed Name)
C. Date of Delivery OCT 11 2017
D. Is delivery address different from item 1? ☐ Yes ☐ No
If YES, enter delivery address below:

PS Form 3811, July 2015 PSN 7530-02-000-9053 Domestic Return Receipt

U.S. Postal ServiceTM
CERTIFIED MAIL[®] RECEIPT

Domestic Mail Only

For delivery information, visit usps.com Case No. 1588 OFF (7)

OFFICIAL

Certified Mail Fee \$
 Extra Services & Fees (check box, add fee as appropriate)
☒ Return Receipt (hardcopy) \$
☐ Return Receipt (electronic) \$
☐ Certified Mail Restricted Delivery \$
☐ Adult Signature Required \$
☐ Adult Signature Restricted Delivery \$

Postmark
Here

Postage

\$
 Total

\$
 Sent To

Street

City, State

EOG M Resources, Inc.
 5509 Champions Drive
 Midland, TX 79706

PS Form 3800, April 2015 PSN 7530-02-000-9053 See Reverse for Instructions

U.S. Postal ServiceTM
CERTIFIED MAIL[®] RECEIPT

Domestic Mail Only

For delivery information, visit usps.com Case No. 15870 OFF (7)

OFFICIAL

Certified Mail Fee \$
 Extra Services & Fees (check box, add fee as appropriate)
☐ Return Receipt (hardcopy) \$
☐ Return Receipt (electronic) \$
☐ Certified Mail Restricted Delivery \$
☐ Adult Signature Required \$
☐ Adult Signature Restricted Delivery \$

Postmark
Here

Postage

\$
 Total Post

\$
 Sent To

Street

City, State

EOG A Resources Inc.
 5509 Champions Drive
 Midland, TX 79706

PS Form 3800, April 2015 PSN 7530-02-000-9053 See Reverse for Instructions

SENDER: COMPLETE

- Complete items 1, 2, and 3.
- Print your name and address on the reverse so that we can return the card to you.
- Attach this card to the back of the mailpiece, or on the front if space permits.

1. Article Addressed to:

EOG M Resources, Inc.
 5509 Champions Drive
 Midland, TX 79706



9590 9402 3164 7166 2835 64

2. Article Number (Transfer from service label)

7017 1450 0000 8377 6530

PS Form 3811, July 2015 PSN 7530-02-000-9053

DELIVERY

A. Signature

[Signature] ☐ Agent ☒ Addressee

B. Received by (Printed Name)

C. Date of Delivery

Tony Whitehead 10/11/17

D. Is delivery address different from item 1? ☐ Yes
 If YES, enter delivery address below: ☐ No

3. Service Type

- ☐ Adult Signature
- ☐ Adult Signature Restricted Delivery
- ☒ Certified Mail[®]
- ☐ Certified Mail Restricted Delivery
- ☐ Collect on Delivery
- ☐ Collect on Delivery Restricted Delivery
- ☐ Insured Mail
- ☐ Priority Mail Express[®]
- ☐ Registered MailTM
- ☐ Registered Mail Restricted Delivery
- ☐ Return Receipt for Merchandise
- ☐ Signature ConfirmationTM
- ☐ Signature Confirmation Restricted Delivery

cted Delivery

SENDER: COMPLETE THIS SECTION

- Complete items 1, 2, and 3.
- Print your name and address on the reverse so that we can return the card to you.
- Attach this card to the back of the mailpiece, or on the front if space permits.

1. Article Addressed to:

EOG A Resources Inc.
 5509 Champions Drive
 Midland, TX 79706



9590 9402 3164 7166 2835 71

2. Article Number (Transfer from service label)

7017 1450 0000 8377 6547

PS Form 3811, July 2015 PSN 7530-02-000-9053

COMPLETE THIS SECTION ON DELIVERY

A. Signature

[Signature] ☐ Agent ☒ Addressee

B. Received by (Printed Name)

C. Date of Delivery

Tony Whitehead 10/11/17

D. Is delivery address different from item 1? ☐ Yes
 If YES, enter delivery address below: ☐ No

3. Service Type

- ☐ Adult Signature
- ☐ Adult Signature Restricted Delivery
- ☒ Certified Mail[®]
- ☐ Certified Mail Restricted Delivery
- ☐ Collect on Delivery
- ☐ Collect on Delivery Restricted Delivery
- ☐ Priority Mail Express[®]
- ☐ Registered MailTM
- ☐ Registered Mail Restricted Delivery
- ☐ Return Receipt for Merchandise
- ☐ Signature ConfirmationTM
- ☐ Signature Confirmation Restricted Delivery

ed Delivery

Domestic Return Receipt

7017 1450 0000 8377 6554

U.S. Postal Service[™]
CERTIFIED MAIL[®] RECEIPT

Domestic Mail Only

Corral Fly 23H

For delivery information, Case No. 15870-0BP (7)

OFFICIAL

Certified Mail Fee

\$

Extra Services & Fees (check box, add fee as appropriate)

☐ Return Receipt (hardcopy)

☐ Return Receipt (electronic)

☐ Certified Mail Restricted Delivery

☐ Adult Signature Required

☐ Adult Signature Restricted Delivery

Postage

\$

Total Pr

\$

Sent To

Street a

City, St

EOG Y Resources Inc.
 5509 Champions Drive
 Midland, TX 79706

PS Form 3800, April 2015 PSN 7530-02-000-9053

See Reverse for Instructions

SENDER: COMPLETE THIS SECTION

- Complete items 1, 2, and 3.
- Print your name and address on the reverse so that we can return the card to you.
- Attach this card to the back of the mailpiece, or on the front if space permits.

1. Article Addressed to:

EOG Y Resources Inc.
 5509 Champions Drive
 Midland, TX 79706



9590 9402 3164 7166 2835 88

2. Article Number (Transfer from service label)

7017 1450 0000 8377 6554

PS Form 3811, July 2015 PSN 7530-02-000-9053

COMPLETE THIS SECTION ON DELIVERY

A. Signature

X *Jimmy Whithead* ☐ Agent
☐ Addressee

B. Received by (Printed Name)

C. Date of Delivery

Jimmy Whithead *10/11/17*

D. Is delivery address different from item 1? ☐ Yes
 If YES, enter delivery address below: ☐ No

3. Service Type

☐ Adult Signature

☐ Adult Signature Restricted Delivery

☐ Certified Mail[®]

☐ Certified Mail Restricted Delivery

☐ Collect on Delivery

☐ Collect on Delivery Restricted Delivery

☐ Priority Mail Express[®]

☐ Registered Mail[™]

☐ Registered Mail Restricted Delivery

☐ Return Receipt for Merchandise

☒ Signature Confirmation[™]

☐ Signature Confirmation Restricted Delivery

icted Delivery

Domestic Return Receipt

HOLLAND & HART^{LLP}



Jordan L. Kessler
Associate

Phone (505) 988-4421

Fax (505) 983-6043

JLKessler@hollandhart.com

October 6, 2017

VIA CERTIFIED MAIL
RETURN RECEIPT REQUESTED

TO: OFFSETTING LESSEES AND OPERATORS

**Re: Application of OXY USA Inc. for a non-standard spacing and proration unit
and compulsory pooling, Eddy County, New Mexico**
Corral Fly "02-01" State No. 24H Well
Corral Fly "02-01" State No. 25H Well

This letter is to advise you that OXY USA Inc. has filed the enclosed application with the New Mexico Oil Conservation Division. *Your interests are not being pooled under this application*, but as a lessee or operator in an offsetting tract, you are entitled to notice of this application.

This application has been set for hearing before a Division Examiner at 8:15 AM on October 26, 2017. The hearing will be held in Porter Hall in the Oil Conservation Division's Santa Fe Offices located at 1220 South Saint Francis Drive, Santa Fe, New Mexico 87505. You are not required to attend this hearing, but as an owner of an interest that may be affected by this application, you may appear and present testimony. Failure to appear at that time and become a party of record will preclude you from challenging the matter at a later date.

Parties appearing in cases are required by Division Rule 19.15.4.13.B to file a Pre-Hearing Statement with the Oil Conservation Division's Santa Fe office, four business days in advance of a scheduled hearing, but at least on the Thursday preceding the hearing. This statement must include: the names of the parties and their attorneys; a concise statement of the case; the names of all witnesses the party will call to testify at the hearing; the approximate time the party will need to present its case; and identification of any procedural matters that are to be resolved prior to the hearing.

If you have any questions about this matter please contact Jeremy Murphrey, at (713) 350-4816 or Jeremy_Murphrey@oxy.com.

Sincerely,

Jordan L. Kessler

ATTORNEY FOR OXY USA INC.

Holland & Hart^{LLP}

Phone [505] 988-4421 **Fax** [505] 983-6043 **www.hollandhart.com**

110 North Guadalupe Suite 1 Santa Fe, New Mexico 87501 **Mailing Address** P.O. Box 2208 Santa Fe, NM 87504-2208

Aspen, Boulder, Carson City, Colorado Springs, Denver, Denver Tech Center, Billings, Boise, Cheyenne, Dallas, Houston, Los Angeles, Miami, Phoenix, Portland, Salt Lake City, San Francisco, Seattle, Tucson, Washington, D.C.

**Corral Fly State Com 24H & Corral Fly State Com 25H
Case No. 15871 Offset Parties (7)**

XTO Energy, Inc.
810 Houston Street
Fort Worth ,TX 76102

BOPCO, LP
P. O. Box 2760
Midland, TX 79702

Bureau of Land Management
620 E. Greene Street
Carlsbad, NM 88220

New Mexico State Land Office
310 Old Sanata Fe Trail
Sanata Fe, NM 87504

EOG M Resources, Inc.
5509 Champions Drive
Midland, TX 79706
"

EOG A Resources Inc.
5509 Champions Drive
Midland, TX 79706

EOG Y Resources Inc.
5509 Champions Drive
Midland, TX 79706

7017 1450 0000 8377 6837

U.S. Postal Service[™]
CERTIFIED MAIL[®] RECEIPT
Domestic Mail Only

For delivery information, visit usps.com

Case No. 15871 OFF (1)

OFFICIAL USE

Certified Mail Fee \$
Extra Services & Fees (check box, add fee as appropriate)
☒ Return Receipt (hardcopy) \$
☐ Return Receipt (electronic) \$
☐ Certified Mail Restricted Delivery \$
☐ Adult Signature Required \$
☐ Adult Signature Restricted Delivery \$

Postage \$
Total \$
Sent To \$
Street and \$
City, State, ZIP+4[®]

XTO Energy, Inc.
810 Houston Street
Fort Worth, TX 76102

Postmark Here
OCT - 6 2017

PS Form 3800, April 2015 PSN 7530-02-000-9053 See Reverse for Instructions

CERTIFIED MAIL

SENDER: COMPLETE THIS SECTION

1. Complete items 1, 2, and 3.
2. Print your name and address on the reverse so that we can return the card to you.
3. Attach this card to the back of the mailpiece, or on the front if space permits.

1. Article Addressed to:

XTO Energy, Inc.
810 Houston Street
Fort Worth, TX 76102

3. Service Type
☐ Adult Signature
☐ Adult Signature Restricted Delivery
☒ Certified Mail[®]
☐ Certified Mail Restricted Delivery
☐ Collect on Delivery
☐ Insured Mail Restricted Delivery (over \$500)

☐ Priority Mail Express[®]
☐ Registered Mail[™]
☐ Registered Mail Restricted Delivery
☐ Return Receipt for Merchandise
☒ Signature Confirmation[™]
☐ Signature Confirmation Restricted Delivery

A. Signature
X *James Lunde* ☐ Agent ☐ Addressee

B. Received by (Printed Name)
James Lunde

C. Date of Delivery
OCT 10 2017

D. Is delivery address different from item 1? ☐ Yes
If YES, enter delivery address below: ☐ No

2. Article Number (Transfer from service label)
7017 1450 0000 8377 6837

PS Form 3811, July 2015 PSN 7530-02-000-9053 Domestic Return Receipt

7017 1450 0000 8377 6486

U.S. Postal Service[™]
CERTIFIED MAIL[®] RECEIPT
Domestic Mail Only

For delivery information, visit usps.com

Case No. 15871 OFF (1)

OFFICIAL USE

Certified Mail Fee \$
Extra Services & Fees (check box, add fee as appropriate)
☒ Return Receipt (hardcopy) \$
☐ Return Receipt (electronic) \$
☐ Certified Mail Restricted Delivery \$
☐ Adult Signature Required \$
☐ Adult Signature Restricted Delivery \$

Postage \$
Total Po \$
Sent To \$
Street and \$
City, State, ZIP+4[®]

BOPCO, LP
P. O. Box 2760
Midland, TX 79702

Postmark Here
OCT - 6 2017

PS Form 3800, April 2015 PSN 7530-02-000-9053 See Reverse for Instructions

CERTIFIED MAIL

SENDER: COMPLETE THIS SECTION

1. Complete items 1, 2, and 3.
2. Print your name and address on the reverse so that we can return the card to you.
3. Attach this card to the back of the mailpiece, or on the front if space permits.

1. Article Addressed to:

BOPCO, LP
P. O. Box 2760
Midland, TX 79702

3. Service Type
☐ Adult Signature
☐ Adult Signature Restricted Delivery
☒ Certified Mail[®]
☐ Certified Mail Restricted Delivery
☐ Collect on Delivery
☐ Insured Mail Restricted Delivery (over \$500)

☐ Priority Mail Express[®]
☐ Registered Mail[™]
☐ Registered Mail Restricted Delivery
☐ Return Receipt for Merchandise
☒ Signature Confirmation[™]
☐ Signature Confirmation Restricted Delivery

A. Signature
X *Melanie Mize* ☐ Agent ☐ Addressee

B. Received by (Printed Name)
Melanie Mize

C. Date of Delivery

D. Is delivery address different from item 1? ☐ Yes
If YES, enter delivery address below: ☐ No

2. Article Number (Transfer from service label)
7017 1450 0000 8377 6486

PS Form 3811, July 2015 PSN 7530-02-000-9053 Domestic Return Receipt

7017 1450 0000 8377 6271

U.S. Postal Service™
CERTIFIED MAIL® RECEIPT
 Domestic Mail Only

For delivery information, visit usps.com

OFFICIAL

Corral Fly 24H & 25H
 Case No. 158741 OFF (1)

Postmark Here
 OCT - 6 2017

Certified Mail Fee \$
 Extra Services & Fees (check box, add fee as appropriate)
☐ Return Receipt (hardcopy) \$
☐ Return Receipt (electronic) \$
☐ Certified Mail Restricted Delivery \$
☐ Adult Signature Required \$
☐ Adult Signature Restricted Delivery \$

Postage \$
Total Postage \$

Sent To
 Street and #
 City, State, ZIP+4®

Bureau of Land Management
 620 E. Greene Street
 Carlsbad, NM 88220

PS Form 3800, April 2015 PSN 7530-02-000-9047 See Reverse for Instructions

CERTIFIED MAIL

SENDER: COMPLETE

■ Complete items 1, 2, and 3.
 ■ Print your name and address on the reverse so that we can return the card to you.
 ■ Attach this card to the back of the mailpiece, or on the front if space permits.

1. Article Addressed to:
 Bureau of Land Management
 620 E. Greene Street
 Carlsbad, NM 88220

2. Article Number (Transfer from service label)
 7017 1450 0000 8377 6271

3. Service Type
☐ Adult Signature
☐ Adult Signature Restricted Delivery
☒ Certified Mail®
☐ Certified Mail Restricted Delivery
☐ Collect on Delivery
☐ Collect on Delivery Restricted Delivery
☐ Insured Mail
☐ Priority Mail Express®
☐ Registered Mail™
☐ Registered Mail Restricted Delivery
☐ Return Receipt for Merchandise
☐ Signature Confirmation™
☐ Signature Confirmation Restricted Delivery

A. Signature
☒ Agent
☐ Addressee

B. Received by (Printed Name)
C. Date of Delivery
 10/10/17

D. Is delivery address different from item 1? If YES, enter delivery address below:
☐ Yes
☐ No

PS Form 3811, July 2015 PSN 7530-02-000-9053

7017 1450 0000 8377 6264

U.S. Postal Service™
CERTIFIED MAIL® RECEIPT
 Domestic Mail Only

For delivery information, visit usps.com

OFFICIAL

Corral Fly 24H & 25H
 Case No. 158741 OFF (1)

Postmark Here
 OCT - 6 2017

Certified Mail Fee \$
 Extra Services & Fees (check box, add fee as appropriate)
☐ Return Receipt (hardcopy) \$
☐ Return Receipt (electronic) \$
☐ Certified Mail Restricted Delivery \$
☐ Adult Signature Required \$
☐ Adult Signature Restricted Delivery \$

Postage \$
Total Postage \$

Sent To
 Street and #
 City, State, ZIP+4®

New Mexico State Land Office
 310 Old Sanata Fe Trail
 Sanata Fe, NM 87504

PS Form 3800, April 2015 PSN 7530-02-000-9047 See Reverse for Instructions

CERTIFIED MAIL

SENDER: COMPLETE THIS SECTION

■ Complete items 1, 2, and 3.
 ■ Print your name and address on the reverse so that we can return the card to you.
 ■ Attach this card to the back of the mailpiece, or on the front if space permits.

1. Article Addressed to:
 New Mexico State Land Office
 310 Old Sanata Fe Trail
 Sanata Fe, NM 87504

2. A
 7017 1450 0000 8377 6264

3. Service Type
☐ Adult Signature
☐ Adult Signature Restricted Delivery
☒ Certified Mail®
☐ Certified Mail Restricted Delivery
☐ Collect on Delivery
☐ Collect on Delivery Restricted Delivery
☐ Priority Mail Express®
☐ Registered Mail™
☐ Registered Mail Restricted Delivery
☐ Return Receipt for Merchandise
☐ Signature Confirmation™
☐ Signature Confirmation Restricted Delivery

A. Signature
☒ Agent
☐ Addressee

B. Received by (Printed Name)
C. Date of Delivery
 OCT 11 2017

D. Is delivery address different from item 1? If YES, enter delivery address below:
☐ Yes
☐ No

PS Form 3811, July 2015 PSN 7530-02-000-9053

7017 1450 0000 8377 6257

U.S. Postal Service™
CERTIFIED MAIL® RECEIPT
 Domestic Mail Only

For delivery information, Case No. 15871 OFF (7)

OFFICIAL

Certified Mail Fee \$
 Extra Services & Fees (check box, add fee as appropriate)
☐ Return Receipt (hardcopy) \$
☐ Return Receipt (electronic) \$
☐ Certified Mail Restricted Delivery \$
☐ Adult Signature Required \$
☐ Adult Signature Restricted Delivery \$
 Postage \$
 Total \$
 Sent To \$
 Street \$
 City, St.

EOG M Resources, Inc.
 5509 Champions Drive
 Midland, TX 79706

PS Form 3800, April 2015 PSN 7530-02-000-9047 See Reverse for Instructions

SENDER: COMPLETE

- Complete items 1, 2, and 3.
- Print your name and address on the reverse so that we can return the card to you.
- Attach this card to the back of the mailpiece, or on the front if space permits.

1. Article Addressed to:

EOG M Resources, Inc.
 5509 Champions Drive
 Midland, TX 79706



9590 9402 3164 7166 2838 09

2. Article Number (Transfer from service label)

7017 1450 0000 8377 6257

PS Form 3811, July 2015 PSN 7530-02-000-9053

DELIVERY

A. Signature *Jimmy Whitehead* ☐ Agent ☐ Addressee
 B. Received by (Printed Name) *Jimmy Whitehead* C. Date of Delivery *10/11/17*
 D. Is delivery address different from item 1? ☐ Yes ☐ No
 If YES, enter delivery address below:

3. Service Type
☐ Adult Signature ☐ Priority Mail Express®
☐ Adult Signature Restricted Delivery ☐ Registered Mail™
☒ Certified Mail® ☐ Registered Mail Restricted Delivery
☐ Certified Mail Restricted Delivery ☐ Return Receipt for Merchandise
☐ Collect on Delivery ☒ Signature Confirmation™
☐ Collect on Delivery Restricted Delivery ☐ Signature Confirmation Restricted Delivery

Domestic Return Receipt

7017 1450 0000 8377 9623

U.S. Postal Service™
CERTIFIED MAIL® RECEIPT
 Domestic Mail Only

For delivery information, Case No. 15871 OFF (7)

OFFICIAL

Certified Mail Fee \$
 Extra Services & Fees (check box, add fee as appropriate)
☐ Return Receipt (hardcopy) \$
☐ Return Receipt (electronic) \$
☐ Certified Mail Restricted Delivery \$
☐ Adult Signature Required \$
☐ Adult Signature Restricted Delivery \$
 Postage \$
 Total \$
 Sent \$
 Street \$
 City,

EOG A Resources Inc.
 5509 Champions Drive
 Midland, TX 79706

PS Form 3800, April 2015 PSN 7530-02-000-9047 See Reverse for Instructions

SENDER: COMPLETE

- Complete items 1, 2, and 3.
- Print your name and address on the reverse so that we can return the card to you.
- Attach this card to the back of the mailpiece, or on the front if space permits.

1. Article Addressed to:

EOG A Resources Inc.
 5509 Champions Drive
 Midland, TX 79706



9590 9402 3164 7166 2838 16

2. Article Number (Transfer from service label)

7017 1450 0000 8377 9623

PS Form 3811, July 2015 PSN 7530-02-000-9053

DELIVERY

A. Signature *Jimmy Whitehead* ☐ Agent ☐ Addressee
 B. Received by (Printed Name) *Jimmy Whitehead* C. Date of Delivery *10/11/17*
 D. Is delivery address different from item 1? ☐ Yes ☐ No
 If YES, enter delivery address below:

3. Service Type
☐ Adult Signature ☐ Priority Mail Express®
☐ Adult Signature Restricted Delivery ☐ Registered Mail™
☒ Certified Mail® ☐ Registered Mail Restricted Delivery
☐ Certified Mail Restricted Delivery ☐ Return Receipt for Merchandise
☐ Collect on Delivery ☒ Signature Confirmation™
☐ Collect on Delivery Restricted Delivery ☐ Signature Confirmation Restricted Delivery

Domestic Return Receipt

Domestic Return Receipt