

**Before the Oil Conservation Division
Examiner Hearing February 22, 2018**

Case No. 15985 & 15986

Gravel Grinder Fee 23 28 18 WXY 3H, Gravel Grinder Fee 23 28 18 WA 5H

*Gravel Grinder Fee 23 28 18 WXY 10H and Gravel Grinder Fee 23 28 18 TB
6H*



STATE OF NEW MEXICO
DEPARTMENT OF ENERGY, MINERALS AND NATURAL RESOURCES
OIL CONSERVATION DIVISION

APPLICATION OF MARATHON
OIL PERMIAN LLC FOR
COMPULSORY POOLING,
EDDY COUNTY, NEW MEXICO

CASE NO. _____

APPLICATION

Marathon Oil Permian LLC ("Marathon"), OGRID Number 372098, through its undersigned attorneys, hereby files this application with the Oil Conservation Division pursuant to the provisions of N.M. Stat. Ann. § 70-2-17, for an order pooling all mineral interests in the Wolfcamp formation underlying the spacing and proration unit located within the W/2 of Section 18, Township 23 South, Range 28 East, NMPM, Eddy County, New Mexico. In support of this application, Marathon states:

1. Marathon is an interest owner in the subject lands and has a right to drill a well thereon.
2. Marathon plans to drill and complete the **Gravel Grinder Fee 23-28-18 WXY 3H** well, which is a horizontal well that will develop the Purple Sage Wolfcamp Gas Pool (Pool Code 98220) underlying the W/2 of Section 18, Township 23 South, Range 28 East, NMPM, Eddy County, New Mexico (the "project area"). Marathon additionally plans to complete the **Gravel Grinder Fee 23-28-18 WXY 10H** and **Gravel Grinder Fee 23-28-18 WA 5H** wells within the proposed project and these wells will be drilled around the same time, using the same drilling rig.



3. The Purple Sage Wolfcamp Pool (Pool Code 98220) is subject to special pool rules providing for 320 acre spacing units and 330' setback requirements.

4. Each well will be drilled from the S/2 of the SW/4 of Section 18 to a bottom hole location in N/2 of the NW/4 of Section 18. The perforations for these wells will be orthodox and comply with the special pool rules for the Purple Sage Wolfcamp Pool.

5. Marathon sought, but has been unable to obtain a voluntary agreement from all interest owners in the Wolfcamp formation underlying the proposed project area to participate in the drilling of the wells or to otherwise commit their interests to the wells.

6. The pooling of interests will avoid the drilling of unnecessary wells, will prevent waste, and will protect correlative rights.

7. In order to permit Marathon to obtain it's just and fair share of the oil and gas underlying the subject lands, all interests in this non-standard spacing unit should be pooled and Marathon should be designated operator of the proposed horizontal wells and spacing unit.

8. Notice of this application is being given in accordance with Division rules.

WHEREFORE, Marathon requests that this application be set for hearing before an Examiner of the Oil Conservation Division on February 22, 2018, and, after notice and hearing as required by law, the Division enter an order:

A. Pooling all mineral interests in the spacing and proration unit in the Wolfcamp formation underlying the W/2 of Section 18, Township 23 South, Range 28 East, NMPM, Eddy County, New Mexico;

B. Designating Marathon Oil Permian LLC operator of this spacing unit and the horizontal wells to be drilled thereon;

C. Authorizing Marathon to recover its costs of drilling, equipping and completing the wells;

D. Approving the actual operating charges and costs of supervision while drilling and after completion, together with a provision adjusting the rates pursuant to the COPAS accounting procedures; and

E. Imposing a 200% penalty for the risk assumed by Marathon in drilling, completing and equipping the wells against any working interest owner who does not voluntarily participate in the drilling of the well.

Respectfully submitted,

MODRALL, SPERLING, ROEHL, HARRIS
& SISK, P.A.

By: 

Earl E. DeBrine

Jennifer Bradfute

P.O. Box 2168

500 Fourth Street NW, Suite 1000

Albuquerque, New Mexico 87103-2168

Telephone: 505.848.1800

Attorneys for Applicant

CASE NO. _____: Application of Marathon Oil Permian LLC for compulsory pooling, Eddy County, New Mexico. Applicant seeks an order pooling all mineral interests in the Wolfcamp formation underlying the spacing and proration unit located within the W/2 of Section 18, Township 23 South, Range 28 East, NMPM, Eddy County, New Mexico. This proposed non-standard spacing and proration unit will be the project area for the **Gravel Grinder Fee 23-28-18 WXY 3H, Gravel Grinder Fee 23-28-18 WXY 10H and Gravel Grinder Fee 23-28-18 WA 5H** wells, to be horizontally drilled. The producing area for these wells will be orthodox. Also to be considered will be the cost of drilling and completing said wells, the allocation of these costs as well as the actual operating costs and charges for supervision, designation of Marathon as operator of the well, and a 200% charge for risk involved in drilling said well. Said area is located approximately 2 miles northwest of Loving, New Mexico.

STATE OF NEW MEXICO
DEPARTMENT OF ENERGY, MINERALS AND NATURAL RESOURCES
OIL CONSERVATION DIVISION

APPLICATION OF MARATHON
OIL PERMIAN LLC FOR A NON-STANDARD
OIL SPACING AND PRORATION UNIT
AND COMPULSORY POOLING,
EDDY COUNTY, NEW MEXICO

CASE NO. _____

APPLICATION

Marathon Oil Permian LLC ("Marathon"), OGRID Number 372098, through its undersigned attorneys, hereby files this application with the Oil Conservation Division pursuant to the provisions of N.M. Stat. Ann. § 70-2-17, for an order: (1) creating a non-standard 160-acre oil spacing and proration unit in the Bone Spring formation, comprised of the E/2 W/2 of Section 18, Township 23 South, Range 28 East, NMPM, Eddy County, New Mexico; and (2) pooling all mineral interests in the Bone Spring formation underlying this proposed non-standard spacing and proration unit. In support of this application, Marathon states:

1. Marathon is an interest owner in the subject lands and has a right to drill a well thereon.
2. Marathon requests the creation of a non-standard proration unit covering the Bone Springs formation underlying the E/2 W/2 of Section 18, Township 23 South, Range 28 East, NMPM, Eddy County, New Mexico (the "project area"). Marathon plans to drill and complete the **Gravel Grinder Fee 28-28-18 TB 6H** well, which is a horizontal well that will develop the Malaga Bone Springs, North Pool (Pool Code 42800) underlying the project area.

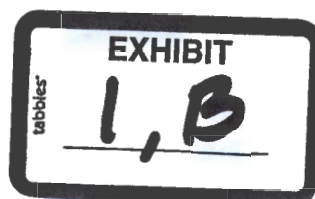

3. The Malaga Bone Springs, North Pool (Pool Code 42800) is governed by the Division's statewide rule.

4. The Gravel Grinder Fee 28-28-18 TB 6H well will be drilled from Unit N of Section 18 to a bottom hole location in Unit C of Section 18. The perforations for the proposed well will be orthodox and comply with the Division's setback requirements.

5. Marathon sought, but has been unable to obtain a voluntary agreement from all interest owners in the Bone Spring formation underlying the proposed project area to participate in the drilling of the wells or to otherwise commit their interests to the wells.

6. The creation of a non-standard proration unit and the pooling of interests will avoid the drilling of unnecessary wells, will prevent waste, and will protect correlative rights.

7. In order to permit Marathon to obtain its just and fair share of the oil and gas underlying the subject lands, all interests in this non-standard spacing unit should be pooled and Marathon should be designated operator of the proposed horizontal wells and spacing unit.

8. Notice of this application is being given in accordance with Division rules.

WHEREFORE, Marathon requests that this application be set for hearing before an Examiner of the Oil Conservation Division on February 8, 2018, and, after notice and hearing as required by law, the Division enter an order:

A. Creating a 160-acre, more or less, non-standard spacing and proration unit in the Bone Spring formation, comprised of the E/2 W/2 of Section 18, Township 23 South, Range 28 East, NMPM, Eddy County, New Mexico;

B. Pooling all mineral interests in the non-standard spacing and proration unit;

C. Designating Marathon Oil Permian LLC operator of this non-standard spacing unit and the horizontal wells to be drilled thereon;

D. Authorizing Marathon to recover its costs of drilling, equipping and completing the wells;

E. Approving the actual operating charges and costs of supervision while drilling and after completion, together with a provision adjusting the rates pursuant to the COPAS accounting procedures; and

F. Imposing a 200% penalty for the risk assumed by Marathon in drilling, completing and equipping the wells against any working interest owner who does not voluntarily participate in the drilling of the well.

Respectfully submitted,

MODRALL, SPERLING, ROEHL, HARRIS
& SISK, P.A.

By: 

Earl E. DeByrne
Jennifer Bradfute
P.O. Box 2168
500 Fourth Street NW, Suite 1000
Albuquerque, New Mexico 87103-2168
Telephone: 505.848.1800
Attorneys for Applicant

CASE NO. _____: Application of Marathon Oil Permian LLC for a non-standard spacing and proration unit and compulsory pooling, Eddy County, New Mexico. Applicant seeks an order (1) creating a non-standard 160-acre oil spacing and proration unit in the Bone Spring formation, comprised of the E/2 W/2 of Section 18, Township 23 South, Range 28 East, NMPM, Eddy County, New Mexico; and (2) pooling all mineral interests in the Bone Spring formation underlying this proposed non-standard spacing and proration unit. This proposed non-standard spacing and proration unit will be the project area for the **Gravel Grinder Fee 28-28-18 TB 6H**, to be horizontally drilled. The producing area for this well will be orthodox. Also to be considered will be the cost of drilling and completing said wells, the allocation of these costs as well as the actual operating costs and charges for supervision, designation of Marathon as operator of the well, and a 200% charge for risk involved in drilling said well. Said area is located approximately 2 miles northwest of Loving, New Mexico.

☐ AMENDED REPORT

2. A

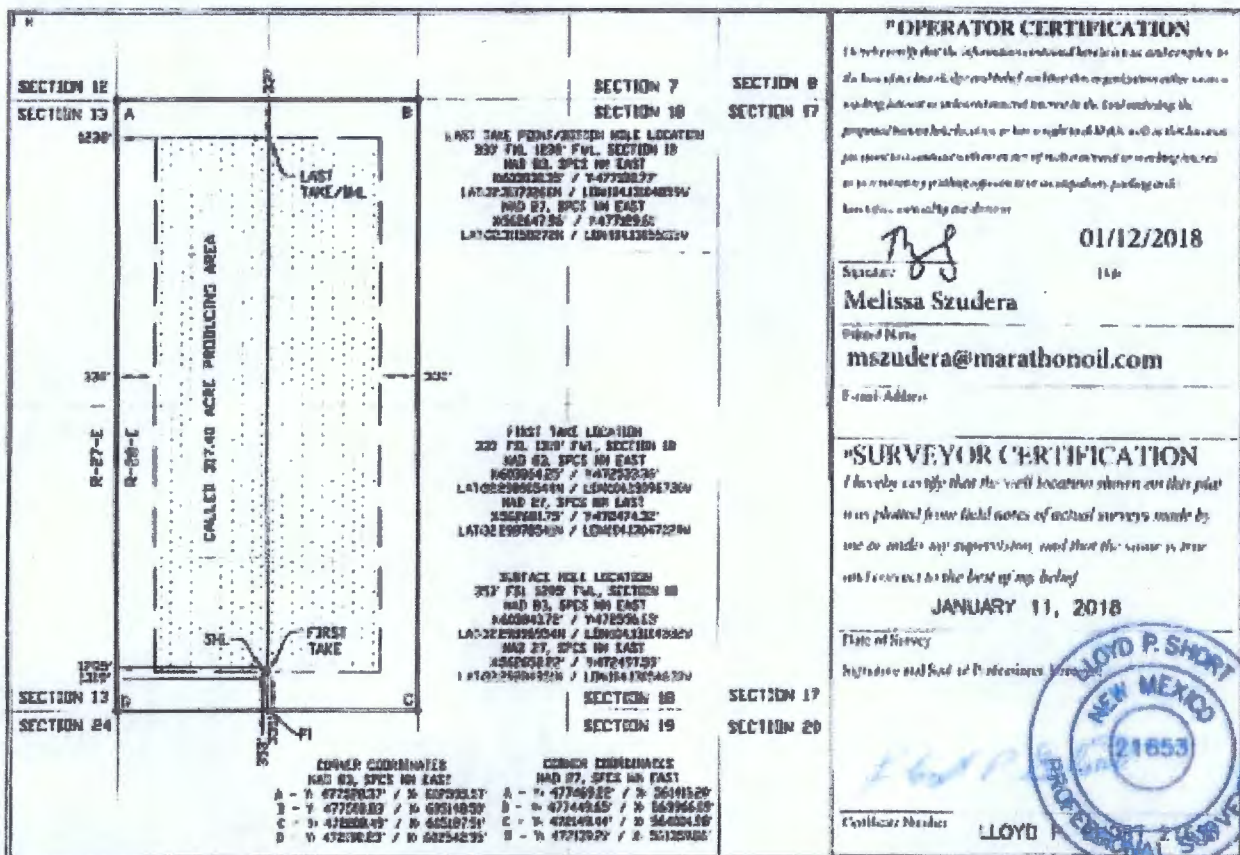

Oilfield
3625 N. Foothill Dr., North, NM 87201
Phone: (505) 195-6161 Fax: (505) 593-0776

Oilfield
811 E. First St., Artesia, NM 87010
Phone: (505) 348-1283 Fax: (505) 348-0776

Oilfield
1000 S. Business Road, Aztec, NM 87410
Phone: (505) 334-6118 Fax: (505) 334-6130

Oilfield
1225 S. S. Francis Dr., Santa Fe, NM 87505
Phone: (505) 436-3400 Fax: (505) 436-3402

State of New Mexico
Energy, Minerals & Natural Resources Department
OIL CONSERVATION DIVISION
1220 South St. Francis Dr.
Santa Fe, NM 87505

Form C-102
Revised August 1, 2011
Submit one copy to appropriate
District Office

☐ AMENDED REPORT

WELL LOCATION AND ACREAGE DEDICATION PLAT

1 API Number		2 Pool Code 9B220		3 Pool Name PURPLE SAGE; WOLFCAMP					
4 Property Code		5 Property Name GRAVEL GRINDER FEE 23-28-18 WXY						6 Well Number 10H	
7 OGRID No. 372098		8 Operator Name MARATHON OIL PERMIAN LLC						9 Elevation 3078'	
10 Surface Location									
11 U. or lot no. N	Section 18	Township T23S	Range R28E	Lot line	Feet from the 353	North/South line SOUTH	Feet from the 1355	East/West line WEST	County EDDY
12 Bottom Hole Location If Different From Surface									
13 U. or lot no. C	Section 18	Township T23S	Range R28E	Lot line	Feet from the 330	North/South line NORTH	Feet from the 2229	East/West line WEST	County EDDY
14 Dedicated Acres 317.40		15 Joint or Infill		16 Consolidation Code		17 Order No.			

No allowable will be assigned to this completion until all interests have been consolidated or a non-standard unit has been approved by the division.

<p>SECTION 12</p> <p>SECTION 13</p> <p>SECTION 14</p> <p>SECTION 15</p> <p>SECTION 16</p> <p>SECTION 17</p> <p>SECTION 18</p> <p>SECTION 19</p> <p>SECTION 20</p> <p>SECTION 21</p> <p>SECTION 22</p> <p>SECTION 23</p> <p>SECTION 24</p>			<p>SECTION 7</p> <p>SECTION 8</p> <p>SECTION 9</p> <p>SECTION 10</p> <p>SECTION 11</p> <p>SECTION 12</p> <p>SECTION 13</p> <p>SECTION 14</p> <p>SECTION 15</p> <p>SECTION 16</p> <p>SECTION 17</p> <p>SECTION 18</p> <p>SECTION 19</p> <p>SECTION 20</p> <p>SECTION 21</p> <p>SECTION 22</p> <p>SECTION 23</p> <p>SECTION 24</p>			<p>SECTION 25</p> <p>SECTION 26</p> <p>SECTION 27</p> <p>SECTION 28</p> <p>SECTION 29</p> <p>SECTION 30</p> <p>SECTION 31</p> <p>SECTION 32</p> <p>SECTION 33</p> <p>SECTION 34</p> <p>SECTION 35</p> <p>SECTION 36</p> <p>SECTION 37</p> <p>SECTION 38</p> <p>SECTION 39</p> <p>SECTION 40</p> <p>SECTION 41</p> <p>SECTION 42</p> <p>SECTION 43</p> <p>SECTION 44</p> <p>SECTION 45</p> <p>SECTION 46</p> <p>SECTION 47</p> <p>SECTION 48</p> <p>SECTION 49</p> <p>SECTION 50</p>		
<p>SECTION 12</p> <p>SECTION 13</p> <p>SECTION 14</p> <p>SECTION 15</p> <p>SECTION 16</p> <p>SECTION 17</p> <p>SECTION 18</p> <p>SECTION 19</p> <p>SECTION 20</p> <p>SECTION 21</p> <p>SECTION 22</p> <p>SECTION 23</p> <p>SECTION 24</p>			<p>SECTION 7</p> <p>SECTION 8</p> <p>SECTION 9</p> <p>SECTION 10</p> <p>SECTION 11</p> <p>SECTION 12</p> <p>SECTION 13</p> <p>SECTION 14</p> <p>SECTION 15</p> <p>SECTION 16</p> <p>SECTION 17</p> <p>SECTION 18</p> <p>SECTION 19</p> <p>SECTION 20</p> <p>SECTION 21</p> <p>SECTION 22</p> <p>SECTION 23</p> <p>SECTION 24</p>			<p>SECTION 25</p> <p>SECTION 26</p> <p>SECTION 27</p> <p>SECTION 28</p> <p>SECTION 29</p> <p>SECTION 30</p> <p>SECTION 31</p> <p>SECTION 32</p> <p>SECTION 33</p> <p>SECTION 34</p> <p>SECTION 35</p> <p>SECTION 36</p> <p>SECTION 37</p> <p>SECTION 38</p> <p>SECTION 39</p> <p>SECTION 40</p> <p>SECTION 41</p> <p>SECTION 42</p> <p>SECTION 43</p> <p>SECTION 44</p> <p>SECTION 45</p> <p>SECTION 46</p> <p>SECTION 47</p> <p>SECTION 48</p> <p>SECTION 49</p> <p>SECTION 50</p>		

SECTION 12

SECTION 13

SECTION 14

SECTION 15

SECTION 16

SECTION 17

SECTION 18

SECTION 19

SECTION 20

SECTION 21

SECTION 22

SECTION 23

SECTION 24

SECTION 7

SECTION 8

SECTION 9

SECTION 10

SECTION 11

SECTION 12

SECTION 13

SECTION 14

SECTION 15

SECTION 16

SECTION 17

SECTION 18

SECTION 19

SECTION 20

SECTION 21

SECTION 22

SECTION 23

SECTION 24

SECTION 25

SECTION 26

SECTION 27

SECTION 28

SECTION 29

SECTION 30

SECTION 31

SECTION 32

SECTION 33

SECTION 34

SECTION 35

SECTION 36

SECTION 37

SECTION 38

SECTION 39

SECTION 40

SECTION 41

SECTION 42

SECTION 43

SECTION 44

SECTION 45

SECTION 46

SECTION 47

SECTION 48

SECTION 49

SECTION 50

SECTION 7

SECTION 8

SECTION 9

SECTION 10

SECTION 11

SECTION 12

SECTION 13

SECTION 14

SECTION 15

SECTION 16

SECTION 17

SECTION 18

SECTION 19

SECTION 20

SECTION 21

SECTION 22

SECTION 23

SECTION 24

11 OPERATOR CERTIFICATION

I hereby certify that the information contained herein is true and correct as far as the operator is concerned and that the operator is not aware of any other information that would affect the accuracy of the information contained herein.

[Signature] 11/12/2018

Signature: _____ Date: _____

Melissa S. Zudera

Printed Name: _____

Email Address: mszudera@marathonoil.com

12 SURVEYOR CERTIFICATION

I hereby certify that the well location shown on this plat was plotted from field notes of actual surveys made by me or under my supervision and that the same are true and correct to the best of my belief.

JANUARY 11, 2018

Date of Survey: _____

Signature and Seal of Professional Surveyor: _____

[Signature]

Professional Surveyor: _____

11010

Maple 1
4729 N. Grand Dr., Hobbs, NM 88241
Phone: (505) 794-6101 Fax: (505) 794-6101
District II
811 S. First St., Artesia, NM 88210
Phone: (505) 948-1883 Fax: (505) 748-0120
District III
1000 Rio Bravo Real Arroyo, NM 87110
Phone: (505) 534-6100 Fax: (505) 534-6120
District IV
1370 S. St. Francis Dr., Santa Fe, NM 87501
Phone: (505) 476-7100 Fax: (505) 476-7100

State of New Mexico
Energy, Minerals & Natural Resources Department
OIL CONSERVATION DIVISION
1220 South St. Francis Dr
Santa Fe, NM 87505

Form C-102
Revised August 1, 2011
Submit one copy to appropriate
District Office

☐ AMENDED REPORT

WELL LOCATION AND ACREAGE DEDICATION PLAT

API Number	Pool Code	Pool Name
	42800	MALAGA; BONE SPRING, NORTH
Property Code	Property Name	Well Number
	GRAVEL GRINDER FEE 23-28-18 TB	6H
GRID No	Operator Name	Elevation
37209B	MARATHON OIL PERMIAN LLC	3080'

Surface Location

BL or lot no.	Section	Township	Range	Lot 1/4	Feet from the	North/South line	Feet from the	East/West line	County
N	18	T23S	R28E		353	SOUTH	1325	WEST	EDDY

Bottom Hole Location If Different From Surface

BL or lot no.	Section	Township	Range	Lot 1/4	Feet from the	North/South line	Feet from the	East/West line	County
C	18	T23S	R28E		330	NORTH	1568	WEST	EDDY

Production Acres	Drill or Infill	Consolidation Code	Order No.
160.00			

No allowable will be assigned to this completion until all interests have been consolidated or a non-standard unit has been approved by the division.

<p>SECTION 18 SECTION 19</p> <p>SECTION 18 SECTION 19 SECTION 20 SECTION 21 SECTION 22 SECTION 23 SECTION 24 SECTION 25 SECTION 26 SECTION 27 SECTION 28 SECTION 29 SECTION 30 SECTION 31 SECTION 32 SECTION 33 SECTION 34 SECTION 35 SECTION 36 SECTION 37 SECTION 38 SECTION 39 SECTION 40 SECTION 41 SECTION 42 SECTION 43 SECTION 44 SECTION 45 SECTION 46 SECTION 47 SECTION 48 SECTION 49 SECTION 50 SECTION 51 SECTION 52 SECTION 53 SECTION 54 SECTION 55 SECTION 56 SECTION 57 SECTION 58 SECTION 59 SECTION 60 SECTION 61 SECTION 62 SECTION 63 SECTION 64 SECTION 65 SECTION 66 SECTION 67 SECTION 68 SECTION 69 SECTION 70 SECTION 71 SECTION 72 SECTION 73 SECTION 74 SECTION 75 SECTION 76 SECTION 77 SECTION 78 SECTION 79 SECTION 80 SECTION 81 SECTION 82 SECTION 83 SECTION 84 SECTION 85 SECTION 86 SECTION 87 SECTION 88 SECTION 89 SECTION 90 SECTION 91 SECTION 92 SECTION 93 SECTION 94 SECTION 95 SECTION 96 SECTION 97 SECTION 98 SECTION 99 SECTION 100</p>	<p>SECTION 7 SECTION 18 SECTION 19</p> <p>LAST TAKE POINT/SECTION HOLE LOCATION: 330' FUL 1568' FUL, SECTION 18 AND 82, SPCE NW EAST NAD 83, SPCE NW EAST NAD 83, SPCE NW EAST LAT 32.316940N / 106.041899W AND 82, SPCE NW EAST NAD 83, SPCE NW EAST LAT 32.316940N / 106.041899W</p> <p>FIRST TAKE LOCATION: 330' FUL 1568' FUL, SECTION 18 AND 82, SPCE NW EAST NAD 83, SPCE NW EAST NAD 83, SPCE NW EAST LAT 32.316940N / 106.041899W AND 82, SPCE NW EAST NAD 83, SPCE NW EAST LAT 32.316940N / 106.041899W</p> <p>SURFACE HOLE LOCATION: 330' FUL 1568' FUL, SECTION 18 AND 82, SPCE NW EAST NAD 83, SPCE NW EAST NAD 83, SPCE NW EAST LAT 32.316940N / 106.041899W AND 82, SPCE NW EAST NAD 83, SPCE NW EAST LAT 32.316940N / 106.041899W</p> <p>SECTION 18 SECTION 19 SECTION 20 SECTION 21 SECTION 22 SECTION 23 SECTION 24 SECTION 25 SECTION 26 SECTION 27 SECTION 28 SECTION 29 SECTION 30 SECTION 31 SECTION 32 SECTION 33 SECTION 34 SECTION 35 SECTION 36 SECTION 37 SECTION 38 SECTION 39 SECTION 40 SECTION 41 SECTION 42 SECTION 43 SECTION 44 SECTION 45 SECTION 46 SECTION 47 SECTION 48 SECTION 49 SECTION 50 SECTION 51 SECTION 52 SECTION 53 SECTION 54 SECTION 55 SECTION 56 SECTION 57 SECTION 58 SECTION 59 SECTION 60 SECTION 61 SECTION 62 SECTION 63 SECTION 64 SECTION 65 SECTION 66 SECTION 67 SECTION 68 SECTION 69 SECTION 70 SECTION 71 SECTION 72 SECTION 73 SECTION 74 SECTION 75 SECTION 76 SECTION 77 SECTION 78 SECTION 79 SECTION 80 SECTION 81 SECTION 82 SECTION 83 SECTION 84 SECTION 85 SECTION 86 SECTION 87 SECTION 88 SECTION 89 SECTION 90 SECTION 91 SECTION 92 SECTION 93 SECTION 94 SECTION 95 SECTION 96 SECTION 97 SECTION 98 SECTION 99 SECTION 100</p>	<p>"OPERATOR CERTIFICATION" I hereby certify that the information contained herein is true and complete to the best of my knowledge and belief and that the operator is not aware of any other well or production in the area of the well location shown on this plat.</p> <p>Signature: <i>Melissa Szudera</i> Date: 01/12/2018 Printed Name: Melissa Szudera E-mail address: mszudera@marathonoil.com Phone number:</p> <p>"SURVEYOR CERTIFICATION" I hereby certify that the well location shown on this plat was plotted from field notes of actual survey made by me or under my supervision and that the same is true and correct to the best of my belief.</p> <p>JANUARY 11, 2018 Date of Survey: Signature and Seal of Professional Surveyor: LLOYD P. SHORT NEW MEXICO 21653 PROFESSIONAL SURVEYOR</p>
---	---	--

EXHIBIT
2.8

Lease Tract Map

Gravel Grinder Fee 23 28 18 WXY 3H, Gravel Grinder Fee 23 28 18 WA 5H Gravel Grinder Fee 23 28 18 WXY 10H
W/2 of Section 18, 23S-28E – 320 Acres

- Tract 1: Fee Acreage
- Tract 2: Fee Acreage
- Tract 3: Fee Acreage
- Tract 4: Fee Acreage
- Tract 5: Fee Acreage

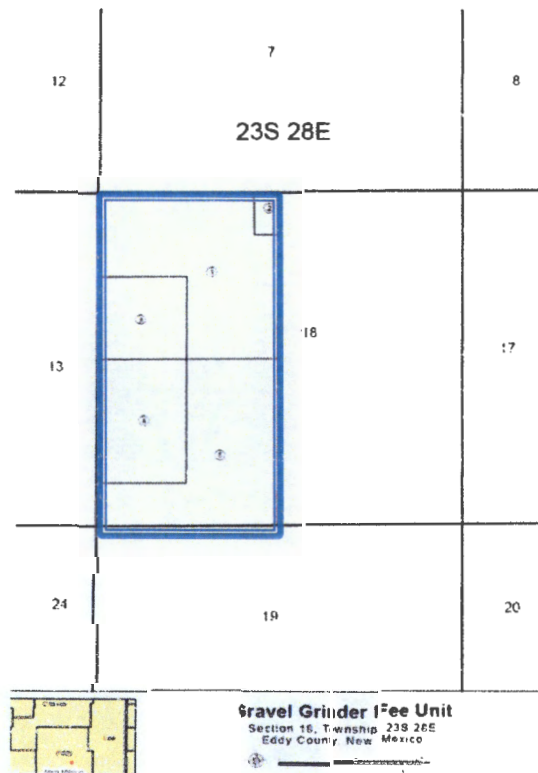

Exhibit "C" Summary of Interests

**Gravel Grinder Fee 23 28 18 WXY 3H, Gravel Grinder Fee 23 28 18 WA 5H Gravel Grinder Fee 23 28 18 WXY 10H
W/2 of Section 18, 23S-28E – 320 Acres**

<u>Committed Working Interest:</u>	<u>42.184940%</u>
Marathon Oil Permian LLC	42.184940%
<u>Uncommitted Working Interest:</u>	<u>56.239761%</u>
Chevron U.S.A Inc	50.047259%
Tap Rock Resources, Inc	6.192502%

Summary of Interests

Gravel Grinder Fee 23 28 18 WXY 3H, Gravel Grinder Fee 23 28 18 WA 5H Gravel Grinder Fee 23 28 18 WXY 10H
W/2 of Section 18, 23S-28E – 320 Acres

<u>Unleased Mineral Interest:</u>	<u>1.575299%</u>
Barbara L. Backman, Inc.	0.0656375%
Brett Guitar Witherspoon	0.0246141%
Caren G. Lucas	0.0328187%
Caren Gall Lucas Exempt Trust	0.0164094%
CAKI Family Limited Partnership	0.0492281%
CrownRock Minerals, L.P.	0.1948612%
Earl B. Guitar, Jr. and Margaret A. Guitar,	0.0984562%
Co-Trustees of the Earl B. Guitar, Jr. and Margaret A. Guitar Revocable Trust	
Guitar Land & Cattle Company, LP	0.0984562%
Guitar-Galusha, LP	0.0492281%
Guy Pittman Witherspoon, III	0.0492281%
JMA Oil Properties, Ltd.	0.0656375%
Jeri Alexander Mangum and First Financial Trust and Asset Management Company,	0.0656375%
as Trustees of the Jane Alexander Rhodes Revocable Trust	
John Guitar Witherspoon	0.0246141%
John K. Guitar	0.0246141%
JPH Holdings, LP	0.0492281%
Judy Guitar Uhey	0.0393825%
Kelly W. Leach	0.0164094%
Laura J. Hofer, Trustee of the Laura J. Hofer Trust U/T/A dated February 19, 1991	0.0656375%
Leslie D. Guitar	0.0246141%
Leslie Guitar Nichols	0.0246141%
Melissa Gray A/K/A Melissa McGee	0.0393825%
Murchison-Guitar Family, LP*	0.0656375%
Polk Land & Minerals, LP	0.0287164%
Pressley Hudson Guitar	0.0492281%
Sally Guitar	0.0787650%
Santa Elena Minerals, LP	0.0328187%
Sharon Guitar Ellis	0.0393825%
Truchas Peaks, LLC	0.0061535%
Virginia Nevill Hoff, Trustee of the Virginia Nevill Hoff Trust	0.0246141%
Wende Witherspoon Morgan	0.0246141%
Whitten Guitar Witherspoon	0.0246141%
Woods Dickens Ranch, L.P.	0.0820468%

*All Unleased Mineral Interest represented above has now be leased and acquired by Mewbourne Oil Company,
by a assignment recorded February 20, 2018. Mewbourne has been notified of the pending hearing.

Lease Tract Map
Gravel Grinder Fee 23 28 18 TB 6H
E/2W/2 of Section 18, 23S-28E – 160 Acres

- Tract 1: Fee Acreage
- Tract 2: Fee Acreage
- Tract 3: Fee Acreage

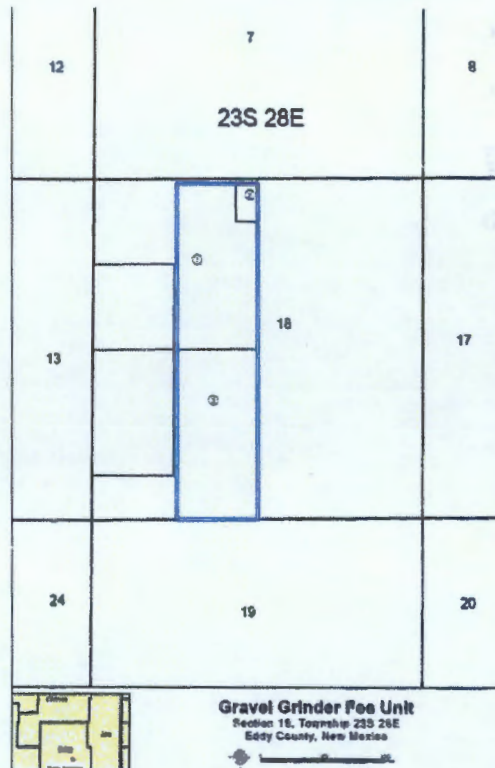

Summary of Interests
Gravel Grinder Fee 23 28 18 TB 6H
W/2 of Section 18, 23S-28E – 160 Acres

<u>Committed Working Interest:</u>	<u>34.007561%</u>
Marathon Oil Permian LLC	34.007561%
<u>Uncommitted Working Interest:</u>	<u>62.841840%</u>
Chevron U.S.A Inc	62.841840%

**Exhibit "C" Summary of Interests
Gravel Grinder Fee 23 28 18 TB 6H
W/2 of Section 18, 23S-28E – 160 Acres**

Unleased Mineral Interest:

3.15059861%

Barbara L. Backman, Inc.	0.0656375%
Brett Guitar Witherspoon	0.0246141%
Caren G. Lucas	0.0328187%
Caren Gall Lucas Exempt Trust	0.0164094%
CAKI Family Limited Partnership	0.0492281%
CrownRock Minerals, L.P.	0.1948612%
Earl B. Guitar, Jr. and Margaret A. Guitar, Co-Trustees of the Earl B. Guitar, Jr. and Margaret A. Guitar Revocable Trust	0.0984562%
Guitar Land & Cattle Company, LP	0.0984562%
Guitar-Galusha, LP	0.0492281%
Guy Pittman Witherspoon, III	0.0492281%
JMA Oil Properties, Ltd.	0.0656375%
Jeri Alexander Mangum and First Financial Trust and Asset Management Company, as Trustees of the Jane Alexander Rhodes Revocable Trust	0.0656375%
John Guitar Witherspoon	0.0246141%
John K. Guitar	0.0246141%
JPH Holdings, LP	0.0492281%
Judy Guitar Uhley	0.0393825%
Kelly W. Leach	0.0164094%
Laura J. Hofer, Trustee of the Laura J. Hofer Trust U/T/A dated February 19, 1991	0.0656375%
Leslie D. Guitar	0.0246141%
Leslie Guitar Nichols	0.0246141%
Melissa Gray A/K/A Melissa McGee	0.0393825%
Murchison-Guitar Family, LP"	0.0656375%
Polk Land & Minerals, LP	0.0287164%
Pressley Hudson Guitar	0.0492281%
Sally Guitar	0.0787650%
Santa Elena Minerals, LP	0.0328187%
Sharon Guitar Ellis	0.0393825%
Truckee Peaks, LLC	0.0061535%
Virginia Nevill Hoff, Trustee of the Virginia Nevill Hoff Trust	0.0246141%
Wende Witherspoon Morgan	0.0246141%
Whitten Guitar Witherspoon	0.0246141%
Woods Dickens Ranch, L.P.	0.0820468%

*All Unleased Mineral Interest represented above has now be leased and acquired by Mewbourne Oil Company,
by a assignment recorded February 20, 2018. Mewbourne has been notified of the pending hearing.



Chase Rice
Sr. Land Professional



Marathon Oil Permian LLC
5555 San Felipe Street
Houston, TX 77056
Telephone: 713.296.3055
Fax: 713.513.4006
cfrice@marathonoil.com

February 19, 2018

VIA CERTIFIED RETURN RECEIPT MAIL

Wende Witherspoon Morgan
1720 Southwicke
Flower Mound, TX 75022

Re: Gravel Grinder Fee 3H, 5H, 6H, and 10H Well Proposals
Section 18, T23S-R28E
Eddy County, New Mexico

Dear Wende Witherspoon Morgan:

Marathon Oil Permian LLC ("Marathon") shows Wende Witherspoon Morgan with 0.015625 unleased net mineral acres in the West Half (W2) of Section 18, 23S-28E. As an unleased mineral owner, Marathon would like to offer you the opportunity to lease your minerals to Marathon at the below lease terms:

- year lease term with a 1 year option to extend
- bonus consideration per net mineral acre
- royalty rate

This offer to lease terminates January 15, 2017 and is subject to due diligence and title verification satisfactory to Marathon. Should you be agreeable to this offer to lease, please sign the lease form included in this proposal in the presence of a notary and return to my attention at the address listed above.

Marathon Oil Permian LLC ("MRO") proposes the drilling of the following wells located in the west half of Section 18, T23S-R28E, Eddy County, New Mexico all to be drilled from the same surface pad location.

- Gravel Grinder Fee 23 28 18 WXY 3H with a proposed first take point located approximately 330' FWL and 330' FSL of Section 18, 23S-28E, and a proposed last take point located 330' FWL and 330' FNL of Section 18, 23S-28E. The well will have a targeted interval located in the Wolfcamp XY Formation (~9,378' TVD) with a productive lateral length of approximately 4,624'. The total estimated drilling and completion cost is \$6,909,228 as shown in the attached AFE.
- Gravel Grinder Fee 23 28 18 WA 5H with a proposed first take point located approximately 1320' FWL and 330' FSL of Section 18, 23S-28E, and a proposed last take point located 1320' FWL and 330' FNL of Section 18, 23S-28E. The well will have a targeted interval located in the Wolfcamp A Formation (~9,443' TVD) with a productive lateral length of approximately 4,623'. The total estimated drilling and completion cost is \$6,913,548 as shown in the attached AFE.
- Gravel Grinder Fee 23 28 18 TB 6H with a proposed first take point located approximately 1650' FWL and 330' FSL of Section 18, 23S-28E, and a proposed last take point located 1650' FWL and 330' FNL of Section 18, 23S-28E. The well will have a targeted interval located in the Third Bone Springs Formation (~9,220' TVD) with a productive lateral length of approximately 4,623'. The total estimated drilling and completion cost is \$6,913,548 as shown in the attached AFE.

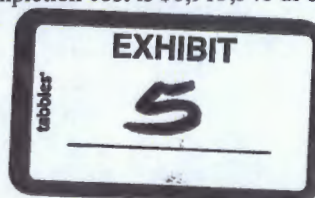

- Gravel Grinder Fee 23 28 18 WXY 10H with a proposed first take point located approximately 2,310' FWL and 330' FSL of Section 18, 23S-28E, and a proposed last take point located 2,310' FWL and 330' FNL of Section 18, 23S-28E. The well will have a targeted interval located in the Wolfcamp XY Formation (~9,398' TVD) with a productive lateral length of approximately 4,622'. The total estimated drilling and completion cost is \$6,913,548 as shown in the attached AFE.

These proposed locations and target depths are subject to change depending on any surface or subsurface concerns encountered. The AFEs represent an estimate of the costs that will be incurred to drill and complete the wells, but those electing to participate in the wells are responsible for their proportionate share of the actual costs incurred.

MRO proposes drilling the well under the terms of the 1989 AAPL JOA and a form of this JOA will be sent to you following this proposal. The JOA will have these general provisions:

- 100%/300%/300% non-consent penalty
- \$7,000/\$700 drilling and producing rates
- Contract area of west half of Section 18, T23S-R28E, Eddy County, New Mexico, covering all depths.

Working Interest under the proposed contact area is as follows (subject to change and title verification):

Wende Witherspoon Morgan

0.00039382

If your election is to participate in the drilling and completion of the wells please sign and return a copy of this letter along with the enclosed AFE within thirty (30) days of receipt of this proposal.

If you do not wish to participate, Marathon proposes to acquire your interest via term assignment at the following terms:

- year lease term
-) bonus consideration per net mineral acre
- Delivering a proportionately reduced

This term assignment offer terminates January 15, 2018 and is subject to due diligence and title verification satisfactory to Marathon.

Due to lease retention requirements, Marathon will submit an application for Compulsory Pooling Order with the New Mexico Oil Conservation Division within 30 days of your receipt of this letter.

Should you have any questions regarding this or other matters, please don't hesitate to contact me at the above listed numbers.

Sincerely,

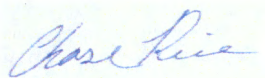

Chase Rice, CPL

Gravel Grinder Fee 23 28 18

- _____ elects to participate in the drilling, completing, and equipping of the Gravel Grinder Fee 23 28 18 WXY 3H well.
- _____ elects NOT to participate in the drilling, completing, and equipping of the Gravel Grinder Fee 23 28 18 WXY 3H well.
- _____ elects to participate in the drilling, completing, and equipping of the Gravel Grinder Fee 23 28 18 WA 5H well.
- _____ elects NOT to participate in the drilling, completing, and equipping of the Gravel Grinder Fee 23 28 18 WA 5H well.
- _____ elects to participate in the drilling, completing, and equipping of the Gravel Grinder Fee 23 28 18 TB 6H well.
- _____ elects NOT to participate in the drilling, completing, and equipping of the Gravel Grinder Fee 23 28 18 TB 6H well.
- _____ elects to participate in the drilling, completing, and equipping of the Gravel Grinder Fee 23 28 18 WXY 10H well.
- _____ elects NOT to participate in the drilling, completing, and equipping of the Gravel Grinder Fee 23 28 18 WXY 10H well.

Wende Witherspoon Morgan

By: _____

Print Name: _____

Title: _____

Date: _____

AUTHORITY FOR EXPENDITURE
EXPLORATION & PRODUCTION

Drilling Project # GFO
Pad Project #
DATE: 11/27/2017

Permian Asset Team
Field 0 Location 23, 28, 18 Rtg 244
Lease / Facility GRAVEL GRINDER FEE 23S 28E 18 WXY 3H State NEW MEXICO
Operator MARATHON OIL PERMIAN LLC County/Parish EDDY
Estimated Start Date 15-Apr-2018
Estimated Completion Date 13-May-2018
Estimated Gross Cost This AFE: \$6,909,228

Project Description & Reason for Expenditure: Drill, Complete, & Equip a Horizontal Well

This well is planned to be drilled and completed with multistage fracturing using plug and perf. The estimated cost of drilling, testing, completing, and equipping the well is \$6,909,228 as detailed in the provided authority for expenditure document. This will include installation of transitional and long term artificial lift systems.
The well will be drilled to a total vertical depth of 9378' and a total measured depth of 14,264', with an estimated treatable lateral length of 4524' and will be completed with an estimated 30 stages and approximately 2500 lbs/ft of proppant.

Prepared By: AG PRADEEP, MATT RUGAARD, JOSH SHANNON, MATT HENSCHEN, TOMMY MAZAL, LANE NEAL

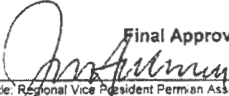
Final Approval

Date: Dec 14, 2017
Title: Regional Vice President Permian Asset Team

Participant's Approval

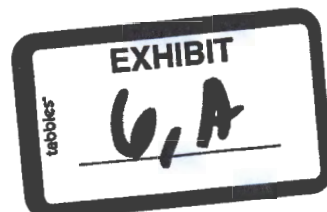
Name of Company _____
Signature: _____
Title _____ Date: _____



MARATHON OIL PERMIAN LLC
 AUTHORITY FOR EXPENDITURE
 DETAIL OF ESTIMATED WELL COSTS

DATE 11/27/2017
 DRILLING & LOCATION PREPARED BY MATT RUGAARD
 COMPLETION PREPARED BY JOSH SHANNON
 FACILITIES PREPARED BY MATT HENSCHEN
 ARTIFICIAL LIFT PREPARED BY TOMMY MAZAL

Asset Team	PERMIAN	FORMATION: WOLF CAMP KY	WILDCAT	EXPLORATION
Field	0		DEVELOPMENT	RECOMPLETION
Lease/Facility	GRAVEL GRINDER FEE 235 28E 1B WXY 3H		X EXPLOITATION	WORKOVER
Location	EDDY COUNTY			
Prospect	MALAGA			

Est Total Depth 14,264 Est Drilling Days 20.6 Est Completion Days 5.5

LOCATION COST - INTANGIBLE

GL CODE	DESCRIPTION	ESTIMATED COST
7001270	Location and Access	35,750
7001250	Land Broker Fees and Services	37,500
TOTAL LOCATION COST - INTANGIBLE		73,250

DRILLING COST - TANGIBLE

7012050	Conductor Pipe	28,000
7012050	Surface Casing	18,000
7012050	Intermediate Casing 1	62,000
7012050	Intermediate Casing 2	212,000
7012050	Production Casing	61,000
7012050	Drig Liner Hanger, Tieback Eq & Csg Accessories	55,000
7012350	Drilling Wellhead Equipment	70,000
7012040	Casing & Tubing Access	24,000
7012270	Miscellaneous MRO Materials	-
TOTAL DRILLING - TANGIBLE		528,000

DRILLING COST - INTANGIBLE

7019200	Drilling Rig Mob/Demob	32,500
7019220	Drilling Rig - day work/footage	412,500
7019040	Directional Drilling Services	167,000
7019020	Cement and Cementing Service Surface	15,000
7019020	Cement and Cementing Service Intermediate 1	25,000
7019020	Cement and Cementing Service Intermediate 2	40,000
7019020	Cement and Cementing Service Production	45,000
7019140	Mud Fluids & Services	64,000
7012310	Solids Control equipment	36,000
7012020	Bits	70,000
7019010	Casing Crew and Services	30,000
7016350	Fuel (Rig)	64,000
7019140	Fuel (Mud)	18,000
7001460	Water (non potable)	25,000
7019000	Well Logging Services	-
7019150	Mud Logging-geosteering	16,000
7019250	Stabilizers, Hole Openers, Underreamers (DH rentals)	15,000
7019110	Casing Inspection/cleaning	15,000
7019110	Drill pipe/collar inspection services	10,000
7016180	Freight - truck	25,000
7001460	Water hauling and disposal (includes soil farming)	135,000
7001440	Vacuum Trucks	20,000
7000030	Contract Labor - general	30,000
7018150	Rental Tools and Equipment (surface rentals)	87,500
7018150	Rig Equipment and Misc.	6,188
7001110	Telecommunications Services	10,000
7001120	Consulting Services	96,938
7001400	Safety and Environmental	10,000
7018120	Rental Buildings (trailers)	-
7019310	Coring (sidewalls & analysis)	-
7011010	8% Contingency & Taxes	163,490
TOTAL DRILLING - INTANGIBLE		11,679,115

TOTAL DRILLING COST

\$2,207,115

COMPLETION - TANGIBLE

7012580	Tubing	75,000
7012040	Tubing Accessories (nipples, wireline entry)	15,000
7012580	Wellhead Equip	20,000
7012560	Packers - Completion Equipment	38,850
TOTAL COMPLETION - TANGIBLE		148,850

MARATHON OIL PERMIAN LLC
 AUTHORITY FOR EXPENDITURE
 DETAIL OF ESTIMATED WELL COSTS

DATE 11/27/2017

Asset Team PERMIAN
 Field 0 FORMATION: WOLF CAMP XY
 Lease/Facility GRAVEL GRINDER FEE 235 235 18 WXY 3H

COMPLETION - INTANGIBLE

GL CODE	DESCRIPTION	ESTIMATED COST
7001270	Location and Access (dress location after rig move, set anchors)	20,000
7019220	Drilling Rig During Completion	20,000
7019140	Mud Fluids & Services	-
7019090	Coiled Tubing Services (3 runs)	140,000
7019240	Snubbing Services	25,000
7019270	Pulling/Swab Units	10,000
7016350	Fuel (from drig)	-
7019010	Casing Crew and Services	-
7019020	Cement and Cementing Services	-
7019080	Well Testing Services (flow hand & equip)	71,000
7019320	Fracturing Services	1,880,000
7019330	Perforating	124,000
7019360	Wireline Services	-
7001450	Water Hauling & Disposal (frac fluids)	550,000
7016180	Freight - Truck (haul pipe; drig & compl)	40,000
7018150	BOP Rental & Testing	-
7018150	Rental Tools and Equipment (incl drig; lightplant, hydro-walk)	-
7018150	CT Downhole Rental Equipment (ie. BHT, BHA)	45,000
7000080	Contract Labor - general	75,000
7001110	Telecommunications Services	25,000
7001400	Safety and Environmental	-
7001120	Consulting Services	30,000
7018150	Zipper Manifold	57,500
7019300	Frack Stack Rentals	39,000
7016190	Freight (Transportation Services)	-
7018150	Equipment Rental (w/o operator, frac tanks, lightplants)	100,000
7018120	Rental Buildings (trailers)	55,000
7000030	Contract Labor - Pumping (pump-down pumps)	42,000
7011010	8% Contingency & Taxes	264,528
TOTAL COMPLETION - INTANGIBLE		\$3,595,528
TOTAL COMPLETION COST		\$3,742,378

SURFACE EQUIPMENT - TANGIBLE

7012350	Misc. Piping, Fittings & Valves	86,765
7006640	Company Labor & Burden	-
7000030	Contract Labor - General	69,328
7001110	Telecommunication equip (Telemetry)	-
7012410	Line Pipe & Accessories	27,078
7012270	Miscellaneous Materials (containment system)	43,047
7008060	SCADA	-
7016180	Freight - truck	-
7001190	Contract Engineering	29,116
7012290	Metering and Instrumentation	250,831
7012290	I&E Materials	-
7012200	Gas Treating	-
7012200	Dehydration	-
7012010	Compressor	-
7012350	Power	-
7012610	Vapor Recovery Unit	-
7012440	Separator & other pressure vessels	77,572
7012500	Tanks	142,674
7012100	Heater Treater	12,997
7012640	Flare & Accessories	17,469
7000010	Electrical Labor	29,116
7000010	Mechanical Labor	-
7012480	Rod Pumping unit & Pad	-
7012180	Pumping Unit Engine	-
7012350	Electrical Power (electrical cooperative construction costs)	22,299
TOTAL SURFACE EQUIPMENT - TANGIBLE		\$809,485
TOTAL SURFACE EQUIPMENT COST		\$ 809,485

ARTIFICIAL LIFT

7006640	Company Labor	3,000
7012180	Gas Lift Equipment	23,000
7012480	Rod Pumping, Sucker Rods & Rod Pump	-
7012140	Elect Sub Pumps (ESP)	-
7019350	Well Services-Well/Wellhead Services	22,500
7012270	Materials & Supplies-Tangible	25,000
7012550	Surface Wellhead Equipment	3,000
7012390	Pig Launchers/Receivers & Rel Equip	-
7011010	8% Contingency & Taxes	2,500
TOTAL ARTIFICIAL LIFT		79,000
TOTAL ARTIFICIAL LIFT COST		\$ 79,000

SUMMARY OF ESTIMATED DRILLING WELL COSTS

	TOTAL COST
TOTAL LOCATION COST	\$ 71,250
TOTAL DRILLING COST	\$ 2,207,115
TOTAL COMPLETION COST	\$ 3,742,378
TOTAL SURFACE EQUIPMENT COST	\$ 809,485
TOTAL ARTIFICIAL LIFT COST	\$ 79,000
GRAND TOTAL COST	\$6,909,228

76

USPS Tracking®

[FAQs > \(http://faq.usps.com/?articleId=220900\)](http://faq.usps.com/?articleId=220900)
[Track Another Package +](#)
Tracking Number: 70172680000059530995

[Remove X](#)

The item is currently in transit to the next facility as of February 8, 2018.

In-Transit

February 8, 2018 at 12:11 pm
 In Transit to Next Facility
 On its way to MIDLAND, TX 797101933

[Get Updates ▼](#)
[Text & Email Updates](#)
[Tracking History](#)
[Product Information](#)

U.S. Postal Service™ CERTIFIED MAIL® RECEIPT Domestic Mail Only	
For delivery information, visit our website at www.usps.com	
OFFICIAL USE	
Certified Mail Fee \$	
Extra Services & Fees (check box, add fee as appropriate)	
<input type="checkbox"/> Return Receipt (hardcopy)	\$
<input type="checkbox"/> Return Receipt (electronic)	\$
<input type="checkbox"/> Certified Mail Restricted Delivery	\$
<input type="checkbox"/> Adult Signature Required	\$
<input type="checkbox"/> Adult Signature Restricted Delivery	\$
Postage \$	
Total \$ 7.44	
Crown Rock Minerals, L.P. P. O. Box 51933 Midland, TX 79710 Gravel Grinder 3H/5H/10H JLB 81363-0124	
PS Form 3800, April 2015 PSN 7530-02-000-9047 See Reverse for Instructions	

[See Less ^](#)

Can't find what you're looking for?

Go to our FAQs section to find answers to your tracking questions.

[FAQs \(http://faq.usps.com/?articleId=220900\)](http://faq.usps.com/?articleId=220900)

How can I help you?

USPS Tracking®**FAQs >** (<http://faq.usps.com/?articleId=220900>)**Track Another Package +****Tracking Number:** 70172680000059530988**Remove X**

Your item was delivered to an individual at the address at 12:54 pm on February 5, 2018 in DALLAS, TX 75229.

✓ Delivered

February 5, 2018 at 12:54 pm
Delivered, Left with Individual
DALLAS, TX 75229

Get Updates ✓**Text & Email Updates****Tracking History****Product Information**

U.S. Postal Service™ CERTIFIED MAIL® RECEIPT Domestic Mail Only	
For delivery information, visit our website at www.usps.com	
OFFICIAL USE	
Certified Mail Fee	
Extra Services & Fees (check box, add fee as appropriate)	
<input type="checkbox"/> Return Receipt (hardcopy)	\$
<input type="checkbox"/> Return Receipt (electronic)	\$
<input type="checkbox"/> Certified Mail Restricted Delivery	\$
<input type="checkbox"/> Adult Signature Required	\$
<input type="checkbox"/> Adult Signature Restricted Delivery	\$
Postage	
\$ Total	7.41
\$ Sent	
\$ Street	
City	
CAKI Family Limited Partnership 3721 Pallos Verdas Drive Dallas, TX 75229 Gravel Grinder 3H/5H/10H JLB 81363-0124	
PS Form 3800, April 2015 PSN 7530-02-009-9047 See Reverse for Instructions	

See Less ^**Can't find what you're looking for?**

Go to our FAQs section to find answers to your tracking questions.

How can I help you?
FAQs (<http://faq.usps.com/?articleId=220900>)

USPS Tracking®

[FAQs > \(http://faq.usps.com/?articleId=220900\)](http://faq.usps.com/?articleId=220900)
[Track Another Package +](#)

Tracking Number: 70172680000059531107

[Remove X](#)

Expected Delivery on

FRIDAY

16

FEBRUARY
2018 ⓘ

by

8:00pm ⓘ

 **Delivered**

February 16, 2018 at 10:27 am
Delivered, Left with Individual
LUBBOCK, TX 79416

[Get Updates](#) ▼[Text & Email Updates](#)[Tracking History](#) ▼[Product Information](#) ▼

7017 2680 0000 5953 1107

U.S. Postal Service™
CERTIFIED MAIL® RECEIPT
Domestic Mail Only

For delivery information, visit our website at www.usps.com

OFFICIAL USE

Certified Mail Fee \$

Extra Services & Fees (check box, add fee as appropriate)

<input type="checkbox"/> Return Receipt (hardcopy)	\$
<input type="checkbox"/> Return Receipt (electronic)	\$
<input type="checkbox"/> Certified Mail Restricted Delivery	\$
<input type="checkbox"/> Adult Signature Required	\$
<input type="checkbox"/> Adult Signature Restricted Delivery	\$

Postage \$

Total \$ **7.41**

Sent 7

Street

City, S

Kelly W. Leach
312 Greatview Circle
Hoover, AL 35226
Gravel Grinder 3H/5H/10H
JLB 81363-0124

PS Form 3800, April 2015 PSN 7530-02-000-9047 See Reverse for Instructions

Postmark: LUBBOCK, TX FEB 16 2018

[See Less](#) ^

Can't find what you're looking for?

How can I help you?

Go to our FAQs section to find answers to your tracking questions.

USPS TRACKING#



First-Class Mail
Postage & Fees Paid
USPS
Permit No. G-10

9590 9402 3381 7227 2962 31

United States
Postal Service

RECEIVED
FEB 13 2018

* Sender: Please print your name, address, and ZIP+4® in this box*

Jennifer L. Bradfute
Modrall Law Firm
P.O. Box 2168
Albuquerque, NM 87103

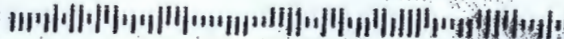

SENDER: COMPLETE THIS SECTION

- Complete items 1, 2, and 3.
- Print your name and address on the reverse so that we can return the card to you.
- Attach this card to the back of the mailpiece, or on the front if space permits.

1. Article Addressed to:

Woods Dickens Ranch, L.P.
36 Surrey Square
Abilene, TX 79606
Gravel Grinder 3H/5H/10H
JLB 81363-0124



9590 9402 3381 7227 2962 31

2. Article Number (Transfer from service label)

7017 2680 0000 5953 1251

COMPLETE THIS SECTION ON DELIVERY

A. Signature

X *Jada Turkett*

☐ Agent
☐ Addressee

B. Received by (Printed Name)

JADA TURKETT

C. Date of Delivery

D. Is delivery address different from item 1? ☐ Yes
If YES, enter delivery address below: ☐ No



3. Service Type

- | | |
|--|---|
| <input type="checkbox"/> Adult Signature | <input type="checkbox"/> Priority Mail Express® |
| <input type="checkbox"/> Adult Signature Restricted Delivery | <input type="checkbox"/> Registered Mail™ |
| <input type="checkbox"/> Certified Mail® | <input type="checkbox"/> Registered Mail Restricted Delivery |
| <input type="checkbox"/> Certified Mail Restricted Delivery | <input type="checkbox"/> Return Receipt for Merchandise |
| <input type="checkbox"/> Collect on Delivery | <input type="checkbox"/> Signature Confirmation™ |
| <input type="checkbox"/> Collect on Delivery Restricted Delivery | <input type="checkbox"/> Signature Confirmation Restricted Delivery |
| <input type="checkbox"/> All Restricted Delivery | |

PS Form 3811, July 2015 PSN 7530-02-000-9053

Domestic Return Receipt

U.S. Postal Service™
CERTIFIED MAIL® RECEIPT
Domestic Mail Only

For delivery information, visit our website at www.usps.com®

OFFICIAL USE

Certified Mail Fee

\$

Extra Services & Fees (check box, add fee as appropriate)

- | | |
|--|----|
| <input type="checkbox"/> Return Receipt (hardcopy) | \$ |
| <input type="checkbox"/> Return Receipt (electronic) | \$ |
| <input type="checkbox"/> Certified Mail Restricted Delivery | \$ |
| <input type="checkbox"/> Adult Signature Required | \$ |
| <input type="checkbox"/> Adult Signature Restricted Delivery | \$ |

Postage

\$

Total Pct

\$

Sent To

Street a

City, St:

Woods Dickens Ranch, L.P.
36 Surrey Square
Abilene, TX 79606
Gravel Grinder 3H/5H/10H
JLB 81363-0124



PS Form 3800, April 2015 PSN 7530-02-000-9047

See Reverse for Instructions

7017 2680 0000 5953 1251

7.41

73

USPS TRACKING #



9590 9402 3381 7227 2962 55



First-Class Mail
Postage & Fees Paid
USPS
Permit No. G-10

United States
Postal Service

• Sender: Please print your name, address, and ZIP+4® in this box.

Jennifer L. Bradfute
Modrall Law Firm
P.O. Box 2168
Albuquerque, NM 87103

RECEIVED
FEB - 9 2018



SENDER: COMPLETE THIS SECTION

- Complete items 1, 2, and 3.
- Print your name and address on the reverse so that we can return the card to you.
- Attach this card to the back of the mailpiece, or on the front if space permits.

1. Article Addressed to:

Wende Witherspoon Morgan
1720 Southwicke
Flower Mound, TX 75022
Gravel Grinder 3H/5H/10H
JLB 81363-0124



9590 9402 3381 7227 2962 55

2. Article Number (Transfer from service label)

7017 2680 0000 5953 1237

COMPLETE THIS SECTION ON DELIVERY

A. Signature

X *Wende Witherspoon Morgan*

☐ Agent

☒ Addressee

B. Received by (Printed Name)

W. Morgan

C. Date of Delivery

2-5-18

D. Is delivery address different from item 1?

☐ Yes

If YES, enter delivery address below:

☒ No

3. Service Type

- ☐ Adult Signature
- ☐ Adult Signature Restricted Delivery
- ☐ Certified Mail®
- ☐ Certified Mail Restricted Delivery
- ☐ Collect on Delivery
- ☐ Collect on Delivery Restricted Delivery
- ☐ Registered Mail™
- ☐ Registered Mail Restricted Delivery
- ☐ Return Receipt for Merchandise
- ☐ Signature Confirmation™
- ☐ Signature Confirmation Restricted Delivery
- ☐ Priority Mail Express®

PS Form 3811, July 2015 PSN 7530-02-000-8053

Domestic Return Receipt

U.S. Postal Service™
CERTIFIED MAIL® RECEIPT
Domestic Mail Only

For delivery information, visit our website at www.usps.com®

OFFICIAL USE

Certified Mail Fee

\$

Extra Services & Fees (check box, add fee as appropriate)

- ☐ Return Receipt (hardcopy) \$
- ☐ Return Receipt (electronic) \$
- ☐ Certified Mail Restricted Delivery \$
- ☐ Adult Signature Required \$
- ☐ Adult Signature Restricted Delivery \$

Postage

\$

Total

\$

Sen

City

State

City

Wende Witherspoon Morgan
1720 Southwicke
Flower Mound, TX 75022
Gravel Grinder 3H/5H/10H
JLB 81363-0124



PS Form 3800, April 2015 PSN 7530-02-000-8053

See reverse for instructions

7017 2680 0000 5953 1237



USPS TRACKING#

9590 9402 3381 7227 2962 62

United States
Postal Service

* Sender: Please print your name, address, and ZIP+4 in this box.

Jennifer L. Bradfute
Modrall Law Firm
P.O. Box 2168
Albuquerque, NM 87103First-Class Mail
Postage & Fees Paid
USPS
Permit No. G-10

FEB - 9 2018

9590 9402 3381 7227 2962 62

SENDER: COMPLETE THIS SECTION

- Complete items 1, 2, and 3.
- Print your name and address on the reverse so that we can return the card to you.
- Attach this card to the back of the mailpiece, or on the front if space permits.

1. Article Addressed to:

Virginia Nevill Hoff, Trustee of Trust
2606 Lakewood Circle
Tuscaloosa, AL 35405
Gravel Grinder 3H/5H/10H
JLB 81363-0124

9590 9402 3381 7227 2962 62

2. Article Number (Transfer from service label)

7017 2680 0000 5953 1220

PS Form 3811, July 2016 PSN 7530-02-000-9053

COMPLETE THIS SECTION ON DELIVERY

A. Signature

X *Virginia Hoff*

- ☐
- Agent
-
- ☐
- Addressee

B. Received by (Printed Name)

Virginia Hoff

C. Date of Delivery

2-5-18

D. Is delivery address different from item 1? ☐ YesIf YES, enter delivery address below: ☐ No

3. Service Type

- ☐
- Adult Signature
-
- ☐
- Adult Signature Restricted Delivery
-
- ☐
- Certified Mail®
-
- ☐
- Certified Mail Restricted Delivery
-
- ☐
- Collect on Delivery
-
- ☐
- Collect on Delivery Restricted Delivery
-
- ☐
- Registered Mail™
-
- ☐
- Registered Mail Restricted Delivery
-
- ☐
- Return Receipt for Merchandise
-
- ☐
- Signature Confirmation™
-
- ☐
- Signature Confirmation Restricted Delivery

☐ Priority Mail Express®☐ Registered Mail™☐ Registered Mail Restricted Delivery☐ Return Receipt for Merchandise☐ Signature Confirmation™☐ Signature Confirmation Restricted Delivery

Domestic Return Receipt

U.S. Postal Service™
CERTIFIED MAIL® RECEIPT
Domestic Mail OnlyFor delivery information, visit our website at www.usps.com®.

OFFICIAL USE

Certified Mail Fee

\$

Extra Services & Fees (check box, add fee as appropriate)

- ☐ Return Receipt (hardcopy) \$
- ☐ Return Receipt (electronic) \$
- ☐ Certified Mail Restricted Delivery \$
- ☐ Adult Signature Required \$
- ☐ Adult Signature Restricted Delivery \$

Postage

\$

Total Pk

\$

Sent To

Street a.

City, Sta

PS Form

7530-02-000-9047

See Reverse for Instructions

0221 5965 0000 0892 2107

7017 2680 0000 5953 1220

Virginia Nevill Hoff, Trustee of the Trust
2606 Lakewood Circle
Tuscaloosa, AL 35405
Gravel Grinder 3H/5H/10H
JLB 81363-0124FEB 9 2018
Here



9590 9402 3381 7227 2962 79

United States
Postal Service

RECEIVED
FEB 05 2018

* Sender: Please print your name, address, and ZIP+4 in this box.

Jennifer L. Bradfute
Modrall Law Firm
P.O. Box 2168
Albuquerque, NM 87103

First-Class Mail
Postage & Fees Paid
USPS
Permit No. G-10

RECEIVED
FEB - 9 2018

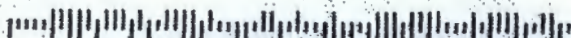

SENDER: COMPLETE THIS SECTION

- Complete Items 1, 2, and 3.
- Print your name and address on the reverse so that we can return the card to you.
- Attach this card to the back of the mailpiece, or on the front if space permits.

1. Article Addressed to:

Truchas Peaks, LLC
110 Louisiana Street, Suite 500
Midland, TX 79701
Gravel Grinder 3H/5H/10H
JLB 81363-0124



9590 9402 3381 7227 2962 79

2. Article Number (Transfer from service label)

7017 2680 0000 5953 1213

COMPLETE THIS SECTION ON DELIVERY

A. Signature

x *Roni Duke*

- ☐ Agent
- ☐ Addressee

B. Received by (Printed Name)

Roni Duke

C. Date of Delivery

2/5/18

- D. Is delivery address different from Item 1? ☐ Yes
- If YES, enter delivery address below: ☐ No

3. Service Type

- ☐ Adult Signature
- ☐ Adult Signature Restricted Delivery
- ☐ Certified Mail®
- ☐ Certified Mail Restricted Delivery
- ☐ Collect on Delivery
- ☐ Collect on Delivery Restricted Delivery
- ☐ Priority Mail Express®
- ☐ Registered Mail™
- ☐ Registered Mail Restricted Delivery
- ☐ Return Receipt for Merchandise
- ☐ Signature Confirmation™
- ☐ Signature Confirmation Restricted Delivery

Restricted Delivery

PS Form 3811, July 2015 PSN 7530-02-000-9053

Domestic Return Receipt

U.S. Postal Service™
CERTIFIED MAIL® RECEIPT
Domestic Mail Only

For delivery information, visit our website at www.usps.com®.

OFFICIAL USE

Certified Mail Fee

\$

Extra Services & Fees (check box, add fee as appropriate)

- ☐ Return Receipt (hardcopy) \$
- ☐ Return Receipt (electronic) \$
- ☐ Certified Mail Restricted Delivery \$
- ☐ Adult Signature Required \$
- ☐ Adult Signature Restricted Delivery \$

Postage

\$

Tot

\$

Sei

Str

City

Zip

Truchas Peaks, LLC
110 Louisiana Street, Suite 500
Midland, TX 79701
Gravel Grinder 3H/5H/10H
JLB 81363-0124



PS Form 3800, April 2015 PSN 7530-02-000-0047

See Reverse for Instructions

7017 2680 0000 5953 1213

USPS TRACKING#



First-Class Mail
Postage & Fees Paid
USPS
Permit No. G-10

9590 9402 3381 7227 2955 79

United States
Postal Service

• Sender: Please print your name, address, and ZIP+4® on this box.

Jennifer L. Bradfute
Modrall Law Firm
P.O. Box 2168
Albuquerque, NM 87103

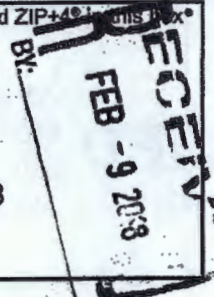

SENDER: COMPLETE THIS SECTION

- Complete items 1, 2, and 3.
- Print your name and address on the reverse so that we can return the card to you.
- Attach this card to the back of the mailpiece, or on the front if space permits.

1. Article Addressed to:

Tap Rock Resources
602 Park Point Drive Suite 200
Golden Colorado 80401
Gravel Grinder 3H/5H/10H
JLB 81363-0124



9590 9402 3381 7227 2955 79

2. Article Number (Transfer from service label)

7017 2680 0000 5953 0933

COMPLETE THIS SECTION ON DELIVERY

A. Signature

X *(Signature)* 3801

☒ Agent

☐ Addressee

B. Received by (Printed Name)

JAN MALLAN

C. Date of Delivery

2/3/18

D. Is delivery address different from item 1? ☐ Yes

If YES, enter delivery address below: ☒ No

3. Service Type

- ☐ Adult Signature
- ☐ Adult Signature Restricted Delivery
- ☒ Certified Mail®
- ☐ Certified Mail Restricted Delivery
- ☐ Collect on Delivery
- ☐ Collect on Delivery Restricted Delivery
- ☐ Mail Restricted Delivery

- ☐ Priority Mail Express®
- ☐ Registered Mail™
- ☐ Registered Mail Restricted Delivery
- ☐ Return Receipt for Merchandise
- ☐ Signature Confirmation™
- ☐ Signature Confirmation Restricted Delivery

PS Form 3811, July 2015 PSN 7530-02-000-9053

Domestic Return Receipt

U.S. Postal Service™
CERTIFIED MAIL® RECEIPT
Domestic Mail Only

For delivery information, visit our website at www.usps.com

OFFICIAL USE

Certified Mail Fee

\$

Extra Services & Fees (check box, add fee as appropriate)

- ☐ Return Receipt (hardcopy) \$
- ☐ Return Receipt (electronic) \$
- ☐ Certified Mail Restricted Delivery \$
- ☐ Adult Signature Required \$
- ☐ Adult Signature Restricted Delivery \$

Postage

\$

Total P

\$

Sent To

Street

City, S

PS Fo

7.41 Tap Rock Resources
602 Park Point Drive Suite 200
Golden Colorado 80401
Gravel Grinder 3H/5H/10H
JLB 81363-0124



7017 2680 0000 5953 0933

Instructions

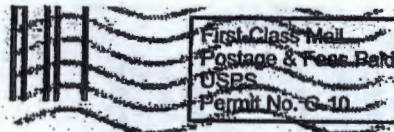

9590 9402 3381 7227 2953 19

United States
Postal Service

RECEIVED
FEB 13 2018
BY: [Signature]

• Sender: Please print your name, address, and ZIP+4® in this box •

Jennifer L. Bradfute
Modrall Law Firm
P.O. Box 2168
Albuquerque, NM 87103



SENDER: COMPLETE THIS SECTION

- Complete items 1, 2, and 3.
- Print your name and address on the reverse so that we can return the card to you.
- Attach this card to the back of the mailpiece, or on the front if space permits.

1. Article Addressed to:

Santa Elena Minerals, LP
P. O. Box 2063
Midland, TX 79702
Gravel Grinder 3H/5H/10H
JLB 81363-0124



9590 9402 3381 7227 2953 19

2. Article Number (Transfer from service label)

7017 2680 0000 5953 1190

COMPLETE THIS SECTION ON DELIVERY

A. Signature

x [Signature]

☒ Agent

☐ Addressee

B. Received by (Printed Name)

Alicia Sites

C. Date of Delivery

2/7/18

D. Is delivery address different from item 1? ☐ Yes
If YES, enter delivery address below: ☒ No

3. Service Type

- ☐ Adult Signature
- ☐ Adult Signature Restricted Delivery
- ☐ Certified Mail®
- ☐ Certified Mail Restricted Delivery
- ☐ Collect on Delivery
- ☐ Collect on Delivery Restricted Delivery
- ☐ Priority Mail Express®
- ☐ Registered Mail™
- ☐ Registered Mail Restricted Delivery
- ☒ Return Receipt for Merchandise
- ☐ Signature Confirmation™
- ☐ Signature Confirmation Restricted Delivery

PS Form 3811, July 2015 PSN 7530-02-000-9053

Domestic Return Receipt

U.S. Postal Service™
CERTIFIED MAIL® RECEIPT
Domestic Mail Only

For delivery information, visit our website at www.usps.com

OFFICIAL USE

Certified Mail Fee

\$

Extra Services & Fees (check box, add fee as appropriate)

- ☐ Return Receipt (hardcopy) \$
- ☐ Return Receipt (electronic) \$
- ☐ Certified Mail Restricted Delivery \$
- ☐ Adult Signature Required \$
- ☐ Adult Signature Restricted Delivery \$

Postage

\$

Total Po

\$

Sent To

Street at

City, Sta

Santa Elena Minerals, LP
P. O. Box 2063
Midland, TX 79702
Gravel Grinder 3H/5H/10H
JLB 81363-0124

Postmark
Here

PS Form 3800, April 2015 PSN 7530-02-000-9047

See Reverse for Instructions

0617 5365 0000 0892 1707

USPS TRACKING #



9590 9402 3381 7227 2953 26



First-Class Mail
Postage & Fees Paid
USPS
Permit No. G-10

United States
Postal Service

• Sender: Please print your name, address, and ZIP+4 in this box.

Jennifer L. Bradfute
Modrall Law Firm
P.O. Box 2168
Albuquerque, NM 87103

RECEIVED
FEB - 9 2018

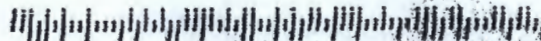

SENDER: COMPLETE THIS SECTION

- Complete items 1, 2, and 3.
- Print your name and address on the reverse so that we can return the card to you.
- Attach this card to the back of the mailpiece, or on the front if space permits.

1. Article Addressed to:

Sally Guitlar
10 Woodhaven Circle
Abilene, TX 79605
Gravel Grinder 3H/5H/10H
JLB 81363-0124



9590 9402 3381 7227 2953 26

2. Article Number (Transfer from service label)

7017 2680 0000 5953 1183

COMPLETE THIS SECTION ON DELIVERY

A. Signature

X *Sally Guitlar*

- ☐ Agent
☐ Addressee

B. Received by (Printed Name)

SALLY GUITLAR

C. Date of Delivery

- D. Is delivery address different from item 1? ☐ Yes
If YES, enter delivery address below: ☐ No

3. Service Type

- ☐ Adult Signature
☐ Adult Signature Restricted Delivery
☒ Certified Mail®
☐ Certified Mail Restricted Delivery
☐ Collect on Delivery
☐ Collect on Delivery Restricted Delivery
☐ Priority Mail Express®
☐ Registered Mail™
☐ Registered Mail Restricted Delivery
☒ Return Receipt for Merchandise
☐ Signature Confirmation™
☐ Signature Confirmation Restricted Delivery

Restricted Delivery

PS Form 3811, July 2015 PSN 7530-02-000-9053

Domestic Return Receipt

U.S. Postal Service™
CERTIFIED MAIL® RECEIPT
Domestic Mail Only

For delivery information, visit our website at www.usps.com®

OFFICIAL USE

Certified Mail Fee

\$

Extra Services & Fees (check box, add fee as appropriate)

- ☐ Return Receipt (hardcopy) \$
☐ Return Receipt (electronic) \$
☐ Certified Mail Restricted Delivery \$
☐ Adult Signature Required \$
☐ Adult Signature Restricted Delivery \$

Postage

\$

Total F

\$

Sent To

Street

City, S

State

ZIP+4

Instructions

Postmark
Here

Sally Guitlar
10 Woodhaven Circle
Abilene, TX 79605
Gravel Grinder 3H/5H/10H
JLB 81363-0124

ERTT 5565 0000 0992 2102

PS Form 3800, April 2013 PSN 7530-02-000-9053

USPS TRACKING#



9590 9402 3381 7227 2953 57

First-Class Mail
Postage & Fees Paid
USPS
Permit No. G-10

United States
Postal Service

RECEIVED
FEB 13 2018

• Sender: Please print your name, address, and ZIP+4® in this box •

Jennifer L. Bradfute
Modrall Law Firm
P.O. Box 2168
Albuquerque, NM 87103

SENDER: COMPLETE THIS SECTION

- Complete items 1, 2, and 3.
- Print your name and address on the reverse so that we can return the card to you.
- Attach this card to the back of the mailpiece, or on the front if space permits.

1. Article Addressed to:

Murchison-Guitar Family, LP
P. O. Box 712
Red Bluff, CA 96080
Gravel Grinder 3H/5H/10H
JLB 81363-0124



9590 9402 3381 7227 2953 57

2. Article Number (Transfer from service label)

7017 2680 0000 5953 1152

COMPLETE THIS SECTION ON DELIVERY

A. Signature

[Signature]

☐ Agent

☐ Addressee

B. Received by (Printed Name)

[Signature]

C. Date of Delivery

[Signature]

D. Is delivery address different from box 1? If YES, enter delivery address below:

☐ Yes

☐ No

3. Service Type

- ☐ Adult Signature
- ☐ Adult Signature Restricted Delivery
- ☒ Certified Mail®
- ☐ Certified Mail Restricted Delivery
- ☐ Collect on Delivery
- ☐ Collect on Delivery Restricted Delivery
- ☐ Mail Restricted Delivery

- ☐ Priority Mail Express®
- ☐ Registered Mail™
- ☐ Registered Mail Restricted Delivery
- ☒ Return Receipt for Merchandise
- ☐ Signature Confirmation™
- ☐ Signature Confirmation Restricted Delivery

PS Form 3811, July 2015 PSN 7530-02-000-9053

Domestic Return Receipt

U.S. Postal Service™
CERTIFIED MAIL® RECEIPT
Domestic Mail Only

For delivery information, visit our website at www.usps.com**OFFICIAL USE**

Certified Mail Fee

- \$ _____
- Extra Services & Fees (check box, add fee as appropriate)
- ☐ Return Receipt (hardcopy) \$ _____
 - ☐ Return Receipt (electronic) \$ _____
 - ☐ Certified Mail Restricted Delivery \$ _____
 - ☐ Adult Signature Required \$ _____
 - ☐ Adult Signature Restricted Delivery \$ _____

Postage

\$ _____

Total P \$ _____

Sent To _____

Street _____

City, St _____

PS Form _____

Murchison-Guitar Family, LP
P. O. Box 712
Red Bluff, CA 96080
Gravel Grinder 3H/5H/10H
JLB 81363-0124

Instructions

7017 2680 0000 5953 1152

USPS TRACKING#



9590 9402 3381 7227 2953 71

United States
Postal Service

* Sender: Please print your name, address, and ZIP+4® in this box*

Jennifer L. Bradfute
Modrall Law Firm
P.O. Box 2168
Albuquerque, NM 87103

First-Class Mail
Postage & Fees Paid
USPS
Permit No.

RECEIVED
FEB - 9 - 2018

SENDER: COMPLETE THIS SECTION

- Complete items 1, 2, and 3.
- Print your name and address on the reverse so that we can return the card to you.
- Attach this card to the back of the mailpiece, or on the front if space permits.

1. Article Addressed to:

Lesli Guita Nichols
6305 W. County Road 34
Knott, TX 79748
Gravel Grinder 3H/5H/10H
JLB 81363-0124



9590 9402 3381 7227 2953 71

2. Article Number (Transfer from service label)

7017 2680 0000 5953 1138

COMPLETE THIS SECTION ON DELIVERY

A. Signature

X *Martin*☐ Agent☒ Addressee

B. Received by (Printed Name)

C. Date of Delivery

2/5/18

D. Is delivery address different from item 1?
If YES, enter delivery address below:☒ Yes☐ No

3. Service Type

- ☐ Adult Signature
- ☐ Adult Signature Restricted Delivery
- ☒ Certified Mail®
- ☐ Certified Mail Restricted Delivery
- ☐ Collect on Delivery
- ☐ Collect on Delivery Restricted Delivery

☐ Priority Mail Express®☐ Registered Mail™☐ Registered Mail Restricted Delivery☒ Return Receipt for Merchandise☐ Signature Confirmation™☐ Signature Confirmation Restricted Delivery☐ Restricted Delivery

PS Form 3811, July 2015 PSN 7530-02-000-9053

Domestic Return Receipt

U.S. Postal Service™
CERTIFIED MAIL® RECEIPT
Domestic Mail Only

For delivery information, visit our website at www.usps.com™.

OFFICIAL USE

Certified Mail Fee

\$

Extra Services & Fees (check box, add fee as appropriate)

- ☐ Return Receipt (hardcopy) \$
- ☐ Return Receipt (electronic) \$
- ☐ Certified Mail Restricted Delivery \$
- ☐ Adult Signature Required \$
- ☐ Adult Signature Restricted Delivery \$

Postage

\$

7.41

\$

\$

\$

\$

\$

\$

\$

\$

\$

\$

\$

\$

Lesli Guita Nichols
6305 W. County Road 34
Knott, TX 79748
Gravel Grinder 3H/5H/10H
JLB 81363-0124

Postmark
Here

PS Form 3800, April 2015 PSN 7530-02-000-0347

See Reverse for Instructions

7017 2680 0000 5953 1138

USPS TRACKING#



9590 9402 3381 7227 2954 32

United States
Postal Service
 RECEIVED
FEB 13 2018

• Sender: Please print your name, address, and ZIP+4® in this box*

 Jennifer L. Bradfute
 Modrall Law Firm
 P.O. Box 2168
 Albuquerque, NM 87103

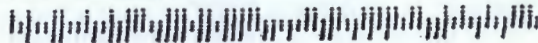
 First-Class Mail
 Postage & Fees Paid
 USPS
 Permit No. G-10

SENDER: COMPLETE THIS SECTION

- Complete Items 1, 2, and 3.
- Print your name and address on the reverse so that we can return the card to you.
- Attach this card to the back of the mailpiece, or on the front if space permits.

1. Article Addressed to:

 John K. Guitar
 P. O. Box 1121
 Clyde, TX 79510
 Gravel Grinder 3H/5H/10H
 JLB 81363-0124

9590 9402 3381 7227 2954 32

2. Article Number (Transfer from service label)

7017 2680 0000 5953 1077

COMPLETE THIS SECTION ON DELIVERY

A. Signature

X

☐ Agent
☐ Addressee

B. Received by (Printed Name)

C. Date of Delivery

D. Is delivery address different from item 1? ☐ Yes
If YES, enter delivery address below: ☐ No

3. Service Type

- ☐ Adult Signature
- ☐ Adult Signature Restricted Delivery
- ☒ Certified Mail®
- ☐ Certified Mail Restricted Delivery
- ☐ Collect on Delivery
- ☐ Collect on Delivery Restricted Delivery
- ☐ Registered Mail
- ☐ Registered Mail Restricted Delivery (over \$500)

- ☐ Priority Mail Express®
- ☐ Registered Mail™
- ☐ Registered Mail Restricted Delivery
- ☒ Return Receipt for Merchandise
- ☐ Signature Confirmation™
- ☐ Signature Confirmation Restricted Delivery

PS Form 3811, July 2015 PSN 7530-02-000-9053

Domestic Return Receipt

 U.S. Postal Service™
 CERTIFIED MAIL® RECEIPT
 Domestic Mail Only
For delivery information, visit our website at www.usps.com

OFFICIAL USE

Certified Mail Fee

\$

Extra Services & Fees (check box, add fee as appropriate)

- ☐ Return Receipt (hardcopy) \$
- ☐ Return Receipt (electronic) \$
- ☐ Certified Mail Restricted Delivery \$
- ☐ Adult Signature Required \$
- ☐ Adult Signature Restricted Delivery \$

Postage

\$

To

\$

So

\$

St

\$

City

7.41

 John K. Guitar
 P. O. Box 1121
 Clyde, TX 79510
 Gravel Grinder 3H/5H/10H
 JLB 81363-0124

PS Form 3811, April 2015 PSN 7530-02-000-9047

See Reverse for Instructions

7017 2680 0000 5953 1077

USPS TRACKING #



9590 9402 3381 7227 2954 49

United States
Postal Service

* Sender: Please print your name, address, and ZIP+4® in this box *

Jennifer L. Bradfute
Modrall Law Firm
P.O. Box 2168
Albuquerque, NM 87103

First-Class Mail
Postage & Fees Paid
USPS
Permit No. G-10

RECEIVED
FEB - 9 2018

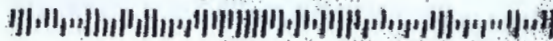

SENDER: COMPLETE THIS SECTION

- Complete items 1, 2, and 3.
- Print your name and address on the reverse so that we can return the card to you.
- Attach this card to the back of the mailpiece, or on the front if space permits.

1. Article Addressed to:

John Guitar Witherspoon
7404 Lemmonwood Lane
Fort Worth, TX 76133
Gravel Grinder 3H/5H/10H
JLB 81363-0124



9590 9402 3381 7227 2954 49

2. Article Number (Transfer from service label)

7017 2680 0000 5953 1060

COMPLETE THIS SECTION ON DELIVERY

A. Signature

☐ Agent☐ Addressee

B. Received by (Printed Name)

JOHN WITHERSPOON

C. Date of Delivery

2/5/18

D. Is delivery address different from item 1?

☐ Yes

If YES, enter delivery address below:

☐ No

3. Service Type

☐ Adult Signature☐ Adult Signature Restricted Delivery☒ Certified Mail®☐ Certified Mail Restricted Delivery☐ Collect on Delivery☐ Collect on Delivery Restricted Delivery☐ Registered Mail☐ Registered Mail Restricted Delivery☐ Signature Confirmation☐ Signature Confirmation Restricted Delivery☐ Priority Mail Express®☐ Registered Mail™☐ Registered Mail Restricted Delivery☒ Return Receipt for Merchandise☐ Signature Confirmation™☐ Signature Confirmation Restricted Delivery☐ Restricted Delivery

PS Form 3811, July 2015 PSN 7530-02-000-9053

Domestic Return Receipt

U.S. Postal Service™
CERTIFIED MAIL® RECEIPT
Domestic Mail Only

For delivery information, visit our website at www.usps.com**OFFICIAL USE**

Certified Mail Fee

\$

Extra Services & Fees (check box, add fee as appropriate)

☐ Return Receipt (hardcopy) \$☐ Return Receipt (electronic) \$☐ Certified Mail Restricted Delivery \$☐ Adult Signature Required \$☐ Adult Signature Restricted Delivery \$

Postage

John Guitar Witherspoon
7404 Lemmonwood Lane
Fort Worth, TX 76133
Gravel Grinder 3H/5H/10H
JLB 81363-0124

7.41

FEB - 1 2018
Postmark
Here

0901 5565 0000 0862 2107

PS Form 3800, April 2015 PSN 7530-02-000-9047

See Reverse for Instructions

USPS TRACKING#



9590 9402 3381 7227 2954 56



First-Class Mail
Postage & Fees Paid
USPS
Permit No. G-10

United States
Postal Service

• Sender: Please print your name, address, and ZIP+4 in this box.

Jennifer L. Bradfute
Modrall Law Firm
P.O. Box 2168
Albuquerque, NM 87103

FEB - 9 2018

RECEIVED

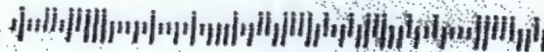

SENDER: COMPLETE THIS SECTION

- Complete items 1, 2, and 3.
- Print your name and address on the reverse so that we can return the card to you.
- Attach this card to the back of the mailpiece, or on the front if space permits.

1. Article Addressed to:

Jeri Alexander Mangum Trustees of the
Rhodes Revocable Trust
P. O. Box 701 Abilene, TX 79604
Gravel Grinder 3H/5H/10H
JLB 81363-0124



9590 9402 3381 7227 2954 56

2. Article Number (Transfer from service label)

7017 2680 0000 5953 1053

COMPLETE THIS SECTION ON DELIVERY

A. Signature

x *Munk*

☒ Agent
☐ Addressee

B. Received by (Printed Name)

Munk

C. Date of Delivery

2/5/18

D. Is delivery address different from item 1? ☐ Yes
If YES, enter delivery address below: ☐ No

3. Service Type

- ☐ Adult Signature
- ☐ Adult Signature Restricted Delivery
- ☐ Certified Mail®
- ☐ Certified Mail Restricted Delivery
- ☐ Collect on Delivery
- ☐ Collect on Delivery Restricted Delivery
- ☐ I Mail
- ☐ I Mail Restricted Delivery

- ☐ Priority Mail Express®
- ☐ Registered Mail™
- ☐ Registered Mail Restricted Delivery
- ☐ Return Receipt for Merchandise
- ☐ Signature Confirmation™
- ☐ Signature Confirmation Restricted Delivery

PS Form 3811, July 2015 PSN 7530-02-000-9053

Domestic Return Receipt

U.S. Postal Service™
CERTIFIED MAIL® RECEIPT
Domestic Mail Only

For delivery information, visit our website at www.usps.com

OFFICIAL USE

Certified Mail Fee

\$

Extra Services & Fees (check box, add fee as appropriate)

- ☐ Return Receipt (hardcopy) \$
- ☐ Return Receipt (electronic) \$
- ☐ Certified Mail Restricted Delivery \$
- ☐ Adult Signature Required \$
- ☐ Adult Signature Restricted Delivery \$

Postage

\$

Total \$

\$

Sent 1

Street

City, S

Jeri Alexander Mangum Trustees of the J.A.
Rhodes Revocable Trust
P. O. Box 701 Abilene, TX 79604
Gravel Grinder 3H/5H/10H
JLB 81363-0124

FEB - 1 2018
Postmark
Here

PS Form 3800, April 2015 PSN 7530-02-000-9047

See Reverse for Instructions

7017 2680 0000 5953 1053

USPS TRACKING #



9590 9402 3381 7227 2954 63

United States
Postal Service

* Sender: Please print your name, address, and ZIP+4® in this box.

Jennifer L. Bradfute
Modrall Law Firm
P.O. Box 2168
Albuquerque, NM 87103

First-Class Mail
Postage & Fees Paid
USPS
Permit No. G-10

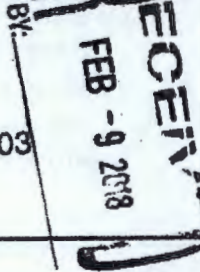

SENDER: COMPLETE THIS SECTION

- Complete items 1, 2, and 3.
- Print your name and address on the reverse so that we can return the card to you.
- Attach this card to the back of the mailpiece, or on the front if space permits.

1. Article Addressed to:

JMA Oil Properties, Ltd.
P. O. Box 58
Abilene, TX 79604
Gravel Grinder 3H/5H/10H
JLB 81363-0124



9590 9402 3381 7227 2954 63

2. Article Number (Transfer from service label)

7017 2680 0000 5953 1046

COMPLETE THIS SECTION ON DELIVERY

A. Signature

[Signature]
B. Received by (Printed Name)
Laura Hutchins

C. Date of Delivery

2-05-18

D. Is delivery address different from item 1? ☐ Yes
If YES, enter delivery address below: ☐ No

3. Service Type

- ☐ Adult Signature
- ☐ Adult Signature Restricted Delivery
- ☒ Certified Mail®
- ☐ Certified Mail Restricted Delivery
- ☐ Collect on Delivery
- ☐ Collect on Delivery Restricted Delivery
- ☐ Mail Restricted Delivery
- ☐ Priority Mail Express®
- ☐ Registered Mail™
- ☐ Registered Mail Restricted Delivery
- ☒ Return Receipt for Merchandise
- ☐ Signature Confirmation™
- ☐ Signature Confirmation Restricted Delivery

PS Form 3811, July 2015 PSN 7530-02-000-9053

Domestic Return Receipt

U.S. Postal Service™
CERTIFIED MAIL® RECEIPT
Domestic Mail Only

For delivery information, visit our website at www.usps.com**OFFICIAL USE**

Certified Mail Fee

\$

Extra Services & Fees (check box, add fee as appropriate)

- ☐ Return Receipt (hardcopy) \$
- ☐ Return Receipt (electronic) \$
- ☐ Certified Mail Restricted Delivery \$
- ☐ Adult Signature Required \$
- ☐ Adult Signature Restricted Delivery \$

Postage

\$

Totals

\$

Sen

City

City

City

City

City

City

City

City

City

City

City

City

JMA Oil Properties, Ltd.
P. O. Box 58
Abilene, TX 79604
Gravel Grinder 3H/5H/10H
JLB 81363-0124

Postmark
Here

PS Form 3811, July 2015 PSN 7530-02-000-9053 See Reverse for Instructions

7017 2680 0000 5953 1046

USPS TRACKING#



9590 9402 3381 7227 2954 87

United States
Postal Service

• Sender: Please print your name, address, and ZIP+4 in this box.

Jennifer L. Bradfute
Modrall Law Firm
P.O. Box 2168
Albuquerque, NM 87103

First-Class Mail
Postage & Fees Paid
USPS
Permit No. G-10

RECEIVED
FEB -9 2018

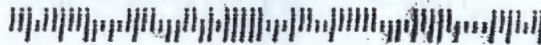

SENDER: COMPLETE THIS SECTION

- Complete items 1, 2, and 3.
- Print your name and address on the reverse so that we can return the card to you.
- Attach this card to the back of the mailpiece, or on the front if space permits.

1. Article Addressed to:

Guitar-Galusha, LP
P. O. Box 58
Abilene, TX 79604
Gravel Grinder 3H/SH/10H
JLB 81363-0124



9590 9402 3381 7227 2954 87

2. Article Number (Transfer from service label)

7017 2680 0000 5953 1022

COMPLETE THIS SECTION ON DELIVERY

A. Signature

[Signature] ☐ Agent
☒ Addressee

B. Received by (Printed Name)

AUGA WHITKURT

C. Date of Delivery

02-05-18

D. Is delivery address different from item 1? ☐ Yes
If YES, enter delivery address below: ☐ No

3. Service Type

- | | |
|--|---|
| <input type="checkbox"/> Adult Signature | <input type="checkbox"/> Priority Mail Express® |
| <input type="checkbox"/> Adult Signature Restricted Delivery | <input type="checkbox"/> Registered Mail™ |
| <input checked="" type="checkbox"/> Certified Mail® | <input type="checkbox"/> Registered Mail Restricted Delivery |
| <input type="checkbox"/> Certified Mail Restricted Delivery | <input checked="" type="checkbox"/> Return Receipt for Merchandise |
| <input type="checkbox"/> Collect on Delivery | <input type="checkbox"/> Signature Confirmation™ |
| <input type="checkbox"/> Collect on Delivery Restricted Delivery | <input type="checkbox"/> Signature Confirmation Restricted Delivery |
| <input type="checkbox"/> All Restricted Delivery | |

PS Form 3811, July 2015 PSN 7530-02-000-9053

Domestic Return Receipt

U.S. Postal Service™
CERTIFIED MAIL® RECEIPT

Return Receipt Mail Only

For delivery information, visit our website at www.usps.com

OFFICIAL USE

Certified Mail Fee

\$

Extra Services & Fees (check box, add fee as appropriate)

- | | |
|--|----|
| <input type="checkbox"/> Return Receipt (hardcopy) | \$ |
| <input type="checkbox"/> Return Receipt (electronic) | \$ |
| <input type="checkbox"/> Certified Mail Restricted Delivery | \$ |
| <input type="checkbox"/> Adult Signature Required | \$ |
| <input type="checkbox"/> Adult Signature Restricted Delivery | \$ |

Postage

\$

To

\$

Se

Str

City

Guitar-Galusha, LP
P. O. Box 58
Abilene, TX 79604
Gravel Grinder 3H/SH/10H
JLB 81363-0124



PS Form 3800, April 2015 PSN 7530-02-000-9047

See Reverse for Instructions

2201 5565 0000 0992 2102

USPS TRACKING#



9590 9402 3381 7227 2955 00

United States
Postal Service

* Sender: Please print your name, address, and ZIP+4® on this label.

Jennifer L. Bradfute
Modrall Law Firm
P.O. Box 2168
Albuquerque, NM 87103

First-Class Mail
Postage & Fees Paid
USPS
Permit No. G-10

BY

FEB 12 2018

RECEIVE

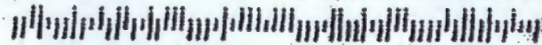

SENDER: COMPLETE THIS SECTION

- Complete items 1, 2, and 3.
- Print your name and address on the reverse so that we can return the card to you.
- Attach this card to the back of the mailpiece, or on the front if space permits.

1. Article Addressed to:
Earl B. Guitar, Jr. and Margaret A.
P. O. Box 748
Abilene, TX 79604
Gravel Grinder 3H/5H/10H
JLB 81363-0124



9590 9402 3381 7227 2955 00

2. Article Number (Transfer from service label)

7017 2680 0000 5953 1008

COMPLETE THIS SECTION ON DELIVERY

A. Signature

X

☐ Agent☐ Addressee

B. Received by (Printed Name)

Catherine Guitar

C. Date of Delivery

2-8-18

D. Is delivery address different from item 1? ☐ YesIf YES, enter delivery address below: ☐ No

3. Service Type

☐ Adult Signature☐ Adult Signature Restricted Delivery☒ Certified Mail®☐ Certified Mail Restricted Delivery☐ Collect on Delivery☐ Collect on Delivery Restricted Delivery☐ Restricted Delivery☐ Priority Mail Express®☐ Registered Mail™☐ Registered Mail Restricted Delivery☒ Return Receipt for Merchandise☐ Signature Confirmation™☐ Signature Confirmation Restricted Delivery

PS Form 3811, July 2015 PSN 7530-02-000-9053

Domestic Return Receipt

U.S. Postal Service™
CERTIFIED MAIL® RECEIPT
Domestic Mail Only

For delivery information, visit our website at www.usps.com

OFFICIAL USE

Certified Mail Fee

\$

Extra Services & Fees (check box, add fee as appropriate)

☐ Return Receipt (hardcopy) \$☐ Return Receipt (electronic) \$☐ Certified Mail Restricted Delivery \$☐ Adult Signature Required \$☐ Adult Signature Restricted Delivery \$

Postage

\$

7.41 Earl B. Guitar, Jr. and Margaret A. Guitar,

P. O. Box 748

Abilene, TX 79604

Gravel Grinder 3H/5H/10H

JLB 81363-0124

Citi

PS Form 3800, April 2015 PSN 7530-02-000-9047

See Reverse for Instructions

8001 5365 0000 0992 2102

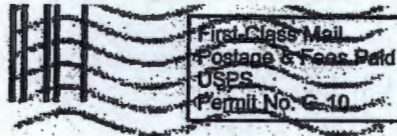

9590 9402 3381 7227 2955 62

United States
Postal Service

• Sender: Please print your name, address, and ZIP+4® in this box.

Jennifer L. Bradfute
Modrall Law Firm
P.O. Box 2168
Albuquerque, NM 87103

RECEIVED
FEB - 9 2018

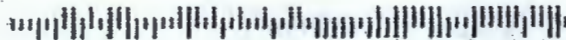

SENDER: COMPLETE THIS SECTION

- Complete items 1, 2, and 3.
- Print your name and address on the reverse so that we can return the card to you.
- Attach this card to the back of the mailpiece, or on the front if space permits.

1. Article Addressed to:

Chevron U.S.A. Inc.
Attn: Permitting Team
6301 Deauville Blvd.
Midland, TX 79706
Gravel Grinder 3H/5H/10H
JLB 81363-0124



9590 9402 3381 7227 2955 62

2. Article Number (Transfer from service label)

7017 2680 0000 5953 0940

PS Form 3811, July 2015 PSN 7530-02-000-9053

COMPLETE THIS SECTION ON DELIVERY

A. Signature

X *[Signature]*

☒ Agent
☐ Addressee

B. Received by (Printed Name)

Marionne [Signature]

C. Date of Delivery

D. Is delivery address different from item 1? ☐ Yes
If YES, enter delivery address below: ☐ No

3. Service Type

- ☐ Adult Signature
- ☐ Adult Signature Restricted Delivery
- ☐ Certified Mail®
- ☐ Certified Mail Restricted Delivery
- ☐ Collect on Delivery
- ☐ Collect on Delivery Restricted Delivery
- ☐ Registered Mail®
- ☐ Registered Mail Restricted Delivery
- ☐ Return Receipt for Merchandise
- ☐ Signature Confirmation™
- ☐ Signature Confirmation Restricted Delivery

- ☐ Priority Mail Express®
- ☐ Registered Mail™
- ☐ Registered Mail Restricted Delivery
- ☐ Return Receipt for Merchandise
- ☐ Signature Confirmation™
- ☐ Signature Confirmation Restricted Delivery

Domestic Return Receipt

U.S. Postal Service™
CERTIFIED MAIL® RECEIPT
Domestic Mail Only

For delivery information, visit our website at www.usps.com

OFFICIAL USE

Certified Mail Fee

\$

Extra Services & Fees (check box, add fee as appropriate)

- ☐ Return Receipt (hardcopy) \$
- ☐ Return Receipt (electronic) \$
- ☐ Certified Mail Restricted Delivery \$
- ☐ Adult Signature Required \$
- ☐ Adult Signature Restricted Delivery \$

Postage

\$

Total

\$

Sen

City

State

City

City

City

City

City

City

City

City

City

City

Chevron U.S.A. Inc.
Attn: Permitting Team
6301 Deauville Blvd.
Midland, TX 79706
Gravel Grinder 3H/5H/10H
JLB 81363-0124



7017 2680 0000 5953 0940

Instructions



First-Class Mail
Postage & Fees Paid
USPS
Permit No. G-10

9590 9402 3381 7227 2955 48

United States
Postal Service

Sender: Please print your name, address, and ZIP+4® in this box®

Jennifer L. Bradfute
Modrall Law Firm
P.O. Box 2168
Albuquerque, NM 87103

RECEIVED
FEB 13 2018

3-216868



SENDER: COMPLETE THIS SECTION

- Complete items 1, 2, and 3.
- Print your name and address on the reverse so that we can return the card to you.
- Attach this card to the back of the mailpiece, or on the front if space permits.

1. Article Addressed to:

Brett Guitar Witherspoon
P. O. Box 100635
Fort Worth, TX 76185
Gravel Grinder 3H/5H/10H
JLB 81363-0124



9590 9402 3381 7227 2955 48

2. Article Number (Transfer from service label)

7017 2680 0000 5953 0964

COMPLETE THIS SECTION

A. Signature

X *[Signature]*

B. Received by

C. Date of

D. Is delivery address different from item 1? ☐ Yes
If YES, enter delivery address below: ☐ No

3. Service Type

- | | |
|--|---|
| <input type="checkbox"/> Adult Signature | <input type="checkbox"/> Priority Mail Express® |
| <input type="checkbox"/> Adult Signature Restricted Delivery | <input type="checkbox"/> Registered Mail™ |
| <input checked="" type="checkbox"/> Certified Mail® | <input type="checkbox"/> Registered Mail Restricted Delivery |
| <input type="checkbox"/> Certified Mail Restricted Delivery | <input checked="" type="checkbox"/> Return Receipt for Merchandise |
| <input type="checkbox"/> Collect on Delivery | <input type="checkbox"/> Signature Confirmation™ |
| <input type="checkbox"/> Collect on Delivery Restricted Delivery | <input type="checkbox"/> Signature Confirmation Restricted Delivery |
| <input type="checkbox"/> Insured Mail | |
| <input type="checkbox"/> Mail Restricted Delivery | |

PS Form 3811, July 2015 PSN 7530-02-000-9053

Domestic Return Receipt

U.S. Postal Service™
CERTIFIED MAIL® RECEIPT

Domestic Mail Only

For delivery information, visit our website at www.usps.com®

OFFICIAL USE

Certified Mail Fee

\$

Extra Services & Fees (check box, add fee as appropriate)

- | | |
|--|----|
| <input type="checkbox"/> Return Receipt (hardcopy) | \$ |
| <input type="checkbox"/> Return Receipt (electronic) | \$ |
| <input type="checkbox"/> Certified Mail Restricted Delivery | \$ |
| <input type="checkbox"/> Adult Signature Required | \$ |
| <input type="checkbox"/> Adult Signature Restricted Delivery | \$ |

Postage

\$

Total F

\$

Sent 1

Street

City, S

PS Fo

Brett Guitar Witherspoon
P. O. Box 100635
Fort Worth, TX 76185
Gravel Grinder 3H/5H/10H
JLB 81363-0124



7017 2680 0000 5953 0964



9590 9402 3381 7227 2955 55

United States
Postal Service
DEC 13 2018

First-Class Mail
Postage & Fees Paid
USPS
Permit No. G-10

• Sender: Please print your name, address, and ZIP+4® in this box®

Jennifer L. Bradfute
Modrail Law Firm
 P.O. Box 2168
 Albuquerque, NM 87103

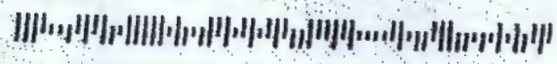

SENDER: COMPLETE THIS SECTION

- Complete items 1, 2, and 3.
- Print your name and address on the reverse so that we can return the card to you.
- Attach this card to the back of the mailpiece, or on the front if space permits.

1. Article Addressed to:
 Barbara L. Backman, Inc.
 1516 W. Riverside Ave.
 Spokane, WA 99201
 Gravel Grinder 3H/5H/10H
 JLB 81363-0124

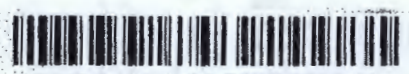

9590 9402 3381 7227 2955 55

2. Article Number (Transfer from service label)
 7017 2680 0000 5953 0957

COMPLETE THIS SECTION ON DELIVERY

A. Signature
 X *Jana Brendel* ☐ Agent ☐ Addressee

B. Received by (Printed Name) *Jana Brendel* C. Date of Delivery *2/5/18*

D. Is delivery address different from item 1? ☒ Yes
 If YES, enter delivery address below: ☐ No
510 W. RIVERSIDE #40

3. Service Type ☐ Priority Mail Express®
☐ Adult Signature ☐ Registered Mail™
☐ Adult Signature Restricted Delivery ☐ Registered Mail Restricted Delivery
☒ Certified Mail® ☐ Return Receipt for Merchandise
☐ Certified Mail Restricted Delivery ☐ Signature Confirmation™
☐ Collect on Delivery ☐ Signature Confirmation Restricted Delivery
☐ Collect on Delivery Restricted Delivery ☐ Mail Restricted Delivery

PS Form 3811, July 2015 PSN 7530-02-000-9053 Domestic Return Receipt

7017 2680 0000 5953 0957

U.S. Postal Service™
CERTIFIED MAIL® RECEIPT
 Domestic Mail Only

For delivery information, visit our website at www.usps.com

OFFICIAL USE

Certified Mail Fee	\$
Extra Services & Fees (check box, add fee as appropriate)	
<input type="checkbox"/> Return Receipt (hardcopy)	\$
<input type="checkbox"/> Return Receipt (electronic)	\$
<input type="checkbox"/> Certified Mail Restricted Delivery	\$
<input type="checkbox"/> Adult Signature Required	\$
<input type="checkbox"/> Adult Signature Restricted Delivery	\$
Postage	\$
Total	\$ 7.41
Sent	
Street	Barbara L. Backman, Inc. 1516 W. Riverside Ave. Spokane, WA 99201 Gravel Grinder 3H/5H/10H JLB 81363-0124
City	

Postmark Here 2018

PS Form 3800, April 2015 PSN 7530-02-000-9047 See Reverse for Instructions

SENDER: COMPLETE THIS SECTION

- Complete items 1, 2, and 3.
- Print your name and address on the reverse so that we can return the card to you.
- Attach this card to the back of the mailpiece, or on the front if space permits.

1. Article Addressed to:

Guy Pittman Witherspoon, III
P. O. Box 110403
Fort Worth, TX 76165
Gravel Grinder 3H/5H/10H
JLB 81363-0124



9590 9402 3381 7227 2954 70

2. Article Number (Transfer from service label)

7017 2680 0000 5953 1039

PS Form 3811, July 2015 PSN 7530-02-000-9053

COMPLETE THIS SECTION ON DELIVERY

A. Signature

☐ Agent
☐ Addressee

B. Received by (Printed Name)

C. Date of Delivery

D. Is delivery address different from item 1? ☐ Yes
If YES, enter delivery address below: ☐ No

3. Service Type

- | | |
|--|---|
| <input type="checkbox"/> Adult Signature | <input type="checkbox"/> Priority Mail Express® |
| <input type="checkbox"/> Adult Signature Restricted Delivery | <input type="checkbox"/> Registered Mail™ |
| <input checked="" type="checkbox"/> Certified Mail® | <input type="checkbox"/> Registered Mail Restricted Delivery |
| <input type="checkbox"/> Certified Mail Restricted Delivery | <input checked="" type="checkbox"/> Return Receipt for Merchandise |
| <input type="checkbox"/> Collect on Delivery | <input type="checkbox"/> Signature Confirmation™ |
| <input type="checkbox"/> Collect on Delivery Restricted Delivery | <input type="checkbox"/> Signature Confirmation Restricted Delivery |
| <input type="checkbox"/> Mail Restricted Delivery | |

First-Class Mail
Postage & Fees Paid
USPS
Permit No. G-10

USPS TRACKING#



9590 9402 3381 7227 2954 70

United States
Postal Service

* Sender: Please print your name, address, and ZIP+4® in this box *

Jennifer L. Bradfute
Modrall Law Firm
P.O. Box 2168
Albuquerque, NM 87103

CEIVE
FEB 16 2018

3-216866

U.S. Postal Service™
CERTIFIED MAIL® RECEIPT
Domestic Mail Only

For delivery information, visit our website at www.usps.com**OFFICIAL USE**

Certified Mail Fee

Extra Services & Fees (check box, add fee as appropriate)

<input type="checkbox"/> Return Receipt (hardcopy)	\$
<input type="checkbox"/> Return Receipt (electronic)	\$
<input type="checkbox"/> Certified Mail Restricted Delivery	\$
<input type="checkbox"/> Adult Signature Required	\$
<input type="checkbox"/> Adult Signature Restricted Delivery	\$

Postage

\$ 7.41
Total

Sent

Street

City

Guy Pittman Witherspoon, III
P. O. Box 110403
Fort Worth, TX 76165
Gravel Grinder 3H/5H/10H
JLB 81363-0124

Postmark
Here
FEB - 1 2018

PS Form 3800, April 2015 PSN 7530-02-000-9047

See Reverse for instructions

SENDER: COMPLETE THIS SECTION

- Complete items 1, 2, and 3.
- Print your name and address on the reverse so that we can return the card to you.
- Attach this card to the back of the mailpiece, or on the front if space permits.

1. Article Addressed to:

Guitar Land & Cattle Company, L.P.
P. O. Box 2213
Abilene, TX 79604

Gravel Grinder 3H/5H/10H
JLB 81363-0124



9590 9402 3381 7227 2954 94

2. Article Number (Transfer from service label)

7017 2680 0000 5953 1015

PS Form 3811, July 2015 PSN 7530-02-000-9053

COMPLETE THIS SECTION ON DELIVERY

A. Signature

X *[Signature]*☐ Agent☐ Addressee

B. Received by (Printed Name)

Catherine Hunter

C. Date of Delivery

2-6-18

D. Is delivery address different from item 1? If YES, enter delivery address below:

☐ Yes☐ No

3. Service Type

- ☐ Adult Signature
- ☐ Adult Signature Restricted Delivery
- ☒ Certified Mail®
- ☐ Certified Mail Restricted Delivery
- ☐ Collect on Delivery
- ☐ Collect on Delivery Restricted Delivery
- ☐ All Restricted Delivery

☐ Priority Mail Express®☐ Registered Mail™☐ Registered Mail Restricted Delivery☒ Return Receipt for Merchandise☐ Signature Confirmation™☐ Signature Confirmation Restricted Delivery

USPS TRACKING#



United States
Postal Service
REC
FEB
BY

* Sender: Please print your name, address, and ZIP+4® in this box*

Jennifer L. Bradfute
Modrall Law Firm
P.O. Box 2168
Albuquerque, NM 87103

First-Class Mail
Postage & Fees Paid
USPS
Permit No. G-10

U.S. Postal Service™
CERTIFIED MAIL® RECEIPT
Domestic Mail Only

For delivery information, visit our website at www.usps.com

OFFICIAL USE

Certified Mail Fee

Extra Services & Fees (check box, add fee as appropriate)

- ☐ Return Receipt (hardcopy) \$
- ☐ Return Receipt (electronic) \$
- ☐ Certified Mail Restricted Delivery \$
- ☐ Adult Signature Required \$
- ☐ Adult Signature Restricted Delivery \$

Postage

\$

Total P.

\$

Sent To

Street

City, St

Guitar Land & Cattle Company, L.P.
P. O. Box 2213
Abilene, TX 79604
Gravel Grinder 3H/5H/10H
JLB 81363-0124

Postmark
Here
FEB - 1 2018

PS Form 3800, April 2015 PSN 7530-02-000-9047

See Reverse for Instructions

SENDER: COMPLETE THIS SECTION

- Complete items 1, 2, and 3.
- Print your name and address on the reverse so that we can return the card to you.
- Attach this card to the back of the mailpiece, or on the front if space permits.

1. Article Addressed to:

Caren Gall Lucas Exempt Trust
P. O. Box 90621
Austin, TX 78709-0621
Gravel Grinder 3H/5H/10H
JLB 81363-0124



9590 9402 3381 7227 2955 31

2. Article Number (Transfer from service label)

7017 2680 0000 5953 0971

PS Form 3811, July 2015 PSN 7530-02-000-9053

COMPLETE THIS SECTION ON DELIVERY

A. Signature

x Caren Lucas ☒ Agent ☒ Addressee

B. Received by (Printed Name)

Caren Lucas ☒ Yes ☒ No

C. Date of Delivery

2/5/18

D. Is delivery address different from item 1? ☒ Yes ☒ No

If YES, enter delivery address below:

3. Service Type

- | | |
|--|---|
| <input type="checkbox"/> Adult Signature | <input type="checkbox"/> Priority Mail Express® |
| <input type="checkbox"/> Adult Signature Restricted Delivery | <input type="checkbox"/> Registered Mail™ |
| <input type="checkbox"/> Certified Mail® | <input type="checkbox"/> Registered Mail Restricted Delivery |
| <input type="checkbox"/> Certified Mail Restricted Delivery | <input type="checkbox"/> Return Receipt for Merchandise |
| <input type="checkbox"/> Collect on Delivery | <input type="checkbox"/> Signature Confirmation™ |
| <input type="checkbox"/> Collect on Delivery Restricted Delivery | <input type="checkbox"/> Signature Confirmation Restricted Delivery |

all Restricted Delivery

Domestic Return Receipt

USPS TRACKING#



9590 9402 3381 7227 2955 31

United States
Postal Service
RECEIVED
FEB 21 2018
BY:

* Sender: Please print your name, address, and ZIP+4® in this box*

Jennifer L. Bradfute
Modrall Law Firm
P.O. Box 2168
Albuquerque, NM 87103

First-Class Mail
Postage & Fees Paid
USPS
Permit No. G-10

U.S. Postal Service™
CERTIFIED MAIL® RECEIPT
Domestic Mail Only

For delivery information, visit our website at www.usps.com™.

OFFICIAL USE

Certified Mail Fee

- Extra Services & Fees (check box, add fee as appropriate)
- | | |
|--|----|
| <input type="checkbox"/> Return Receipt (hardcopy) | \$ |
| <input type="checkbox"/> Return Receipt (electronic) | \$ |
| <input type="checkbox"/> Certified Mail Restricted Delivery | \$ |
| <input type="checkbox"/> Adult Signature Required | \$ |
| <input type="checkbox"/> Adult Signature Restricted Delivery | \$ |

Postage

\$ Tot: 7.41
\$ Ser
\$ Str
\$ Crt

Caren Gall Lucas Exempt Trust
P. O. Box 90621
Austin, TX 78709-0621
Gravel Grinder 3H/5H/10H
JLB 81363-0124

PS Form 3800, April 2015 PSN 7530-02-000-9053 Instructions

SENDER: COMPLETE THIS SECTION		COMPLETE THIS SECTION ON DELIVERY	
<p>■ Complete items 1, 2, and 3.</p> <p>■ Print your name and address on the reverse so that we can return the card to you.</p> <p>■ Attach this card to the back of the mailpiece, or on the front if space permits.</p>		<p>A. Signature <i>Jan Davidson</i> <input type="checkbox"/> Agent <input type="checkbox"/> Addressee</p>	
<p>1. Article Addressed to:</p> <p>JPH Holdings, LP 4400 Arcady Avenue Dallas, TX 75205 Gravel Grinder 3H/5H/10H JLB 81363-0124</p>		<p>B. Received by (Printed Name) _____</p> <p>C. Date of Delivery <i>2/6/18</i></p>	
<p>2. Article Number (Transfer from service label) 7017 2680 0000 5953 1084</p>		<p>D. Is delivery address different from item 1? <input type="checkbox"/> Yes <input type="checkbox"/> No If YES, enter delivery address below: _____</p>	
<p>3. Service Type</p> <p><input type="checkbox"/> Adult Signature <input type="checkbox"/> Priority Mail Express®</p> <p><input type="checkbox"/> Adult Signature Restricted Delivery <input type="checkbox"/> Registered Mail™</p> <p><input type="checkbox"/> Certified Mail® <input type="checkbox"/> Registered Mail Restricted Delivery</p> <p><input type="checkbox"/> Certified Mail Restricted Delivery <input type="checkbox"/> Return Receipt for Merchandise</p> <p><input type="checkbox"/> Collect on Delivery <input type="checkbox"/> Signature Confirmation™</p> <p><input type="checkbox"/> Collect on Delivery Restricted Delivery <input type="checkbox"/> Signature Confirmation Restricted Delivery</p> <p><input type="checkbox"/> Restricted Delivery</p>			
<p>PS Form 3811, July 2015 PSN 7530-02-000-9053</p>		<p>Domestic Return Receipt</p>	

USPS TRACKING #
9590 9402 3381 7227 2954 25

United States Postal Service

First-Class Mail
Postage & Fees Paid
USPS
Permit No. G-10

• Sender: Please print your name, address, and ZIP+4® in this box*

Jennifer L. Bradfute
Modrall Law Firm
P.O. Box 2168
Albuquerque, NM 87103

7017 2680 0000 5953 1084

U.S. Postal Service™
CERTIFIED MAIL® RECEIPT
 Domestic Mail Only

For delivery information, visit our website at www.usps.com.

OFFICIAL USE

Certified Mail Fee	
\$ _____	
Extra Services & Fees (check box, add fee as appropriate)	
<input type="checkbox"/> Return Receipt (hardcopy)	\$ _____
<input type="checkbox"/> Return Receipt (electronic)	\$ _____
<input type="checkbox"/> Certified Mail Restricted Delivery	\$ _____
<input type="checkbox"/> Adult Signature Required	\$ _____
<input type="checkbox"/> Adult Signature Restricted Delivery	\$ _____
Postage	
Total P&C	\$ 7.41
Sent To	
Street &	
City, St.	

JPH Holdings, LP
4400 Arcady Avenue
Dallas, TX 75205
Gravel Grinder 3H/5H/10H
JLB 81363-0124

Postmark
FEB 6 2018

PS Form 3800, April 2015 PSN 7530-02-000-3047 See Reverse for Instructions

SENDER: COMPLETE THIS SECTION		COMPLETE THIS SECTION ON DELIVERY	
<p>■ Complete items 1, 2, and 3.</p> <p>■ Print your name and address on the reverse so that we can return the card to you.</p> <p>■ Attach this card to the back of the mailpiece or on the front if space permits.</p>		<p><input type="checkbox"/> Agent <input type="checkbox"/> Addressee</p>	
<p>1. Article Addressed to:</p> <p>Judy Gultar Uhey 117 Calumet Loop Elizabethtown, KY 42701 Gravel Grinder 3H/SH/10H JLB 81363-0124</p>		<p>B. Received by (Printed Name) <u>Amber Uhey</u> C. Date of Delivery <u>2-6-18</u></p>	
<p>2. Article Number (Transfer from service label) 7017 2680 0000 5953 1091</p>		<p>D. Is delivery address different from item 1? <input type="checkbox"/> Yes If YES, enter delivery address below: <input type="checkbox"/> No</p>	
<p>PS Form 3811, July 2015 PSN 7530-02-000-9053</p>		<p>3. Service Type</p> <p><input type="checkbox"/> Adult Signature <input type="checkbox"/> Priority Mail Express® <input type="checkbox"/> Adult Signature Restricted Delivery <input type="checkbox"/> Registered Mail™ <input checked="" type="checkbox"/> Certified Mail® <input type="checkbox"/> Registered Mail Restricted Delivery <input type="checkbox"/> Certified Mail Restricted Delivery <input type="checkbox"/> Return Receipt for Merchandise <input type="checkbox"/> Collect on Delivery <input type="checkbox"/> Collect on Delivery Mail Restricted (00)</p>	
		<p>Domestic Return Receipt</p>	

USPS TRACKING#

9590 9402 3381 7227 2954 18

First-Class Mail
Postage & Fees Paid
USPS
Permit No. G-10

RECEIVED
United States Postal Service
FEB 20 2018
BY: _____

• Sender: Please print your name, address, and ZIP+4® in this box*

Jennifer L. Bradfute
Modrall Law Firm
P.O. Box 2168
Albuquerque, NM 87103

U.S. Postal Service™
CERTIFIED MAIL® RECEIPT
Domestic Mail Only

For delivery information, visit our website at www.usps.com.

OFFICIAL USE

Certified Mail Fee \$ _____

Extra Services & Fees (check box, add fee as appropriate)

<input type="checkbox"/> Return Receipt (hardcopy)	\$ _____
<input type="checkbox"/> Return Receipt (electronic)	\$ _____
<input type="checkbox"/> Certified Mail Restricted Delivery	\$ _____
<input type="checkbox"/> Adult Signature Required	\$ _____
<input type="checkbox"/> Adult Signature Restricted Delivery	\$ _____

Postage \$ _____

Total P \$ **7.41**

Sent To _____

Street _____

City, St _____

Judy Gultar Uhey
117 Calumet Loop
Elizabethtown, KY 42701
Gravel Grinder 3H/SH/10H
JLB 81363-0124

PS Form 3800, April 2015 PSN 7530-02-000-9053

SENDER: COMPLETE THIS SECTION

- Complete items 1, 2, and 3.
- Print your name and address on the reverse so that we can return the card to you.
- Attach this card to the back of the mailpiece, or on the front if space permits.

1. Article Addressed to:

Polk Land & Minerals, LP
1101 Butternut
Abilene, TX 79602
Gravel Grinder 3H/5H/10H
JLB 81363-0124



9590 9402 3381 7227 2953 40

2. Article Number (Transfer from service label)

7017 2680 0000 5953 1169

PS Form 3811, July 2015 PSN 7530-02-000-9053

COMPLETE THIS SECTION ON DELIVERY

A. Signature

X R Love

☐ Agent☐ Addressee

B. Received by (Printed Name)

R LOVE

C. Date of Delivery

D. Is delivery address different from item 1? ☐ Yes
If YES, enter delivery address below: ☐ No

3. Service Type

☐ Adult Signature☐ Adult Signature Restricted Delivery☒ Certified Mail®☐ Certified Mail Restricted Delivery☐ Collect on Delivery☐ Collect on Delivery Restricted Delivery☐ Restricted Delivery☐ Priority Mail Express®☐ Registered Mail™☐ Registered Mail Restricted Delivery☒ Return Receipt for Merchandise☐ Signature Confirmation™☐ Signature Confirmation Restricted Delivery

Domestic Return Receipt

USPS TRACKING®



9590 9402 3381 7227 2953 40

United States
Postal Service

* Sender: Please print your name, address, and ZIP+4® in this box*

Jennifer L. Bradfute
Modrall Law Firm
P.O. Box 2168
Albuquerque, NM 87103

First-Class Mail
Postage & Fees Paid
USPS
Permit No. G-10

U.S. Postal Service™
CERTIFIED MAIL® RECEIPT
Domestic Mail Only

For delivery information, visit our website at www.usps.com

OFFICIAL USE

Certified Mail Fee

\$

Extra Services & Fees (check box, add fee as appropriate)

☐ Return Receipt (hardcopy)☐ Return Receipt (electronic)☐ Certified Mail Restricted Delivery☐ Adult Signature Required☐ Adult Signature Restricted Delivery

Postage

\$

Tr

\$

\$

\$

C

P

7.41

Polk Land & Minerals, LP
1101 Butternut
Abilene, TX 79602
Gravel Grinder 3H/5H/10H
JLB 81363-0124

Postmark
Here

or Instructions

SENDER: COMPLETE THIS SECTION

- Complete items 1, 2, and 3.
- Print your name and address on the reverse so that we can return the card to you.
- Attach this card to the back of the mailpiece, or on the front if space permits.

1. Article Addressed to:

Leslie D. Guitar
P. O. Box 2228
Brownwood, TX 76804
Gravel Grinder 3H/5H/10H
JLB 81363-0124



9590 9402 3381 7227 2953 88

2. Article Number (Transfer from service label)

7017 2680 0000 5953 1121

PS Form 3811, July 2015 PSN 7530-02-000-9053

COMPLETE THIS SECTION ON DELIVERY

A. Signature

X R Youngman

☒ Agent☐ Addressee

B. Received by (Printed Name)

Rian Sudow

C. Date of Delivery

12/13/18

D. Is delivery address different from item 1?

☐ Yes

If YES, enter delivery address below:

☐ No

3. Service Type

☐ Adult Signature☐ Adult Signature Restricted Delivery☒ Certified Mail®☐ Certified Mail Restricted Delivery☐ Collect on Delivery☐ Collect on Delivery Restricted Delivery☐ Mail Restricted Delivery☐ Signature Confirmation™☐ Signature Confirmation Restricted Delivery☐ Priority Mail Express®☐ Registered Mail™☐ Registered Mail Restricted Delivery☒ Return Receipt for Merchandise☐ Signature Confirmation™☐ Signature Confirmation Restricted Delivery

Domestic Return Receipt

USPS TRACKING®



9590 9402 3381 7227 2953 88

United States
Postal ServiceRECEIVED
FEB 20 2018

* Sender: Please print your name, address, and ZIP+4® in this box*

Jennifer L. Bradfute
Modrall Law Firm
P.O. Box 2168
Albuquerque, NM 87103

First-Class Mail
Postage & Fees Paid
USPS
Permit No. G-10

U.S. Postal Service™
CERTIFIED MAIL® RECEIPT
Domestic Mail Only

For delivery information, visit our website at www.usps.com.

OFFICIAL USE

Certified Mail Fee

\$

Extra Services & Fees (check box, add fee as appropriate)

- ☐ Return Receipt (hardcopy) \$
- ☐ Return Receipt (electronic) \$
- ☐ Certified Mail Restricted Delivery \$
- ☐ Adult Signature Required \$
- ☐ Adult Signature Restricted Delivery \$

Postage

\$

Total Po

\$

Sent To

Street a

City, St

City, St

Leslie D. Guitar

P. O. Box 2228

Brownwood, TX 76804

Gravel Grinder 3H/5H/10H

JLB 81363-0124

FEB 1 2018
Postmark
Here

Marathon Oil Company
Gravel Grinder 3H, 10H, 5H – Case No. 15986
Mailed on February 1, 2018

Snoqualmie Pass, WA 98068	02/16/18
Truchas Peaks, LLC 110 Louisiana Street, Suite 500 Midland, TX 79701	7017-2680-0000-5953-1213 2/9/18
Virginia Nevill Hoff, Trustee of the Virginia Nevill Hoff Trust 2606 Lakewood Circle Tuscaloosa, AL 35405	7017-2680-0000-5953-1220 2/9/18
Wende Witherspoon Morgan 1720 Southwicke Flower Mound, TX 75022	7017-2680-0000-5953-1237 2/9/18
Whitten Guitar Witherspoon 4508 Tallmeadow Lane Fort Worth, TX 76133	7017-2680-0000-5953-1244 2/9/18
Woods Dickens Ranch, L.P. 36 Surrey Square Abilene, TX 79606	7017-2680-0000-5953-1251 2/13/18

Marathon Oil Company
Gravel Grinder 3H, 10H, 5H – Case No. 15986
Mailed on February 1, 2018

John Guitar Witherspoon 7404 Lemmonwood Lane Fort Worth, TX 76133	7017-2680-0000-5953-1060 2/9/18
John K. Guitar P. O. Box 1121 Clyde, TX 79510	7017-2680-0000-5953-1077 2/13/18
JPH Holdings, LP 4400 Arcady Avenue Dallas, TX 75205	7017-2680-0000-5953-1084 02/16/18
Judy Guitar Uhey 117 Calumet Loop Elizabethtown, KY 42701	7017-2680-0000-5953-1091 02/20/18
Kelly W. Leach 312 Greatview Circle Hoover, AL 35226	7017-2680-0000-5953-1107 02/16/18
Laura J. Hofer, Trustee of the Laura J. Hofer Trust U/T/A dated February 19, 1991 11248 S. Turner Avenue Ontario, CA 91761	7017-2680-0000-5953-1114 02/05/18
Leslie D. Guitar P. O. Box 2228 Brownwood, TX 76804	7017-2680-0000-5953-1121 02/20/16
Lesli Guitar Nichols 6305 W. County Road 34 Knott, TX 79748	7017-2680-0000-5953-1138 2/9/18
Melissa Gray A/K/A Melissa McGee P. O. Box 334 Buffalo Gap, TX 79508	7017-2680-0000-5953-1145 2/12/18
Murchison-Guitar Family, LP P. O. Box 712 Red Bluff, CA 96080	7017-2680-0000-5953-1152 02/13/18
Polk Land & Minerals, LP 1101 Butternut Abilene, TX 79602	7017-2680-0000-5953-1169 02/16/18
Pressley Hudson Guitar P. O. Box 2365 Big Spring, TX 79721	7017-2680-0000-5953-1176 2/12/18
Sally Guitar 10 Woodhaven Circle Abilene, TX 79605	7017-2680-0000-5953-1183 2/9/18
Santa Elena Minerals, LP P. O. Box 2063 Midland, TX 79702	7017-2680-0000-5953-1190 2/13/18
Sharon Guitar Ellis 670 Yellowstone Trail Road	7017-2680-0000-5953-1206 Return to Sender – Unable to FWD

Marathon Oil Company
Gravel Grinder 3H, 10H, 5H – Case No. 15986
Mailed on February 1, 2018

Pooled Parties	Certified No.
Tap Rock Resources, Inc. 602 Park Point Drive, Suite 200 Golden, CO 80401	7017-2680-0000-5953-0933 2/9/18
Chevron U.S.A. Inc. Attn: Permitting Team 6301 Deauville Blvd. Midland, TX 79706	7017-2680-0000-5953-0940 2/9/18
Barbara L. Backman, Inc. 1516 W. Riverside Ave. Spokane, WA 99201	7017-2680-0000-5953-0957 2/13/18
Brett Guitar Witherspoon P. O. Box 100635 Fort Worth, TX 76185	7017-2680-0000-5953-0964 2/13/18
Caren Gall Lucas Exempt Trust P. O. Box 90621 Austin, TX 78709-0621	7017-2680-0000-5953-0971 02/21/18
CAKI Family Limited Partnership 3721 Pallos Verdas Drive Dallas, TX 75229	7017-2680-0000-5953-0988 02/05/18
CrownRock Minerals, L.P. P. O. Box 51933 Midland, TX 79710	7017-2680-0000-5953-0995 02/08/18 – In Transit
Earl B. Guitar, Jr. and Margaret A. Guitar, Co- Trustees of the Earl B. Guitar, Jr. and Margaret A. Guitar Revocable Trust P. O. Box 748 Abilene, TX 79604	7017-2680-0000-5953-1008 2/12/18
Guitar Land & Cattle Company, LP P. O. Box 2213 Abilene, TX 79604	7017-2680-0000-5953-1015 02/20/18
Guitar-Galusha, LP P. O. Box 58 Abilene, TX 79604	7017-2680-0000-5953-1022 2/9/18
Guy Pittman Witherspoon, III P. O. Box 110403 Fort Worth, TX 76165	7017-2680-0000-5953-1039 02/18/18
JMA Oil Properties, Ltd. P. O. Box 58 Abilene, TX 79604	7017-2680-0000-5953-1046 2/9/18
Jeri Alexander Mangum and First Financial Trust and Asset Management Company as Trustees of the Jane Alexander Rhodes Revocable Trust P. O. Box 701 Abilene, TX 79604	7017-2680-0000-5953-1053 2/9/18

**STATE OF NEW MEXICO
DEPARTMENT OF ENERGY, MINERALS AND NATURAL RESOURCES
OIL CONSERVATION DIVISION**

**APPLICATION OF MARATHON
OIL PERMIAN LLC FOR
COMPULSORY POOLING,
EDDY COUNTY, NEW MEXICO**

CASE NO. 15986

AFFIDAVIT

STATE OF NEW MEXICO)
) ss.
COUNTY OF BERNALILLO)

Jennifer L. Bradfute, attorney in fact and authorized representative of Marathon Oil Permian, LLC, the Applicant herein, being first duly sworn, upon oath, states that the above-referenced Application was provided under the notice letter and proof of receipt attached hereto.

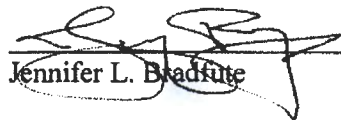

Jennifer L. Bradfute

SUBSCRIBED AND SWORN to before me this 20th day of February, 2018 by Jennifer L. Bradfute.

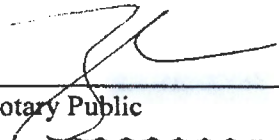

Notary Public

My commission expires: Dec 07, 2019

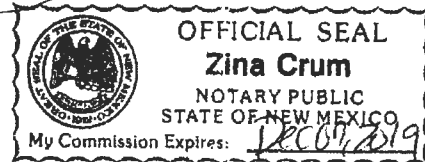

MARATHON OIL PERMIAN LLC
AUTHORITY FOR EXPENDITURE
DETAIL OF ESTIMATED WELL COSTS

DATE 11/27/2017

Asset Team PERMIAN
Field 0 FORMATION: 3RD BONE SPRINGS
Lease/Facility GRAVEL GRINDER FEE 235 2DE 18 TB 6H

COMPLETION - INTANGIBLE

GL CODE	DESCRIPTION	ESTIMATED COST
7001270	Location and Access (dress location after rig move, set anchors)	20,000
7019220	Drilling Rig During Completion	20,000
7019140	Mud Fluids & Services	-
7019030	Coiled Tubing Services (3 runs)	140,000
7019240	Snubbing Services	25,000
7019270	Pulling/Swab Units	10,000
7016350	Fuel (from drlg)	-
7019010	Casing Crew and Services	-
7019020	Cement and Cementing Services	-
7019080	Well Testing Services (flow hand & equip)	71,000
7019320	Fracturing Services	1,860,000
7019330	Perforating	124,000
7019360	Wireline Services	-
7001460	Water Hauling & Disposal (frac fluids)	350,000
7016180	Freight - Truck (haul pipe; drlg & compl)	40,000
7018150	BQP Rental & Testing	-
7018150	Rental Tools and Equipment (incl drlg, lightplant, hydra-walk)	-
7018150	CT Downhole Rental Equipment (ie. BIC, BHA)	45,000
7000030	Contract Labor - general	75,000
7001110	Telecommunications Services	25,000
7001400	Safety and Environmental	-
7001120	Consulting Services	30,000
7018150	Zipper Manifold	57,600
7019300	Frack Stack Rentals	38,000
7016190	Freight (Transportation Services)	-
7018150	Equipment Rental (w/o operator, frac tanks, lightplants)	100,000
7018120	Rental Buildings (trailers)	55,000
7000030	Contract Labor - Pumping (pump-down pumps)	42,000
7011010	8% Contingency & Taxes	254,928
TOTAL COMPLETION - INTANGIBLE		\$3,593,528

TOTAL COMPLETION COST

\$3,742,378

SURFACE EQUIPMENT - TANGIBLE

7012350	Misc. Piping, Fittings & Valves	85,765
7006640	Company Labor & Burden	-
7000030	Contract Labor - General	69,528
7001110	Telecommunication equip (Telemetry)	-
7012410	Line Pipe & Accessories	27,078
7012270	Miscellaneous Materials (containment system)	43,047
7008060	SCADA	-
7016180	Freight - truck	-
7001190	Contract Engineering	29,116
7012290	Metering and Instrumentation	250,831
7012290	I&E Materials	-
7012200	Gas Treating	-
7012200	Dehydration	-
7012010	Compressor	-
7012350	Power	-
7012410	Vapor Recovery Unit	-
7012440	Separator & other pressure vessels	77,572
7012500	Tanks	142,674
7012100	Heater Treater	12,997
7012640	Flare & Accessories	17,469
7000010	Electrical Labor	29,116
7000010	Mechanical Labor	-
7012480	Rod Pumping unit & Pad	-
7012180	Pumping Unit Engine	-
7012350	Electrical Power (electrical cooperative construction costs)	23,293
TOTAL SURFACE EQUIPMENT - TANGIBLE		\$809,485

TOTAL SURFACE EQUIPMENT COST

\$ 809,485

ARTIFICIAL LIFT

7006640	Company Labor	3,000
7012180	Gas Lift Equipment	23,000
7012480	Rod Pumping, Sucker Rods & Rod Pump	-
7012140	Elect Sub Pumps (ESP)	-
7019350	Well Services-Well/Wellhead Services	22,500
7012270	Materials & Supplies-Tangible	25,000
7012550	Surface Wellhead Equipment	3,000
7012390	Pig Launchers/Receivers & Rel Equip	-
7011010	8% Contingency & Taxes	2,500
TOTAL ARTIFICIAL LIFT		79,000

TOTAL ARTIFICIAL LIFT COST

\$ 79,000

SUMMARY OF ESTIMATED DRILLING WELL COSTS

TOTAL COST

TOTAL LOCATION COST	\$ 71,250
TOTAL DRILLING COST	\$ 2,211,435
TOTAL COMPLETIONS COST	\$ 3,742,378
TOTAL SURFACE EQUIPMENT COST	\$ 809,485
TOTAL ARTIFICIAL LIFT COST	\$ 79,000
GRAND TOTAL COST	\$6,913,548

MARATHON OIL PERMIAN LLC
 AUTHORITY FOR EXPENDITURE
 DETAIL OF ESTIMATED WELL COSTS

DATE 11/23/2017
 DRILLING & LOCATION PREPARED BY MATT KUGAARD
 COMPLETION PREPARED BY JOSH SHANNON
 FACILITIES PREPARED BY MATT HENSCHEN
 ARTIFICIAL LIFT PREPARED BY TOMMY MAZAL

Asset Team PERMIAN
 Field 0 FORMATION: 3RD BONE SPRINGS WILDCAT EXPLORATION
 Lease/Facility GRAVEL GRINDER FEE 235 28E 18 TB 6H DEVELOPMENT RECOMPLETION
 Location EDDY COUNTY X EXPLOITATION WORKOVER
 Prospect MALAGA

Est Total Depth 34,099 Est Drilling Days 20.6 Est Completion Days 5.5

LOCATION COST - INTANGIBLE

GL CODE	DESCRIPTION	ESTIMATED COST
7001270	Location and Access	33,750
7001250	Land Broker Fees and Services	37,500
TOTAL LOCATION COST - INTANGIBLE		71,250

DRILLING COST - TANGIBLE

7012050	Conductor Pipe	28,000
7012050	Surface Casing	16,000
7012050	Intermediate Casing 1	66,000
7012050	Intermediate Casing 2	212,000
7012050	Production Casing	63,000
7012050	Drig User Hanger, Tieback Eq & Csg Accessories	55,000
7012550	Drilling Wellhead Equipment	70,000
7012040	Casing & Tubing Access	24,000
7012270	Miscellaneous MRO Materials	-
TOTAL DRILLING - TANGIBLE		382,000

DRILLING COST - INTANGIBLE

7019200	Drilling Rig Mob/Demob	32,500
7019220	Drilling Rig - day work/footage	412,500
7019040	Directional Drilling Services	167,000
7019020	Cement and Cementing Service	15,000
7019020	Cement and Cementing Service	25,000
7019020	Cement and Cementing Service	40,000
7019020	Cement and Cementing Service	45,000
7019140	Mud Fluids & Services	64,000
7012310	Solids Control equipment	36,000
7012020	Bits	70,000
7019010	Casing Crew and Services	30,000
7016350	Fuel (Rig)	64,000
7019140	Fuel (Mud)	18,000
7001460	Water (non potable)	25,000
7019000	Well Logging Services	-
7019150	Mud Logging/geosteering	16,000
7019230	Stabilizers, Hole Openers, Underreamers (DH rentals)	15,000
7019110	Casing inspection/cleaning	15,000
7019110	Drill pipe/collar inspection services	10,000
7016180	Freight - truck	25,000
7001460	Water hauling and disposal (includes soil farming)	135,000
7001440	Vacuum Trucks	20,000
7000030	Contract Labor - general	30,000
7018150	Rental Tools and Equipment (surface rentals)	82,500
7018150	Rig Equipment and Misc.	6,188
7001110	Telecommunications Services	10,000
7001120	Consulting Services	96,938
7001400	Safety and Environmental	10,000
7018120	Rental Buildings (trailers)	-
7019310	Coring (sidewalls & analysis)	-
7011010	8% Contingency & Taxes	168,810
TOTAL DRILLING - INTANGIBLE		\$1,679,435

TOTAL DRILLING COST

\$2,211,435

COMPLETION - TANGIBLE

7012580	Tubing	75,000
7012940	Tubing Accessories (nipples, wireline entry)	15,000
7012550	Wellhead Equip	20,000
7012560	Packers - Completion Equipment	38,850
TOTAL COMPLETION - TANGIBLE		\$148,850

AUTHORITY FOR EXPENDITURE
EXPLORATION & PRODUCTION

Drilling Project # GFO
Pad Project #
DATE: 11/27/2017

Permian Asset Team
Field 0 Location 23, 28, 18 Rig 244
Lease / Facility GRAVEL GRINDER FEE 23S 28E 18 TB 6H State NEW MEXICO
Operator MARATHON OIL PERMIAN LLC County/Parish EDDY
Estimated Start Date 23-May-2018
Estimated Completion Date 20-Jun-2018
Estimated Gross Cost This AFE: \$6,913,548

Project Description & Reason for Expenditure: Drill, Complete, & Equip a Horizontal Well

This well is planned to be drilled and completed with multistage fracturing using plug and perf. The estimated cost of drilling, testing, completing, and equipping the well is \$6,913,548 as detailed in the provided authority for expenditure document. This will include installation of transitional and long term artificial lift systems.

The well will be drilled to a total vertical depth of 9220' and a total measured depth of 14,099', with an estimated treatable lateral length of 4623' and will be completed with an estimated 30 stages and approximately 2500 lbs/ft of proppant.

Prepared By AG PRADEEP, MATT RUGAARD, JOSH SHANNON, MATT HENSCHEN, TOMMY MAZAL, LANE NEAL

Final Approval



Date: Dec 14, 2017

Title: Regional Vice President Permian Asset Team

Participant's Approval

Name of Company _____

Signature: _____

Title: _____ Date: _____



MARATHON OIL PERMIAN LLC
AUTHORITY FOR EXPENDITURE
DETAIL OF ESTIMATED WELL COSTS

DATE 11/27/2017

Asset Team PERMIAN
Field 0 FORMATION: WOLFCAMP XY
Lease/Facility GRAVEL GRINDER FEE 235 286 18 WXY 10H

COMPLETION - INTANGIBLE

GL CODE	DESCRIPTION	ESTIMATED COST
7001270	Location and Access (dress location after rig move, set anchors)	20,000
7019220	Drilling Rig During Completion	20,000
7019140	Mud Fluids & Services	-
7019030	Coiled Tubing Services (3 runs)	140,000
7019240	Snubbing Services	25,000
7019270	Pulling/Swab Units	10,000
7016350	Fuel (from drig)	-
7019010	Coring Crew and Services	-
7019020	Cement and Cementing Services	-
7019080	Well Testing Services (flow hand & equip)	71,000
7019320	Fracturing Services	1,860,000
7019330	Perforating	124,000
7019360	Wireline Services	-
7001460	Water Hauling & Disposal (frac fluids)	500,000
7016180	Freight - Truck (haul pipe; drig & compl)	40,000
7018150	ROP Rental & Testing	-
7018150	Rental Tools and Equipment (incl drig, lightplant, hydra-walk)	-
7018150	CT Downhole Rental Equipment (ie. Bt, BHA)	45,000
7000080	Contract Labor - general	75,000
7001110	Telecommunications Services	25,000
7001400	Safety and Environmental	-
7001120	Consulting Services	30,000
7018150	Zipper Manifold	57,600
7019300	Frack Stack Rentals	39,000
7016190	Freight (Transportation Services)	-
7018150	Equipment Rental (w/o operator, frac tanks, lightplants)	100,000
7018120	Rental Buildings (trailers)	55,000
7000090	Contract Labor - Pumping (pump-down pumps)	42,000
7011010	8% Contingency & Taxes	264,928
TOTAL COMPLETION - INTANGIBLE		\$3,599,528
TOTAL COMPLETION COST		\$3,742,378

SURFACE EQUIPMENT - TANGIBLE

7012350	Misc. Piping, Fittings & Valves	86,785
7006640	Company Labor & Burden	-
7000080	Contract Labor - General	69,528
7001110	Telecommunication equip (Telemetry)	-
7012410	Line Pipe & Accessories	27,078
7012270	Miscellaneous Materials (containment system)	43,047
7008060	SCADA	-
7016180	Freight - truck	-
7001190	Contract Engineering	29,116
7012250	Metering and Instrumentation	250,831
7012290	I&E Materials	-
7012200	Gas Treating	-
7012260	Dehydration	-
7012010	Compressor	-
7012850	Power	-
7012610	Vapor Recovery Unit	-
7012440	Separator & other pressure vessels	77,572
7012500	Tanks	142,674
7012100	Heater Treater	12,997
7012640	Flare & Accessories	17,469
7000010	Electrical Labor	29,116
7000010	Mechanical Labor	-
7012480	Rod Pumping unit & Pad	-
7012180	Pumping Unit Engine	-
7012350	Electrical Power (electrical cooperative construction costs)	23,293
TOTAL SURFACE EQUIPMENT - TANGIBLE		\$809,485
TOTAL SURFACE EQUIPMENT COST		\$ 809,485

ARTIFICIAL LIFT

7006640	Company Labor	3,000
7012180	Gas Lift Equipment	23,000
7012480	Rod Pumping, Sucker Rods & Rod Pump	-
7012140	Elect Sub Pumps (ESP)	-
7019350	Well Services-Well/Wellhead Services	22,500
7012270	Materials & Supplies-Tangible	25,000
7012550	Surface Wellhead Equipment	3,000
7012380	Pig Launchers/Receivers & Rel Equip	-
7011010	8% Contingency & Taxes	2,500
TOTAL ARTIFICIAL LIFT		79,000
TOTAL ARTIFICIAL LIFT COST		\$ 79,000

SUMMARY OF ESTIMATED DRILLING WELL COSTS

TOTAL LOCATION COST	\$ 71,250
TOTAL DRILLING COST	\$ 2,211,435
TOTAL COMPLETION COST	\$ 3,742,378
TOTAL SURFACE EQUIPMENT COST	\$ 809,485
TOTAL ARTIFICIAL LIFT COST	\$ 79,000
GRAND TOTAL COST	\$6,913,548

MARATHON OIL PERMIAN LLC
 AUTHORITY FOR EXPENDITURE
 DETAIL OF ESTIMATED WELL COSTS

DATE 11/27/2017

DRILLING & LOCATION PREPARED BY MATT RUGAARD
 COMPLETION PREPARED BY JOSH SHANNON
 FACILITIES PREPARED BY MATT HENSCHEN
 ARTIFICIAL LIFT PREPARED BY TOMMY MAZAL

Asset Team	PERMIAN		
Field	0	FORMATION: WOLFCAMP XY	WILDCAT
Lease/Facility	GRAVEL GRINDER FEE 235 28E 28 WKY 10H		EXPLORATION
Location	EDDY COUNTY		DEVELOPMENT
Prospect	MALAGA		X EXPLOITATION
			WORKOVER

Est Total Depth	14,273	Est Drilling Days	20.6	Est Completion Days	5.5
-----------------	--------	-------------------	------	---------------------	-----

LOCATION COST - INTANGIBLE

GL CODE	DESCRIPTION	ESTIMATED COST
7001270	Location and Access	53,290
7001290	Land Broker Fees and Services	37,500
TOTAL LOCATION COST - INTANGIBLE		71,250

DRILLING COST - TANGIBLE

7012050	Conductor Pipe	28,000
7012050	Surface Casing	16,000
7012050	Intermediate Casing 1	66,000
7012050	Intermediate Casing 2	212,000
7012050	Production Casing	61,000
7012050	Drig Uter Hanger, Tieback Eq & Csg Accessories	55,000
7012550	Drilling Wellhead Equipment	70,000
7012040	Casing & Tubing Access	24,000
7012270	Miscellaneous MRO Materials	-
TOTAL DRILLING - TANGIBLE		532,000

DRILLING COST - INTANGIBLE

7019200	Drilling Rig Mob/Demob	32,500
7019220	Drilling Rig - day work/footage	412,500
7019040	Directional Drilling Services	167,000
7019020	Cement and Cementing Service Surface	15,000
7019020	Cement and Cementing Service Intermediate 1	25,000
7019020	Cement and Cementing Service Intermediate 2	40,000
7019020	Cement and Cementing Service Production	45,000
7019140	Mud Fluids & Services	64,000
7012310	Solids Control equipment	36,000
7012020	Bits	70,000
7019010	Casing Crew and Services	30,000
7016950	Fuel (Rig)	64,000
7019140	Fuel (Mud)	18,000
7001460	Water (non potable)	25,000
7019000	Well Logging Services	-
7019150	Mud Logging/geosteering	16,000
7019250	Stabilizers, Mole Openers, Underreamers (DH rentals)	15,000
7019110	Casing Inspection/cleaning	15,000
7019110	Drill pipe/collar inspection services	10,000
7016180	Freight - truck	25,000
7001460	Water hauling and disposal (includes soil farming)	135,000
7001440	Vacuum Trucks	20,000
7000030	Contract Labor - general	30,000
7018150	Rental Tools and Equipment (surface rentals)	82,500
7018150	Rig Equipment and Misc.	5,188
7001110	Telecommunications Services	10,000
7001120	Consulting Services	96,928
7001400	Safety and Environmental	10,000
7018120	Rental Buildings (trailers)	-
7019310	Coring (sidewalls & analysis)	-
7011010	8% Contingency & Taxes	163,810
TOTAL DRILLING - INTANGIBLE		\$1,679,485

TOTAL DRILLING COST

\$2,211,435

COMPLETION - TANGIBLE

7012580	Tubing	75,000
7012040	Tubing Accessories (nipple, wireline entry)	15,000
7012550	Wellhead Equip	20,000
7012560	Packers - Completion Equipment	88,850
TOTAL COMPLETION - TANGIBLE		\$148,850

AUTHORITY FOR EXPENDITURE
EXPLORATION & PRODUCTION

Drilling Project # GFO
Pad Project #
DATE: 11/27/2017

Permian Asset Team
Field 0 Location 23, 28, 28 Rig 244
Lease / Facility GRAVEL GRINDER FEE 23S 28E 18 WXY 10H State NEW MEXICO
Operator MARATHON OIL PERMIAN LLC County/Parish EDDY
Estimated Start Date 10-Jun-2018
Estimated Completion Date 8-Jul-2018
Estimated Gross Cost This AFE: \$6,913,548

Project Description & Reason for Expenditure: Drill, Complete, & Equip a Horizontal Well

This well is planned to be drilled and completed with multistage fracturing using plug and perf. The estimated cost of drilling, testing, completing, and equipping the well is \$6,913,548 as detailed in the provided authority for expenditure document. This will include installation of transitional and long term artificial lift systems.

The well will be drilled to a total vertical depth of 9398' and a total measured depth of 14,273', with an estimated treatable lateral length of 4622' and will be completed with an estimated 30 stages and approximately 2500 lbs/ft of proppant.

Prepared By: AG PRADEEP, MATT RUGAARD, JOSH SHANNON, MATT HENSCHEN, TOMMY MAZAL, LANE NEAL

Final Approval

Title: Regional Vice President Permian Asset Team

Date:

Dec 13 2017

Participant's Approval

Name of
Company:

Signature:

Title:

Date:

EXHIBIT

tabbles

6, C

MARATHON OIL PERMIAN LLC
AUTHORITY FOR EXPENDITURE
DETAIL OF ESTIMATED WELL COSTS

DATE 11/27/2017

Asset Team PERMIAN
Field 0 FORMATION: WOLF CAMP A
Lease/Facility GRAVEL GRINDER FEE 235 286 18 WA 5H

COMPLETION - INTANGIBLE

GL CODE	DESCRIPTION	ESTIMATED COST
7001270	Location and Access (dress location after rig move, set anchors)	20,000
7019220	Drilling Rig During Completion	20,000
7019140	Mud Fluids & Services	-
7019030	Coiled Tubing Services (3 runs)	140,000
7019240	Snubbing Services	25,000
7019270	Pulling/Swab Units	10,000
7018350	Fuel (from drig)	-
7019010	Casing Crew and Services	-
7019020	Cement and Cementing Services	-
7019080	Well Testing Services (flow hand & equip)	71,000
7019320	Fracturing Services	1,860,000
7019330	Perforating	124,000
7019360	Wireline Services	-
7003460	Water Hauling & Disposal (frac fluids)	550,000
7016180	Freight - Truck (haul pipe; drig & compl)	40,000
7018150	ROP Rental & Testing	-
7018150	Rental Tools and Equipment (incl drig; lightplant,hydra-walk)	-
7018150	CT Downhole Rental Equipment (ie. Bt, BHA)	45,000
7000030	Contract Labor - general	75,000
7001110	Telecommunications Services	25,000
7001400	Safety and Environmental	-
7001120	Consulting Services	30,000
7018150	Zipper Manifold	57,600
7019300	Frack Stack Rentals	89,000
7016190	Freight (Transportation Services)	-
7018150	Equipment Rental (w/o operator, frac tanks, lightplants)	100,000
7018120	Rental Buildings (trailers)	35,000
7000030	Contract Labor - Pumping (pump-down pumps)	42,000
7011010	8% Contingency & Taxes	264,928
TOTAL COMPLETION - INTANGIBLE		\$3,599,528

TOTAL COMPLETION COST

\$3,742,378

SURFACE EQUIPMENT - TANGIBLE

7012350	Misc. Piping, Fittings & Valves	86,765
7006640	Company Labor & Burden	-
7000030	Contract Labor - General	69,528
7001110	Telecommunication equip (Telemetry)	-
7012410	Ume Pipe & Accessories	27,078
7012270	Miscellaneous Materials (containment system)	48,047
7008060	SCADA	-
7016180	Freight - truck	-
7001190	Contract Engineering	29,116
7012290	Metering and Instrumentation	250,631
7012290	I&E Materials	-
7012200	Gas Treating	-
7012200	Dehydration	-
7012010	Compressor	-
7012350	Power	-
7012610	Vapor Recovery Unit	-
7012440	Separator & other pressure vessels	77,572
7012500	Tanks	142,674
7012100	Heater Treater	12,997
7012640	Flare & Accessories	17,469
7000010	Electrical Labor	29,116
7000010	Mechanical Labor	-
7012480	Rod Pumping unit & Pad	-
7012180	Pumping Unit Engine	-
7012350	Electrical Power (electrical cooperative construction costs)	73,291
TOTAL SURFACE EQUIPMENT - TANGIBLE		\$809,485

TOTAL SURFACE EQUIPMENT COST

\$ 809,485

ARTIFICIAL LIFT

7006640	Company Labor	3,000
7012180	Gas Lift Equipment	23,000
7012480	Rod Pumping, Sucker Rods & Rod Pump	-
7012140	Elect Sub Pumps (ESP)	-
7019350	Well Services-Well/Wellhead Services	22,500
7012270	Materials & Supplies-Tangible	25,000
7012550	Surface Wellhead Equipment	3,000
7012390	Pig Launchers/Receivers & Rel Equip	-
7011010	8% Contingency & Taxes	2,500
TOTAL ARTIFICIAL LIFT		79,000

TOTAL ARTIFICIAL LIFT COST

\$ 79,000

SUMMARY OF ESTIMATED DRILLING WELL COSTS

	TOTAL COST
TOTAL LOCATION COST	\$ 71,250
TOTAL DRILLING COST	\$ 2,211,435
TOTAL COMPLETION COST	\$ 3,742,378
TOTAL SURFACE EQUIPMENT COST	\$ 809,485
TOTAL ARTIFICIAL LIFT COST	\$ 79,000
GRAND TOTAL COST	\$6,913,548

MARATHON OIL PERMIAN LLC
 AUTHORITY FOR EXPENDITURE
 DETAIL OF ESTIMATED WELL COSTS

DATE 11/27/2017
 DRILLING & LOCATION PREPARED BY MATT RUGAARD
 COMPLETION PREPARED BY JOSH SHANNON
 FACILITIES PREPARED BY MATT HENSCHEN
 ARTIFICIAL LIFT PREPARED BY TOMMY MAZAL

Asset Team	PERMIAN	FORMATION: WOLFCAMP A	WILDCAT	EXPLORATION
Field	0		DEVELOPMENT	RECOMPLETION
Lease/Facility	GRAVEL GRINDER FEE 235 28E 18 WA 5H		X EXPLOITATION	WORKOVER
Location	EDDY COUNTY			
Prospect	MALAGA			

Est Total Depth	14,328	Est Drilling Days	20.6	Est Completion Days	5.5
-----------------	--------	-------------------	------	---------------------	-----

LOCATION COST - INTANGIBLE

GL CODE	DESCRIPTION	ESTIMATED COST
7001270	Location and Access	38,750
7001250	Land Broker Fees and Services	37,500
TOTAL LOCATION COST - INTANGIBLE		71,250

DRILLING COST - TANGIBLE

7012050	Conductor Pipe	28,000
7012050	Surface Casing	16,000
7012050	Intermediate Casing 1	66,000
7012050	Intermediate Casing 2	212,000
7012050	Production Casing	61,000
7012050	Drig Liner Hanger, Tieback Eq & Csg Accessories	55,000
7012550	Drilling Wellhead Equipment	70,000
7012040	Casing & Tubing Access	24,000
7012270	Miscellaneous MRO Materials	-
TOTAL DRILLING - TANGIBLE		532,000

DRILLING COST - INTANGIBLE

7019200	Drilling Rig Mob/Demob	32,500
7019220	Drilling Rig - day work/footage	412,500
7019040	Directional Drilling Services	167,000
7019020	Cement and Cementing Service Surface	15,000
7019020	Cement and Cementing Service Intermediate 1	25,000
7019020	Cement and Cementing Service Intermediate 2	40,000
7019020	Cement and Cementing Service Production	45,000
7019160	Mud Fluids & Services	64,000
7012310	Solids Control equipment	36,000
7012020	Bits	70,000
7019010	Casing Crew and Services	30,000
7016350	Fuel (Rig)	64,000
7019140	Fuel (Mud)	18,000
7001460	Water (non potable)	25,000
7019000	Well Logging Services	-
7019150	Mud Logging-postmortem	16,000
7019250	Stabilizers, Hole Openers, Underreamers (DH rentals)	15,000
7019110	Casing Inspection/cleaning	15,000
7019110	Drill pipe/collar inspection services	10,000
7016180	Freight - truck	25,000
7001460	Water hauling and disposal (includes soil farming)	135,000
7001440	Vacuum Trucks	20,000
7000030	Contract Labor - general	30,000
7018150	Rental Tools and Equipment (surface rentals)	82,500
7018150	Rig Equipment and Misc.	6,188
7001110	Telecommunications Services	10,000
7001120	Consulting Services	96,838
7001400	Safety and Environmental	10,000
7018120	Rental Buildings (trailers)	-
7019310	Coring (sidewalls & analysis)	-
7013010	8% Contingency & Taxes	169,810
TOTAL DRILLING - INTANGIBLE		\$1,679,485

TOTAL DRILLING COST

\$2,211,435

COMPLETION - TANGIBLE

7012580	Tubing	75,000
7012040	Tubing Accessories (nipple, wireline entry)	15,000
7012550	Wellhead Equip	20,000
7012560	Packers - Completion Equipment	38,850
TOTAL COMPLETION - TANGIBLE		\$148,850

AUTHORITY FOR EXPENDITURE
EXPLORATION & PRODUCTION

Drilling Project # GFO
Pad Project #
DATE: 11/27/2017

Permian Asset Team
Field 0 Location 23, 28, 18 Rig 244
Lease / Facility GRAVEL GRINDER FEE 23S 28E 18 WA 5H State NEW MEXICO
Operator MARATHON OIL PERMIAN LLC County/Parish EDDY
Estimated Start Date 4-May-2018
Estimated Completion Date 1-Jun-2018
Estimated Gross Cost This AFE: \$6,913,548

Project Description & Reason for Expenditure: Drill, Complete, & Equip a Horizontal Well

This well is planned to be drilled and completed with multistage fracturing using plug and perf. The estimated cost of drilling, testing, completing, and equipping the well is \$6,913,548 as detailed in the provided authority for expenditure document. This will include installation of transitional and long term artificial lift systems.
The well will be drilled to a total vertical depth of 9443' and a total measured depth of 14,328', with an estimated treatable lateral length of 4623' and will be completed with an estimated 30 stages and approximately 2500 lbs/ft of proppant.

Prepared By AG PRADEEP, MATT RUGAARD, JOSH SHANNON, MATT HENSCHEN, TOMMY MAZAL, LANE NEAL

Final Approval

Title: Regional Vice President Permian Asset Team

Date:

Dec 14 2017

Participant's Approval

Name of
Company:

Signature:

Title:

Date:



USPS Tracking®

[FAQs > \(http://faq.usps.com/?articleId=220900\)](http://faq.usps.com/?articleId=220900)
[Track Another Package +](#)
Tracking Number: 70172680000059531114

[Remove X](#)

Your item was delivered to an individual at the address at 11:59 am on February 5, 2018 in ONTARIO, CA 91761.

✓ Delivered

February 5, 2018 at 11:59 am
Delivered, Left with Individual
ONTARIO, CA 91761

[Get Updates ✓](#)
[Text & Email Updates](#)
[Tracking History](#)
[Product Information](#)

U.S. Postal Service™ CERTIFIED MAIL® RECEIPT Domestic Mail Only

For delivery information, visit our website at www.usps.com

OFFICIAL USE

Certified Mail Fee

\$

Extra Services & Fees (check box, add fee as appropriate)

☐ Return Receipt (hardcopy) \$
☐ Return Receipt (electronic) \$
☐ Certified Mail Restricted Delivery \$
☐ Adult Signature Required \$
☐ Adult Signature Restricted Delivery \$

Postage

\$

Laura J. Hoter, Trustee of the Laura J. Hoter Trust

Total

7.41

11248 S. Turner Avenue

Ontario, CA 91761

Gravel Grinder 3H/5H/10H

JLB 81363-0124

Sent

Street

City

PS Form 3800, April 2015 PSN 7530-02-000-9047

See Reverse for Instructions

[See Less ^](#)

Can't find what you're looking for?

Go to our FAQs section to find answers to your tracking questions.

[FAQs \(http://faq.usps.com/?articleId=220900\)](http://faq.usps.com/?articleId=220900) [How can I help you?](#)

**U.S. Postal Service™
CERTIFIED MAIL® RECEIPT**
Domestic Mail Only

For delivery information, visit our website at www.usps.com®.

OFFICIAL USE

Certified Mail Fee

Extra Services & Fees (check box, add fee as appropriate)

- ☐ Return Receipt (hardcopy) \$
☐ Return Receipt (electronic) \$
☐ Certified Mail Restricted Delivery \$
☐ Adult Signature Required \$
☐ Adult Signature Restricted Delivery \$

Postage

\$

Total

\$

Sent

Street

City

Melissa Gray A/K/A Melissa McGee

P. O. Box 334

Buffalo Gap, TX 79508

Gravel Grinder 3H/5H/10H

JLB 81363-0124



N 02/07/18

ENDER
ORWARD
ORWARD
ENDER



PS Form 3800, April 2013 PSN 7530-02-000-9053

Instructions

5411 6565 0000 0892 2102

Melissa Gray A/K/A Melissa McGee
P. O. Box 334
Buffalo Gap, TX 79508

Modell, Sisk, P.A.
Bank of America Center, Suite 1000
500 Fourth Avenue
Albuquerque, NM 87102

BY:

MOORE, SHERLING

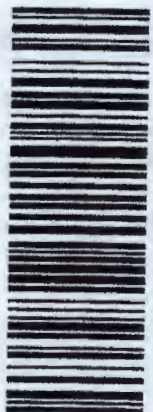
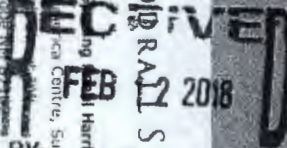

7017 2680 0000 5953 1145

CERTIFIED MAIL

SENDER: COMPLETE THIS SECTION

- Complete items 1, 2, and 3.
- Print your name and address on the reverse so that we can return the card to you.
- Attach this card to the back of the mailpiece, or on the front if space permits.

1. Article Addressed to:

Melissa Gray A/K/A Melissa McGee
P. O. Box 334
Buffalo Gap, TX 79508
Gravel Grinder 3H/5H/10H
JLB 81363-0124



9590 9402 3381 7227 2953 64

2. Article Number (Transfer from service label)

7017 2680 0000 5953 1145

COMPLETE THIS SECTION ON DELIVERY

A. Signature

X

☐ Agent

☐ Addressee

B. Received by (Printed Name)

C. Date of Delivery

D. Is delivery address different from item 1? If YES, enter delivery address below:

☐ Yes

☐ No

3. Service Type

- ☐ Adult Signature
☐ Adult Signature Restricted Delivery
☒ Certified Mail®
☐ Certified Mail Restricted Delivery
☐ Collect on Delivery
☐ Collect on Delivery Restricted Delivery
☐ Mail Restricted Delivery

- ☐ Priority Mail Express®
☐ Registered Mail™
☐ Registered Mail Restricted Delivery
☐ Return Receipt for Merchandise
☐ Signature Confirmation™
☐ Signature Confirmation Restricted Delivery

PS Form 3811, July 2015 PSN 7530-02-000-9053

Domestic Return Receipt

NEOPOST
02/01/2018
US POSTAGE \$007.41

FIRST-CLASS MAIL

U.S. Postal Service™
CERTIFIED MAIL® RECEIPT
Domestic Mail Only

For delivery information, visit our website at www.usps.com®.

OFFICIAL USE

Certified Mail Fee

Extra Services & Fees (check box, add fee as appropriate)

<input type="checkbox"/> Return Receipt (hardcopy)	\$
<input type="checkbox"/> Return Receipt (electronic)	\$
<input type="checkbox"/> Certified Mail Restricted Delivery	\$
<input type="checkbox"/> Adult Signature Required	\$
<input type="checkbox"/> Adult Signature Restricted Delivery	\$



Postage

Total

7.41

Pressley Hudson Guitar
 P. O. Box 2365
 Big Spring, TX 79721
 Gravel Grinder 3H/5H/10H
 JLB 81363-0124

PS Form 3800, April 2015 PSN 7530-02-000-9053

See reverse for instructions

Pressley Hudson Guitar
 P. O. Box 2365
 Big Spring, TX 79721

RECEIVED
 MODRALL SPEERLING
 FEB 12 2018
 BY: [Signature]
 Modrall Speerling, Harris & Stark, P.A.
 Bank of America Center, Suite 1400
 500 Fourth St., NW
 Albuquerque, NM 87102

NIXIE 731 FZ 1 0002/07/18

RETURN TO SENDER
 NOT DELIVERABLE AS ADDRESSED
 UNABLE TO FORWARD

BC: 87102532499 2368N038205-00314

SENDER: COMPLETE THIS SECTION

- Complete items 1, 2, and 3.
- Print your name and address on the reverse so that we can return the card to you.
- Attach this card to the back of the mailpiece, or on the front if space permits.

1. Article Addressed to:

Pressley Hudson Guitar
 P. O. Box 2365
 Big Spring, TX 79721
 Gravel Grinder 3H/5H/10H
 JLB 81363-0124



9590 9402 3381 7227 2953 33

2. Article Number (Transfer from service label)

7017 2680 0000 5953 1176

COMPLETE THIS SECTION ON DELIVERY

A. Signature

X

☐ Agent
☐ Addressee

B. Received by (Printed Name)

C. Date of Delivery

D. Is delivery address different from item 1? ☐ Yes
 If YES, enter delivery address below: ☐ No

3. Service Type

☐ Adult Signature
☐ Adult Signature Restricted Delivery
☒ Certified Mail®
☐ Certified Mail Restricted Delivery
☐ Collect on Delivery
☐ Collect on Delivery Restricted Delivery
☐ Restricted Delivery

☐ Priority Mail Express®
☐ Registered Mail™
☐ Registered Mail Restricted Delivery
☒ Return Receipt for Merchandise
☐ Signature Confirmation™
☐ Signature Confirmation Restricted Delivery

PS Form 3811, July 2015 PSN 7530-02-000-9053

Domestic Return Receipt

7017 2680 0000 5953 1176



NEOPOST
 02/01/2018
 US POSTAGE \$007.41
 ZIP 87102
 041011283401

SENDER: COMPLETE THIS SECTION

- Complete items 1, 2, and 3.
- Print your name and address on the reverse so that we can return the card to you.
- Attach this card to the back of the mailpiece, or on the front if space permits.

1. Article Addressed to:

Whitten Guitar Witherspoon
4508 Tallmeadow Lane
Fort Worth, TX 76133
Gravel Grinder 3H/5H/10H
JLB 81363-0124



9590 9402 3381 7227 2962 48

2. Article Number (Transfer from service label)

7017 2680 0000 5953 1244

PS Form 3811, July 2015 PSN 7530-02-000-9053

COMPLETE THIS SECTION ON DELIVERY

A. Signature

X

- ☐ Agent
☐ Addressee

B. Received by (Printed Name)

C. Date of Delivery

**D. Is delivery address different from item 1? ☐ Yes
If YES, enter delivery address below: ☐ No**

3. Service Type

- | | |
|--|---|
| <input type="checkbox"/> Adult Signature | <input type="checkbox"/> Priority Mail Express® |
| <input type="checkbox"/> Adult Signature Restricted Delivery | <input type="checkbox"/> Registered Mail™ |
| <input type="checkbox"/> Certified Mail® | <input type="checkbox"/> Registered Mail Restricted Delivery |
| <input type="checkbox"/> Certified Mail Restricted Delivery | <input type="checkbox"/> Return Receipt for Merchandise |
| <input type="checkbox"/> Collect on Delivery | <input type="checkbox"/> Signature Confirmation™ |
| <input type="checkbox"/> Collect on Delivery Restricted Delivery | <input type="checkbox"/> Signature Confirmation Restricted Delivery |
| <input type="checkbox"/> Mail Restricted Delivery (00) | |

Domestic Return Receipt

Whitten Guitar Witherspoon
4508 Tallmeadow Lane
Fort Worth, TX 76133

erting Roeth H
terica Centre, Suite 1000
Street NW
je NM 87102

CRALL
RECEIVED
FEB - 9 2018
BY: N

2017 2680 0000 5953 1244

**U.S. Postal Service™
CERTIFIED MAIL® RECEIPT**
Domestic Mail Only

For delivery information, visit our website at www.usps.com®.

OFFICIAL USE

Certified Mail Fee

- Extra Services & Fees (check box, add fee as appropriate)
- | | |
|--|----|
| <input type="checkbox"/> Return Receipt (hardcopy) | \$ |
| <input type="checkbox"/> Return Receipt (electronic) | \$ |
| <input type="checkbox"/> Certified Mail Restricted Delivery | \$ |
| <input type="checkbox"/> Adult Signature Required | \$ |
| <input type="checkbox"/> Adult Signature Restricted Delivery | \$ |

Postage

\$

Total Pr

\$

Sent To

Street

City, St

ZIP

PS Form 3800, July 2015 PSN 7530-02-000-9053

Whitten Guitar Witherspoon
4508 Tallmeadow Lane
Fort Worth, TX 76133
Gravel Grinder 3H/5H/10H
JLB 81363-0124

FEB 9 2018
Postmark Here

1

0002/06/1

SENDER
AS ADDRESSED
FORWARD

2368N037160-03085

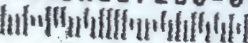

4421 5565 0000 0992 4102



ZIP 87102
041M11203401

NEOPOST
FIRST CLASS MAIL
02/01/2018
US POSTAGE \$007.41

Affidavit of Publication

State of New Mexico,
County of Eddy, ss.

Danny Fletcher, being first duly
sworn, on oath says:

That he is the Publisher of the
Carlsbad Current-Argus, a
newspaper published daily at the
City of Carlsbad, in said county of
Eddy, state of New Mexico and of
general paid circulation in said
county; that the same is a duly
qualified newspaper under the laws
of the State wherein legal notices
and advertisements may be
published; that the printed notice
attached hereto was published in the
regular and entire edition of said
newspaper and not in supplement
thereof on the date as follows, to wit:

February 8 2018

That the cost of publication is
\$134.28 and that payment thereof
has been made and will be
assessed as court costs.

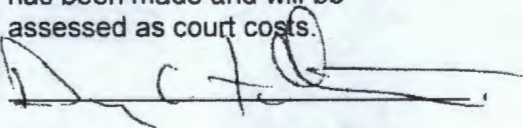

Subscribed and sworn to before me
this 13 day of February, 2018

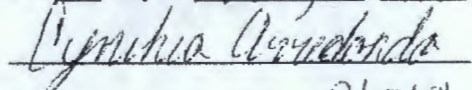

My commission Expires 2/13/21

Notary Public



February 8, 2018

CASE No. 15986; Notice to all affected parties, as well as the heirs and devisees of Tap Rock Resources, Inc.; Chevron U.S.A. Inc.; Barbara L. Backman, Inc.; Brett Guitar Witherspoon; Caren G. Lucas; Caren Gall Lucas Exempt Trust; CAKI Family Limited Partnership; CrownRock Minerals, L.P.; Earl B. Guitar, Jr. and Margaret A. Guitar, Co-Trustees of the Earl B. Guitar, Jr. and Margaret A. Guitar Revocable Trust; Guitar Land & Cattle Company, LP; Guitar-Galusha, LP; Guy Pittman Witherspoon, III; JMA Oil Properties, Ltd.; Jeri Alexander Mangum and First Financial Trust and Asset Management Company as Trustees of the Jane Alexander Rhodes Revocable Trust; John Guitar Witherspoon; John K. Guitar; JPH Holdings, LP; Judy Guitar Uhey; Kelly W. Leach; Laura J. Hofer, Trustee of the Laura J. Hofer Trust U/T/A dated February 19, 1991; Leslie D. Guitar; Leslie Guitar Nichols; Melissa Gray A/K/A Melissa McGee; Murchison-Guitar Family, LP; Polk Land & Minerals, LP; Pressley; Hudson Guitar; Sally Guitar; Santa Elena Minerals, LP; Sharon Guitar Ellis; Truchas Peaks, LLC; Virginia Nevill Hoff, Trustee of the Virginia Nevill Hoff Trust; Wende Witherspoon Morgan; Whitten Guitar Witherspoon; Woods Dickens Ranch, L.P. of Marathon Oil Permian, LLC's application for compulsory pooling, Eddy County, New Mexico. The State of New Mexico, through its Oil Conservation Division, hereby gives notice that the Division will conduct a public hearing at 8:15 a.m. on February 22, 2018, to consider this application. Applicant seeks an order pooling all mineral interests in the Wolfcamp formation underlying the spacing and proration unit located within the W/2 of Section 18, Township 23 South, Range 28 East; NMPM, Eddy County, New Mexico. This proposed non-standard spacing and proration unit will be the project area for the Gravel Grinder Fee 23-28-18 WXY 3H, to be horizontally drilled. Marathon additionally plans to complete the Gravel Grinder Fee 23-28-18 WXY 10H and Gravel Grinder Fee 23-28-18 WA 5H wells within the proposed project area. The producing area for these wells will be

orthodox. Also to be considered will be the cost of drilling and completing said wells, the allocation of these costs as well as the actual operating costs and charges for supervision, designation of Marathon as operator of the well, and a 200% charge for risk involved in drilling said well. Said area is located approximately 2 miles northwest of Loving, New Mexico.

STATE OF NEW MEXICO
DEPARTMENT OF ENERGY, MINERALS AND NATURAL RESOURCES
OIL CONSERVATION DIVISION

APPLICATION OF MARATHON
OIL PERMIAN LLC FOR A NON-STANDARD
OIL SPACING AND PRORATION UNIT
AND COMPULSORY POOLING,
EDDY COUNTY, NEW MEXICO

CASE NO. 15985

AFFIDAVIT

STATE OF NEW MEXICO)
) ss.
COUNTY OF BERNALILLO)

Jennifer L. Bradfute, attorney in fact and authorized representative of Marathon Oil Permian, LLC, the Applicant herein, being first duly sworn, upon oath, states that the above-referenced Application was provided under the notice letter and proof of receipt attached hereto.

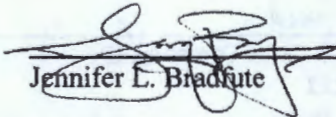

Jennifer L. Bradfute

SUBSCRIBED AND SWORN to before me this 20th day of February, 2018 by Jennifer L. Bradfute.

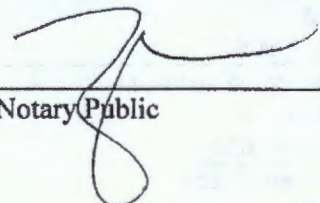

Notary Public

My commission expires: Dec 07, 2019

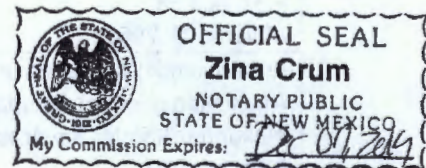
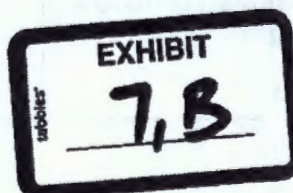

Marathon Oil Company
Gravel Grinder 6H Case No. 15985
Mailed on February 1, 2018

Pooled Parties	Certified No.
Tap Rock Resources, Inc. 602 Park Point Drive, Suite 200 Golden, CO 80401	7017-2680-0000-5953-1268 2/9/18
Chevron U.S.A. Inc. Attn: Permitting Team 6301 Deauville Blvd. Midland, TX 79706	7017-2680-0000-5953-1275 02/09/18
Barbara L. Backman, Inc. 1516 W. Riverside Ave. Spokane, WA 99201	7017-2680-0000-5953-1282 2/9/18
Brett Guitar Witherspoon P. O. Box 100635 Fort Worth, TX 76185	7017-2680-0000-5953-1299 DUPLICATE 2/13/18
Caren Gall Lucas Exempt Trust P. O. Box 90621 Austin, TX 78709-0621	7017-2680-0000-5953-1305 2/13/18
CAKI Family Limited Partnership 3721 Pallos Verdas Drive Dallas, TX 75229	7017-2680-0000-5953-1312 02/05/18
CrownRock Minerals, L.P. P. O. Box 51933 Midland, TX 79710	7017-2680-0000-5953-1329 In Transit 02/08/18
Earl B. Guitar, Jr. and Margaret A. Guitar, Co-Trustees of the Earl B. Guitar, Jr. and Margaret A. Guitar Revocable Trust P. O. Box 748 Abilene, TX 79604	7017-2680-0000-5953-1336 2/13/18
Guitar Land & Cattle Company, LP P. O. Box 2213 Abilene, TX 79604	7017-2680-0000-5953-1343 02/16/18
Guitar-Galusha, LP P. O. Box 58 Abilene, TX 79604	7017-2680-0000-5953-1350 2/9/18
Guy Pittman Witherspoon, III P. O. Box 110403 Fort Worth, TX 76165	7017-2680-0000-5953-1367
JMA Oil Properties, Ltd. P. O. Box 58 Abilene, TX 79604	7017-2680-0000-5953-1374 2/9/18
Jeri Alexander Mangum and First Financial Trust and Asset Management Company as Trustees of the Jane Alexander Rhodes Revocable Trust P. O. Box 701 Abilene, TX 79604	7017-2680-0000-5953-1381 2/9/18

**Marathon Oil Company
Gravel Grinder 6H Case No. 15985
Mailed on February 1, 2018**

John Guitar Witherspoon 7404 Lemmonwood Lane Fort Worth, TX 76133	7017-2680-0000-5953-1398 2/9/18
John K. Guitar P. O. Box 1121 Clyde, TX 79510	7017-2680-0000-5953-1404 2/13/18
JPH Holdings, LP 4400 Arcady Avenue Dallas, TX 75205	7017-2680-0000-5953-1411 02/16/18
Judy Guitar Uhey 117 Calumet Loop Elizabethtown, KY 42701	7017-2680-0000-5953-1428 02/20/18
Kelly W. Leach 312 Greatview Circle Hoover, AL 35226	7017-2680-0000-5953-1435 In-Transit 02/18/18
Laura J. Hofer, Trustee of the Laura J. Hofer Trust U/T/A dated February 19, 1991 11248 S. Turner Avenue Ontario, CA 91761	7017-2680-0000-5953-1442 02/05/18
Leslie D. Guitar P. O. Box 2228 Brownwood, TX 76804	7017-2680-0000-5953-1459 02/20/18
Lesli Guitar Nichols 6305 W. County Road 34 Knott, TX 79748	7017-2680-0000-5953-1466 2/9/18
Melissa Gray A/K/A Melissa McGee P. O. Box 334 Buffalo Gap, TX 79508	7017-2680-0000-5953-1473 Returned to Sender 2/15/18
Murchison-Guitar Family, LP P. O. Box 712 Red Bluff, CA 96080	7017-2680-0000-5953-1480 2/13/18
Polk Land & Minerals, LP 1101 Butternut Abilene, TX 79602	7017-2400-0001-1389-0788 DUPLICATE 2/15/18
Pressley Hudson Guitar P. O. Box 2365 Big Spring, TX 79721	7017-2680-0000-5953-1985 Returned to Sender 2/12/18 7017-2680-0000-5953-1503 Returned to Sender 2/12/18
Sally Guitar 10 Woodhaven Circle Abilene, TX 79605	7017-2680-0000-5953-1510 2/9/18
Santa Elena Minerals, LP P. O. Box 2063 Midland, TX 79702	7017-2680-0000-5953-1527 2/13/18

Marathon Oil Company
Gravel Grinder 6H Case No. 15985
Mailed on February 1, 2018

Sharon Guitar Ellis 670 Yellowstone Trail Road Snoqualmie Pass, WA 98068	7017-2680-0000-5953-1534 Return to Sender / Unable to FWD 02/16/18
Truchas Peaks, LLC 110 Louisiana Street, Suite 500 Midland, TX 79701	7017-2680-0000-5953-1541 2/9/18
Virginia Nevill Hoff, Trustee of the Virginia Nevill Hoff Trust 2606 Lakewood Circle Tuscaloosa, AL 35405	7017-2680-0000-5953-1558 2/15/18
Wende Witherspoon Morgan 1720 Southwicke Flower Mound, TX 75022	7017-2680-0000-5953-1565 2/9/18
Whitten Guitar Witherspoon 4508 Tallmeadow Lane Fort Worth, TX 76133	7017-2680-0000-5953-1572 Returned to Sender 2/9/18
Woods Dickens Ranch, L.P. 36 Surrey Square Abilene, TX 79606	7017-2680-0000-5953-1589 2/13/18 7017-2680-0000-5953-1688 2/15/18
Offsets	
OXY USA WTP Limited Partnership PO Box 4294 Houston, TX 77210	7017-2680-0000-5953-1596 2/13/18
Tap Rock Resources, Inc. 602 Park Point Drive, Suite 200 Golden, CO 80401	7017-2680-0000-5953-1268 DUPLICATE 2/9/18
Chevron U.S.A. Inc. Attn: Permitting Team 6301 Deauville Blvd. Midland, TX 79706	7017-2680-0000-5953-1275 2/9/18
MRC Permian Company One Lincoln Centre 5400 LBJ Freeway, Suite 1500 Dallas, TX 75240	7017-2680-0000-5953-1602 02/21/18
Snow Oil & Gas, Inc. P. O. Box 1277 Andrews, TX 79714	7017-2680-0000-5953-1619 2/13/18
Mallard Royalty Partners LP P.O. Box 52267 Midland, TX 79710	7017-2680-0000-5953-1626 In Transit 02/08/18
CrownRock Minerals, L.P. P. O. Box 51933 Midland, TX 79710	7017-2680-0000-5953-1329 In=Transit 02/08/18

Marathon Oil Company
Gravel Grinder 6H Case No. 15985
Mailed on February 1, 2018

Truchas Peaks, LLC 110 Louisiana Street, Suite 500 Midland, TX 79701	7017-2680-0000-5953-1541 DUPLICATE
CAKI Family Limited Partnership 3721 Pallos Verdas Drive Dallas, TX 75229	7017-2680-0000-5953-1312 02/05/18
Caren Gall Lucas Exempt Trust P. O. Box 90621 Austin, TX 78709-0621	7017-2680-0000-5953-1305 2/13/18
James Minor Alexander P.O. Box 58 Abilene, TX 79606	7017-2680-0000-5953-1633 2/9/18
Martha Jane Alexander Rhodes P.O. Box 58 Abilene, TX 79606	7017-2680-0000-5953-1640 2/9/18
Marilyn Galusha PA for Laura Jean Hofer P.O. Box 1438 Abilene, TX 79604	7017-2680-0000-5953-1657 2/9/18
Murchison-Guitar Family LP P.O. Box 712 Abilene, TX 79604	7017-2680-0000-5953-1480 2/13/18
Stephen F. Backman, Individully c/o Backman Blumel 4407 N. Division St., suite 900 Spokane, Washington 99207	7017-2680-0000-5953-1664 2/13/18
Stephen F. Backman, as Trustee Under The Last Will and Testament of Barbara Lue Backman for the benefit of Nicholas Guitar Backman c/o Backmand & Blumel, P.S. 4407 N. Division St., suite 900 Spokane, Washington 99207	7017-2680-0000-5953-1664 2/13/18
Woods Dickens Ranch L.P. 36 Surrey Square Abilene, TX 79606	7017-2680-0000-5953-1589 2/13/18
John Gultier 1234 leggett Dr, Abilene, TX 79605	7017-2680-0000-5953-1695 02/16/18 DECEASED 2008
Andrea Sullivan 3137 Caruth Dallas, TX 75225	7017-2680-0000-5953-1701 2/15/18
Alice B. Carter Trust A-1 1411 W. Orchard Lane Carlsbad, NM 88220	7017-2680-0000-5953-1718 Action Required / Will Try to Deliver Again 02/21/18
Albert E. Carter Trust A-2 1411 W. Orchard Lane Carlsbad, NM 88220	7017-2680-0000-5953-1718 Action Required / Will Try to Deliver Again 02/21/18

Marathon Oil Company
Gravel Grinder 6H Case No. 15985
Mailed on February 1, 2018

Albert E. Carter Trust B 1411 W. Orchard Lane Carlsbad, NM 88220	7017-2680-0000-5953-1718 Action Required / Will Try to Deliver Again 02/21/18
Salley R. Carter Ballard 1819 Muscatel Carlsbad, NM 88220	7017-2680-0000-5953-1725 Delivery Attempt – Action Needed 02/21/18
Barbara A. Carter 24 Condesa Rd. Santa Fe, New Mexico 87508	7017-2680-0000-5953-1732 2/15/18
Rich Garrett Carter 4033 NW Princess St. Corvallis, OR 97330	7017-2680-0000-5953-1749 2/15/18
Benjamin G. Carter Revocable Trust 541 Weatherfield Lane Kirkwood, Mo 63122	7017-2680-0000-5953-1756 In Transit 02/20/18
Katherine H. Knorr Revocable Trust 10 English Ave. Wichita, KS 67207	7017-2680-0000-5953-1763 2/9/18
Robert A. Houston 320 Flint Hills Court Andover, KS 67002	7017-2680-0000-5953-1770 2/15/18
William H. Houston 7737 Spanish Dr. Las Vegas, NV 89113	7017-2680-0000-5953-1787 2/9/18
Edmund Anderson 2521 Humble Ave Midland, TX 79705	7017-2680-0000-5953-1794 2/15/18
Linck Properties LLC 1762 Morgan Rd Long Lake, MN 55356	7017-2680-0000-5953-1800 Returned to Sender 2/12/18
Winifred Franks 2511 52nd Street Lubbock, TX 79413	7017-2680-0000-5953-1817 Returned to Sender 2/12/18
Phyllis Peal 613 County Hill Dr St. Louis, MO 63115	7017-2680-0000-5953-1824 Returned to Sender 2/15/18
Pete Vescovo 805 W5th Street Austin, TX 78710	7017-2680-0000-5953-1831 Return to Sender 02/06/18
R. Gary Thompson 230 Concho Trail Fort Worth, TX 76108	7017-2680-0000-5953-1848 In-Transit 02/07/18
Duane Housover Melvin Lee Housover PO Box 359 Crowell, TX 79227	7017-2680-0000-5953-1855 Returned to Sender 2/15/18

**Marathon Oil Company
Gravel Grinder 6H Case No. 15985
Mailed on February 1, 2018**

Gayle Neville Trust 750 West Creekside Drive Houston, TX 77024	7017-2680-0000-5953-1862 Available for Pick up 02/05/18
Virgininia Nevill Trust 2606 Lakewood Circle Tuscaloosa, AL 35405	7017-2680-0000-5953-1879 2/9/18
Kelly Woods Leach 312 Gretview Cr. Birmingham, AL 35226	7017-2680-0000-5953-1886 Delivery Attempted / Action Needed 02/17/18
Caki Family Limited Partnership 3721 Pallos Verdas Dallas, TX 75229	7017-2680-0000-5953-1312 02/05/18
Jack G. Woods, Sr. P.O. Box 1159 Abilene, TX 79604	7017-2680-0000-5953-1893 2/13/18
Jack Guitar Woods, Jr. 13 Glenway Dr. Austin, TX 78733	7017-2680-0000-5953-1909 02/21/18
The Gall Family Trust 11409 Snow White Drive Dallas, TX 75229	7017-2680-0000-5953-1916 Delivery Attempt / Action Needed 02/21/18
John Guitar III P.O. Box 1628 Big Springs, TX 79721	7017-2680-0000-5953-1923 Available for Pick-Up 02/13/18
Barbara Lee Backman, Inc. P.O. Box 537 Colbert, WA 99005	7017-2680-0000-5953-1282 was sent to physical address for Barbara L. Backman Inc.
Laura Jean Hofer Trust, Dated February 19, 1991 11248 South Turner Ave. Ontario, CA 91761	7017-2680-0000-5953-1930 02/05/18
Paul B. Hofer, III 11248 South Turner Ave. Ontario, CA 91761	7017-2680-0000-5953-1947 02/05/18
John M. Hofer 11248 South Turner Ave. Ontario, CA 91761	7017-2680-0000-5953-1954 02/05/18
Ruth Guitar Murchison Trust P.O. Box 712 Red Bluff, CA 96068	7017-2680-0000-5953-1480 2/13/18
Marilyn Galusha Trust P.O. Box 1438 Abilene, TX 79604	7017-2680-0000-5953-1961 2/9/18
Leslie David Guitar P.O. Box 2278 Brownwood, TX 76804	7017-2680-0000-5953-1978 02/20/18

Marathon Oil Company
Gravel Grinder 6H Case No. 15985
Mailed on February 1, 2018

Pressley Hudson Guitar P.O. Box 2365 Big Springs, TX 79721	7017-2680-0000-5953-1985 Returned to Sender 2/12/18
Repps Debford Guitar P.O. Box 7252 Abilene, TX 79608	7017-2680-0000-5953-1992 Action Needed / Will try to Deliver Again 02/21/18
Jeri Lott 5005 91st street Lubbock, TX 79604	7017-2680-0000-5953-2005 Returned to Sender 2/12/18
Jane Rhodes P.O. Box 58 Abilene, TX 79604	7017-2400-0001-1389-0825 2/9/18
Ruth Ann Caudle 15250 Prestonwood Blvd #441 Dallas, TX 75248	7017-2680-0000-5953-2012 2/9/18
JPH Management Company, LLC 4400 Arcady Dallas, TX 75205	7017-2400-0001-1389-0771 02/16/18
Polk Land & Minerals 1101 Butternut Abilene, TX 79602	7017-2680-0000-5953-1497 02/21/18
Mary Guitar Polk Estate, L.P. 12 Augusta Court Abilene, TX 79606	7017-2400-0001-1389-0795 Returned to Sender 2/12/18
Phillip E. Guitar, Sr. P.O. Box 2213 Abilene, TX 79604	7017-2400-0001-1389-0801 02/16/18
Earl B. Guitar, Jr. 108 Riverside Park Abilene, TX 79605	7017-2400-0001-1389-0818 Returned to Sender 2/12/18
Earl B. Guitar Sr., and Margareta A. Guitar Revocable Trust P.O. Box 748 Abilene, TX 79604	7017-2680-0000-5953-1336 2/13/18
Wende W. Morgan 1720 Southwicke Flower Mound, TX 75022	7017-2680-0000-5953-1565 2/9/18
Brett Guitar Witherspoon P.O. Box 100635 Fort Worth, TX 76185	7017-2680-0000-5953-1299 2/13/18
Whitten Guitar Witherspoon 4508 Tallmeadow Lane Fort Worth, TX 76133	7017-2680-0000-5953-1572 Returned to Sender 2/9/18
John Guitar Witherspoon, Jr. 7404 Lemmonwood Lane Fort Worth, TX 76133	7017-2680-0000-5953-1398 2/9/18

**Marathon Oil Company
Gravel Grinder 6H Case No. 15985
Mailed on February 1, 2018**

Guy Pittman Winterspoon, III P.O. Box 110403 Fort Worth, TX 76165	7017-2680-0000-5953-1367 Return to Sender / Unable to FWD 02/21/18
Guthrie Holding Company, LP Marilyn Galusha, President P.O. Box 58 Abilene, TX	7017-2400-0001-1389-0825 02/05/18
Roden Associates 2603 Augusta Drive Suite 430 Houston, Texas 77057	7017-2400-0001-1389-0832 2/15/18
OneEnergy Partners Operating, LLC 2929 Allen Parkway Suite 200 Houston, Texas 77019	7017-2400-0001-1389-0849 2/13/18
Legacy Reserves P.O. Box 10848 Midland, TX 79702	7017-2400-0001-1389-0856 02/21/18
Voyager Gas Corp. 2941 North Freeway Suite 500 Midland, Texas 77060	7017-2400-0001-1389-0863 Unable to Deliver / Return to Sender 02/20/18
American Standard Energy 4800 N. Scottsdale Road Suite 1400 Scottsdale, AZ 85251	7017-2400-0001-1389-0870 Returned to Sender 2/15/18
Upland Corp. P.O. Box 582 Midland, Texas 79702	7017-2400-0001-1389-0887 02/16/18
Cummings Energy, LLC 5400 N. Grand Blvd., Ste. 100 Oklahoma City, OK 73112	7017-2400-0001-1389-0894 2/9/18
CLM Production Company P. O. Box 881 Roswell, NM 88202	7017-2400-0001-1389-0900 2/13/18
American Shale Energy, LLC 2929 Buffalo Speedway, Suite 2106 Houston, TX 77098	7017-2400-0001-1389-0917 2/9/18
Kathleen Phillips, a widow P. O. Box 11313 Midland, TX 79702	7017-2400-0001-1389-0931 2/13/18
Read & Stevens, Inc. P.O. Box 1518 Roswell, NM 88202	7017-2400-0001-1389-0924 2/13/18
Estate of Belle Amunds Address Unknown	NONE SENT

Marathon Oil Company
Gravel Grinder 6H Case No. 15985
Mailed on February 1, 2018

Estate of Thelma Edwards Address Unknown	NONE SENT
Kathleen Phillips, a widow P. O. Box 11313 Midland, TX 79702	7017-2400-0001-1389-0931 2/13/18

UNITED STATES POSTAL SERVICE

05 FEB '18

PM 5L

First-Class Mail
Postage & Fees Paid
USPS
Permit No. G-10

• Sender: Please print your name, address, and ZIP+4® in this box

Jennifer L. Bradfute
Modrall Law Firm
P.O. Box 2168
Albuquerque, NM 87103

RECEIVED
FEB - 9 2018

USPS TRACKING#

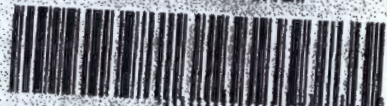

9590 9403 0273 5155 5579 67

SENDER: COMPLETE THIS SECTION

- Complete items 1, 2, and 3.
- Print your name and address on the reverse so that we can return the card to you.
- Attach this card to the back of the mailpiece, or on the front if space permits.

1. Article Description (in)

American Shale Energy, LLC
2929 Buffalo Speedway, Suite 2106
Houston, TX 77098
Gravel Grinder 6H
JLB / 81363-0124



9590 9403 0273 5155 5579 67

2. Article Number (Transfer from service label)

7017 2400 0001 1389 0917

PS Form 3811, April 2015 PSN 7530-02-000-9053

COMPLETE THIS SECTION ON DELIVERY

A. Signature

X *[Signature]* ☒ Agent ☐ Addressee

B. Received by (Printed Name)

James Lagerman

C. Date of Delivery

2/5/18

D. Is delivery address different from item 1? ☐ Yes ☒ No
If YES, enter delivery address below:

3. Service Type

- ☐ Adult Signature
- ☐ Adult Signature Restricted Delivery
- ☐ Certified Mail®
- ☐ Certified Mail Restricted Delivery
- ☐ Collect on Delivery
- ☐ Collect on Delivery Restricted Delivery
- ☐ Mail Restricted Delivery (00)
- ☐ Priority Mail Express®
- ☐ Registered Mail™
- ☐ Registered Mail Restricted Delivery
- ☐ Return Receipt for Merchandise
- ☐ Signature Confirmation™
- ☐ Signature Confirmation Restricted Delivery

U.S. Postal Service™
CERTIFIED MAIL® RECEIPT

Domestic Mail Only

For delivery information, visit our website at www.usps.com

OFFICIAL USE

Certified Mail Fee

\$

Extra Services & Fees (check box, add fee as appropriate)

- ☐ Return Receipt (hardcopy) \$
- ☐ Return Receipt (electronic) \$
- ☐ Certified Mail Restricted Delivery \$
- ☐ Adult Signature Required \$
- ☐ Adult Signature Restricted Delivery \$

Postage

\$

Total Pos:

\$

Sent To

Street and

City, State

American Shale Energy, LLC
2929 Buffalo Speedway, Suite 2106
Houston, TX 77098
Gravel Grinder 6H
JLB / 81363-0124

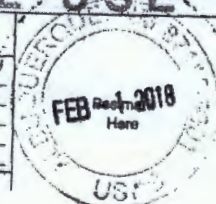

PS Form 3800, April 2015 PSN 7530-02-000-9047

See Reverse for Instructions

2017 2400 0001 1389 0917

USPS TRACKING®
ALBUQUERQUE, NM 87103

9590 9402 3381 7227 2470 30

First-Class Mail
Postage & Fees Paid
USPS
Permit No. G-10

United States
Postal Service

RECEIVED
FEB 15 2018

• Sender: Please print your name, address, and ZIP+4® in this box.

Jennifer L. Bradfute
Modrall Law Firm
P.O. Box 2168
Albuquerque, NM 87103

SENDER: COMPLETE THIS SECTION	COMPLETE THIS SECTION ON DELIVERY
<p>■ Complete items 1, 2, and 3.</p> <p>■ Print your name and address on the reverse so that we can return the card to you.</p> <p>■ Attach this card to the back of the mailpiece, or on the front if space permits.</p> <p>1. Article Addressed to:</p> <p>Andrea Sullivan 3137 Caruth Dallas, TX 75225 Gravel Grinder 6H JLB / 81363-0124</p> <p>2. Article Number (Transfer from service label)</p> <p>2680 0000 5953 1701</p>	<p>A. Signature</p> <p>X</p> <p><input type="checkbox"/> Agent <input type="checkbox"/> Addressee</p> <p>B. Received by (Printed Name)</p> <p>C. Date of Delivery</p> <p>2-6-18</p> <p>D. Is delivery address different from item 1? <input type="checkbox"/> Yes If YES, enter delivery address below: <input type="checkbox"/> No</p> <p>3. Service Type</p> <p><input type="checkbox"/> Adult Signature <input type="checkbox"/> Adult Signature Restricted Delivery <input checked="" type="checkbox"/> Certified Mail® <input type="checkbox"/> Certified Mail Restricted Delivery <input type="checkbox"/> Collect on Delivery <input type="checkbox"/> Collect on Delivery Restricted Delivery <input type="checkbox"/> Mail Restricted Delivery</p> <p><input type="checkbox"/> Priority Mail Express® <input type="checkbox"/> Registered Mail™ <input type="checkbox"/> Registered Mail Restricted Delivery <input checked="" type="checkbox"/> Return Receipt for Merchandise <input type="checkbox"/> Signature Confirmation™ <input type="checkbox"/> Signature Confirmation Restricted Delivery</p>

PS Form 3811, July 2015 PSN 7530-02-000-9053

Domestic Return Receipt

U.S. Postal Service™
CERTIFIED MAIL® RECEIPT
Domestic Mail Only

For delivery information, visit our website at www.usps.com

OFFICIAL USE

Certified Mail Fee

Extra Services & Fees (check box, add fee as appropriate)

☐ Return Receipt (hardcopy) \$
☐ Return Receipt (electronic) \$
☐ Certified Mail Restricted Delivery \$
☐ Adult Signature Required \$
☐ Adult Signature Restricted Delivery \$

Postage

Total Po 7.41

Sent To

Street a

City, St

Andrea Sullivan
3137 Caruth
Dallas, TX 75225
Gravel Grinder 6H
JLB / 81363-0124

PS Form 3800, April 2015 PSN 7530-02-000-6047 See Reverse for Instructions

USPS TRACKING#



9590 9402 3381 7227 2970 61

First-Class Mail
Postage & Fees Paid
USPS
Permit No. G-10

United States
Postal Service

* Sender: Please print your name, address, and ZIP+4® in this box*

Jennifer L. Bradfute
Modrall Law Firm
P.O. Box 2168
Albuquerque, NM 87103

RECEIVED
FEB 13 2018

3-216868



SENDER: COMPLETE THIS SECTION

- Complete items 1, 2, and 3.
- Print your name and address on the reverse so that we can return the card to you.
- Attach this card to the back of the mailpiece, or on the front if space permits.

1. Article Addressed to:

Backmand & Blumel, P.S.
4407 N. Division St., suite 900
Spokane, Washington 99207
Gravel Grinder 6H
JLB / 81363-0124



9590 9402 3381 7227 2970 61

2. Article Number (Transfer from service label)

7017 2680 0000 5953 1671

COMPLETE THIS SECTION ON DELIVERY

A. Signature

XB Blumel

☐ Agent☐ Addressee

B. Received by (Printed Name)

B. Herrick

C. Date of Delivery

2/5/18

D. Is delivery address different from item 1? ☐ YesIf YES, enter delivery address below: ☐ No

3. Service Type

☐ Adult Signature☐ Adult Signature Restricted Delivery☒ Certified Mail®☐ Certified Mail Restricted Delivery☐ Collect on Delivery☐ Collect on Delivery Restricted Delivery☐ Insured Mail☐ Priority Mail Express®☐ Registered Mail™☐ Registered Mail Restricted Delivery☒ Return Receipt for Merchandise☐ Signature Confirmation™☐ Signature Confirmation Restricted Delivery

Restricted Delivery

PS Form 3811, July 2015 PSN 7530-02-000-9053

Domestic Return Receipt

U.S. Postal Service™
CERTIFIED MAIL® RECEIPT
Domestic Mail Only

For delivery information, visit our website at www.usps.com**OFFICIAL USE**

Certified Mail Fee

\$

Extra Services & Fees (check box, add fee as appropriate)

☐ Return Receipt (hardcopy) \$☐ Return Receipt (electronic) \$☐ Certified Mail Restricted Delivery \$☐ Adult Signature Required \$☐ Adult Signature Restricted Delivery \$

Postage

\$

Total

\$

Sent

\$

Sire

City

Backmand & Blumel, P.S.
4407 N. Division St., suite 900
Spokane, Washington 99207
Gravel Grinder 6H
JLB / 81363-0124

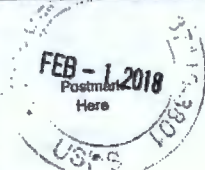

PS Form 3800, April 2015 PSN 7530-02-000-6047

See Reverse for Instructions

7017 2680 0000 5953 1671

USPS TRACKING#

9590 9402 3381 7227 2970 09

First-Class Mail
Postage & Fees Paid
USPS
Permit No. G-10

Albuquerque, NM 87101

United States Postal Service

RECEIVED
FEB 15 2018

Sender: Please print your name, address, and ZIP+4® in this box®

Jennifer L. Bradfute
Modrall Law Firm
P.O. Box 2168
Albuquerque, NM 87103

SENDER: COMPLETE THIS SECTION

■ Complete items 1, 2, and 3.
■ Print your name and address on the reverse so that we can return the card to you.
■ Attach this card to the back of the mailpiece, or on the front if space permits.

1. Article Addressed to:

Barbara A. Carter
24 Condesa Rd.
Santa Fe, New Mexico 87508
Gravel Grinder 6H
JLB / 81363-0124

2. Article Number (Transfer from service label)
7017 2680 0000 5953 1732

COMPLETE THIS SECTION ON DELIVERY

A. Signature  ☐ Agent ☐ Addressee

B. Received by (Printed Name) C. Date of Delivery
2/6/18

D. Is delivery address different from item 1? ☐ Yes ☐ No
If YES, enter delivery address below

3. Service Type

☐ Adult Signature ☐ Priority Mail Express®
☐ Adult Signature Restricted Delivery ☐ Registered Mail™
☒ Certified Mail® ☐ Registered Mail Restricted Delivery
☐ Certified Mail Restricted Delivery ☐ Return Receipt for Merchandise
☐ Collect on Delivery ☐ Signature Confirmation™
☐ Collect on Delivery Restricted Delivery ☐ Signature Confirmation Restricted Delivery

red Mail
red Mail Restricted Delivery
r \$500

PS Form 3811, July 2015 PSN 7530-02-000-9063 Domestic Return Receipt

U.S. Postal Service™
CERTIFIED MAIL® RECEIPT
Domestic Mail Only

For delivery information, visit our website at www.usps.com

OFFICIAL USE

Certified Mail Fee
\$

Extra Services & Fees (check box, add fee as appropriate)

☐ Return Receipt (hardcopy) \$
☐ Return Receipt (electronic) \$
☐ Certified Mail Restricted Delivery \$
☐ Adult Signature Required \$
☐ Adult Signature Restricted Delivery \$

Postage
\$

Total 7.41

Sent 1

Street

City, E

Barbara A. Carter
24 Condesa Rd.
Santa Fe, New Mexico 87508
Gravel Grinder 6H
JLB / 81363-0124

PS Form 3800, April 2015 PSN 7530-02-000-9047 See Reverse for Instructions

USPS TRACKING#
 9590 9402 3381 7227 2960 71

First-Class Mail
 Postage & Fees Paid
 USPS
 Permit No. G-10

United States
 Postal Service

Sender: Please print your name, address, and ZIP+4 in this box

Jennifer L. Bradfute
Modrall Law Firm
P.O. Box 2168
Albuquerque, NM 87103

BY **FEB - 9 2018**

03-216868

SENDER: COMPLETE THIS SECTION

- Complete items 1, 2, and 3.
- Print your name and address on the reverse so that we can return the card to you.
- Attach this card to the back of the mailpiece, or on the front if space permits.

1. Article Addressed to:

Barbara L. Backman, Inc.
 1516 W. Riverside Ave.
 Spokane, WA 99201
 Gravel Grinder 6H
 JLB / 81363-0124

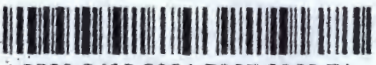

9590 9402 3381 7227 2960 71

2. Article Number (Transfer from service label)

7017 2680 0000 5953 1282

COMPLETE THIS SECTION ON DELIVERY

A. Signature
 X *Jennifer L. Bradfute* ☒ Agent ☐ Addressee

B. Received by (Printed Name) *Sara Brundel* C. Date of Delivery *2/5/18*

D. Is delivery address different from item 1? ☒ Yes
 If YES, enter delivery address below: *510 W RIVER. X-#400* ☐ No

3. Service Type
- | | |
|--|---|
| <input type="checkbox"/> Adult Signature | <input type="checkbox"/> Priority Mail Express® |
| <input type="checkbox"/> Adult Signature Restricted Delivery | <input type="checkbox"/> Registered Mail™ |
| <input checked="" type="checkbox"/> Certified Mail® | <input type="checkbox"/> Registered Mail Restricted Delivery |
| <input type="checkbox"/> Certified Mail Restricted Delivery | <input checked="" type="checkbox"/> Return Receipt for Merchandise |
| <input type="checkbox"/> Collect on Delivery | <input type="checkbox"/> Signature Confirmation™ |
| <input type="checkbox"/> Collect on Delivery Restricted Delivery | <input type="checkbox"/> Signature Confirmation Restricted Delivery |

PS Form 3811, July 2015 PSN 7530-02-000-9053

Domestic Return Receipt

U.S. Postal Service™
CERTIFIED MAIL® RECEIPT
 Domestic Mail Only

For delivery information, visit our website at www.usps.com

OFFICIAL USE

Certified Mail Fee \$
 Extra Services & Fees (check box, add fee as appropriate)
☐ Return Receipt (hardcopy) \$
☐ Return Receipt (electronic) \$
☐ Certified Mail Restricted Delivery \$
☐ Adult Signature Required \$
☐ Adult Signature Restricted Delivery \$

Postage \$
 Total \$ **7.41**
 Sent *7.41*

Barbara L. Backman, Inc.
 1516 W. Riverside Ave.
 Spokane, WA 99201
 Gravel Grinder 6H
 JLB / 81363-0124



PS Form 3800, April 2015 PSN 7530-02-000-9047 See Reverse for Instructions

7017 2680 0000 5953 1282

USPS TRACKING #



First-Class Mail
Postage & Fees Paid
USPS
Permit No. G-10

9590 9402 3381 7227 2960 64

United States
Postal Service

RECEIVED
FEB 13 2018

• Sender: Please print your name, address, and ZIP+4® in this box.

Jennifer L. Bradfute
Modrall Law Firm
P.O. Box 2168
Albuquerque, NM 87103

03-216668

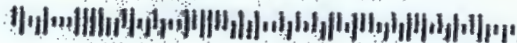

SENDER: COMPLETE THIS SECTION

- Complete items 1, 2, and 3.
- Print your name and address on the reverse so that we can return the card to you.
- Attach this card to the back of the mailpiece, or on the front if space permits.

1. Article Addressed to:

Brett Guitar Witherspoon
P. O. Box 100635
Fort Worth, TX 76185
Gravel Grinder 6H
JLB / 81363-0124



9590 9402 3381 7227 2960 64

2. Article Number (Transfer from service label)

7017 2680 0000 5953 1299

COMPLETE THIS SECTION ON DELIVERY

A. Signature

X *[Signature]*

100635

☐ Agent☐ Addressee

B. Received by (Printed Name)

C. Date of Delivery

D. Is delivery address different from item 1? ☐ YesIf YES, enter delivery address below: ☐ No

3. Service Type

- ☐ Adult Signature
- ☐ Adult Signature Restricted Delivery
- ☒ Certified Mail®
- ☐ Certified Mail Restricted Delivery
- ☐ Collect on Delivery
- ☐ Collect on Delivery Restricted Delivery
- ☐ Mail Restricted Delivery (00)

- ☐ Priority Mail Express®
- ☐ Registered Mail™
- ☐ Registered Mail Restricted Delivery
- ☒ Return Receipt for Merchandise
- ☐ Signature Confirmation™
- ☐ Signature Confirmation Restricted Delivery

PS Form 3811, July 2013 PSN 7530-02-000-9053

Domestic Return Receipt

U.S. Postal Service™
CERTIFIED MAIL® RECEIPT
Domestic Mail Only

For delivery information, visit our website at www.usps.com**OFFICIAL USE**

Certified Mail Fee

Extra Services & Fees (check box, add fee as appropriate)

- ☐ Return Receipt (hardcopy) \$
- ☐ Return Receipt (electronic) \$
- ☐ Certified Mail Restricted Delivery \$
- ☐ Adult Signature Required \$
- ☐ Adult Signature Restricted Delivery \$

Postage

\$

Total

\$

Ser.

Str.

City

City

Brett Guitar Witherspoon
P. O. Box 100635
Fort Worth, TX 76185
Gravel Grinder 6H
JLB / 81363-0124



PS Form 3811, April 2013 PSN 7530-02-000-9053

See Reverse for Instructions

7017 2680 0000 5953 1299

UNITED STATES POSTAL SERVICE

LUBBOCK TX 79401

USPS PERMIT NO. 1000

First-Class Mail
Postage & Fees Paid
USPS
Permit No. G-10

• Sender, Please print your name, address, and ZIP+4® in this box•

RECEIVED

FEB 13 2018

Jennifer L. Bradfute
Modrall Law Firm
P.O. Box 2168
Albuquerque, NM 87103

USPS TRACKING#

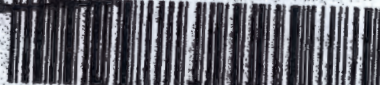

9590 9403 0273 5155 5579 36

SENDER: COMPLETE THIS SECTION

- Complete items 1, 2, and 3.
- Print your name and address on the reverse so that we can return the card to you.
- Attach this card to the back of the mailpiece, or on the front if space permits.

CLM Production Company
P. O. Box 881
Roswell, NM 88202
Gravel Grinder 6H
JLB / 81363-0124



9590 9403 0273 5155 5579 36

9 Article Number (Transfer from service label)

7017 2400 0001 1389 0900

PS Form 3811, April 2015 PSN 7530-02-000-9053

COMPLETE THIS SECTION ON DELIVERY

- A. Signature ☒ Agent ☐ Addressee
- B. Received by (Printed Name) John Markes Date of Delivery 02/13/2018
- C. Is delivery address different from item 1? ☐ Yes ☒ No
If YES, enter delivery address below:

3. Service Type
- ☐ Adult Signature
 - ☐ Adult Signature Restricted Delivery
 - ☒ Certified Mail®
 - ☐ Certified Mail Restricted Delivery
 - ☐ Collect on Delivery
 - ☐ Collect on Delivery Restricted Delivery
 - ☐ Mail Restricted Delivery
 - ☐ Priority Mail Express®
 - ☐ Registered Mail™
 - ☐ Registered Mail Restricted Delivery
 - ☐ Return Receipt for Merchandise
 - ☐ Signature Confirmation™
 - ☐ Signature Confirmation Restricted Delivery

Domestic Return Receipt

U.S. Postal Service™
CERTIFIED MAIL® RECEIPT
Domestic Mail Only

For delivery information, visit our website at www.usps.com™.

OFFICIAL USE

- Certified Mail Fee \$
- Extra Services & Fees (check box, add fee as appropriate)
- ☐ Return Receipt (hardcopy) \$
 - ☐ Return Receipt (electronic) \$
 - ☐ Certified Mail Restricted Delivery \$
 - ☐ Adult Signature Required \$
 - ☐ Adult Signature Restricted Delivery \$

Postage

Total Pos

Sent To

Street an

City, Stat

CLM Production Company
P. O. Box 881
Roswell, NM 88202
Gravel Grinder 6H
JLB / 81363-0124



PS Form 3800, April 2015 PSN 7530-02-000-9047

USPS TRACKING #



9590 9402 3381 7227 2960 57



First-Class Mail
Postage & Fees Paid
USPS
Permit No. G-10

United States
Postal Service

RECEIVED
FEB 13 2018

• Sender: Please print your name, address, and ZIP+4® in this box•

Jennifer L. Bradfute
Modrall Law Firm
P.O. Box 2168
Albuquerque, NM 87103

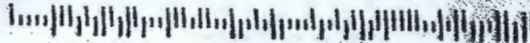

SENDER: COMPLETE THIS SECTION

- Complete items 1, 2, and 3.
- Print your name and address on the reverse so that we can return the card to you.
- Attach this card to the back of the mailpiece, or on the front if space permits.

1. Article Addressed to:

Caren Gall Lucas Exempt Trust
P. O. Box 90621
Austin, TX 78709-0621
Gravel Grinder 6H
JLB / 81363-0124



9590 9402 3381 7227 2960 57

2. Article Number (transfer from service label)

7017 2680 0000 5953 1305

COMPLETE THIS SECTION ON DELIVERY

A. Signature

X *Caren Lucas* ☐ Agent
☒ Addressee

B. Received by (Printed Name)

Caren Lucas

C. Date of Delivery

2/15/18

D. Is delivery address different from item 1?

If YES, enter delivery address below:

☐ Yes☐ No

3. Service Type

- ☐ Adult Signature
- ☐ Adult Signature Restricted Delivery
- ☒ Certified Mail®
- ☐ Certified Mail Restricted Delivery
- ☐ Collect on Delivery
- ☐ Collect on Delivery Restricted Delivery
- ☐ All Restricted Delivery
- ☐ Priority Mail Express®
- ☐ Registered Mail™
- ☐ Registered Mail Restricted Delivery
- ☒ Return Receipt for Merchandise
- ☐ Signature Confirmation™
- ☐ Signature Confirmation Restricted Delivery

PS Form 3811, July 2015 PSN 7530-02-000-9053

Domestic Return Receipt

U.S. Postal Service™
CERTIFIED MAIL® RECEIPT
Domestic Mail Only

For delivery information, visit our website at www.usps.com

OFFICIAL USE

Certified Mail Fee

\$

Extra Services & Fees (check box, add fee as appropriate)

- ☐ Return Receipt (hardcopy) \$
- ☐ Return Receipt (electronic) \$
- ☐ Certified Mail Restricted Delivery \$
- ☐ Adult Signature Required \$
- ☐ Adult Signature Restricted Delivery \$

Postage

\$

Total

\$

Sent

\$

Street

\$

City

\$

PS Form 3800, April 2015 PSN 7530-02-000-9047

See Reverse for Instructions

7017 2680 0000 5953 1305



Caren Gall Lucas Exempt Trust
P. O. Box 90621
Austin, TX 78709-0621
Gravel Grinder 6H
JLB / 81363-0124

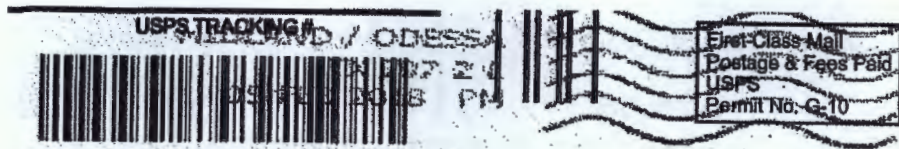

9590 9402 3381 7227 2960 88

United States
Postal Service

• Sender: Please print your name, address, and ZIP+4® in this box.

Jennifer L. Bradfute
Modrall Law Firm
P.O. Box 2168
Albuquerque, NM 87103

RECEIVED
FEB -9 2018

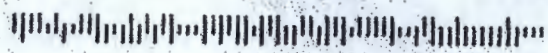

SENDER: COMPLETE THIS SECTION	COMPLETE THIS SECTION ON DELIVERY												
<p>■ Complete items 1, 2, and 3.</p> <p>■ Print your name and address on the reverse so that we can return the card to you.</p> <p>■ Attach this card to the back of the mailpiece, or on the front if space permits.</p> <p>1. Article Addressed to:</p> <p>Chevron U.S.A. Inc. Attn: Permitting Team 6301 Deauville Blvd. Midland, TX 79706 Gravel Grinder 6H JLB / 81363-0124</p> <p>2. Article Number (Transfer from service label)</p> <p>7017 2680 0000 5953 1275</p>	<p>A. Signature</p> <p>X <i>[Signature]</i> <input checked="" type="checkbox"/> Agent <input type="checkbox"/> Addressee</p> <p>B. Received by (Printed Name) <i>Marica</i> C. Date of Delivery <i>2-9-18</i></p> <p>D. Is delivery address different from item 1? <input type="checkbox"/> Yes <input checked="" type="checkbox"/> No If YES, enter delivery address below:</p> <p>3. Service Type</p> <table border="0"><tr><td><input type="checkbox"/> Adult Signature</td><td><input type="checkbox"/> Priority Mail Express®</td></tr><tr><td><input type="checkbox"/> Adult Signature Restricted Delivery</td><td><input type="checkbox"/> Registered Mail™</td></tr><tr><td><input checked="" type="checkbox"/> Certified Mail®</td><td><input type="checkbox"/> Registered Mail Restricted Delivery</td></tr><tr><td><input type="checkbox"/> Certified Mail Restricted Delivery</td><td><input checked="" type="checkbox"/> Return Receipt for Merchandise</td></tr><tr><td><input type="checkbox"/> Collect on Delivery</td><td><input type="checkbox"/> Signature Confirmation™</td></tr><tr><td><input type="checkbox"/> Collect on Delivery Restricted Delivery</td><td><input type="checkbox"/> Signature Confirmation Restricted Delivery</td></tr></table>	<input type="checkbox"/> Adult Signature	<input type="checkbox"/> Priority Mail Express®	<input type="checkbox"/> Adult Signature Restricted Delivery	<input type="checkbox"/> Registered Mail™	<input checked="" type="checkbox"/> Certified Mail®	<input type="checkbox"/> Registered Mail Restricted Delivery	<input type="checkbox"/> Certified Mail Restricted Delivery	<input checked="" type="checkbox"/> Return Receipt for Merchandise	<input type="checkbox"/> Collect on Delivery	<input type="checkbox"/> Signature Confirmation™	<input type="checkbox"/> Collect on Delivery Restricted Delivery	<input type="checkbox"/> Signature Confirmation Restricted Delivery
<input type="checkbox"/> Adult Signature	<input type="checkbox"/> Priority Mail Express®												
<input type="checkbox"/> Adult Signature Restricted Delivery	<input type="checkbox"/> Registered Mail™												
<input checked="" type="checkbox"/> Certified Mail®	<input type="checkbox"/> Registered Mail Restricted Delivery												
<input type="checkbox"/> Certified Mail Restricted Delivery	<input checked="" type="checkbox"/> Return Receipt for Merchandise												
<input type="checkbox"/> Collect on Delivery	<input type="checkbox"/> Signature Confirmation™												
<input type="checkbox"/> Collect on Delivery Restricted Delivery	<input type="checkbox"/> Signature Confirmation Restricted Delivery												

PS Form 3811, July 2015 PSN 7530-02-000-9053 Domestic Return Receipt

7017 2680 0000 5953 1275

U.S. Postal Service™
CERTIFIED MAIL® RECEIPT
Domestic Mail Only

For delivery information, visit our website at www.usps.com

OFFICIAL USE

Certified Mail Fee	\$
Extra Services & Fees (check box, add fee as appropriate)	
<input type="checkbox"/> Return Receipt (hardcopy)	\$
<input type="checkbox"/> Return Receipt (electronic)	\$
<input type="checkbox"/> Certified Mail Restricted Delivery	\$
<input type="checkbox"/> Adult Signature Required	\$
<input type="checkbox"/> Adult Signature Restricted Delivery	\$
Postage	\$
Total P.	\$ 7.41
Sent To	Chevron U.S.A. Inc.
Street	Attn: Permitting Team
City, St	6301 Deauville Blvd. Midland, TX 79706
	Gravel Grinder 6H
	JLB / 81363-0124

PS Form 3800, April 2015 PSN 7530-02-000-9047 See Reverse for Instructions



OKLAHOMA CITY
UNITED STATES POSTAL SERVICE
OK 730
05 FEB '18
PM 5 L

First-Class Mail
Postage & Fees Paid
USPS
Permit No. G-10

• Sender: Please print your name, address, and ZIP+4® in this box®

Jennifer L. Bradfute
Modrall Law Firm
P.O. Box 2168
Albuquerque, NM 87103



USPS TRACKING®

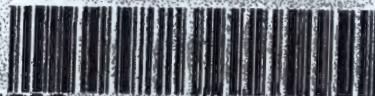

7103-216858
9590 9403 0273 5155 5579 43

SENDER: COMPLETE THIS SECTION

- Complete items 1, 2, and 3.
- Print your name and address on the reverse so that we can return the card to you.
- Attach this card to the back of the mailpiece, or on the front if space permits.

1. Article Addressed to:

Cummings Energy, LLC
5400 N. Grand Blvd., Ste. 100
Oklahoma City, OK 73112
Gravel Grinder 6H
JLB / 81363-0124



9590 9403 0273 5155 5579 43

2. Article Number (Transfer from service label)

7017 2400 0001 1389 0894

PS Form 3811, April 2015 PSN 7530-02-000-9053

COMPLETE THIS SECTION ON DELIVERY

A. Signature

X *J. Bradfute*

- ☐ Agent
- ☐ Addressee

B. Received by (Printed Name)

J. Bradfute

C. Date of Delivery

2/5/18

D. Is delivery address different from item 1? If YES, enter delivery address below:

- ☐ Yes
- ☐ No

3. Service Type

- ☐ Adult Signature
- ☐ Adult Signature Restricted Delivery
- ☒ Certified Mail®
- ☐ Certified Mail Restricted Delivery
- ☐ Collect on Delivery
- ☐ Collect on Delivery Restricted Delivery
- ☐ Insured Mail

- ☐ Priority Mail Express®
- ☐ Registered Mail™
- ☐ Registered Mail Restricted Delivery
- ☐ Return Receipt for Merchandise
- ☐ Signature Confirmation™
- ☐ Signature Confirmation Restricted Delivery

Restricted Delivery

Domestic Return Receipt

U.S. Postal Service™
CERTIFIED MAIL® RECEIPT
Domestic Mail Only

For delivery information, visit our website at www.usps.com™

OFFICIAL USE

Certified Mail Fee

\$

Extra Services & Fees (check box, add fee as appropriate)

- ☐ Return Receipt (hardcopy) \$
- ☐ Return Receipt (electronic) \$
- ☐ Certified Mail Restricted Delivery \$
- ☐ Adult Signature Required \$
- ☐ Adult Signature Restricted Delivery \$

Postage

\$

Total Post

7.41

Sent To

Street and

City, State

Cummings Energy, LLC
5400 N. Grand Blvd., Ste. 100
Oklahoma City, OK 73112
Gravel Grinder 6H
JLB / 81363-0124



PS Form 3800, April 2015 PSN 7530-02-000-9047

See Reverse for Instructions

7017 2400 0001 1389 0894

USPS TRACKING # 9590 9402 3381 7227 2969 41

First-Class Mail
Postage & Fees Paid
DEPS
Permit No. 610

United States Postal Service

RECEIVED
FEB 15 2018
BY:

• Sender: Please print your name, address, and ZIP+4® in this box®

Jennifer L. Bradfute
Modrall Law Firm
P.O. Box 2168
Albuquerque, NM 87103

SENDER: COMPLETE THIS SECTION

Print items 1, 2, and 3.

- Print your name and address on the reverse so that we can return the card to you.
- Attach this card to the back of the mailpiece, or on the front if space permits.

1. Article Addressed to:

Edmund Anderson
2521 Humble Ave
Midland, TX 79705
Gravel Grinder 6H
JLB / 81363-0124

2. Article Number (Transfer from service label)
7017 2680 0000 5953 1794

COMPLETE THIS SECTION ON DELIVERY

A. Signature
Dianne Anderson

B. Received by (Printed Name)
Dianne Anderson

C. Date of Delivery
2-7-18

D. Is delivery address different from item 1? ☐ Yes
If YES, enter delivery address below: ☐ No

3. Service Type

<input type="checkbox"/> Adult Signature	<input type="checkbox"/> Priority Mail Express®
<input type="checkbox"/> Adult Signature Restricted Delivery	<input type="checkbox"/> Registered Mail™
<input type="checkbox"/> Certified Mail®	<input type="checkbox"/> Registered Mail Restricted Delivery
<input type="checkbox"/> Certified Mail Restricted Delivery	<input checked="" type="checkbox"/> Return Receipt for Merchandise
<input type="checkbox"/> Collect on Delivery	<input type="checkbox"/> Signature Confirmation™
<input type="checkbox"/> Collect on Delivery Restricted Delivery	<input type="checkbox"/> Signature Confirmation Restricted Delivery
<input type="checkbox"/> Insured Mail Restricted Delivery	

PS Form 3811, July 2015 PSN 7530-02-000-9053 Domestic Return Receipt

U.S. Postal Service™
CERTIFIED MAIL® RECEIPT
Domestic Mail Only

For delivery information, visit our website at www.usps.com

OFFICIAL USE

Certified Mail Fee
\$

Extra Services & Fees (check box, add fee as appropriate)

<input type="checkbox"/> Return Receipt (hardcopy)	\$
<input type="checkbox"/> Return Receipt (electronic)	\$
<input type="checkbox"/> Certified Mail Restricted Delivery	\$
<input type="checkbox"/> Adult Signature Required	\$
<input type="checkbox"/> Adult Signature Restricted Delivery	\$

Postage
\$ Total 7.41

Sent
Street
City

Edmund Anderson
2521 Humble Ave
Midland, TX 79705
Gravel Grinder 6H
JLB / 81363-0124

PS Form 3800, April 2015 PSN 7530-02-000-9047 See Reverse for Instructions

USPS TRACKING #



9590 9402 3381 7227 2960 02

United States
Postal Service

• Sender: Please print your name, address, and ZIP+4® in this box.

Jennifer L. Bradfute
Modrall Law Firm
P.O. Box 2168
Albuquerque, NM 87103

First-Class Mail
Postage & Fees Paid
USPS
Permit No. G-10

RECEIVED
FEB - 9 2018

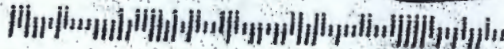

SENDER: COMPLETE THIS SECTION

- Complete items 1, 2, and 3.
- Print your name and address on the reverse so that we can return the card to you.
- Attach this card to the back of the mailpiece, or on the front if space permits.

Guitar-Galusha, LP
P. O. Box 58 Abilene, TX 79604
Gravel Grinder EH
JLB / 81363-0124



9590 9402 3381 7227 2960 02

2. Article Number (Transfer from service label)

7017 2680 0000 5953 1350

COMPLETE THIS SECTION ON DELIVERY

- A. Signature *[Signature]* ☒ Agent ☐ Addressee
- B. Received by (Printed Name) *[Name]* C. Date of Delivery *02-05-18*
- D. Is delivery address different from item 1? ☐ Yes
If YES, enter delivery address below: ☐ No

3. Service Type
- ☐ Adult Signature
 - ☐ Adult Signature Restricted Delivery
 - ☒ Certified Mail®
 - ☐ Certified Mail Restricted Delivery
 - ☐ Collect on Delivery
 - ☐ Collect on Delivery Restricted Delivery
 - ☐ Priority Mail Express®
 - ☐ Registered Mail™
 - ☐ Registered Mail Restricted Delivery
 - ☒ Return Receipt for Merchandise
 - ☐ Signature Confirmation™
 - ☐ Signature Confirmation Restricted Delivery

PS Form 3811, July 2015 PSN 7530-02-000-9053

Domestic Return Receipt

U.S. Postal Service™
CERTIFIED MAIL® RECEIPT
Domestic Mail Only

For delivery information, visit our website at www.usps.com

OFFICIAL USE

Certified Mail Fee

\$

Extra Services & Fees (check box, add fee as appropriate)

- ☐ Return Receipt (hardcopy) \$
- ☐ Return Receipt (electronic) \$
- ☐ Certified Mail Restricted Delivery \$
- ☐ Adult Signature Required \$
- ☐ Adult Signature Restricted Delivery \$

Postage

\$

Total

\$

Sent

Street

City

Guitar-Galusha, LP
P. O. Box 58 Abilene, TX 79604
Gravel Grinder GH
JLB / 81363-0124



PS Form 3800, April 2015 PSN 7530-02-000-9047

See Reverse for Instructions

0565 5953 1350 2680 7017



9590 9402 2384 6249 1750 12

United States
Postal Service

First-Class Mail
Postage & Fees Paid
USPS
Permit No. G-10

• Sender: Please print your name, address, and ZIP+4® in this box®

Jennifer L. Bradfute
Modrall Law Firm
P.O. Box 2168
Albuquerque, NM 87103

RECEIVED
FEB - 9 2008

SENDER: COMPLETE THIS SECTION

- Complete items 1, 2, and 3.
- Print your name and address on the reverse so that we can return the card to you.
- Attach this card to the back of the mailpiece, or on the front if space permits.

1.

Guthrie Holding Company, LP
P.O. Box 58
Abilene, TX
Gravel Grinder 6H
JLB / 81363-0124



9590 9402 2384 6249 1750 12

2. Article Number (Transfer from service label)

7017 2400 0001 1389 0825

COMPLETE THIS SECTION ON DELIVERY

A. Signature

[Signature]

☒ Agent

☐ Addressee

B. Received by (Printed Name)

[Signature]

C. Date of Delivery

02-05-08

D. Is delivery address different from item 1? ☐ Yes
If YES, enter delivery address below: ☐ No

3. Service Type

- ☐ Adult Signature
- ☐ Adult Signature Restricted Delivery
- ☒ Certified Mail®
- ☐ Certified Mail Restricted Delivery
- ☐ Collect on Delivery
- ☐ Collect on Delivery Restricted Delivery
- ☐ Insured Mail
- ☐ Priority Mail Express®
- ☐ Registered Mail™
- ☐ Registered Mail Restricted Delivery
- ☒ Return Receipt for Merchandise
- ☐ Signature Confirmation™
- ☐ Signature Confirmation Restricted Delivery

PS Form 3811, July 2015 PSN 7530-02-000-9053

Domestic Return Receipt

U.S. Postal Service™
CERTIFIED MAIL® RECEIPT
Domestic Mail Only

For delivery information, visit our website at www.usps.com

OFFICIAL USE

Certified Mail Fee

\$

Extra Services & Fees (check box, add fee as appropriate)

- ☐ Return Receipt (hardcopy)
- ☐ Return Receipt (electronic)
- ☐ Certified Mail Restricted Delivery
- ☐ Adult Signature Required
- ☐ Adult Signature Restricted Delivery

Postage

\$

Total Po

\$

Sent To

Street or

City, State

Guthrie Holding Company, LP
P.O. Box 58
Abilene, TX
Gravel Grinder 6H
JLB / 81363-0124



PS Form 3800, April 2015 PSN 7530-02-000-9047

See Reverse for Instructions

5280 6821 1000 2702

USPS TRACKING #



9590 9402 3381 7227 2959 82

United States
Postal Service

• Sender: Please print your name, address, and ZIP+4® in this box.

Jennifer L. Bradfute
Modrall Law Firm
P.O. Box 2168
Albuquerque, NM 87103

First-Class Mail
Postage & Fees Paid
USPS
Permit No. G-10

RECEIVED
FEB - 9 2018

SENDER: COMPLETE THIS SECTION

- Complete Items 1, 2, and 3.
- Print your name and address on the reverse so that we can return the card to you.
- Attach this card to the back of the mailpiece, or on the front if space permits.

1. Article Addressed to:

JMA Oil Properties, Ltd.
P. O. Box 58 Abilene, TX 79604
Gravel Grinder 6H
JLB / 81363-0124



9590 9402 3381 7227 2959 82

2. Article Number (Transfer from service label)

7017 2680 0000 5953 1374

PS Form 3811, July 2015 PSN 7530-02-000-9053

COMPLETE THIS SECTION ON DELIVERY

A. Signature

X

B. Received by (Printed Name)

Laura McIntosh

C. Date of Delivery

2-05-18

D. Is delivery address different from Item 1? ☐ Yes
If YES, enter delivery address below: ☐ No

3. Service Type

- ☐ Adult Signature
- ☐ Adult Signature Restricted Delivery
- ☒ Certified Mail®
- ☐ Certified Mail Restricted Delivery
- ☐ Collect on Delivery
- ☐ Collect on Delivery Restricted Delivery
- ☐ All Restricted Delivery

- ☐ Priority Mail Express®
- ☐ Registered Mail™
- ☐ Registered Mail Restricted Delivery
- ☒ Return Receipt for Merchandise
- ☐ Signature Confirmation™
- ☐ Signature Confirmation Restricted Delivery

Domestic Return Receipt

U.S. Postal Service™
CERTIFIED MAIL® RECEIPT
Domestic Mail Only

For delivery information, visit our website at www.usps.com

OFFICIAL USE

Certified Mail Fee

\$

Extra Services & Fees (check box, add fee as appropriate)

- ☐ Return Receipt (hardcopy) \$
- ☐ Return Receipt (electronic) \$
- ☐ Certified Mail Restricted Delivery \$
- ☐ Adult Signature Required \$
- ☐ Adult Signature Restricted Delivery \$

Postage

\$

Total:

\$

Sent

7.41

Street

JMA Oil Properties, Ltd.

City

P. O. Box 58 Abilene, TX 79604

Gravel Grinder 6H

JLB / 81363-0124

PS Form 3800, April 2015 PSN 7530-02-000-9053

Instructions

Postmark
Here
FEB 11 2018

USPS TRACKING #



9590 9402 3381 7227 2962 17

 First-Class Mail
 Postage & Fees Paid
 USPS
 Permit No. G-10

 RECEIVED
 FEB 13 2018
 United States
 Postal Service

* Sender: Please print your name, address, and ZIP+4® in this box*

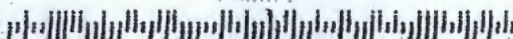
 Jennifer L. Bradfute
 Modrall Law Firm
 P.O. Box 2168
 Albuquerque, NM 87103

SENDER: COMPLETE THIS SECTION

- Complete items 1, 2, and 3.
- Print your name and address on the reverse so that we can return the card to you.
- Attach this card to the back of the mailpiece, or on the front if space permits.

1. Article Addressed to:

 Jack G. Woods, Sr.
 P.O. Box 1159
 Abilene, TX 79604
 Gravel Grinder 6H
 JLB / 81363-0124

9590 9402 3381 7227 2962 17

2. Article Number (Transfer from service label)

7017 2680 0000 5953 1893

COMPLETE THIS SECTION ON DELIVERY

A. Signature

X Rita Turkett

☐ Agent
☐ Addressee

B. Received by (Printed Name)

RITA TURKETT

C. Date of Delivery

2-9-18

D. Is delivery address different from item 1? ☐ Yes
If YES, enter delivery address below: ☐ No

3. Service Type

- ☐
- Adult Signature
-
- ☐
- Adult Signature Restricted Delivery
-
- ☒
- Certified Mail®
-
- ☐
- Certified Mail Restricted Delivery
-
- ☐
- Collect on Delivery
-
- ☐
- Collect on Delivery Restricted Delivery
-
- ☐
- Insured Mail

- ☐
- Priority Mail Express®
-
- ☐
- Registered Mail™
-
- ☐
- Registered Mail Restricted Delivery
-
- ☐
- Return Receipt for Merchandise
-
- ☐
- Signature Confirmation™
-
- ☐
- Signature Confirmation Restricted Delivery

☐ Mail Restricted Delivery
 (500)

PS Form 3811, July 2015 PSN 7530-02-000-9053

Domestic Return Receipt

 U.S. Postal Service™
 CERTIFIED MAIL® RECEIPT
 Domestic Mail Only
For delivery information, visit our website at www.usps.com

OFFICIAL USE

Certified Mail Fee

\$

Extra Services & Fees (check box, add fee as appropriate)

- ☐
- Return Receipt (hardcopy) \$
-
- ☐
- Return Receipt (electronic) \$
-
- ☐
- Certified Mail Restricted Delivery \$
-
- ☐
- Adult Signature Required \$
-
- ☐
- Adult Signature Restricted Delivery \$

Postage

\$

Tot

\$

So.

St.

City

City

 Jack G. Woods, Sr.
 P.O. Box 1159
 Abilene, TX 79604
 Gravel Grinder 6H
 JLB / 81363-0124

PS Form 3800, April 2015 PSN 7530-02-000-9047

See Reverse for Instructions

7017 2680 0000 5953 1893

USPS TRACKING #



9590 9402 3381 7227 2957 22

United States
Postal ServiceFirst-Class Mail
Postage & Fees Paid
USPS
Permit No. G-10

* Sender: Please print your name, address, and ZIP+4® in this box.

Jennifer L. Bradfute
Modrall Law Firm
P.O. Box 2168
Albuquerque, NM 87103

FEB - 9 2018

SENDER: COMPLETE THIS SECTION

- Complete items 1, 2, and 3.
- Print your name and address on the reverse so that we can return the card to you.
- Attach this card to the back of the mailpiece, or on the front if space permits.

1. Article Addressed to:

James Minor Alexander
P.O. Box 58
Abilene, TX 79606
Gravel Grinder 6H
JLB / 81363-0124

9590 9402 3381 7227 2957 22

2. Article Number (Transfer from service label)

7017 2680 0000 5953 1633

COMPLETE THIS SECTION ON DELIVERY

A. Signature

X

Agent

Addressee

B. Received by (Printed Name)

James Minor Alexander

C. Date of Delivery

02-05-18

D. Is delivery address different from item 1? ☐ Yes
If YES, enter delivery address below: ☐ No

3. Service Type

- ☐ Adult Signature
- ☐ Adult Signature Restricted Delivery
- ☒ Certified Mail®
- ☐ Certified Mail Restricted Delivery
- ☐ Collect on Delivery
- ☐ Collect on Delivery Restricted Delivery
- ☐ Mail Restricted Delivery

- ☐ Priority Mail Express®
- ☐ Registered Mail™
- ☐ Registered Mail Restricted Delivery
- ☒ Return Receipt for Merchandise
- ☐ Signature Confirmation™
- ☐ Signature Confirmation Restricted Delivery

PS Form 3811, July 2015 PSN 7530-02-000-9053

Domestic Return Receipt

U.S. Postal Service™
CERTIFIED MAIL® RECEIPT
Domestic Mail OnlyFor delivery information, visit our website at www.usps.com

OFFICIAL USE

Certified Mail Fee

\$

Extra Services & Fees (check box, add fee as appropriate)

- ☐ Return Receipt (hardcopy) \$
- ☐ Return Receipt (electronic) \$
- ☐ Certified Mail Restricted Delivery \$
- ☐ Adult Signature Required \$
- ☐ Adult Signature Restricted Delivery \$

Postage

\$

Total

\$

Sent

Street

City, State

ZIP+4

James Minor Alexander
P.O. Box 58
Abilene, TX 79606
Gravel Grinder 6H
JLB / 81363-0124

PS Form 3800, April 2015 PSN 7530-02-000-9047

See Reverse for Instructions

7017 2680 0000 5953 1633

USPS TRACKING #



9590 9402 3381 7227 2959 68

United States
Postal Service

First-Class Mail
Postage & Fees Paid
USPS
Permit No. G-10

• Sender: Please print your name, address, and ZIP+4® in this box.

Jennifer L. Bradfute
Modrall Law Firm
P.O. Box 2168
Albuquerque, NM 87103

RECEIVED
FEB - 9 2018

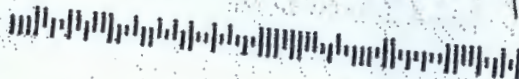

SENDER: COMPLETE THIS SECTION

- Complete items 1, 2, and 3.
- Print your name and address on the reverse so that we can return the card to you.
- Attach this card to the back of the mailpiece, or on the front if space permits.

1. Article Addressed to:

John Guitar Witherspoon
7404 Lemmonwood Lane
Fort Worth, TX 76133
Gravel Grinder 6H
JLB / 81363-0124



9590 9402 3381 7227 2959 68

2. Article Number (Transfer from service label)

7017 2680 0000 5953 1398

PS Form 3811, July 2015 PSN 7530-02-000-9053

COMPLETE THIS SECTION ON DELIVERY

A. Signature

X *[Signature]*

☐ Agent

☐ Addressee

B. Received by (Printed Name)

JOHN WITHERSPOON

C. Date of Delivery

2/5/18

D. Is delivery address different from item 1?

☐ Yes

If YES, enter delivery address below:

☐ No

3. Service Type

☐ Adult Signature

☐ Adult Signature Restricted Delivery

☒ Certified Mail®

☐ Certified Mail Restricted Delivery

☐ Collect on Delivery

☐ Collect on Delivery Restricted Delivery

☐ Insured Mail

☐ Mail Restricted Delivery

☐ Priority Mail Express®

☐ Registered Mail™

☐ Registered Mail Restricted Delivery

☐ Return Receipt for Merchandise

☐ Signature Confirmation™

☐ Signature Confirmation Restricted Delivery

Domestic Return Receipt

U.S. Postal Service™
CERTIFIED MAIL® RECEIPT
Domestic Mail Only

For delivery information, visit our website at www.usps.com

OFFICIAL USE

Certified Mail Fee

\$

Extra Services & Fees (check box, add fee as appropriate)

☐ Return Receipt (hardcopy)

☐ Return Receipt (electronic)

☐ Certified Mail Restricted Delivery

☐ Adult Signature Required

☐ Adult Signature Restricted Delivery

Postage

\$

Total P

\$

Sent To

Street

City, St.

7.41

John Guitar Witherspoon
7404 Lemmonwood Lane
Fort Worth, TX 76133
Gravel Grinder 6H
JLB / 81363-0124

FEB 5 2018
Postmark
Here

PS Form 3800, April 2015 PSN 7530-02-000-5047

See Reverse for Instructions

9590 9402 3381 7227 2959 68

USPS TRACKING#



9590 9402 3381 7227 2959 51

United States
Postal Service
RECEIVED
 FEB 13 2018

• Sender: Please print your name, address, and ZIP+4® in this box®

 Jennifer L. Bradfute
 Modrall Law Firm
 P.O. Box 2168
 Albuquerque, NM 87103

 First-Class Mail
 Postage & Fees Paid
 USPS
 Permit No. G-10

SENDER: COMPLETE THIS SECTION

- Complete items 1, 2, and 3.
- Print your name and address on the reverse so that we can return the card to you.
- Attach this card to the back of the mailpiece, or on the front if space permits.

1. Article Addressed to:

 John K. Guitar
 P. O. Box 1121
 Clyde, TX 79510
 Gravel Grinder 6H
 JLB / 81363-0124

9590 9402 3381 7227 2959 51

2. Article Number (Transfer from service label)

7017 2680 0000 5953 1404

COMPLETE THIS SECTION ON DELIVERY

A. Signature

 X ☐ Agent
☐ Addressee

B. Received by (Printed Name)

C. Date of Delivery

 D. Is delivery address different from item 1? ☐ Yes
 If YES, enter delivery address below: ☐ No

3. Service Type

- | | |
|--|---|
| <input type="checkbox"/> Adult Signature | <input type="checkbox"/> Priority Mail Express® |
| <input type="checkbox"/> Adult Signature Restricted Delivery | <input type="checkbox"/> Registered Mail™ |
| <input type="checkbox"/> Certified Mail® | <input type="checkbox"/> Registered Mail Restricted Delivery |
| <input type="checkbox"/> Certified Mail Restricted Delivery | <input checked="" type="checkbox"/> Return Receipt for Merchandise |
| <input type="checkbox"/> Collect on Delivery | <input type="checkbox"/> Signature Confirmation™ |
| <input type="checkbox"/> Collect on Delivery Restricted Delivery | <input type="checkbox"/> Signature Confirmation Restricted Delivery |

Restricted Delivery

PS Form 3811, July 2015 PSN 7530-02-000-9053

Domestic Return Receipt

 U.S. Postal Service™
CERTIFIED MAIL® RECEIPT
 Domestic Mail Only
For delivery information, visit our website at www.usps.com**OFFICIAL USE**

Certified Mail Fee

\$

Extra Services & Fees (check box, add fee as appropriate)

- | | |
|--|----|
| <input type="checkbox"/> Return Receipt (hardcopy) | \$ |
| <input type="checkbox"/> Return Receipt (electronic) | \$ |
| <input type="checkbox"/> Certified Mail Restricted Delivery | \$ |
| <input type="checkbox"/> Adult Signature Required | \$ |
| <input type="checkbox"/> Adult Signature Restricted Delivery | \$ |

Postage

\$

Total

\$

Sent

Stamps

City

City

City

City

City

City

City

City

City

City

City

City

City

 John K. Guitar
 P. O. Box 1121
 Clyde, TX 79510
 Gravel Grinder 6H
 JLB / 81363-0124

PS Form 3800, April 2015 PSN 7530-02-003-9047

See Reverse for Instructions



7017 2680 0000 5953 1404

USPS TRACKING#



9590 9402 3381 7227 2969 72



First-Class Mail
Postage & Fees Paid
USPS
Permit No. G-10

United States
Postal Service

• Sender: Please print your name, address, and ZIP+4® box*

Jennifer L. Bradfute
Modrall Law Firm
P.O. Box 2168
Albuquerque, NM 87103

RECEIVED
FEB - 9 2018

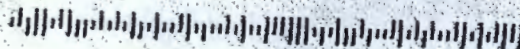

SENDER: COMPLETE THIS SECTION

- Complete items 1, 2, and 3.
- Print your name and address on the reverse so that we can return the card to you.
- Attach this card to the back of the mailpiece, or on the front if space permits.

1. Article Description (see instructions)

Katherine H. Knorr Revocable Trust
10 English Ave.
Wichita, KS 67207
Gravel Grinder 6H
JLB / 81363-0124



9590 9402 3381 7227 2969 72

2. Article Number (Transfer from service label)

7017 2680 0000 5953 1763

PS Form 3811, July 2015 PSN 7530-02-000-9053

COMPLETE THIS SECTION ON DELIVERY

A. Signature

X

☐ Agent☐ Addressee

B. Received by (Printed Name)

C. Date of Delivery

7-5-18

D. Is delivery address different from item 1? ☐ Yes
If YES, enter delivery address below: ☐ No

3. Service Type

- ☐ Adult Signature
- ☐ Adult Signature Restricted Delivery
- ☐ Certified Mail®
- ☐ Certified Mail Restricted Delivery
- ☐ Collect on Delivery
- ☐ Collect on Delivery Restricted Delivery
- ☐ Insured Mail®

☐ Priority Mail Express®☐ Registered Mail™☐ Registered Mail Restricted Delivery☐ Return Receipt for Merchandise☐ Signature Confirmation™☐ Signature Confirmation Restricted Delivery

all Restricted Delivery

Domestic Return Receipt

U.S. Postal Service™
CERTIFIED MAIL® RECEIPT
Domestic Mail Only

For delivery information, visit our website at www.usps.com

OFFICIAL USE

Certified Mail Fee

\$

Extra Services & Fees (check box, add fee as appropriate)

- ☐ Return Receipt (hardcopy) \$
- ☐ Return Receipt (electronic) \$
- ☐ Certified Mail Restricted Delivery \$
- ☐ Adult Signature Required \$
- ☐ Adult Signature Restricted Delivery \$

Postage

\$

Total

7.41

Sent

State

City

Katherine H. Knorr Revocable Trust
10 English Ave.
Wichita, KS 67207
Gravel Grinder 6H
JLB / 81363-0124

PS Form 3800, April 2015 PSN 7530-02-000-9047

See Reverse for Instructions

7017 2680 0000 5953 1763

UNITED STATES POSTAL SERVICE
TX 79702
02 FEB 2018

First Class Mail
Postage & Fees Paid
USPS
Permit No. 6-10

Sender: Please print your name, address, and ZIP+4® in this box®

Jennifer L. Bradfute
Modrall Law Firm
P.O. Box 2168
Albuquerque, NM 87103

RECEIVED

FEB 13 2018

USPS TRACKING#



9590 9403 0273 5155 5579 74

SENDER: COMPLETE THIS SECTION

- Complete items 1, 2, and 3.
- Print your name and address on the reverse so that we can return the card to you.
- Attach this card to the back of the mailpiece, or on the front if space permits.

1 Article Addressed to:

Kathleen Phillips, a widow
P. O. Box 11313
Midland, TX 79702
Gravel Grinder 6H
JLB / 81363-0124



9590 9403 0273 5155 5579 74

2 Article Number (Transfer from service label)

7017 2400 0001 1389 0931

COMPLETE THIS SECTION ON DELIVERY

A. Signature

X Cheryl Lindsey

B. Received by (Printed Name)

Cheryl Lindsey

D. Is delivery address different from item 1? ☐ Yes ☒ No
If YES, enter delivery address below:

C. Date of Delivery

1026

3. Service Type

- ☐ Adult Signature
- ☐ Adult Signature Restricted Delivery
- ☐ Certified Mail®
- ☐ Certified Mail Restricted Delivery
- ☐ Collect on Delivery
- ☐ Collect on Delivery Restricted Delivery
- ☐ Priority Mail Express®
- ☐ Registered Mail™
- ☐ Registered Mail Restricted Delivery
- ☐ Return Receipt for Merchandise
- ☐ Signature Confirmation™
- ☐ Signature Confirmation Restricted Delivery

☐ Restricted Delivery

PS Form 3811, April 2015 PSN 7530-02-000-9053

Domestic Return Receipt

U.S. Postal Service™
CERTIFIED MAIL® RECEIPT
Domestic Mail Only

For delivery information, visit our website at www.usps.com®.

OFFICIAL USE

Certified Mail Fee

Extra Services & Fees (check box, add fee as appropriate)

- ☐ Return Receipt (hardcopy)
- ☐ Return Receipt (electronic)
- ☐ Certified Mail Restricted Delivery
- ☐ Adult Signature Required
- ☐ Adult Signature Restricted Delivery

Postage

Total Postage

Sent To

Street or

City, State

Kathleen Phillips, a widow
P. O. Box 11313
Midland, TX 79702
Gravel Grinder 6H
JLB / 81363-0124



PS Form 3800, April 2015 PSN 7530-02-000-9047

See Reverse for Instructions

7017 2400 0001 1389 0931

USPS TRACKING #



9590 9402 3381 7227 2957 08

United States
Postal Service

• Sender: Please print your name, address, and ZIP+4® in the space provided.

Jennifer L. Bradfute
Modrall Law Firm
P.O. Box 2168
Albuquerque, NM 87103

First-Class Mail
Postage & Fees Paid
USPS
Permit No. G-10

RECEIVED
FEB - 9 2018

SENDER: COMPLETE THIS SECTION

- Complete items 1, 2, and 3.
- Print your name and address on the reverse so that we can return the card to you.
- Attach this card to the back of the mailpiece, or on the front if space permits.

1. Article Addressed to:

Marilyn Galusha PA for Laura Jean Hofer
P.O. Box 1438
Abilene, TX 79604
Gravel Grinder 6H
JLB / 81363-0124



9590 9402 3381 7227 2957 08

2. Article Number (Transfer from service label)

7017 2680 0000 5953 1657

COMPLETE THIS SECTION ON DELIVERY

A. Signature

X

Marilyn Galusha

☐ Agent☐ Addressee

B. Received by (Printed Name)

Marilyn Galusha

Date of Delivery

2/5/18

C. Is delivery address different from item 1?

☐ Yes

If YES, enter delivery address below:

☐ No

3. Service Type

☐ Adult Signature☐ Adult Signature Restricted Delivery☒ Certified Mail®☐ Certified Mail Restricted Delivery☐ Collect on Delivery☐ Collect on Delivery Restricted Delivery☐ Registered Mail☐ Registered Mail Restricted Delivery☐ Signature Confirmation☐ Signature Confirmation Restricted Delivery☐ Priority Mail Express®☐ Registered Mail™☐ Registered Mail Restricted Delivery☒ Return Receipt for Merchandise☐ Signature Confirmation™☐ Signature Confirmation Restricted Delivery

PS Form 3811, July 2015 PSN 7530-02-000-9053

Domestic Return Receipt

U.S. Postal Service™
CERTIFIED MAIL® RECEIPT
Domestic Mail Only

For delivery information, visit our website at www.usps.com

OFFICIAL USE

Certified Mail Fee

\$

Extra Services & Fees (check box, add fee as appropriate)

☐ Return Receipt (hardcopy)☐ Return Receipt (electronic)☐ Certified Mail Restricted Delivery☐ Adult Signature Required☐ Adult Signature Restricted Delivery

Postage

\$

Total Po

\$

Sent To

Street or

City, Sta

Marilyn Galusha PA for Laura Jean Hofer
P.O. Box 1438
Abilene, TX 79604
Gravel Grinder 6H
JLB / 81363-0124



PS Form 3800, April 2015 PSN 7530-02-000-9347

See Reverse for Instructions

7017 2680 0000 5953 1657

USPS TRACKING #



9590 9402 3381 7227 2961 49

United States
Postal Service

* Sender: Please print your name, address, and ZIP+4® in this box*

Jennifer L. Bradfute
Modrall Law Firm
P.O. Box 2168
Albuquerque, NM 87103

First-Class Mail
Postage & Fees Paid
USPS
Permit No. G-10

BY

FEB 9 2018

RECEIVED

SENDER: COMPLETE THIS SECTION

- Complete items 1, 2, and 3.
- Print your name and address on the reverse so that we can return the card to you.
- Attach this card to the back of the mailpiece, or on the front if space permits.

1. Article Addressed to:

Marilyn Galusha Trust
P.O. Box 1438
Abilene, TX 79604
Gravel Grinder 6H
JLB / 81363-0124



9590 9402 3381 7227 2961 49

2. Article Number (Transfer from service label)

7017 2680 0000 5953 1961

COMPLETE THIS SECTION ON DELIVERY

A. Signature

X

Marilyn Galusha

☐ Agent☐ Addressee

B. Received by (Printed Name)

Marilyn Galusha

C. Date of Delivery

2/5/18

D. Is delivery address different from item 1? ☐ Yes
If YES, enter delivery address below: ☐ No

3. Service Type

- ☐ Adult Signature
- ☐ Adult Signature Restricted Delivery
- ☒ Certified Mail®
- ☐ Certified Mail Restricted Delivery
- ☐ Collect on Delivery
- ☐ Collect on Delivery Restricted Delivery
- ☐ Mail Restricted Delivery (D)

- ☐ Priority Mail Express®
- ☐ Registered Mail™
- ☐ Registered Mail Restricted Delivery
- ☒ Return Receipt for Merchandise
- ☐ Signature Confirmation™
- ☐ Signature Confirmation Restricted Delivery

PS Form 3811, July 2019 PSN 7530-02-000-9053

Domestic Return Receipt

U.S. Postal Service™
CERTIFIED MAIL® RECEIPT
Domestic Mail Only

For delivery information, visit our website at www.usps.com®**OFFICIAL USE**

Certified Mail Fee

\$

Extra Services & Fees (check box, add fee as appropriate)

- ☐ Return Receipt (hardcopy) \$
- ☐ Return Receipt (electronic) \$
- ☐ Certified Mail Restricted Delivery \$
- ☐ Adult Signature Required \$
- ☐ Adult Signature Restricted Delivery \$

Postage

\$

Total Post

\$

Sent To

Street and

City, State

Marilyn Galusha Trust
P.O. Box 1438
Abilene, TX 79604
Gravel Grinder 6H
JLB / 81363-0124

PS Form 3800, April 2015 PSN 7530-02-000-9047

See Reverse for Instructions

7017 2680 0000 5953 1961

USPS TRACKING#



9590 9402 3381 7227 2957 15



First-Class Mail
Postage & Fees Paid
USPS
Permit No. G-10

United States
Postal Service

• Sender: Please print your name, address, and ZIP+4® in this box.

Jennifer L. Bradfute
Modrall Law Firm
P.O. Box 2168
Albuquerque, NM 87103

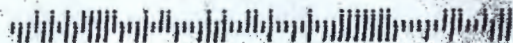
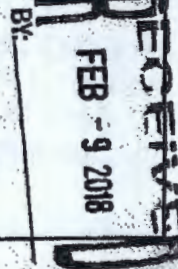

SENDER: COMPLETE THIS SECTION

- Complete items 1, 2, and 3.
- Print your name and address on the reverse so that we can return the card to you.
- Attach this card to the back of the mailpiece, or on the front if space permits.

1. Article Addressed to:

Martha Jane Alexander Rhodes
P.O. Box 58
Abilene, TX 79606
Gravel Grinder 6H
JLB / 81363-0124



9590 9402 3381 7227 2957 15

2. Article Number (Transfer from service label)

7017 2680 0000 5953 1640

COMPLETE THIS SECTION ON DELIVERY

A. Signature

X *[Signature]* ☒ Agent ☐ Addressee

B. Received by (Printed Name)

[Signature]

C. Date of Delivery

2-5-18

D. Is delivery address different from item 1? ☐ YesIf YES, enter delivery address below: ☐ No

3. Service Type

- ☐ Adult Signature ☐ Priority Mail Express®
☐ Adult Signature Restricted Delivery ☐ Registered Mail™
☒ Certified Mail® ☐ Registered Mail Restricted Delivery
☐ Certified Mail Restricted Delivery ☒ Return Receipt for Merchandise
☐ Collect on Delivery ☐ Signature Confirmation™
☐ Collect on Delivery Restricted Delivery ☐ Signature Confirmation Restricted Delivery

Restricted Delivery

PS Form 3811, July 2015 PSN 7530-02-000-9053

Domestic Return Receipt

U.S. Postal Service™
CERTIFIED MAIL® RECEIPT
Domestic Mail Only

For delivery information, visit our website at www.usps.com**OFFICIAL USE**

Certified Mail Fee

\$

Extra Services & Fees (check box, add fee as appropriate)

- ☐ Return Receipt (hardcopy) \$ _____
☐ Return Receipt (electronic) \$ _____
☐ Certified Mail Restricted Delivery \$ _____
☐ Adult Signature Required \$ _____
☐ Adult Signature Restricted Delivery \$ _____

Postage

\$

Total Pos

\$

Sent To

Street and

City, State

Martha Jane Alexander Rhodes
P.O. Box 58
Abilene, TX 79606
Gravel Grinder 6H
JLB / 81363-0124



PS Form 3800, April 2015 PSN 7530-02-000-9047

See Reverse for Instructions

7017 2680 0000 5953 1640

USPS TRACKING#



9590 9402 3381 7227 2958 76

First-Class Mail
Postage & Fees Paid
USPS
Permit No. G-10

United States
Postal Service

RECEIVED
FEB 13 2018

BY:

* Sender: Please print your name, address, and ZIP+4® in this box*

Jennifer L. Bradfute
Modrall Law Firm
P.O. Box 2168
Albuquerque, NM 87103

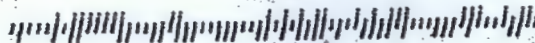

SENDER: COMPLETE THIS SECTION

- Complete items 1, 2, and 3.
- Print your name and address on the reverse so that we can return the card to you.
- Attach this card to the back of the mailpiece, or on the front if space permits.

1. Article Addressed to:

Murchison-Guitar Family, LP
P. O. Box 712
Red Bluff, CA 96080
Gravel Grinder 6H
JLB / 81363-0124



9590 9402 3381 7227 2958 76

2. Article Number (Transfer from service label)

7017 2680 0000 5953 1480

COMPLETE THIS SECTION ON DELIVERY

A. Signature

[Signature]

☐ Agent
☐ Addressee

B. Received by (Printed Name)

[Signature]

C. Date of Delivery

D. Is delivery address different from item 1?
If YES, enter delivery address below:

RED BLUFF CA 96080
FEB 2018
USPS

3. Service Type

- ☐ Adult Signature
☐ Adult Signature Restricted Delivery
☒ Certified Mail®
☐ Certified Mail Restricted Delivery
☐ Collect on Delivery
☐ Collect on Delivery Restricted Delivery
- ☐ Priority Mail Express®
☐ Registered Mail™
☐ Registered Mail Restricted Delivery
☐ Return Receipt for Merchandise
☐ Signature Confirmation™
☐ Signature Confirmation Restricted Delivery

PS Form 3811, July 2015 PSN 7530-02-000-9059

Domestic Return Receipt

U.S. Postal Service™
CERTIFIED MAIL® RECEIPT
Domestic Mail Only

For delivery information, visit our website at www.usps.com

OFFICIAL USE

Certified Mail Fee

\$

Extra Services & Fees (check box, add fee as appropriate)

- ☐ Return Receipt (hardcopy) \$
☐ Return Receipt (electronic) \$
☐ Certified Mail Restricted Delivery \$
☐ Adult Signature Required \$
☐ Adult Signature Restricted Delivery \$

Postage

\$

Total P&C

\$

Sent To

Street &

City, St

Murchison-Guitar Family, LP
P. O. Box 712
Red Bluff, CA 96080
Gravel Grinder 6H
JLB / 81363-0124

PS Form 3800, April 2015 PSN 7530-02-000-9047

See Reverse for Instructions

7017 2680 0000 5953 1480

UNITED STATES POSTAL SERVICE

07 FEB '18

PM 3 L

First-Class Mail
Postage & Fees Paid
USPS
Permit No. G-10

• Sender: Please print your name, address, and ZIP+4® in this box*

Jennifer L. Bradfute
Modrall Law Firm
P.O. Box 2168
Albuquerque, NM 87103

RECEIVED
FEB 13 2018

USPS TRACKING#



7590 9403 0273 5155 5578 82

SENDER: COMPLETE THIS SECTION

- Complete items 1, 2, and 3.
- Print your name and address on the reverse so that we can return the card to you.
- Attach this card to the back of the mailpiece, or on the front if space permits.

1. Article Addressed to:

OneEnergy Partners Operating, LLC
2929 Allen Parkway Suite 200
Houston, Texas 77019
Gravel Grinder 6H
JLB / 81363-0124



9590 9403 0273 5155 5578 82

2. Article Number (Transfer from service label)

7017 2400 0001 1389 0849

COMPLETE THIS SECTION ON DELIVERY

A. Signature

X *[Signature]*

☐ Agent
☒ Addressee

B. Received by (Printed Name)

B. WHITE

C. Date of Delivery

2/6/18

D. Is delivery address different from item 1? ☐ Yes
If YES, enter delivery address below: ☐ No

3. Service Type

- ☐ Adult Signature
- ☐ Adult Signature Restricted Delivery
- ☒ Certified Mail®
- ☐ Certified Mail Restricted Delivery
- ☐ Collect on Delivery
- ☐ Collect on Delivery Restricted Delivery
- ☐ Restricted Delivery

- ☐ Priority Mail Express®
- ☐ Registered Mail™
- ☐ Registered Mail Restricted Delivery
- ☒ Return Receipt for Merchandise
- ☐ Signature Confirmation™
- ☐ Signature Confirmation Restricted Delivery

PS Form 3811, April 2015 PSN 7530-02-000-9053

Domestic Return Receipt

U.S. Postal Service™
CERTIFIED MAIL® RECEIPT
Domestic Mail Only

For delivery information, visit our website at www.usps.com

OFFICIAL USE

Certified Mail Fee

\$

Extra Services & Fees (check box, add fee as appropriate)

- ☐ Return Receipt (hardcopy) \$
- ☐ Return Receipt (electronic) \$
- ☐ Certified Mail Restricted Delivery \$
- ☐ Adult Signature Required \$
- ☐ Adult Signature Restricted Delivery \$

Postage

\$

Total Po

\$

Sent To

Street a

City, St

OneEnergy Partners Operating, LLC
2929 Allen Parkway Suite 200
Houston, Texas 77019
Gravel Grinder 6H
JLB / 81363-0124



PS Form 3800, April 2015 PSN 7530-02-000-9047

See Reverse for Instructions

7017 2400 0001 1389 0849

USPS TRACKING#



9590 9402 3381 7227 2957 60

United States
Postal Service

• Sender: Please print your name, address, and ZIP+4® in this box

Jennifer L. Bradfute
Modrall Law Firm
P.O. Box 2168
Albuquerque, NM 87103

First-Class Mail
Postage & Fees Paid
USPS

Form No. 3811

FEB 13 2018

RECEIVED

SENDER: COMPLETE THIS SECTION

- Complete items 1, 2, and 3.
- Print your name and address on the reverse so that we can return the card to you.
- Attach this card to the back of the mailpiece, or on the front if space permits.

1. Article Addressed to:

OXY USA WTP Limited Partnership
PO Box 4294
Houston, TX 77210
Gravel Grinder 6H
JLB / 81363-0124



9590 9402 3381 7227 2957 60

2. Article Number (Transfer from service label)

7017 2680 0000 5953 1596

COMPLETE THIS SECTION ON DELIVERY

A. Signature

Jennifer L. Bradfute
Received by (Printed Name)
J L B R A D F U T E

- ☐ Agent
☐ Addressee

C. Date of Delivery

2-8-18

- D. Is delivery address different from item 1? ☐ Yes
If YES, enter delivery address below: ☐ No



3. Service Type

- ☐ Registered Mail™
☐ Adult Signature Restricted Delivery
☒ Certified Mail®
☐ Certified Mail Restricted Delivery
☐ Collect on Delivery
☐ Collect on Delivery Restricted Delivery
☐ Restricted Delivery

- ☐ Priority Mail Express®
☐ Registered Mail™
☐ Registered Mail Restricted Delivery
☒ Return Receipt for Merchandise
☐ Signature Confirmation™
☐ Signature Confirmation Restricted Delivery

PS Form 3811, July 2015 PSN 7530-02-000-9053

Domestic Return Receipt

U.S. Postal Service™
CERTIFIED MAIL® RECEIPT
Domestic Mail Only

For delivery information, visit our website at www.usps.com®**OFFICIAL USE**

Certified Mail Fee

- Extra Services & Fees (check box, add fee as appropriate)
- ☐ Return Receipt (hardcopy) \$ _____
- ☐ Return Receipt (electronic) \$ _____
- ☐ Certified Mail Restricted Delivery \$ _____
- ☐ Adult Signature Required \$ _____
- ☐ Adult Signature Restricted Delivery \$ _____

Postage

\$ _____

Total Postage

\$ 7.41

Sent To

Street and #

City, State, .

OXY USA WTP Limited Partnership
PO Box 4294
Houston, TX 77210
Gravel Grinder 6H
JLB / 81363-0124

PS Form 3800, April 2015 PSN 7530-02-000-9047

See Reverse for Instructions

7017 2680 0000 5953 1596

UNITED STATES POSTAL SERVICE

First-Class Mail
Postage & Fees Paid
USPS
Permit No. G-10

• Sender: Please print your name, address, and ZIP+4® in this box*

Jennifer L. Bradfute
Modrall Law Firm
P.O. Box 2168
Albuquerque, NM 87103

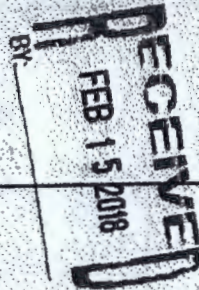

USPS TRACKING#



9590 9403 0273 5155 5584 38

SENDER: COMPLETE THIS SECTION

- Complete items 1, 2, and 3.
- Print your name and address on the reverse so that we can return the card to you.
- Attach this card to the back of the mailpiece, or on the front if space permits.

1. Article Addressed to:

Polk Land & Minerals
1101 Butternut
Abilene, TX 79602
Gravel Grinder 6H
JLB / 81363-0124



9590 9403 0273 5155 5584 38

2. Article Number (Transfer from service label)

7017 2400 0001 1389 0788

COMPLETE THIS SECTION ON DELIVERY

A. Signature

X *R Love*

☐ Agent
☐ Addressee

B. Received by (Printed Name)

K LOVE

C. Date of Delivery

D. Is delivery address different from item 1? ☐ Yes
If YES, enter delivery address below: ☐ No

3. Service Type

- | | |
|--|---|
| <input type="checkbox"/> Adult Signature | <input type="checkbox"/> Priority Mail Express® |
| <input type="checkbox"/> Adult Signature Restricted Delivery | <input type="checkbox"/> Registered Mail™ |
| <input checked="" type="checkbox"/> Certified Mail® | <input type="checkbox"/> Registered Mail Restricted Delivery |
| <input type="checkbox"/> Certified Mail Restricted Delivery | <input checked="" type="checkbox"/> Return Receipt for Merchandise |
| <input type="checkbox"/> Collect on Delivery | <input type="checkbox"/> Signature Confirmation™ |
| <input type="checkbox"/> Collect on Delivery Restricted Delivery | <input type="checkbox"/> Signature Confirmation Restricted Delivery |

Restricted Delivery

PS Form 3811, April 2015 PSN 7530-02-000-9053

Domestic Return Receipt

U.S. Postal Service™
CERTIFIED MAIL® RECEIPT
Domestic Mail Only

For delivery information, visit our website at www.usps.com

OFFICIAL USE

Certified Mail Fee

\$

Extra Services & Fees (check box, add fee as appropriate)

- | | |
|--|----|
| <input type="checkbox"/> Return Receipt (hardcopy) | \$ |
| <input type="checkbox"/> Return Receipt (electronic) | \$ |
| <input type="checkbox"/> Certified Mail Restricted Delivery | \$ |
| <input type="checkbox"/> Adult Signature Required | \$ |
| <input type="checkbox"/> Adult Signature Restricted Delivery | \$ |

Postage

\$

Total Po

\$

Sent To

Street a

City, St

Polk Land & Minerals
1101 Butternut
Abilene, TX 79602
Gravel Grinder 6H
JLB / 81363-0124

Postmark
FEB 15 2018

PS Form 3800, April 2015 PSN 7530-02-000-9017

See Reverse for Instructions

7017 2400 0001 1389 0788

UNITED STATES POSTAL SERVICE

First-Class Mail
Postage & Fees Paid
USPS
Permit No. G-10

• Sender: Please print your name, address, and ZIP+4® in this box•

Jennifer L. Bradfute
Modrall Law Firm
P.O. Box 2168
Albuquerque, NM 87103

USPS TRACKING#

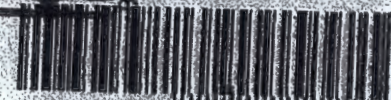

9590 9403 0273 5155 5579 50

SENDER: COMPLETE THIS SECTION

- Complete items 1, 2, and 3.
- Print your name and address on the reverse so that we can return the card to you.
- Attach this card to the back of the mailpiece, or on the front if space permits.

1. Article Addressed to:

Read & Stevens, Inc.
P.O. Box 1518
Roswell, NM 88202
Gravel Grinder 6H
JLB / 81363-0124



9590 9403 0273 5155 5579 50

2. Article Number (Transfer from service label)

7017 2400 0001 1389 0924

COMPLETE THIS SECTION ON DELIVERY

A. Signature

M. Novak

☐ Agent
☐ Addressee

B. Received by (Printed Name)

M. NOVAK

C. Date of Delivery

D. Is delivery address different from item 1? ☐ Yes
If YES, enter delivery address below: ☐ No



3. Service Type

- ☐ Adult Signature
- ☐ Adult Signature Restricted Delivery
- ☐ Certified Mail®
- ☐ Certified Mail Restricted Delivery
- ☐ Collect on Delivery
- ☐ Collect on Delivery Restricted Delivery
- ☐ Restricted Delivery
- ☐ Priority Mail Express®
- ☐ Registered Mail™
- ☐ Registered Mail Restricted Delivery
- ☐ Return Receipt for Merchandise
- ☐ Signature Confirmation™
- ☐ Signature Confirmation Restricted Delivery

PS Form 3811, April 2015 PSN 7530-02-000-9063

Domestic Return Receipt

U.S. Postal Service™
CERTIFIED MAIL® RECEIPT
Domestic Mail Only

For delivery information, visit our website at www.usps.com

OFFICIAL USE

Certified Mail Fee

\$

Extra Services & Fees (check box, add fee as appropriate)

- ☐ Return Receipt (hardcopy) \$
- ☐ Return Receipt (electronic) \$
- ☐ Certified Mail Restricted Delivery \$
- ☐ Adult Signature Required \$
- ☐ Adult Signature Restricted Delivery \$

Postage

\$

Total Po

\$

Sent To

Street

City, St

State

ZIP+4

PS Form 3800, April 2015 PSN 7530-02-000-9047

Read & Stevens, Inc.
P.O. Box 1518
Roswell, NM 88202
Gravel Grinder 6H
JLB / 81363-0124

See Reverse for Instructions

7017 2400 0001 1389 0924

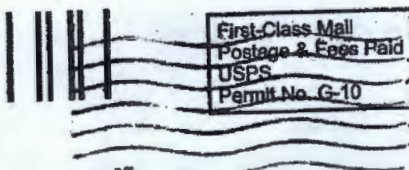

United States
Postal Service

• Sender: Please print your name, address, and ZIP+4® in this box

Jennifer L. Bradfute
Modrall Law Firm
P.O. Box 2168
Albuquerque, NM 87103

REC'D
FEB 15 2018

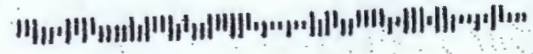

SENDER: COMPLETE THIS SECTION

- Complete items 1, 2, and 3.
- Print your name and address on the reverse so that we can return the card to you.
- Attach this card to the back of the mailpiece, or on the front if space permits.

1. Article Addressed to:

Rich Garrett Carter
4033 NW Priness St.
Corvallis, OR 97330
Gravel Grinder 6H
JLB / 81363-0124



9590 9402 3381 7227 2969 96

2. Article Number (Transfer from service label)

7017 2680 0000 5953 1749

COMPLETE THIS SECTION ON DELIVERY

A. Signature

[Signature]

☒ Agent
☐ Addressee

B. Received by (Printed Name)

DAISY PREHELM

C. Date of Delivery

2-5-18

D. Is delivery address different from item 1? If YES, enter delivery address below:

☐ Yes
☒ No

3. Service Type

- ☐ Adult Signature
- ☐ Adult Signature Restricted Delivery
- ☐ Certified Mail®
- ☐ Certified Mail Restricted Delivery
- ☐ Collect on Delivery
- ☐ Collect on Delivery Restricted Delivery
- ☐ Mail Restricted Delivery (X)

- ☐ Priority Mail Express®
- ☐ Registered Mail™
- ☐ Registered Mail Restricted Delivery
- ☒ Return Receipt for Merchandise
- ☐ Signature Confirmation™
- ☐ Signature Confirmation Restricted Delivery

PS Form 3811, July 2015 PSN 7530-02-000-9053

Domestic Return Receipt

U.S. Postal Service™
CERTIFIED MAIL® RECEIPT
Domestic Mail Only

For delivery information, visit our website at www.usps.com

OFFICIAL USE

- Certified Mail Fee \$
- Extra Services & Fees (check box, add fee as appropriate)
- ☐ Return Receipt (hardcopy)
 - ☐ Return Receipt (electronic)
 - ☐ Certified Mail Restricted Delivery
 - ☐ Adult Signature Required
 - ☐ Adult Signature Restricted Delivery

Postage

Total \$ 7.41

Sent
Street
City

Rich Garrett Carter
4033 NW Priness St.
Corvallis, OR 97330
Gravel Grinder 6H
JLB / 81363-0124



7017 2680 0000 5953 1749

USPS TRACKING#
3381 7227 2969 65

First-Class Mail
Postage & Fees Paid
USPS
Permit No. G-10

United States Postal Service

RECEIVED
FEB 15 2018

Sender: Please print your name, address, and ZIP+4® in this box.

Jennifer L. Bradfute
Modrall Law Firm
P.O. Box 2168
Albuquerque, NM 87103

SENDER: COMPLETE THIS SECTION	COMPLETE THIS SECTION ON DELIVERY														
<p>■ Complete items 1, 2, and 3.</p> <p>■ Print your name and address on the reverse so that we can return the card to you.</p> <p>■ Attach this card to the back of the mailpiece, or on the front if space permits.</p> <p>1. Article Addressed to:</p> <p>Robert A. Houston 320 Flint Hills Court Andover, KS 67002 Gravel Grinder 6H JLB / 81363-0124</p> <p>2. Article Number (Transfer from service label) 7017 2680 0000 5953 1770</p>	<p>A. Signature <i>Robert A. Houston</i></p> <p>B. Received by (Printed Name) ROBERT A. HOUSTON</p> <p>C. Date of Delivery 2-6-18</p> <p>D. Is delivery address different from item 1? <input type="checkbox"/> Yes If YES, enter delivery address below: <input type="checkbox"/> No</p> <p>3. Service Type</p> <table border="0"> <tr> <td><input type="checkbox"/> Adult Signature</td> <td><input type="checkbox"/> Priority Mail Express®</td> </tr> <tr> <td><input type="checkbox"/> Adult Signature Restricted Delivery</td> <td><input type="checkbox"/> Registered Mail™</td> </tr> <tr> <td><input checked="" type="checkbox"/> Certified Mail®</td> <td><input type="checkbox"/> Registered Mail Restricted Delivery</td> </tr> <tr> <td><input type="checkbox"/> Certified Mail Restricted Delivery</td> <td><input checked="" type="checkbox"/> Return Receipt for Merchandise</td> </tr> <tr> <td><input type="checkbox"/> Collect on Delivery</td> <td><input type="checkbox"/> Signature Confirmation™</td> </tr> <tr> <td><input type="checkbox"/> Collect on Delivery Restricted Delivery</td> <td><input type="checkbox"/> Signature Confirmation Restricted Delivery</td> </tr> <tr> <td><input type="checkbox"/> Insured Mail</td> <td></td> </tr> </table>	<input type="checkbox"/> Adult Signature	<input type="checkbox"/> Priority Mail Express®	<input type="checkbox"/> Adult Signature Restricted Delivery	<input type="checkbox"/> Registered Mail™	<input checked="" type="checkbox"/> Certified Mail®	<input type="checkbox"/> Registered Mail Restricted Delivery	<input type="checkbox"/> Certified Mail Restricted Delivery	<input checked="" type="checkbox"/> Return Receipt for Merchandise	<input type="checkbox"/> Collect on Delivery	<input type="checkbox"/> Signature Confirmation™	<input type="checkbox"/> Collect on Delivery Restricted Delivery	<input type="checkbox"/> Signature Confirmation Restricted Delivery	<input type="checkbox"/> Insured Mail	
<input type="checkbox"/> Adult Signature	<input type="checkbox"/> Priority Mail Express®														
<input type="checkbox"/> Adult Signature Restricted Delivery	<input type="checkbox"/> Registered Mail™														
<input checked="" type="checkbox"/> Certified Mail®	<input type="checkbox"/> Registered Mail Restricted Delivery														
<input type="checkbox"/> Certified Mail Restricted Delivery	<input checked="" type="checkbox"/> Return Receipt for Merchandise														
<input type="checkbox"/> Collect on Delivery	<input type="checkbox"/> Signature Confirmation™														
<input type="checkbox"/> Collect on Delivery Restricted Delivery	<input type="checkbox"/> Signature Confirmation Restricted Delivery														
<input type="checkbox"/> Insured Mail															

PS Form 3811, July 2015 PSN 7530-02-000-9053

Domestic Return Receipt

U.S. Postal Service™
CERTIFIED MAIL® RECEIPT
Domestic Mail Only

For delivery information, visit our website at www.usps.com.

OFFICIAL USE

Certified Mail Fee \$

Extra Services & Fees (check box, add fee as appropriate)

<input type="checkbox"/> Return Receipt (hardcopy)	\$
<input type="checkbox"/> Return Receipt (electronic)	\$
<input type="checkbox"/> Certified Mail Restricted Delivery	\$
<input type="checkbox"/> Adult Signature Required	\$
<input type="checkbox"/> Adult Signature Restricted Delivery	\$

Postage **7.41**

Total \$

Sent to

Street

City

Postmark
FEB 6 2018

Robert A. Houston
320 Flint Hills Court
Andover, KS 67002
Gravel Grinder 6H
JLB / 81363-0124

PS Form 3800, April 2015 PSN 7530-02-000-9647 See Reverse for Instructions

USPS TRACKING#



First-Class Mail
Postage & Fees Paid
USPS
Permit No. G-10

United States
Postal Service

RECEIVED
FEB 15 2018
BY:

• Sender: Please print your name, address, and ZIP+4® in this box*

Jennifer L. Bradfute
Modrall Law Firm
P.O. Box 2168
Albuquerque, NM 87103

SENDER: COMPLETE THIS SECTION

- Complete items 1, 2, and 3.
- Print your name and address on the reverse so that we can return the card to you.
- Attach this card to the back of the mailpiece, or on the front if space permits.

1. Article Addressed to:

Roden Associates
2603 Augusta Drive Suite 430
Houston, Texas 77057
Gravel Grinder 6H
JLB / 81363-0124



9590 9402 2384 6249 1725 09

2. Article Number (Transfer from service label)

7017 2400 0001 1389 0832

COMPLETE THIS SECTION ON DELIVERY

A. Signature

x *R. Monroe*☐ Agent☐ Addressee

B. Received by (Printed Name)

Richard Monroe

C. Date of Delivery

D. Is delivery address different from item 1? ☐ Yes
If YES, enter delivery address below: ☒ No

3. Service Type

- ☐ Adult Signature
- ☐ Adult Signature Restricted Delivery
- ☒ Certified Mail®
- ☐ Certified Mail Restricted Delivery
- ☐ Collect on Delivery
- ☐ Collect on Delivery Restricted Delivery
- ☐ Registered Mail
- ☐ Registered Mail Restricted Delivery
- ☐ Return Receipt for Merchandise
- ☐ Signature Confirmation™
- ☐ Signature Confirmation Restricted Delivery

- ☐ Priority Mail Express®
- ☐ Registered Mail™
- ☐ Registered Mail Restricted Delivery
- ☐ Return Receipt for Merchandise
- ☐ Signature Confirmation™
- ☐ Signature Confirmation Restricted Delivery

PS Form 3811, July 2015 PSN 7530-02-000-9053

Domestic Return Receipt

U.S. Postal Service™
CERTIFIED MAIL® RECEIPT
Domestic Mail Only

For delivery information, visit our website at www.usps.com

OFFICIAL USE

Certified Mail Fee

\$

Extra Services & Fees (check box, add fee as appropriate)

- ☐ Return Receipt (hardcopy) \$
- ☐ Return Receipt (electronic) \$
- ☐ Certified Mail Restricted Delivery \$
- ☐ Adult Signature Required \$
- ☐ Adult Signature Restricted Delivery \$

Postage

\$

Total Pct

\$

Sent To

Street a

City, Sta

Roden Associates
2603 Augusta Drive Suite 430
Houston, Texas 77057
Gravel Grinder 6H
JLB / 81363-0124

PS Form 3800, April 2015 PSN 7530-02-000-9047

See Reverse for Instructions

USPS TRACKING #



9590 9402 3381 7227 2960 95

 First-Class Mail
 Postage & Fees Paid
 USPS
 Permit No. G-10

 United States
 Postal Service

* Sender: Please print your name, address, and ZIP+4 in this box

 Jennifer L. Bradfute
 Modrall Law Firm
 P.O. Box 2168
 Albuquerque, NM 87103

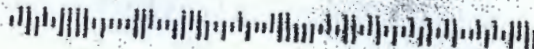
 FEB - 9 2018
 RECEIVED

SENDER: COMPLETE THIS SECTION

- Complete items 1, 2, and 3.
- Print your name and address on the reverse so that we can return the card to you.
- Attach this card to the back of the mailpiece, or on the front if space permits.

1. Article Addressed to:

 Ruth Ann Caudle
 15250 Prestonwood Blvd #441
 Dallas, TX 75248
 Gravel Grinder 6H
 JLB / 81363-0124

9590 9402 3381 7227 2960 95

2. Article Number (Transfer from service label)

7017 2680 0000 5953 2012

COMPLETE THIS SECTION ON DELIVERY

A. Signature

X

- ☐
- Agent
-
- ☐
- Addressee

B. Received by (Printed Name)

C. Date of Delivery

D. Is delivery address different from item 1? ☐ Yes
If YES, enter delivery address below: ☐ No

3. Service Type

- ☐
- Adult Signature
-
- ☐
- Adult Signature Restricted Delivery
-
- ☒
- Certified Mail®
-
- ☐
- Certified Mail Restricted Delivery
-
- ☐
- Collect on Delivery
-
- ☐
- Collect on Delivery Restricted Delivery
-
- ☐
- Mail
-
- ☐
- Mail Restricted Delivery
-
- ☐
- Priority Mail Express®
-
- ☐
- Registered Mail™
-
- ☐
- Registered Mail Restricted Delivery
-
- ☒
- Return Receipt for Merchandise
-
- ☐
- Signature Confirmation™
-
- ☐
- Signature Confirmation Restricted Delivery

PS Form 3811, July 2015 PSN 7530-02-000-9053

Domestic Return Receipt

 U.S. Postal Service™
 CERTIFIED MAIL® RECEIPT
 Domestic Mail Only
For delivery information, visit our website at www.usps.com

OFFICIAL USE

Certified Mail Fee

\$

Extra Services & Fees (check box, add fee as appropriate)

- ☐
- Return Receipt (hardcopy) \$
-
- ☐
- Return Receipt (electronic) \$
-
- ☐
- Certified Mail Restricted Delivery \$
-
- ☐
- Adult Signature Required \$
-
- ☐
- Adult Signature Restricted Delivery \$

Postage

\$

Total P&F

\$

Sent To

Street or

City, State

City, State

 Ruth Ann Caudle
 15250 Prestonwood Blvd #441
 Dallas, TX 75248
 Gravel Grinder 6H
 JLB / 81363-0124

 FEB - 9 2018
 Postmark
 Here

PS Form 3800, April 2015 PSN 7530-02-000-9047

See Reverse for Instructions

2102 5953 0000 0892 2102

USPS TRACKING #



9590 9402 3381 7227 2958 45

United States
Postal Service

* Sender: Please print your name, address, and ZIP

Jennifer L. Bradfute
Modrall Law Firm
P.O. Box 2168
Albuquerque, NM 87103

First-Class Mail
Postage & Fees Paid
USPS
Permit No. G-10

RECEIVED
FEB - 9 2018

SENDER: COMPLETE THIS SECTION

- Complete items 1, 2, and 3.
- Print your name and address on the reverse so that we can return the card to you.
- Attach this card to the back of the mailpiece, or on the front if space permits.

1. Article Addressed to:

Sally Guitar
10 Woodhaven Circle
Abilene, TX 79605
Gravel Grinder 6H
JLB / 81363-0124



9590 9402 3381 7227 2958 45

2. Article Number (Transfer from service label)

7017 2680 0000 5953 1510

COMPLETE THIS SECTION ON DELIVERY

A. Signature

X

Sally Guitar ☐ Agent
☐ Addressee

B. Received by (Printed Name)

Sally Guitar

C. Date of Delivery

D. Is delivery address different from item 1? ☐ Yes
If YES, enter delivery address below: ☐ No

3. Service Type

- | | |
|--|---|
| <input type="checkbox"/> Adult Signature | <input type="checkbox"/> Priority Mail Express® |
| <input type="checkbox"/> Adult Signature Restricted Delivery | <input type="checkbox"/> Registered Mail™ |
| <input checked="" type="checkbox"/> Certified Mail® | <input type="checkbox"/> Registered Mail Restricted Delivery |
| <input type="checkbox"/> Certified Mail Restricted Delivery | <input type="checkbox"/> Return Receipt for Merchandise |
| <input type="checkbox"/> Collect on Delivery | <input type="checkbox"/> Signature Confirmation™ |
| <input type="checkbox"/> Collect on Delivery Restricted Delivery | <input type="checkbox"/> Signature Confirmation Restricted Delivery |
| <input type="checkbox"/> Mail Restricted Delivery 500 | |

PS Form 3811, July 2015 PSN 7530-02-000-9053

Domestic Return Receipt

U.S. Postal Service™
CERTIFIED MAIL® RECEIPT
Domestic Mail Only

For delivery information, visit our website at www.usps.com

OFFICIAL USE

Certified Mail Fee

\$

Extra Services & Fees (check box, add fee as appropriate)

- | | |
|--|----|
| <input type="checkbox"/> Return Receipt (hardcopy) | \$ |
| <input type="checkbox"/> Return Receipt (electronic) | \$ |
| <input type="checkbox"/> Certified Mail Restricted Delivery | \$ |
| <input type="checkbox"/> Adult Signature Required | \$ |
| <input type="checkbox"/> Adult Signature Restricted Delivery | \$ |

Postage

\$

Total Postage

\$

Sent To

Street and

City, State

Sally Guitar
10 Woodhaven Circle
Abilene, TX 79605
Gravel Grinder 6H
JLB / 81363-0124



PS Form 3800, April 2015 PSN 7530-02-000-9047

See Reverse for Instructions

7017 2680 0000 5953 1510

U.S. Postal Service™
CERTIFIED MAIL® RECEIPT
 Domestic Mail Only

For delivery information, visit our website at www.usps.com

OFFICIAL USE

Certified Mail Fee

\$

Extra Services & Fees (check box, add fee as appropriate)

☐ Return Receipt (hardcopy) \$

☐ Return Receipt (electronic) \$

☐ Certified Mail Restricted Delivery \$

☐ Adult Signature Required \$

☐ Adult Signature Restricted Delivery \$

Postage

\$

Total P

7.41

Sent To

Street

City, S

Earl B. Guitar, Jr.
 108 Riverside Park
 Abilene, TX 79605
 Gravel Grinder 6H
 JLB / 81363-0124



0002/07/18

DER
 KNOWN
 WARD

PS Form 3800, April 2015 PSN 7530-02-000-9017

See reverse for instructions

JN038180-00711

BC: 87102532499

Earl B. Guitar, Jr.
 108 Riverside Park
 Abilene, TX 79605

Il Sperling Roeth Harris & Sisk, P.A.
 of America Centre, Suite 1000
 South Street NW
 Berque NM 87102

ODRALL SPERLING

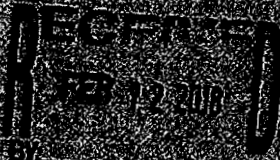

7017 2400 0001 1389 0818



CERTIFIED MAIL

SENDER: COMPLETE THIS SECTION

- Complete items 1, 2, and 3.
- Print your name and address on the reverse so that we can return the card to you.
- Attach this card to the back of the mailpiece, or on the front if space permits.

1. Article Addressed to:

Earl B. Guitar, Jr.
 108 Riverside Park
 Abilene, TX 79605
 Gravel Grinder 6H
 JLB / 81363-0124



9590 9403 0273 5155 5578 75

2. Article Number (Transfer from service label)

7017 2400 0001 1389 0818

Restricted Delivery

COMPLETE THIS SECTION ON DELIVERY

A. Signature

X

☐ Agent

☐ Addressee

B. Received by (Printed Name)

C. Date of Delivery

D. Is delivery address different from item 1? ☐ Yes
 If YES, enter delivery address below: ☐ No

3. Service Type

☐ Adult Signature

☐ Adult Signature Restricted Delivery

☒ Certified Mail®

☐ Certified Mail Restricted Delivery

☐ Collect on Delivery

☐ Collect on Delivery Restricted Delivery

☐ Priority Mail Express®

☐ Registered Mail™

☐ Registered Mail Restricted Delivery

☐ Return Receipt for Merchandise

☐ Signature Confirmation™

☐ Signature Confirmation Restricted Delivery

PS Form 3811, April 2015 PSN 7530-02-000-8063

Domestic Return Receipt

0290 682T 1000 0042 2102

U.S. Postal Service™
CERTIFIED MAIL® RECEIPT
Domestic Mail Only

For delivery information, visit our website at www.usps.com™.

OFFICIAL USE

Certified Mail Fee

Extra Services & Fees (check box, add fee as appropriate)
☐ Return Receipt (hardcopy) \$
☐ Return Receipt (electronic) \$
☐ Certified Mail Restricted Delivery \$
☐ Adult Signature Required \$
☐ Adult Signature Restricted Delivery \$

Postage

Total Postage

Sent To

Street and #

City, State,

Postage

PS Form 3800, April 2015 PSN 7530-02-000-9047

See Reverse for Instructions

FEB - 1 2018

Postmark
Here

American Standard Energy
4800 N. Scottsdale Road Suite 1400
Scottsdale, AZ 85251
Gravel Grinder 6H
JLB / 81363-0124

Modrell Sporting Goods & Ssk, P.A.
Bank of America Center Suite 1000
500 Fourth Street NW
Albuquerque, NM 87102

MODRELL SPORTING

RECEIVED
FEB 15 2018

American Standard Energy
4800 N. Scottsdale Road
Suite 1400
Scottsdale, AZ 85251

NIXIE 851 DE 1 0002/10/18

RETURN TO SENDER
NOT DELIVERABLE AS ADDRESSED

7017 2400 0001 1389 0870



CERTIFIED MAIL

SENDER: COMPLETE THIS SECTION

- Complete items 1, 2, and 3.
- Print your name and address on the reverse so that we can return the card to you.
- Attach this card to the back of the mailpiece, or on the front if space permits.

1. Article Addressed to:

American Standard Energy
4800 N. Scottsdale Road Suite 1400
Scottsdale, AZ 85251
Gravel Grinder 6H
JLB / 81363-0124



9590 9403 0273 5155 5579 12

2. Article Number (Transfer from service label)

7017 2400 0001 1389 0870

PS Form 3811, April 2015 PSN 7530-02-000-9053

COMPLETE THIS SECTION ON DELIVERY

A. Signature

X

☐ Agent

☐ Addressee

B. Received by (Printed Name)

C. Date of Delivery

D. Is delivery address different from item 1? ☐ Yes
If YES, enter delivery address below: ☐ No

3. Service Type

- ☐ Adult Signature
- ☐ Adult Signature Restricted Delivery
- ☒ Certified Mail®
- ☐ Certified Mail Restricted Delivery
- ☐ Collect on Delivery
- ☐ Collect on Delivery Restricted Delivery
- ☐ Restricted Delivery

- ☐ Priority Mail Express®
- ☐ Registered Mail™
- ☐ Registered Mail Restricted Delivery
- ☐ Return Receipt for Merchandise
- ☐ Signature Confirmation™
- ☐ Signature Confirmation Restricted Delivery

Domestic Return Receipt

WTF



2921 ES65 0000 0892 2102

Guy Pittman Witherspoon, III
P. O. Box 110403
Fort Worth, TX 76165

U.S. Postal ServiceTM
CERTIFIED MAIL[®] RECEIPT
Domestic Mail Only

For delivery information, visit our website at www.usps.com

OFFICIAL USE

Certified Mail Fee \$
Extra Services & Fees (check box, add fee as appropriate)
☐ Return Receipt (hardcopy) \$
☐ Return Receipt (electronic) \$
☐ Certified Mail Restricted Delivery \$
☐ Adult Signature Required \$
☐ Adult Signature Restricted Delivery \$

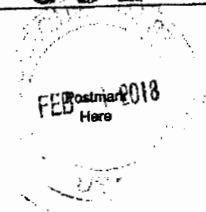

Postage

\$

Total

7.41

\$

Sent

Since

City

Guy Pittman Witherspoon, III
P. O. Box 110403 Fort Worth, TX 76165
Gravel Grinder 6H
JLB / 81363-0124

PS Form 3800, April 2015 PSN 7530-02-000-9047 See Reverse for Instructions



CERTIFIED MAIL

5953 1367

RECEIVED
FEB 21 2018

761655033-1N

02/15/18

RETURN TO SENDER
UNABLE TO FORWARD
UNABLE TO FORWARD
RETURN TO SENDER

SENDER: COMPLETE THIS SECTION

- Complete items 1, 2, and 3.
- Print your name and address on the reverse so that we can return the card to you.
- Attach this card to the back of the mailpiece, or on the front if space permits.

1. Article Addressed to:

Guy Pittman Witherspoon, III
P. O. Box 110403 Fort Worth, TX 76165
Gravel Grinder 6H
JLB / 81363-0124



9590 9402 3381 7227 2959 99

2. Article Number (Transfer from service label)

7017 2680 0000 5953 1367

COMPLETE THIS SECTION ON DELIVERY

A. Signature

X

☐ Agent

☐ Addressee

B. Received by (Printed Name)

C. Date of Delivery

D. Is delivery address different from item 1? ☐ Yes
If YES, enter delivery address below: ☐ No

3. Service Type

- ☐ Adult Signature
- ☐ Adult Signature Restricted Delivery
- ☒ Certified Mail[®]
- ☐ Certified Mail Restricted Delivery
- ☐ Collect on Delivery
- ☐ Collect on Delivery Restricted Delivery

- ☐ Priority Mail Express[®]
- ☐ Registered MailTM
- ☐ Registered Mail Restricted Delivery
- ☒ Return Receipt for Merchandise
- ☐ Signature ConfirmationTM
- ☐ Signature Confirmation Restricted Delivery

USPS Tracking®

[FAQs > \(http://faq.usps.com/?articleId=220900\)](http://faq.usps.com/?articleId=220900)

Track Another Package +

Tracking Number: 70172400000113890863

[Remove X](#)

USPS was unable to deliver your item as of 10:31 am on February 20, 2018 in HOUSTON, TX 77060. The address may be incorrect, incomplete, or illegible.

Alert

February 20, 2018 at 10:31 am
 Unable to deliver item, problem with address
 HOUSTON, TX 77060

[Get Updates ▼](#)

Text & Email Updates	7017 2400 0001 1389 0863 0042 2102	U.S. Postal Service™ CERTIFIED MAIL® RECEIPT Domestic Mail Only	For delivery information, visit our website at www.usps.com	OFFICIAL USE	Certified Mail Fee \$ Extra Services & Fees (check box, add fee as appropriate) <input type="checkbox"/> Return Receipt (hardcopy) \$ <input type="checkbox"/> Return Receipt (electronic) \$ <input type="checkbox"/> Certified Mail Restricted Delivery \$ <input type="checkbox"/> Adult Signature Required \$ <input type="checkbox"/> Adult Signature Restricted Delivery \$ Postage \$ 7.47 Total Po \$ Sent To Street or City, Sta	Voyager Gas Corp. 2941 North Freeway Suite 500 Midland, Texas 77060 Gravel Grinder 6H JLB / 81363-0124
Tracking History		FEB 20 2018 Postmark Here				
Product Information		PS Form 3800, April 2015 PSN 7530-02-000-9047 See Reverse for Instructions				

Can't find what you're looking for?

Go to our FAQs section to find answers to your tracking questions.

FAQs (<http://faq.usps.com/?articleId=220900>) [How can I help you?](#)

USPS Tracking®

[FAQs > \(http://faq.usps.com/?articleId=220900\)](http://faq.usps.com/?articleId=220900)

Track Another Package +

Tracking Number: 70172680000059531916

[Remove X](#)

This is a reminder to arrange for redelivery of your item or your item will be returned to sender. You may arrange redelivery by using the Schedule a Redelivery feature on this page or calling 800-ASK-USPS, or may pick up the item at the Post Office indicated on the notice.

Delivery Attempt: Action Needed

Reminder to Schedule Redelivery of your item

[Get Updates ▼](#)

Text & Email Updates	<div style="writing-mode: vertical-rl; transform: rotate(180deg);">7017 2680 0000 5953 1916</div>	U.S. Postal Service™ CERTIFIED MAIL® RECEIPT Domestic Mail Only	For delivery information, visit our website at www.usps.com	▼
Tracking History		OFFICIAL USE	Certified Mail Fee \$ Extra Services & Fees (check box, add fee as appropriate) <input type="checkbox"/> Return Receipt (hardcopy) \$ <input type="checkbox"/> Return Receipt (electronic) \$ <input type="checkbox"/> Certified Mail Restricted Delivery \$ <input type="checkbox"/> Adult Signature Required \$ <input type="checkbox"/> Adult Signature Restricted Delivery \$	▼
Product Information		Postage \$ 7.41 Total Po \$ Sent To Street & City, St	The Gall Family Trust 11409 Snow White Drive Dallas, TX 75229 Gravel Grinder 6H JLB / 81363-0124	▼

PS Form 3800, April 2015 PSN 7530-02-000-9047 See Reverse for Instructions

Can't find what you're looking for?

Go to our FAQs section to find answers to your tracking questions.

[FAQs \(http://faq.usps.com/?articleId=220900\)](http://faq.usps.com/?articleId=220900)

How can I help you?

USPS Tracking®

[FAQs > \(http://faq.usps.com/?articleId=220900\)](http://faq.usps.com/?articleId=220900)

Track Another Package +

Tracking Number: 70172680000059531992

[Remove X](#)

This is a reminder to arrange for redelivery of your item or your item will be returned to sender. You may arrange redelivery by using the Schedule a Redelivery feature on this page or calling 800-ASK-USPS, or may pick up the item at the Post Office indicated on the notice.

Delivery Attempt: Action Needed

Reminder to Schedule Redelivery of your item

Get Updates ✓

Text & Email Updates	U.S. Postal Service™ CERTIFIED MAIL® RECEIPT <i>Domestic Mail Only</i> For delivery information, visit our website at www.usps.com OFFICIAL USE Certified Mail Fee \$ Extra Services & Fees (check box, add fee as appropriate) <input type="checkbox"/> Return Receipt (hardcopy) \$ <input type="checkbox"/> Return Receipt (electronic) \$ <input type="checkbox"/> Certified Mail Restricted Delivery \$ <input type="checkbox"/> Adult Signature Required \$ <input type="checkbox"/> Adult Signature Restricted Delivery \$ Postage \$ Total \$ 7.41 Sent Street City	✓
Tracking History		✓
Product Information		✓

PS Form 3800, April 2015 PSN 7530-02-000-9047 See Reverse for Instructions

Can't find what you're looking for?

Go to our FAQs section to find answers to your tracking questions.

FAQs (<http://faq.usps.com/?articleId=220900>) **How can I help you?**

USPS Tracking®FAQs > (<http://faq.usps.com/?articleId=220900>)**Track Another Package +****Tracking Number:** 7017268000059531947

Remove X

Your item was delivered to an individual at the address at 11:59 am on February 5, 2018 in ONTARIO, CA 91761.

✓ Delivered

February 5, 2018 at 11:59 am
Delivered, Left with Individual
ONTARIO, CA 91761

Get Updates ✓

Text & Email Updates

Tracking History

Product Information

U.S. Postal Service™
CERTIFIED MAIL® RECEIPT
Domestic Mail Only

For delivery information, visit our website at www.usps.com

OFFICIAL USE

Certified Mail Fee \$
Extra Services & Fees (check box, add fee as appropriate)
☐ Return Receipt (hardcopy) \$
☐ Return Receipt (electronic) \$
☐ Certified Mail Restricted Delivery \$
☐ Adult Signature Required \$
☐ Adult Signature Restricted Delivery \$
 Postage \$ 7.41
 Total Po \$
 Sent To Paul B. Hofer, III
 11248 South Turner Ave.
 Ontario, CA 91761
 Street a Gravel Grinder 6H
 City, St JLB / 81363-0124

FEB - 1 2018
Postmark
Here

PS Form 3800, April 2015 PSN 7530-02-000-9017 See Reverse for Instructions

7017 2680 0000 5953 1947

Can't find what you're looking for?

Go to our FAQs section to find answers to your tracking questions.

FAQs (<http://faq.usps.com/?articleId=220900>) **How can I help you?**

USPS Tracking®**FAQs >** (<http://faq.usps.com/?articleId=220900>)**Track Another Package +****Tracking Number:** 70172680000059531626

Remove X

The item is currently in transit to the next facility as of February 8, 2018.

In-Transit

February 8, 2018 at 12:11 pm

In Transit to Next Facility

On its way to MIDLAND, TX 797102267

Get Updates ✓**Text & Email Updates****Tracking History****Product Information**

U.S. Postal Service™ CERTIFIED MAIL® RECEIPT Domestic Mail Only	
For delivery information, visit our website at www.usps.com	
OFFICIAL USE	
Certified Mail Fee	\$
Extra Services & Fees (check box, add fee as appropriate)	
<input type="checkbox"/> Return Receipt (hardcopy)	\$
<input type="checkbox"/> Return Receipt (electronic)	\$
<input type="checkbox"/> Certified Mail Restricted Delivery	\$
<input type="checkbox"/> Adult Signature Required	\$
<input type="checkbox"/> Adult Signature Restricted Delivery	\$
Postage	\$ 7.41
Total P	\$
Sent To:	Mallard Royalty Partners LP
Street	P.O. Box 52267
City, S	Midland, TX 79710
	Gravel Grinder 6H
	ILB / 81363-0124
PS Form 3800, April 2015 PSN 7530-02-000-9047 See Reverse for Instructions	

Can't find what you're looking for?

Go to our FAQs section to find answers to your tracking questions.

FAQs (<http://faq.usps.com/?articleId=220900>)**How can I help you?**

USPS Tracking®**FAQs >** (<http://faq.usps.com/?articleId=220900>)**Track Another Package +****Tracking Number:** 70172680000059531886**Remove X****Expected Delivery on****SATURDAY****17** FEBRUARY
2018 ⓘ **by**
8:00pm ⓘ**Delivery Attempt: Action Needed**February 17, 2018 at 4:10 pm
Notice Left (No Authorized Recipient Available)
LUBBOCK, TX 79416**Schedule Redelivery** ✓

Text & Email Updates	U.S. Postal Service™ CERTIFIED MAIL® RECEIPT Domestic Mail Only For delivery information, visit our website at www.usps.com ®. OFFICIAL USE Certified Mail Fee \$ Extra Services & Fees (check box, add fee as appropriate) <input type="checkbox"/> Return Receipt (hardcopy) \$ <input type="checkbox"/> Return Receipt (electronic) \$ <input type="checkbox"/> Certified Mail Restricted Delivery \$ <input type="checkbox"/> Adult Signature Required \$ <input type="checkbox"/> Adult Signature Restricted Delivery \$ Postage \$ 7.41 Total Pos \$ Sent To _____ Street an. _____ City, Stat _____ Kelly Woods Leach 312 Gretview Cr. Birmingham, AL 35226 Gravel Grinder 6H JLB / 81363-0124 PS Form 3800, April 2015 PSN 7530-02-000-9047	✓
Schedule Redelivery		✓
Tracking History		✓
Product Information		✓

See Less ^**How can I help you?**

USPS Tracking®FAQs > (<http://faq.usps.com/?articleId=220900>)**Track Another Package +****Tracking Number:** 70172680000059531862

Remove X

Your item is being held at the HOUSTON, TX 77024 post office at 1:46 pm on February 5, 2018.
The item was removed from a full parcel locker.

Available for Pickup

February 5, 2018 at 1:46 pm
Held at Post Office, Retrieved from full parcel locker
HOUSTON, TX 77024

Get Updates ▼

Text & Email Updates

Tracking History

Product Information

U.S. Postal Service™ CERTIFIED MAIL® RECEIPT Domestic Mail Only	
For delivery information, visit our website at www.usps.com ™.	
OFFICIAL USE	
Certified Mail Fee	\$
Extra Services & Fees (check box, add fee as appropriate)	
<input type="checkbox"/> Return Receipt (hardcopy)	\$
<input type="checkbox"/> Return Receipt (electronic)	\$
<input type="checkbox"/> Certified Mail Restricted Delivery	\$
<input type="checkbox"/> Adult Signature Required	\$
<input type="checkbox"/> Adult Signature Restricted Delivery	\$
Postage	7.41
\$ Tot	
\$ Ser	
\$ In	
\$ Ch	
Gayle Neville Trust 750 West Creekside Drive Houston, TX 77024 Gravel Grinder 6H JLB / 81363-0124	
PS Form 3800, April 2013 PSN 7530-02-000-9004 See Reverse for Instructions	

Can't find what you're looking for?

Go to our FAQs section to find answers to your tracking questions.

 FAQs (<http://faq.usps.com/?articleId=220900>) **How can I help you?**

USPS Tracking®

[FAQs > \(http://faq.usps.com/?articleId=220900\)](http://faq.usps.com/?articleId=220900)

Track Another Package +

Tracking Number: 7017268000059531312

[Remove X](#)

Your item was delivered to an individual at the address at 12:54 pm on February 5, 2018 in DALLAS, TX 75229.

✓ Delivered

February 5, 2018 at 12:54 pm
Delivered, Left with Individual
DALLAS, TX 75229

[Get Updates ✓](#)
[Text & Email Updates](#)
[Tracking History](#)
[Product Information](#)

U.S. Postal Service™ CERTIFIED MAIL® RECEIPT Domestic Mail Only	
For delivery information, visit our website at www.usps.com .	
OFFICIAL USE	
Certified Mail Fee	\$
Extra Services & Fees (check box, add fee as appropriate)	
<input type="checkbox"/> Return Receipt (hardcopy)	\$
<input type="checkbox"/> Return Receipt (electronic)	\$
<input type="checkbox"/> Certified Mail Restricted Delivery	\$
<input type="checkbox"/> Adult Signature Required	\$
<input type="checkbox"/> Adult Signature Restricted Delivery	\$
Postage	\$
Total	\$ 7.41
Sent to	CAKI Family Limited Partnership
Street	3721 Pallos Verdas Drive
City, State	Dallas, TX 75229
	Gravel Grinder 6H
	JLB / 81363-0124
PS Form 3800, April 2015 PSN 7530-02-000-9047 See Reverse for Instructions	

[See Less ^](#)

Can't find what you're looking for?

Go to our FAQs section to find answers to your tracking questions.

[FAQs \(http://faq.usps.com/?articleId=220900\)](http://faq.usps.com/?articleId=220900) [How can I help you?](#)

USPS Tracking®

[FAQs > \(http://faq.usps.com/?articleId=220900\)](http://faq.usps.com/?articleId=220900)

Track Another Package +

Tracking Number: 7017268000059531718

[Remove X](#)

This is a reminder to arrange for redelivery of your item or your item will be returned to sender. You may arrange redelivery by using the Schedule a Redelivery feature on this page or calling 800-ASK-USPS, or may pick up the item at the Post Office indicated on the notice.

Delivery Attempt: Action Needed

Reminder to Schedule Redelivery of your item

[Get Updates ▼](#)

Text & Email Updates	<div style="border: 1px solid black; padding: 5px;"> <p>U.S. Postal Service™ CERTIFIED MAIL® RECEIPT <i>Domestic Mail Only</i></p> <p>For delivery information, visit our website at www.usps.com</p> <p style="text-align: center; font-weight: bold; font-size: 1.2em;">OFFICIAL USE</p> <p>Certified Mail Fee \$</p> <p>Extra Services & Fees (check box, add fee as appropriate)</p> <p><input type="checkbox"/> Return Receipt (hardcopy) \$</p> <p><input type="checkbox"/> Return Receipt (electronic) \$</p> <p><input type="checkbox"/> Certified Mail Restricted Delivery \$</p> <p><input type="checkbox"/> Adult Signature Required \$</p> <p><input type="checkbox"/> Adult Signature Restricted Delivery \$</p> <p>Postage \$ 7.41</p> <p>Total Post \$</p> <p>Sent To</p> <p>Street and</p> <p>City, State,</p> <p style="text-align: right;">Alice B. Carter Trust A-1/A-2/B 1411 W. Orchard Lane Carlsbad, NM 88220 Gravel Grinder 6H ILB / 81363-0124</p> <p style="text-align: center;">FEB - 1 2018 Postmark Here</p> <p style="font-size: 0.8em;">PS Form 3800, April 2015 PSN 7530-02-000-9047 See Reverse for Instructions</p> </div>	▼
Tracking History		▼
Product Information		▼

Can't find what you're looking for?

Go to our FAQs section to find answers to your tracking questions.

[FAQs \(http://faq.usps.com/?articleId=220900\)](http://faq.usps.com/?articleId=220900)

How can I help you?

USPS Tracking®

[FAQs > \(http://faq.usps.com/?articleId=220900\)](http://faq.usps.com/?articleId=220900)

Track Another Package +

Tracking Number: 70172680000059531954

Remove X

Your item was delivered to an individual at the address at 11:59 am on February 5, 2018 in ONTARIO, CA 91761.

✓ Delivered

February 5, 2018 at 11:59 am
Delivered, Left with Individual
ONTARIO, CA 91761

[Get Updates ✓](#)
[Text & Email Updates](#)
[Tracking History](#)
[Product Information](#)

U.S. Postal Service™ CERTIFIED MAIL® RECEIPT Domestic Mail Only	
For delivery information, visit our website at www.usps.com ™.	
OFFICIAL USE	
Certified Mail Fee \$	
Extra Services & Fees (check box, add fee as appropriate)	
<input type="checkbox"/> Return Receipt (hardcopy) \$	
<input type="checkbox"/> Return Receipt (electronic) \$	
<input type="checkbox"/> Certified Mail Restricted Delivery \$	
<input type="checkbox"/> Adult Signature Required \$	
<input type="checkbox"/> Adult Signature Restricted Delivery \$	
Postage \$	
Total Post 7.41	
Sent To	John M. Hofer
Street and	11248 South Turner Ave.
City, State	Ontario, CA 91761
	Gravel Grinder 6H
	JLB / 81363-0124
PS Form 3800, April 2015 PSN 7530-02-000-9047 See Reverse for Instructions	

[See Less ^](#)

Can't find what you're looking for?

Go to our FAQs section to find answers to your tracking questions.

FAQs (<http://faq.usps.com/?articleId=220900>) **How can I help you?**

SENDER: COMPLETE THIS SECTION		COMPLETE THIS SECTION ON DELIVERY															
<p>■ Complete items 1, 2, and 3.</p> <p>■ Print your name and address on the reverse so that we can return the card to you.</p> <p>■ Attach this card to the back of the mailpiece, or on the front if space permits.</p> <p>1. Article Addressed to:</p> <p style="text-align: center;">MRC Permian Company 5400 LBJ Freeway, Suite 1500 Dallas, TX 75240 Gravel Grinder 6H JLB / 81363-0124</p>		<p>A. Signature X <i>[Signature]</i> <input type="checkbox"/> Agent <input type="checkbox"/> Addressee</p> <p>B. Received by (Printed Name) Sandy Davidson</p> <p>C. Date of Delivery _____</p> <p>D. Is delivery address different from item 1? <input type="checkbox"/> Yes If YES, enter delivery address below: <input type="checkbox"/> No</p>															
<p>2. Article Number (Transfer from service label) 7017 2680 0000 5953 1602</p>		<p>3. Service Type</p> <table border="0"> <tr> <td><input type="checkbox"/> Adult Signature</td> <td><input type="checkbox"/> Priority Mail Express®</td> </tr> <tr> <td><input type="checkbox"/> Adult Signature Restricted Delivery</td> <td><input type="checkbox"/> Registered Mail™</td> </tr> <tr> <td><input type="checkbox"/> Certified Mail®</td> <td><input type="checkbox"/> Registered Mail Restricted Delivery</td> </tr> <tr> <td><input type="checkbox"/> Certified Mail Restricted Delivery</td> <td><input type="checkbox"/> Return Receipt for Merchandise</td> </tr> <tr> <td><input type="checkbox"/> Collect on Delivery</td> <td><input type="checkbox"/> Signature Confirmation™</td> </tr> <tr> <td><input type="checkbox"/> Collect on Delivery Restricted Delivery</td> <td><input type="checkbox"/> Signature Confirmation Restricted Delivery</td> </tr> <tr> <td><input type="checkbox"/> Mail Restricted Delivery</td> <td></td> </tr> </table>		<input type="checkbox"/> Adult Signature	<input type="checkbox"/> Priority Mail Express®	<input type="checkbox"/> Adult Signature Restricted Delivery	<input type="checkbox"/> Registered Mail™	<input type="checkbox"/> Certified Mail®	<input type="checkbox"/> Registered Mail Restricted Delivery	<input type="checkbox"/> Certified Mail Restricted Delivery	<input type="checkbox"/> Return Receipt for Merchandise	<input type="checkbox"/> Collect on Delivery	<input type="checkbox"/> Signature Confirmation™	<input type="checkbox"/> Collect on Delivery Restricted Delivery	<input type="checkbox"/> Signature Confirmation Restricted Delivery	<input type="checkbox"/> Mail Restricted Delivery	
<input type="checkbox"/> Adult Signature	<input type="checkbox"/> Priority Mail Express®																
<input type="checkbox"/> Adult Signature Restricted Delivery	<input type="checkbox"/> Registered Mail™																
<input type="checkbox"/> Certified Mail®	<input type="checkbox"/> Registered Mail Restricted Delivery																
<input type="checkbox"/> Certified Mail Restricted Delivery	<input type="checkbox"/> Return Receipt for Merchandise																
<input type="checkbox"/> Collect on Delivery	<input type="checkbox"/> Signature Confirmation™																
<input type="checkbox"/> Collect on Delivery Restricted Delivery	<input type="checkbox"/> Signature Confirmation Restricted Delivery																
<input type="checkbox"/> Mail Restricted Delivery																	
PS Form 3811, July 2015 PSN 7530-02-000-9053		Domestic Return Receipt															

USPS TRACKING#

9590 9402 3381 7227 2957 53

United States Postal Service

* Sender: Please print your name, address, and ZIP+4® in this box *

Jennifer L. Bradfute
Modrall Law Firm
P.O. Box 2168
Albuquerque, NM 87103

RECEIVED
FEB 21 2018

U.S. Postal Service™
CERTIFIED MAIL® RECEIPT
Domestic Mail Only

For delivery information, visit our website at www.usps.com®.

OFFICIAL USE

Certified Mail Fee \$ _____

Extra Services & Fees (check box, add fee as appropriate)

<input type="checkbox"/> Return Receipt (hardcopy)	\$ _____
<input type="checkbox"/> Return Receipt (electronic)	\$ _____
<input type="checkbox"/> Certified Mail Restricted Delivery	\$ _____
<input type="checkbox"/> Adult Signature Required	\$ _____
<input type="checkbox"/> Adult Signature Restricted Delivery	\$ _____

Postage \$ **7.41**

Total Post \$ _____

Sent To _____

Street and _____

City, State _____

MRC Permian Company
5400 LBJ Freeway, Suite 1500
Dallas, TX 75240
Gravel Grinder 6H
JLB / 81363-0124

PS Form 3800, April 2015 PSN 7530-02-000-8047 See Reverse for Instructions

SENDER: COMPLETE THIS SECTION

- Complete items 1, 2, and 3.
- Print your name and address on the reverse so that we can return the card to you.
- Attach this card to the back of the mailpiece, or on the front if space permits.

1. Article Addressed to:

Guitar Land & Cattle Company, LP
P. O. Box 2213
Abilene, TX 79604
Gravel Grinder 6H
JLB / 81363-0124



9590 9402 3381 7227 2960 19

2. Article Number (Transfer from service label)

7017 2680 0000 5953 1343

PS Form 3811, July 2015 PSN 7530-02-000-9063

COMPLETE THIS SECTION ON DELIVERY

A. Signature

X

B. Received by (Printed Name)

Catherine Kuster

☐ Agent☐ Addressee

C. Date of Delivery

2-6-18

D. Is delivery address different from item 1? ☐ Yes
If YES, enter delivery address below: ☐ No

3. Service Type

☐ Adult Signature☐ Adult Signature Restricted Delivery☒ Certified Mail®☐ Certified Mail Restricted Delivery☐ Collect on Delivery☐ Collect on Delivery Restricted Delivery☐ Mail Restricted Delivery

USPS TRACKING#



9590 9402 3381 7227 2960 19

United States
Postal Service

* Sender: Please print your name, address, and ZIP+4® in this box*

Jennifer L. Bradfute
Modrall Law Firm
P.O. Box 2168
Albuquerque, NM 87108

First-Class Mail
Postage & Fees Paid
USPS
Permit No. G-10

RECEIVED
FEB 16 2018

U.S. Postal Service™
CERTIFIED MAIL® RECEIPT
Domestic Mail Only

For delivery information, visit our website at www.usps.com™.

OFFICIAL USE

Certified Mail Fee

\$

Extra Services & Fees (check box, add fee as appropriate)

- ☐ Return Receipt (hardcopy) \$
- ☐ Return Receipt (electronic) \$
- ☐ Certified Mail Restricted Delivery \$
- ☐ Adult Signature Required \$
- ☐ Adult Signature Restricted Delivery \$

Postage

\$

Total

\$

Sent

Street

City

State

ZIP+4®

PS Form 3800, April 2015 PSN 7530-02-000-9047

See Reverse for Instructions

Guitar Land & Cattle Company, LP

P. O. Box 2213

Abilene, TX 79604

Gravel Grinder 6H

JLB / 81363-0124

Postmark
Here
FEB - 1 2018

7017 2680 0000 5953 1343

SENDER: COMPLETE THIS SECTION

- Complete items 1, 2, and 3.
- Print your name and address on the reverse so that we can return the card to you.
- Attach this card to the back of the mailpiece, or on the front if space permits.

1. Addressee Addressed to:

Legacy Reserves
P.O. Box 10848
Midland, TX 79702
Gravel Grinder 6H
JLB / 81363-0124



9590 9403 0273 5155 5578 99

2. Addressee Member (Transfer from service label)

7017 2400 0001 1389 0856

PS Form 3811, April 2015 PSN 7530-02-000-9053

COMPLETE THIS SECTION ON DELIVERY

A. Signature

J. L. Brudute

☐ Agent
☐ Addressee

B. Received by (Printed Name)

J. L. Brudute

C. Date of Delivery

D. Is delivery address different from item 1? ☐ Yes
If YES, enter delivery address below: ☐ No

3. Service Type

- | | |
|--|---|
| <input type="checkbox"/> Adult Signature | <input type="checkbox"/> Priority Mail Express® |
| <input type="checkbox"/> Adult Signature Restricted Delivery | <input type="checkbox"/> Registered Mail™ |
| <input type="checkbox"/> Certified Mail® | <input type="checkbox"/> Registered Mail Restricted Delivery |
| <input type="checkbox"/> Certified Mail Restricted Delivery | <input type="checkbox"/> Return Receipt for Merchandise |
| <input type="checkbox"/> Collect on Delivery | <input type="checkbox"/> Signature Confirmation™ |
| <input type="checkbox"/> Collect on Delivery Restricted Delivery | <input type="checkbox"/> Signature Confirmation Restricted Delivery |
| <input type="checkbox"/> Insured Mail | |

Restricted Delivery

Domestic Return Receipt

UNITED STATES POSTAL SERVICE / ODESSA
TX 797 21
15 FEB 2018 PM

First-Class Mail
Postage & Fees Paid
USPS
Permit No. G-10

Sender: Please print your name, address, and ZIP+4® in this box®

Jennifer L. Bradfute
Modrall Law Firm
P.O. Box 2168
Albuquerque, NM 87103

USPS TRACKING#



9590 9403 0273 5155 5578 99

U.S. Postal Service™
CERTIFIED MAIL® RECEIPT
 Domestic Mail Only

For delivery information, visit our website at www.usps.com**OFFICIAL USE**

Certified Mail Fee

Extra Services & Fees (check box, add fee as appropriate)

<input type="checkbox"/> Return Receipt (hardcopy)	\$
<input type="checkbox"/> Return Receipt (electronic)	\$
<input type="checkbox"/> Certified Mail Restricted Delivery	\$
<input type="checkbox"/> Adult Signature Required	\$
<input type="checkbox"/> Adult Signature Restricted Delivery	\$

Postage

\$

Total P.

\$

Sent To

Street &

City, St.

7.41

Legacy Reserves
P.O. Box 10848
Midland, TX 79702
Gravel Grinder 6H
JLB / 81363-0124

PS Form 3800, April 2015 PSN 7530-02-030-9047

See Reverse for Instructions

SENDER: COMPLETE THIS SECTION

■ Complete items 1, 2, and 3.
 ■ Print your name and address on the reverse so that we can return the card to you.
 ■ Attach this card to the back of the mailpiece, or on the front if space permits.

1. Article Addressed to:

Upland Corp.
 P.O. Box 582
 Midland, Texas 79702
 Gravel Grinder 6H
 JLB / 81363-0124

2. Article Number (Transfer from service label)

7017 2400 0001 1389 0887

PS Form 3811, April 2015 PSN 7530-02-000-9053

COMPLETE THIS SECTION ON DELIVERY

A. Signature ☒ Agent
☒ Addressee

B. Received by (Printed Name) DONNE MICHAEL

C. Date of Delivery 2/7/18

D. Is delivery address different from item 1? ☐ Yes
 If YES, enter delivery address below: ☐ No

3. Service Type

☐ Adult Signature
☐ Adult Signature Restricted Delivery
☒ Certified Mail®
☐ Certified Mail Restricted Delivery
☐ Collect on Delivery
☐ Collect on Delivery Restricted Delivery

☐ Priority Mail Express®
☐ Registered Mail™
☐ Registered Mail Restricted Delivery
☒ Return Receipt for Merchandise
☐ Signature Confirmation™
☐ Signature Confirmation Restricted Delivery

Domestic Return Receipt

UNITED STATES POSTAL SERVICE

First-Class Mail
 Postage & Fees Paid
 USPS
 Permit No. G-10

13 FEB 2018

• Sender: Please print your name, address, and ZIP+4® in this box•

Jennifer L. Bradfute
 Modrall Law Firm
 P.O. Box 2168
 Albuquerque, NM 87103

RECEIVED
 FEB 16 2018

USPS TRACKING#

9590 9403 0273 5155 5579 29

U.S. Postal Service™
CERTIFIED MAIL® RECEIPT
 Domestic Mail Only

For delivery information, visit our website at www.usps.com

OFFICIAL USE

Certified Mail Fee
 \$

Extra Services & Fees (check box, add fee as appropriate)

☐ Return Receipt (hardcopy) \$
☐ Return Receipt (electronic) \$
☐ Certified Mail Restricted Delivery \$
☐ Adult Signature Required \$
☐ Adult Signature Restricted Delivery \$

Postage
 \$ 7.41

Total
 \$

Sent
 Street
 City

Upland Corp.
 P.O. Box 582
 Midland, Texas 79702
 Gravel Grinder 6H
 JLB / 81363-0124

PS Form 3800, April 2015 PSN 7530-02-000-9047 See Reverse for Instructions

SENDER: COMPLETE THIS SECTION		COMPLETE THIS SECTION ON DELIVERY	
<p>■ Complete items 1, 2, and 3.</p> <p>■ Print your name and address on the reverse so that we can return the card to you.</p> <p>■ Attach this card to the back of the mailpiece, or on the front if space permits.</p> <p>1. Article Addressed to:</p> <p>Judy Guitar Uhey 117 Calumet Loop Elizabethtown, KY 42701 Gravel Grinder 6H JLB / 81363-0124</p>		<p>A. Signature <i>[Signature]</i> <input type="checkbox"/> Agent <input checked="" type="checkbox"/> Addressee</p> <p>B. Received by (Printed Name) <i>Miles Uhey</i></p> <p>C. Date of Delivery <i>2-6-18</i></p> <p>D. Is delivery address different from item 1? <input type="checkbox"/> Yes <input checked="" type="checkbox"/> No If YES, enter delivery address below:</p>	
<p>2. Article Number (Transfer from service label) 7017 2680 0000 5953 1428</p>		<p>3. Service Type</p> <p><input type="checkbox"/> Adult Signature <input type="checkbox"/> Priority Mail Express® <input type="checkbox"/> Adult Signature Restricted Delivery <input type="checkbox"/> Registered Mail™ <input type="checkbox"/> Certified Mail® <input type="checkbox"/> Registered Mail Restricted Delivery <input type="checkbox"/> Certified Mail Restricted Delivery <input type="checkbox"/> Return Receipt for Merchandise <input type="checkbox"/> Collect on Delivery <input type="checkbox"/> Signature Confirmation™ <input type="checkbox"/> Collect on Delivery Restricted Delivery <input type="checkbox"/> Signature Confirmation Restricted Delivery</p>	

PS Form 3811, July 2015 PSN 7530-02-000-9053 Domestic Return Receipt

USPS TRACKING#	
<p>9590 9402 3381 7227 2959 37</p>	<p>First-Class Mail Postage & Fees Paid USPS Permit No. G-10</p>
<p>United States Postal Service</p> <p>RECEIVED FEB 20 2018</p>	<p>* Sender: Please print your name, address, and ZIP+4® in this box*</p> <p>Jennifer L. Bradfute Modrall Law Firm P.O. Box 2168 Albuquerque, NM 87103</p>

U.S. Postal Service™ CERTIFIED MAIL® RECEIPT Domestic Mail Only	
For delivery information, visit our website at www.usps.com	
OFFICIAL USE	
<p>Certified Mail Fee \$</p> <p>Extra Services & Fees (check box, add fee as appropriate)</p> <p><input type="checkbox"/> Return Receipt (hardcopy) \$</p> <p><input type="checkbox"/> Return Receipt (electronic) \$</p> <p><input type="checkbox"/> Certified Mail Restricted Delivery \$</p> <p><input type="checkbox"/> Adult Signature Required \$</p> <p><input type="checkbox"/> Adult Signature Restricted Delivery \$</p> <p>Postage \$ 7.41</p>	<p>Postmark Here FEB 1 2018 ALBUQUERQUE, NM</p>
<p>Judy Guitar Uhey 117 Calumet Loop Elizabethtown, KY 42701 Gravel Grinder 6H JLB / 81363-0124</p>	
PS Form 3800, April 2015 PSN 7530-02-000-9047 See Reverse for Instructions	

SENDER: COMPLETE THIS SECTION		COMPLETE THIS SECTION ON DELIVERY	
<p>■ Complete items 1, 2, and 3.</p> <p>■ Print your name and address on the reverse so that we can return the card to you.</p> <p>■ Attach this card to the back of the mailpiece or on the front if space permits.</p>		<p>A. Signature </p> <p><input checked="" type="checkbox"/> Agent <input type="checkbox"/> Addressee</p>	
<p>1. Article Addressed to:</p> <p>Jack Guitar Woods, Jr. 13 Glenway Dr. Austin, TX 78733 Gravel Grinder 6H JLB / 81363-0124</p>		<p>B. Received by (Printed Name) <u>Jack Woods</u></p> <p>C. Date of Delivery <u>2-14-18</u></p>	
<p>2. Article Number (Transfer from service label)</p> <p>7017 2680 0000 5953 1909</p>		<p>D. Is delivery address different from item 1? <input type="checkbox"/> Yes <input checked="" type="checkbox"/> No If YES, enter delivery address below:</p>	
<p>3. Service Type</p> <p><input type="checkbox"/> Adult Signature <input type="checkbox"/> Priority Mail Express®</p> <p><input type="checkbox"/> Adult Signature Restricted Delivery <input type="checkbox"/> Registered Mail™</p> <p><input checked="" type="checkbox"/> Certified Mail® <input type="checkbox"/> Registered Mail Restricted Delivery</p> <p><input type="checkbox"/> Certified Mail Restricted Delivery <input checked="" type="checkbox"/> Return Receipt for Merchandise</p> <p><input type="checkbox"/> Collect on Delivery <input type="checkbox"/> Signature Confirmation®</p> <p><input type="checkbox"/> Collect on Delivery Restricted Delivery <input type="checkbox"/> Signature Confirmation Restricted Delivery</p> <p><input type="checkbox"/> Insured Mail <input type="checkbox"/> Signature Confirmation Restricted Delivery</p> <p><input type="checkbox"/> Insured Mail Restricted Delivery <input type="checkbox"/> Signature Confirmation Restricted Delivery</p> <p><input type="checkbox"/> Insured Mail Restricted Delivery or \$500</p>			

PS Form 3811, July 2015 PSN 7530-02-000-9053

USPS TRACKING#

9590 9402 3381 7227 2962 00

First-Class Mail
Postage & Fees Paid
USPS
Permit No. G-10

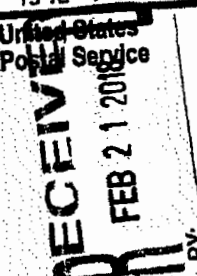
RECEIVED
FEB 21 2018
BY: 

• Sender: Please print your name, address, and ZIP+4® in this box®

Jennifer L. Bradfute
Modrall Law Firm
P.O. Box 2168
Albuquerque, NM 87103

U.S. Postal Service™
CERTIFIED MAIL® RECEIPT
Domestic Mail Only

For delivery information, visit our website at www.usps.com.

OFFICIAL USE

Certified Mail Fee \$

Extra Services & Fees (check box, add fee as appropriate)

<input type="checkbox"/> Return Receipt (hardcopy)	\$
<input type="checkbox"/> Return Receipt (electronic)	\$
<input type="checkbox"/> Certified Mail Restricted Delivery	\$
<input type="checkbox"/> Adult Signature Required	\$
<input type="checkbox"/> Adult Signature Restricted Delivery	\$

Postage \$ 7.41

Total P \$

Sent To

Street

City, St

Jack Guitar Woods, Jr.
13 Glenway Dr.
Austin, TX 78733
Gravel Grinder 6H
JLB / 81363-0124

PS Form 3800, April 2015 PSN 7530-02-000-9047 See Reverse for Instructions

USPS TRACKING#



9590 9402 3381 7227 2970 54

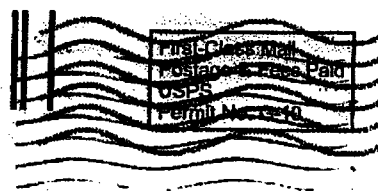
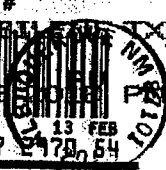

United States
Postal Service

RECEIVED
FEB 15 2018
BY:

* Sender: Please print your name, address, and ZIP+4® in this box*

Jennifer L. Bradfute
Modrall Law Firm
P.O. Box 2168
Albuquerque, NM 87103



SENDER: COMPLETE THIS SECTION

- Complete items 1, 2, and 3.
- Print your name and address on the reverse so that we can return the card to you.
- Attach this card to the back of the mailpiece, or on the front if space permits.

1. Article Addressed to:

Woods Dickens Ranch L.P.
36 Surrey Square
Abilene, TX 79606
Gravel Grinder 6H
JLB / 81363-0124



9590 9402 3381 7227 2970 54

2. Article Number (Transfer from service label)

7017 2680 0000 5953 1688

PS Form 3811, July 2015 PSN 7530-02-000-9053

COMPLETE THIS SECTION ON DELIVERY

A. Signature

X *Jennifer L. Bradfute* ☐ Agent ☐ Addressee

B. Received by (Printed Name)

E. Turbett C. Date of Delivery *2.6*

D. Is delivery address different from item 1? ☐ Yes
If YES, enter delivery address below: ☐ No

3. Service Type

- | | |
|--|---|
| <input type="checkbox"/> Adult Signature | <input type="checkbox"/> Priority Mail Express® |
| <input type="checkbox"/> Adult Signature Restricted Delivery | <input type="checkbox"/> Registered Mail™ |
| <input checked="" type="checkbox"/> Certified Mail® | <input type="checkbox"/> Registered Mail Restricted Delivery |
| <input type="checkbox"/> Certified Mail Restricted Delivery | <input checked="" type="checkbox"/> Return Receipt for Merchandise |
| <input type="checkbox"/> Collect on Delivery | <input type="checkbox"/> Signature Confirmation™ |
| <input type="checkbox"/> Collect on Delivery Restricted Delivery | <input type="checkbox"/> Signature Confirmation Restricted Delivery |
| <input type="checkbox"/> Insured Mail | |
| <input type="checkbox"/> Registered Mail Restricted Delivery \$500 | |

Domestic Return Receipt

U.S. Postal Service[™]
CERTIFIED MAIL® RECEIPT
Domestic Mail Only

For delivery information, visit our website at www.usps.com

OFFICIAL USE

Certified Mail Fee

\$

Extra Services & Fees (check box, add fee as appropriate)

- | | |
|--|----|
| <input type="checkbox"/> Return Receipt (hardcopy) | \$ |
| <input type="checkbox"/> Return Receipt (electronic) | \$ |
| <input type="checkbox"/> Certified Mail Restricted Delivery | \$ |
| <input type="checkbox"/> Adult Signature Required | \$ |
| <input type="checkbox"/> Adult Signature Restricted Delivery | \$ |

Postage

\$

Total Po:

7.41

\$

Sent To

Street an

City, Stat

Woods Dickens Ranch L.P.
36 Surrey Square
Abilene, TX 79606
Gravel Grinder 6H
JLB / 81363-0124

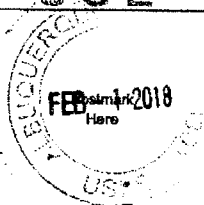

PS Form 3811, July 2015 PSN 7530-02-000-9053 See reverse for instructions

7017 2680 0000 5953 1688

USPS TRACKING#



First-Class Mail
Postage & Fees Paid
USPS
Permit No. G-10

9590 9402 3381 7227 2957 91

United States
Postal Service

• Sender: Please print your name, address, and ZIP+4 in this box.

Jennifer L. Bradfute
Modrall Law Firm
P.O. Box 2168
Albuquerque, NM 87103

RECEIVED
FEB - 9 2018

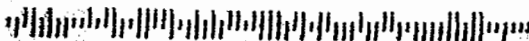

SENDER: COMPLETE THIS SECTION

- Complete items 1, 2, and 3.
- Print your name and address on the reverse so that we can return the card to you.
- Attach this card to the back of the mailpiece, or on the front if space permits.

1. Article Addressed to:

Wende Witherspoon Morgan
1720 Southwicke
Flower Mound, TX 75022
Gravel Grinder 6H
JLB / 81363-0124



9590 9402 3381 7227 2957 91

2. Article Number (Transfer from service label)

7017 2680 0000 5953 1565

COMPLETE THIS SECTION ON DELIVERY

A. Signature

X *Wende Witherspoon Morgan* ☐ Agent ☒ Addressee

B. Received by (Printed Name)

W. Morgan

C. Date of Delivery

2-5-18

D. Is delivery address different from item 1? ☐ Yes ☒ No
If YES, enter delivery address below:

3. Service Type

- | | |
|--|---|
| <input type="checkbox"/> Adult Signature | <input type="checkbox"/> Priority Mail Express® |
| <input type="checkbox"/> Adult Signature Restricted Delivery | <input type="checkbox"/> Registered Mail™ |
| <input checked="" type="checkbox"/> Certified Mail® | <input type="checkbox"/> Registered Mail Restricted Delivery |
| <input type="checkbox"/> Certified Mail Restricted Delivery | <input checked="" type="checkbox"/> Return Receipt for Merchandise |
| <input type="checkbox"/> Collect on Delivery | <input type="checkbox"/> Signature Confirmation™ |
| <input type="checkbox"/> Collect on Delivery Restricted Delivery | <input type="checkbox"/> Signature Confirmation Restricted Delivery |
| <input type="checkbox"/> Mail Restricted Delivery | |

PS Form 3811, July 2015 PSN 7530-02-000-9053

Domestic Return Receipt

U.S. Postal Service™
CERTIFIED MAIL® RECEIPT
Domestic Mail Only

For delivery information, visit our website at www.usps.com®.**OFFICIAL USE**

Certified Mail Fee

Extra Services & Fees (check box, add fee as appropriate)

- | | |
|--|----|
| <input type="checkbox"/> Return Receipt (hardcopy) | \$ |
| <input type="checkbox"/> Return Receipt (electronic) | \$ |
| <input type="checkbox"/> Certified Mail Restricted Delivery | \$ |
| <input type="checkbox"/> Adult Signature Required | \$ |
| <input type="checkbox"/> Adult Signature Restricted Delivery | \$ |

Postage

\$

Total

\$

Sent

Street

City

State

ZIP+4

Wende Witherspoon Morgan
1720 Southwicke
Flower Mound, TX 75022
Gravel Grinder 6H
JLB / 81363-0124

PS Form 3800, April 2015 PSN 7530-02-000-9047

See Reverse for Instructions

5957 5565 0000 0992 2702

USPS TRACKING MAIL



9590 9402 3381 7227 2958 07

United States
Postal Service

RECEIVED
FEB 15 2018

First-Class Mail
Postage & Fees Paid
USPS
Permit No. G-10

• Sender: Please print your name, address, and ZIP+4® in this box•

Jennifer L. Bradfute
Modrall Law Firm
P.O. Box 2168
Albuquerque, NM 87103

03-216868

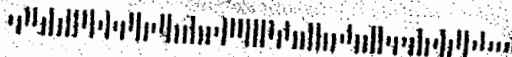

SENDER: COMPLETE THIS SECTION

- Complete items 1, 2, and 3.
- Print your name and address on the reverse so that we can return the card to you.
- Attach this card to the back of the mailpiece, or on the front if space permits.

1. Article Addressed to:

Trustee of the Virginia Nevill Hoff
2606 Lakewood Circle
Tuscaloosa, AL 35405
Gravel Grinder 6H
JLB / 81363-0124



9590 9402 3381 7227 2958 07

2. Article Number (Transfer from service label)

7017 2680 0000 5953 1558

COMPLETE THIS SECTION ON DELIVERY

A. Signature

X Virginia Hoff

☐ Agent
☐ Addressee

B. Received by (Printed Name)

Virginia Hoff

C. Date of Delivery

2-15-18

D. Is delivery address different from item 1? ☐ Yes
If YES, enter delivery address below: ☐ No

3. Service Type

- ☐ Adult Signature
- ☐ Adult Signature Restricted Delivery
- ☒ Certified Mail®
- ☐ Certified Mail Restricted Delivery
- ☐ Collect on Delivery
- ☐ Collect on Delivery Restricted Delivery
- ☐ Priority Mail Express®
- ☐ Registered Mail™
- ☐ Registered Mail Restricted Delivery
- ☒ Return Receipt for Merchandise
- ☐ Signature Confirmation™
- ☐ Signature Confirmation Restricted Delivery

Restricted Delivery

PS Form 3811, July 2015 PSN 7530-02-000-9053

Domestic Return Receipt

U.S. Postal Service™
CERTIFIED MAIL® RECEIPT

Domestic Mail Only

For delivery information, visit our website at www.usps.com®

OFFICIAL USE

Certified Mail Fee

\$

Extra Services & Fees (check box, add fee as appropriate)

- ☐ Return Receipt (hardcopy) \$
- ☐ Return Receipt (electronic) \$
- ☐ Certified Mail Restricted Delivery \$
- ☐ Adult Signature Required \$
- ☐ Adult Signature Restricted Delivery \$

Postage

\$

Total

\$

Seni

Strei

City

7.41

Trustee of the Virginia Nevill Hoff
2606 Lakewood Circle
Tuscaloosa, AL 35405
Gravel Grinder 6H
JLB / 81363-0124



PS Form 3811, July 2015 PSN 7530-02-000-9053 See Reverse for Instructions

7017 2680 0000 5953 1558

USPS TRACKING #



9590 9402 3381 7227 2960 26

United States
Postal ServiceRECEIVED
FEB 13 2018
BY

• Sender: Please print your name, address, and ZIP+4® in this box*

Jennifer L. Bradfute
Modrall Law Firm
P.O. Box 2168
Albuquerque, NM 87103

First-Class Mail
Postage & Fees Paid
USPS
Permit No. G-10

SENDER: COMPLETE THIS SECTION

- Complete items 1, 2, and 3.
- Print your name and address on the reverse so that we can return the card to you.
- Attach this card to the back of the mailpiece, or on the front if space permits.

1. Article Addressed to:

Trustees of the Earl B. Guitar, Jr. and Margaret A.
Guitar Revocable Trust
P. O. Box 748 Abilene, TX 79604
Gravel Grinder 6H
JLB / 81363-0124



9590 9402 3381 7227 2960 26

2. Article Number (Transfer from service label)

7017 2680 0000 5953 1336

COMPLETE THIS SECTION ON DELIVERY

A. Signature

X

- ☐ Agent
☐ Addressee

B. Received by (Printed Name)

Catherine Guitar

C. Date of Delivery

2-8-18

D. Is delivery address different from item 1? ☐ Yes
If YES, enter delivery address below: ☐ No

3. Service Type

- ☐ Adult Signature
☐ Adult Signature Restricted Delivery
☐ Certified Mail®
☐ Certified Mail Restricted Delivery
☐ Collect on Delivery
☐ Collect on Delivery Restricted Delivery
☐ Restricted Delivery
- ☐ Priority Mail Express®
☐ Registered Mail™
☐ Registered Mail Restricted Delivery
☐ Return Receipt for Merchandise
☐ Signature Confirmation™
☐ Signature Confirmation Restricted Delivery

PS Form 3811, July 2015 PSN 7530-02-000-9053

Domestic Return Receipt

U.S. Postal Service™
CERTIFIED MAIL® RECEIPT
Domestic Mail Only

For delivery information, visit our website at www.usps.com**OFFICIAL USE**

Certified Mail Fee

\$

Extra Services & Fees (check box, add fee as appropriate)

- ☐ Return Receipt (hardcopy) \$
☐ Return Receipt (electronic) \$
☐ Certified Mail Restricted Delivery \$
☐ Adult Signature Required \$
☐ Adult Signature Restricted Delivery \$

Postage

\$

To:

Se:

St:

Ci:

To:

Se:

St:

Ci:

Trustees of the Earl B. Guitar, Jr. and Marg
Guitar Revocable Trust
P. O. Box 748 Abilene, TX 79604
Gravel Grinder 6H
JLB / 81363-0124

FEB - 1 2018
Postmark
Here

PS Form 3800, April 2015 PSN 7530-02-000-9047

See Reverse for Instructions

7017 2680 0000 5953 1336

USPS TRACKING#



9590 9402 3381 7227 2962 24

United States
Postal Service

• Sender: Please print your name, address, and ZIP+4® in this box.

Jennifer L. Bradfute
Modrall Law Firm
P.O. Box 2168
Albuquerque, NM 87103

First-Class Mail
Postage & Fees Paid
USPS
Permit No. G-10

RECEIVED
FEB - 9 2018

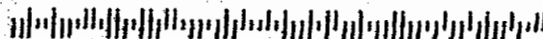

SENDER: COMPLETE THIS SECTION

- Complete items 1, 2, and 3.
- Print your name and address on the reverse so that we can return the card to you.
- Attach this card to the back of the mailpiece, or on the front if space permits.

1. Article Addressed to:

Tap Rock Resources, Inc.
602 Park Point Drive, Suite 200
Golden, CO 80401
Gravel Grinder 6H
JLB / 81363-0124



9590 9402 3381 7227 2962 24

2. Article Number (Transfer from service label)

7017 2680 0000 5953 1268

COMPLETE THIS SECTION ON DELIVERY

A. Signature

X *(Signature)* *(Form 3601)* ☒ Agent ☐ Addressee

B. Received by (Printed Name)

Don Matus

C. Date of Delivery

2/3/18

D. Is delivery address different from item 1? ☐ Yes
If YES, enter delivery address below: ☒ No

3. Service Type

- | | |
|--|---|
| <input type="checkbox"/> Adult Signature | <input type="checkbox"/> Priority Mail Express® |
| <input type="checkbox"/> Adult Signature Restricted Delivery | <input type="checkbox"/> Registered Mail™ |
| <input type="checkbox"/> Certified Mail® | <input type="checkbox"/> Registered Mail Restricted Delivery |
| <input type="checkbox"/> Certified Mail Restricted Delivery | <input type="checkbox"/> Return Receipt for Merchandise |
| <input type="checkbox"/> Collect on Delivery | <input type="checkbox"/> Signature Confirmation™ |
| <input type="checkbox"/> Collect on Delivery Restricted Delivery | <input type="checkbox"/> Signature Confirmation Restricted Delivery |
| <input type="checkbox"/> Mail Restricted Delivery | |

PS Form 3811, July 2015 PSN 7530-02-000-9053

Domestic Return Receipt

U.S. Postal Service™
CERTIFIED MAIL® RECEIPT
Domestic Mail Only

For delivery information, visit our website at www.usps.com

OFFICIAL USE

Certified Mail Fee

\$

Extra Services & Fees (check box, add fee as appropriate)

- | | |
|--|----|
| <input type="checkbox"/> Return Receipt (hardcopy) | \$ |
| <input type="checkbox"/> Return Receipt (electronic) | \$ |
| <input type="checkbox"/> Certified Mail Restricted Delivery | \$ |
| <input type="checkbox"/> Adult Signature Required | \$ |
| <input type="checkbox"/> Adult Signature Restricted Delivery | \$ |

Postage

\$

Total Post

\$

Sent To

Street an

City, State

Tap Rock Resources, Inc.
602 Park Point Drive, Suite 200
Golden, CO 80401
Gravel Grinder 6H
JLB / 81363-0124

PS Form 3800, April 2015 PSN 7530-02-000-9047

See Reverse for Instructions

7017 2680 0000 5953 1268



USPS TRACKING / ODESSA



9590 9402 3381 7227 2957 46

United States
Postal Service

• Sender: Please print your name, address, and ZIP+4® in this box*

RECEIVED
FEB 13 2018

Jennifer L. Bradfute
Modrall Law Firm
P.O. Box 2168
Albuquerque, NM 87103

First-Class Mail
Postage & Fees Paid
USPS
Permit No. G-10

SENDER: COMPLETE THIS SECTION

- Complete items 1, 2, and 3.
- Print your name and address on the reverse so that we can return the card to you.
- Attach this card to the back of the mailpiece, or on the front if space permits.

1. Article Addressed to:

Snow Oil & Gas, Inc.
P. O. Box 1277
Andrews, TX 79714
Gravel Grinder 6H
JLB / 81363-0124



9590 9402 3381 7227 2957 46

2. Article Number (Transfer from service label)

7017 2680 0000 5953 1619

COMPLETE THIS SECTION ON DELIVERY

A. Signature

X

- ☐ Agent
- ☐ Addressee

B. Received by (Printed Name)

C. Date of Delivery

- D. Is delivery address different from item 1?** ☐ Yes
If YES, enter delivery address below: ☐ No

3. Service Type

- ☐ Adult Signature
- ☐ Adult Signature Restricted Delivery
- ☒ Certified Mail®
- ☐ Certified Mail Restricted Delivery
- ☐ Collect on Delivery
- ☐ Collect on Delivery Restricted Delivery

- ☐ Priority Mail Express®
- ☐ Registered Mail™
- ☐ Registered Mail Restricted Delivery
- ☒ Return Receipt for Merchandise
- ☐ Signature Confirmation™
- ☐ Signature Confirmation Restricted Delivery

Restricted Delivery

(over 500)

PS Form 3811, July 2015 PSN 7530-02-000-9053

Domestic Return Receipt

U.S. Postal Service™
CERTIFIED MAIL® RECEIPT
Domestic Mail Only

For delivery information, visit our website at www.usps.com

OFFICIAL USE

Certified Mail Fee

- Extra Services & Fees (check box, add fee as appropriate)
- ☐ Return Receipt (hardcopy) \$
 - ☐ Return Receipt (electronic) \$
 - ☐ Certified Mail Restricted Delivery \$
 - ☐ Adult Signature Required \$
 - ☐ Adult Signature Restricted Delivery \$

Postage

Total \$ **7.41**

Sent To

Street

City, S.

Snow Oil & Gas, Inc.
P. O. Box 1277
Andrews, TX 79714
Gravel Grinder 6H
JLB / 81363-0124



PS Form 3800, April 2015 PSN 7530-02-000-9047

See Reverse for Instructions

7017 2680 0000 5953 1619

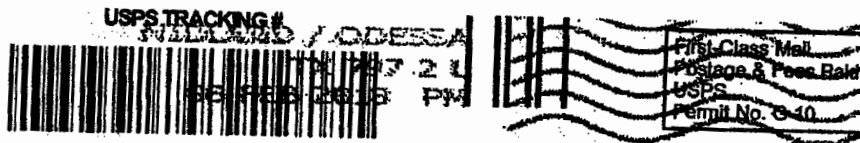

9590 9402 3381 7227 2958 38

United States
Postal Service

RECEIVED
FEB 13 2018

Sender: Please print your name, address, and ZIP+4® in this box®

Jennifer L. Bradfute
Modrall Law Firm
P.O. Box 2168
Albuquerque, NM 87103



SENDER: COMPLETE THIS SECTION

- Complete items 1, 2, and 3.
- Print your name and address on the reverse so that we can return the card to you.
- Attach this card to the back of the mailpiece, or on the front if space permits.

1. Article Addressed to:

Santa Elena Minerals, LP
P. O. Box 2063
Midland, TX 79702
Gravel Grinder 6H
JLB / 81363-0124



9590 9402 3381 7227 2958 38

2. Article Number (Transfer from service label)

7017 2680 0000 5953 1527

PS Form 3811, July 2015 PSN 7530-02-000-9053

COMPLETE THIS SECTION ON DELIVERY

A. Signature

x Alicia Sites

By Agent

By Addressee

B. Received by (Printed Name)

Alicia Sites

C. Date of Delivery

2/7/18

D. Is delivery address different from item 1?

Yes

If YES, enter delivery address below:

No

3. Service Type

- ☐ Adult Signature
- ☐ Adult Signature Restricted Delivery
- ☒ Certified Mail®
- ☐ Certified Mail Restricted Delivery
- ☐ Collect on Delivery
- ☐ Collect on Delivery Restricted Delivery
- ☐ Insured Restricted Delivery

- ☐ Priority Mail Express®
- ☐ Registered Mail™
- ☐ Registered Mail Restricted Delivery
- ☒ Return Receipt for Merchandise
- ☐ Signature Confirmation™
- ☐ Signature Confirmation Restricted Delivery

U.S. Postal Service™
CERTIFIED MAIL® RECEIPT

Domestic Mail Only

For delivery information, visit our website at www.usps.com

OFFICIAL USE

Certified Mail Fee

- Extra Services & Fees (check box, add fee as appropriate)
- ☐ Return Receipt (hardcopy)
- ☐ Return Receipt (electronic)
- ☐ Certified Mail Restricted Delivery
- ☐ Adult Signature Required
- ☐ Adult Signature Restricted Delivery

Postage

\$

Total Po

7.41

Sent To

Street &

City, St

Santa Elena Minerals, LP
P. O. Box 2063
Midland, TX 79702
Gravel Grinder 6H
JLB / 81363-0124

PS Form 3800, April 2015 PSN 7530-02-000-9047

Instructions

SENDER: COMPLETE THIS SECTION

- Complete items 1, 2, and 3.
- Print your name and address on the reverse so that we can return the card to you.
- Attach this card to the back of the mailpiece, or on the front if space permits.

1. Article Addressed to:

Jeri Lott
5005 91st street
Lubbock, TX 79604
Gravel Grinder 6H
JLB / 81363-0124



9590 9402 3381 7227 2961 01

2. Article Number (Transfer from service label)

7017 2680 0000 5953 2005

PS Form 3811, July 2015 PSN 7530-02-000-9053

COMPLETE THIS SECTION ON DELIVERY

A. Signature

X

- ☐ Agent
- ☐ Addressee

B. Received by (Printed Name)

C. Date of Delivery

D. Is delivery address different from item 1? ☐ Yes
If YES, enter delivery address below: ☐ No

3. Service Type

- ☐ Adult Signature
- ☐ Adult Signature Restricted Delivery
- ☐ Certified Mail®
- ☐ Certified Mail Restricted Delivery
- ☐ Collect on Delivery
- ☐ Collect on Delivery Restricted Delivery
- ☐ Mail Restricted Delivery (20)
- ☐ Priority Mail Express®
- ☐ Registered Mail™
- ☐ Registered Mail Restricted Delivery
- ☐ Return Receipt for Merchandise
- ☐ Signature Confirmation™
- ☐ Signature Confirmation Restricted Delivery

Domestic Return Receipt

Jeri Lott
5005 91st street
Lubbock, TX 79604

Modell Special
Bank of America
500 Fourth Street NW
Albuquerque NM 87102

MODERL SPRING

FEB 12 2018

NIXIE

731 CE 1

0102/07/1

RETURN TO SENDER
NOT DELIVERABLE AS ADDRESSED
UNABLE TO FORWARD

**U.S. Postal Service™
CERTIFIED MAIL® RECEIPT
Domestic Mail Only**

For delivery information, visit our website at www.usps.com™.

OFFICIAL USE

Certified Mail Fee

- Extra Services & Fees (check box, add fee as appropriate)
- ☐ Return Receipt (hardcopy) \$
- ☐ Return Receipt (electronic) \$
- ☐ Certified Mail Restricted Delivery \$
- ☐ Adult Signature Required \$
- ☐ Adult Signature Restricted Delivery \$

Postage

\$

Total P

\$

Sent To

Street

City, St

7.41

Jeri Lott
5005 91st street
Lubbock, TX 79604
Gravel Grinder 6H
JLB / 81363-0124



PS Form 3800, April 2015 PSN 7530-02-000-9047

See Reverse for Instructions

5002 5565 0000 0892 2102

7017 2680 0000 5953 2005

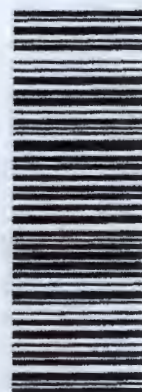

NEOPOST

02/12/2018

US POSTAGE

\$007.41

FIRST-CLASS MAIL

ZIR 87102

041M11283401

SENDER: COMPLETE THIS SECTION		COMPLETE THIS SECTION ON DELIVERY	
<p>■ Complete items 1, 2, and 3.</p> <p>■ Print your name and address on the reverse so that we can return the card to you.</p> <p>■ Attach this card to the back of the mailpiece, or on the front if space permits.</p>		<p>A. Signature <input type="checkbox"/> Agent <input type="checkbox"/> Addressee</p> <p>X</p>	
<p>1. Article Addressed to:</p> <p style="text-align: center;">Linck Properties LLC 1762 Morgan Rd Long Lake, MN 55356 Gravel Grinder 6H JLB / 81363-0124</p>		<p>B. Received by (Printed Name)</p>	<p>C. Date of Delivery</p>
<p>2. Article Number (Transfer from service label)</p> <p style="text-align: center;">7017 2680 0000 5953 1800</p>		<p>D. Is delivery address different from item 1? <input type="checkbox"/> Yes If YES, enter delivery address below: <input type="checkbox"/> No</p>	
<p>3. Service Type</p> <p><input type="checkbox"/> Adult Signature</p> <p><input type="checkbox"/> Adult Signature Restricted Delivery</p> <p><input checked="" type="checkbox"/> Certified Mail®</p> <p><input type="checkbox"/> Certified Mail Restricted Delivery</p> <p><input type="checkbox"/> Collect on Delivery</p> <p><input type="checkbox"/> Collect on Delivery Restricted Delivery</p> <p><input type="checkbox"/> Insured Mail Restricted Delivery</p>		<p><input type="checkbox"/> Priority Mail Express®</p> <p><input type="checkbox"/> Registered Mail™</p> <p><input type="checkbox"/> Registered Mail Restricted Delivery</p> <p><input checked="" type="checkbox"/> Return Receipt for Merchandise</p> <p><input type="checkbox"/> Signature Confirmation™</p> <p><input type="checkbox"/> Signature Confirmation Restricted Delivery</p>	

PS Form 3811, July 2015 PSN 7530-02-000-9053

Linck Properties LLC
 1762 Morgan Rd
 Long Lake, MN 55356

MODRA
 Modall Sterling Roeth Harris & Sisk, P.A.
 Bank of America Centre, Suite 1000
 500 Fourth Street NW
 Albuquerque NM 87102

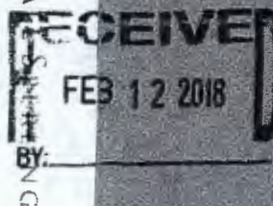

7017 2680 0000 5953 1800



CERTIFIED MAIL

NIXIE

**U.S. Postal Service™
CERTIFIED MAIL® RECEIPT**
Domestic Mail Only

For delivery information, visit our website at www.usps.com

OFFICIAL USE

Certified Mail Fee \$

Extra Services & Fees (check box, add fee as appropriate)

☐ Return Receipt (hardcopy) \$

☐ Return Receipt (electronic) \$

☐ Certified Mail Restricted Delivery \$

☐ Adult Signature Required \$

☐ Adult Signature Restricted Delivery \$

Postage \$ **7.41**

Linck Properties LLC
 1762 Morgan Rd
 Long Lake, MN 55356
 Gravel Grinder 6H
 JLB / 81363-0124



0091 5565 0000 0892 2102

NEOPOST
 02/01/2018
 US POSTAGE \$007.41
 ZIP 87102
 041M1283401

U.S. Postal Service™
CERTIFIED MAIL® RECEIPT
 Domestic Mail Only

For delivery information, visit our website at www.usps.com®.

OFFICIAL USE

Certified Mail Fee

Extra Services & Fees (check box, add fee as appropriate)
☐ Return Receipt (hardcopy)
☐ Return Receipt (electronic)
☐ Certified Mail Restricted Delivery
☐ Adult Signature Required
☐ Adult Signature Restricted Delivery

Postmark
 Here

Postage

Total P&C

Sent To

Street &

City, St

Mary Guitar Polk Estate, L.P.
 12 Augusta Court
 Abilene, TX 79606
 Gravel Grinder 6H
 JLB / 81363-0124

0002/09/18

RD
 RD

140160-03055

PS Form 3800, April 2013 PSN 7530-02-000-9053

Instructions

Mary Guitar Polk Estate,
 12 Augusta Court
 Abilene, TX 79606

Albuquerque NM 87102

Bank of America Centre, Suite 1000

Modular Spring Steel, Sisk, P.A.

MODULAR SPRING

RECEIVED
 FEB 12 2018

7017 2400 0001 1389 0795



SENDER: COMPLETE THIS SECTION

- Complete items 1, 2, and 3.
- Print your name and address on the reverse so that we can return the card to you.
- Attach this card to the back of the mailpiece, or on the front if space permits.

1. Article Addressed to:

Mary Guitar Polk Estate, L.P.
 12 Augusta Court
 Abilene, TX 79606
 Gravel Grinder 6H
 JLB / 81363-0124



9590 9403 0273 5155 5584 45

2. Article Number (Transfer from service label)

7017 2400 0001 1389 0795

PS Form 3811, April 2015 PSN 7530-02-000-9053

COMPLETE THIS SECTION ON DELIVERY

A. Signature

X

☐ Agent

☐ Addressee

B. Received by (Printed Name)

C. Date of Delivery

D. Is delivery address different from item 1? ☐ Yes

If YES, enter delivery address below: ☐ No

3. Service Type

- ☐ Adult Signature
- ☐ Adult Signature Restricted Delivery
- ☒ Certified Mail®
- ☐ Certified Mail Restricted Delivery
- ☐ Collect on Delivery
- ☐ Collect on Delivery Restricted Delivery
- ☐ Mail Restricted Delivery

☐ Priority Mail Express®

☐ Registered Mail™

☐ Registered Mail Restricted Delivery

☐ Return Receipt for Merchandise

☐ Signature Confirmation™

☐ Signature Confirmation Restricted Delivery

Domestic Return Receipt



ZIP 87102
 0411411283401

NEOPOST
 02/10/2018
 US POSTAGE \$007.41

FIRST CLASS MAIL

E24T ES6S 0000 0992 2102

U.S. Postal Service™
CERTIFIED MAIL® RECEIPT
Domestic Mail Only

For delivery information, visit our website at www.usps.com™.

OFFICIAL USE

Certified Mail Fee

Extra Services & Fees (check box, add fee as appropriate)

<input type="checkbox"/> Return Receipt (hardcopy)	\$	
<input type="checkbox"/> Return Receipt (electronic)	\$	
<input type="checkbox"/> Certified Mail Restricted Delivery	\$	
<input type="checkbox"/> Adult Signature Required	\$	
<input type="checkbox"/> Adult Signature Restricted Delivery	\$	

Postage

Total Paid

Sent To

Street or

City, State

ZIP+4

PS Form 3800, April 2015 PSN 7520-02-000-9047

See Reverse for Instructions

Melissa Gray A/K/A Melissa McGee
P. O. Box 334
Buffalo Gap, TX 79508
Gravel Grinder 6H
JLB / 81363-0124



RECEIVED
FEB 15 2018

Melissa Gray A/K/A Melissa McGee
P. O. Box 334
Buffalo Gap, TX 79508

MODRALL SPERLING
Modrall Sperling Boeth Harris & Sick, P.A.
Bank of America Centre, Suite 1000
500 Fourth Street NW
Albuquerque NM 87102

7017 2680 0000 5953 1473



CERTIFIED MAIL

NIXIE

795085057-1N

02/07/18

**RETURN TO SENDER
UNABLE TO FORWARD**

SENDER: COMPLETE THIS SECTION

- Complete items 1, 2, and 3.
- Print your name and address on the reverse so that we can return the card to you.
- Attach this card to the back of the mailpiece, or on the front if space permits.

1. Article Addressed to:

Melissa Gray A/K/A Melissa McGee
P. O. Box 334
Buffalo Gap, TX 79508
Gravel Grinder 6H
JLB / 81363-0124



9590 9402 3381 7227 2958 83

2. Article Number (Transfer from service label)

7017 2680 0000 5953 1473

COMPLETE THIS SECTION ON DELIVERY

A. Signature

X

- ☐ Agent
- ☐ Addressee

B. Received by (Printed Name)

C. Date of Delivery

D. Is delivery address different from item 1? ☐ Yes
If YES, enter delivery address below: ☐ No

3. Service Type

- | | |
|---|---|
| <input type="checkbox"/> Adult Signature | <input type="checkbox"/> Priority Mail Express® |
| <input type="checkbox"/> Adult Signature Restricted Delivery | <input type="checkbox"/> Registered Mail™ |
| <input checked="" type="checkbox"/> Certified Mail® | <input type="checkbox"/> Registered Mail Restricted Delivery |
| <input type="checkbox"/> Certified Mail Restricted Delivery | <input checked="" type="checkbox"/> Return Receipt for Merchandise |
| <input type="checkbox"/> Collect on Delivery | <input type="checkbox"/> Signature Confirmation™ |
| <input type="checkbox"/> Collect on Delivery Restricted Delivery | <input type="checkbox"/> Signature Confirmation Restricted Delivery |
| <input type="checkbox"/> Insured Mail | |
| <input type="checkbox"/> Insured Mail Restricted Delivery (\$500) | |

NEOPOST
02/01/2018
US POSTAGE \$007.41

E05T ES65 0000 0892 2102

U.S. Postal Service™
CERTIFIED MAIL® RECEIPT
 Domestic Mail Only

For delivery information, visit our website at www.usps.com

OFFICIAL USE

Certified Mail Fee

Extra Services & Fees (check box, add fee as appropriate)

<input type="checkbox"/> Return Receipt (hardcopy)	\$
<input type="checkbox"/> Return Receipt (electronic)	\$
<input type="checkbox"/> Certified Mail Restricted Delivery	\$
<input type="checkbox"/> Adult Signature Required	\$
<input type="checkbox"/> Adult Signature Restricted Delivery	\$

FEB - 1 2018
 Postmark
 Here

Postage

Total P **7.41**
 Sent to
 Street
 City, St

Pressley Hudson Guitars
 P. O. Box 2365
 Big Spring, TX 79721
 Gravel Grinder 6H
 JLB / 81363-0124

PS Form 3800, April 2015 PSN 7530-02-000-9047

See Reverse for Instructions

Modrell Sporting Goods
 Bank of America Center Suite 1000
 500 Fourth Street NW
 Albuquerque NM 87102

MODRELL SPORTING

RECEIVED
 FEB 2 2018

Pressley Hudson Guitars
 P. O. Box 2365
 Big Spring, TX 79721

FLN

7017 2680 0000 5953 1503



CERTIFIED MAIL

NIXIE

731 FE 1

0002/09/18

RETURN TO SENDER
 NOT DELIVERABLE AS ADDRESSED

SENDER: COMPLETE THIS SECTION

- Complete items 1, 2, and 3.
- Print your name and address on the reverse so that we can return the card to you.
- Attach this card to the back of the mailpiece, or on the front if space permits.

1. Article Addressed to:

Pressley Hudson Guitars
 P. O. Box 2365
 Big Spring, TX 79721
 Gravel Grinder 6H
 JLB / 81363-0124



9590 9402 3381 7227 2958 52

2. Article Number (Transfer from service label)

7017 2680 0000 5953 1503

COMPLETE THIS SECTION ON DELIVERY

A. Signature

X

☐ Agent

☐ Addressee

B. Received by (Printed Name)

C. Date of Delivery

D. Is delivery address different from item 1? ☐ Yes
 If YES, enter delivery address below: ☐ No

3. Service Type

- ☐ Adult Signature
- ☐ Adult Signature Restricted Delivery
- ☒ Certified Mail®
- ☐ Certified Mail Restricted Delivery
- ☐ Collect on Delivery
- ☐ Collect on Delivery Restricted Delivery
- ☐ Registered Mail™
- ☐ Registered Mail Restricted Delivery
- ☐ Return Receipt for Merchandise
- ☐ Signature Confirmation™
- ☐ Signature Confirmation Restricted Delivery

- ☐ Priority Mail Express®
- ☐ Registered Mail™
- ☐ Registered Mail Restricted Delivery
- ☐ Return Receipt for Merchandise
- ☐ Signature Confirmation™
- ☐ Signature Confirmation Restricted Delivery

PS Form 3811, July 2015 PSN 7530-02-000-9053

Domestic Return Receipt

NEOPOST
 02/01/2018
 US POSTAGE \$007.41
 ZIP 87102
 041M11263401

5861 5565 0000 0892 4102

U.S. Postal ServiceTM
CERTIFIED MAIL[®] RECEIPT
Domestic Mail Only

For delivery information, visit our website at www.usps.com.

OFFICIAL USE

Certified Mail Fee
\$
Extra Services & Fees (check box, add fee as appropriate)
☐ Return Receipt (hardcopy) \$
☐ Return Receipt (electronic) \$
☐ Certified Mail Restricted Delivery \$
☐ Adult Signature Required \$
☐ Adult Signature Restricted Delivery \$

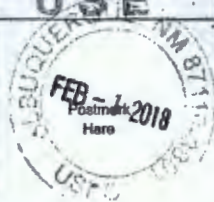

Postage

Total 7.41

Pressley Hudson Guitar
P.O. Box 2365
Big Springs, TX 79721
Gravel Grinder 6H
JLB / 81363-0124

0002/09/18

PER ADDRESSED MAIL
4040153-02367

PS Form 3800, April 2015 PSN 7530-02-000-9047 See Reverse for Instructions

Pressley Hudson Guitar
P.O. Box 2365
Big Springs, TX 79721

Modeli Sporting Goods Harris & Sick, P.A.
Bank of America Centre, Suite 1000
500 Fourth Street NW
Albuquerque NM 87102

RECEIVED
FEB 12 2018
MODELLI SPORTING

7017 2680 0000 5953 1985



POSTED MAIL

SENDER: COMPLETE THIS SECTION

- Complete items 1, 2, and 3.
- Print your name and address on the reverse so that we can return the card to you.
- Attach this card to the back of the mailpiece, or on the front if space permits.

1. Article Addressed to:

Pressley Hudson Guitar
P.O. Box 2365
Big Springs, TX 79721
Gravel Grinder 6H
JLB / 81363-0124



9590 9402 3381 7227 2961 25

2. Article Number (Transfer from service label)

7017 2680 0000 5953 1985

PS Form 3811, July 2015 PSN 7530-02-000-9053

COMPLETE THIS SECTION ON DELIVERY

A. Signature
X ☐ Agent ☐ Addressee

B. Received by (Printed Name) C. Date of Delivery

D. Is delivery address different from item 1? ☐ Yes ☐ No
If YES, enter delivery address below:

3. Service Type
☐ Adult Signature ☐ Priority Mail Express[®]
☐ Adult Signature Restricted Delivery ☐ Registered MailTM
☒ Certified Mail[®] ☐ Registered Mail Restricted Delivery
☐ Certified Mail Restricted Delivery ☐ Return Receipt for Merchandise
☐ Collect on Delivery ☐ Signature ConfirmationTM
☐ Collect on Delivery Restricted Delivery ☐ Signature Confirmation Restricted Delivery
☐ Mail Restricted Delivery (09)

Domestic Return Receipt



ZIP 87102
041M11283401

NEOPOST
02/01/2018
US POSTAGE \$007.41
FIRST CLASS MAIL

4281 5565 0000 0892 2702

U.S. Postal Service™
CERTIFIED MAIL® RECEIPT
Domestic Mail Only

For delivery information, visit our website at www.usps.com™.

OFFICIAL USE

Certified Mail Fee
\$
Extra Services & Fees (check box, add fee as appropriate)
☐ Return Receipt (hardcopy) \$
☐ Return Receipt (electronic) \$
☐ Certified Mail Restricted Delivery \$
☐ Adult Signature Required \$
☐ Adult Signature Restricted Delivery \$



Postage

Total Postage

7.41

Sent To

Street and

City, State

Phyllis Peal
613 County Hill Dr
St. Louis, MO 63115
Gravel Grinder 6H
JLB / 81363-0124

002/08/18

PS Form 3800, April 2015 PSN 7530-02-000-9047 See Reverse for Instructions

BC: 8710Z532499

2184N039233-01149

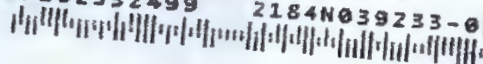

Quebec NM 87102

RECEIVED
FEB 5 2018
D FALL SPERLING
Certified Mail Returns & Sls. RA
Quebec Centre 1000

Phyllis Peal
613 County Hill Dr
St. Louis, MO 63115

7017 2680 0000 5953 1824



ANK

SENDER: COMPLETE THIS SECTION

- Complete items 1, 2, and 3.
- Print your name and address on the reverse so that we can return the card to you.
- Attach this card to the back of the mailpiece, or on the front if space permits.

1. Article Addressed to:

Phyllis Peal
613 County Hill Dr
St. Louis, MO 63115
Gravel Grinder 6H
JLB / 81363-0124



9590 9402 3381 7227 2969 10

2. Article Number (Transfer from service label)

7017 2680 0000 5953 1824

COMPLETE THIS SECTION ON DELIVERY

A. Signature

X

- ☐ Agent
- ☐ Addressee

B. Received by (Printed Name)

C. Date of Delivery

**D. Is delivery address different from item 1? ☐ Yes
If YES, enter delivery address below: ☐ No**

3. Service Type

- ☐ Adult Signature
- ☐ Adult Signature Restricted Delivery
- ☒ Certified Mail®
- ☐ Certified Mail Restricted Delivery
- ☐ Collect on Delivery
- ☐ Collect on Delivery Restricted Delivery
- ☐ Restricted Delivery

- ☐ Priority Mail Express®
- ☐ Registered Mail™
- ☐ Registered Mail Restricted Delivery
- ☒ Return Receipt for Merchandise
- ☐ Signature Confirmation™
- ☐ Signature Confirmation Restricted Delivery

PS Form 3811, July 2015 PSN 7530-02-000-9053

Domestic Return Receipt

NEOPOST
02/05/2018
US POSTAGE \$007.41
FIRST CLASS MAIL

U.S. Postal Service™
CERTIFIED MAIL® RECEIPT
 Domestic Mail Only

For delivery information, visit our website at www.usps.com®.

OFFICIAL USE

Certified Mail Fee
 \$
 Extra Services & Fees (check box, add fee as appropriate)
☐ Return Receipt (hardcopy) \$
☐ Return Receipt (electronic) \$
☐ Certified Mail Restricted Delivery \$
☐ Adult Signature Required \$
☐ Adult Signature Restricted Delivery \$



Postage

\$

Total

\$

Sent

Street

City

State

PS Form

2521 6565 0000 0992 2102

7.41

Whitten Guitar Witherspoon
 4508 Tallmeadow Lane
 Fort Worth, TX 76133
 Gravel Grinder 6H
 JLB / 81363-0124

Modrall Spierling Roehl Harris & Sisk, P.A.

MODRALL SPIERLING

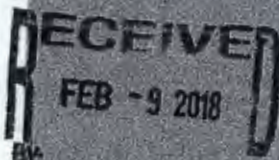

7017 2680 0000 5953 1572



CERTIFIED MAIL

NIXIE

731 FE 1

0002/06/18

RETURN TO SENDER
 NOT DELIVERABLE AS ADDRESSED
 UNABLE TO FORWARD

SENDER: COMPLETE THIS SECTION

- Complete items 1, 2, and 3.
- Print your name and address on the reverse so that we can return the card to you.
- Attach this card to the back of the mailpiece, or on the front if space permits.

1. Article Addressed to:

Whitten Guitar Witherspoon
 4508 Tallmeadow Lane
 Fort Worth, TX 76133
 Gravel Grinder 6H
 JLB / 81363-0124



9590 9402 3381 7227 2957 84

2. Article Number (Transfer from service label)

7017 2680 0000 5953 1572

PS Form 3811, July 2015 PSN 7530-02-000-9053

COMPLETE THIS SECTION ON DELIVERY

A. Signature

X

☐ Agent

☐ Addressee

B. Received by (Printed Name)

C. Date of Delivery

D. Is delivery address different from item 1? ☐ Yes
 If YES, enter delivery address below: ☐ No

3. Service Type

- ☐ Adult Signature
- ☐ Adult Signature Restricted Delivery
- ☒ Certified Mail®
- ☐ Certified Mail Restricted Delivery
- ☐ Collect on Delivery
- ☐ Collect on Delivery Restricted Delivery

- ☐ Priority Mail Express®
- ☐ Registered Mail™
- ☐ Registered Mail Restricted Delivery
- ☐ Return Receipt for Merchandise
- ☐ Signature Confirmation™
- ☐ Signature Confirmation Restricted Delivery

if Restricted Delivery

Domestic Return Receipt

NEOPOST
 02/01/2018
 US POSTAGE \$007.41
 ZIP 87102

**U.S. Postal Service™
CERTIFIED MAIL® RECEIPT**
Domestic Mail Only

For delivery information, visit our website at www.usps.com®.

OFFICIAL USE

Certified Mail Fee \$
Extra Services & Fees (check box, add fee as appropriate)
☐ Return Receipt (hardcopy) \$
☐ Return Receipt (electronic) \$
☐ Certified Mail Restricted Delivery \$
☐ Adult Signature Required \$
☐ Adult Signature Restricted Delivery \$

Postage

Total Post \$ 7.41

Sent To

Street and

City, State

Winifred Franks
2511 52nd Street
Lubbock, TX 79413
Gravel Grinder 6H
JLB / 81363-0124

See Reverse for Instructions

PS Form 3800, April 2015 PSN 7530-02-000-9047

See Reverse for Instructions

Winifred Franks
2511 52nd Street
Lubbock, TX 79413

Modell Spiering Koenig & Sisk, P.A.
Bank of America Centre, Suite 1000
500 Fourth Street NW
Albuquerque NM 87102

MOOREHEAD SPRING

RECEIVED
FEB 12 2018

7017 2680 0000 5953 1817



CERTIFIED MAIL

NIXIE 731 FE 1 0002/08/18

RETURN TO SENDER
ATTEMPTED - NOT KNOWN
UNABLE TO FORWARD

SENDER: COMPLETE THIS SECTION

- Complete items 1, 2, and 3.
- Print your name and address on the reverse so that we can return the card to you.
- Attach this card to the back of the mailpiece, or on the front if space permits.

1. Article Addressed to:

Winifred Franks
2511 52nd Street
Lubbock, TX 79413
Gravel Grinder 6H
JLB / 81363-0124



9590 9402 3381 7227 2969 27

2. Article Number (Transfer from service label)

7017 2680 0000 5953 1817

PS Form 3811, July 2015 PSN 7530-02-000-9053

COMPLETE THIS SECTION ON DELIVERY

A. Signature ☐ Agent ☒ Addressee
X

B. Received by (Printed Name) C. Date of Delivery

D. Is delivery address different from item 1? ☐ Yes ☒ No
If YES, enter delivery address below:

3. Service Type
☐ Adult Signature ☐ Priority Mail Express®
☐ Adult Signature Restricted Delivery ☐ Registered Mail™
☐ Certified Mail® ☐ Registered Mail Restricted Delivery
☐ Certified Mail Restricted Delivery ☒ Return Receipt for Merchandise
☐ Collect on Delivery ☐ Signature Confirmation™
☐ Collect on Delivery Restricted Delivery ☐ Signature Confirmation Restricted Delivery
☐ All Restricted Delivery

Domestic Return Receipt



NEOPOST
02/01/2018
US POSTAGE \$007.41

ZIP 87102
041M11283401

Affidavit of Publication

State of New Mexico,
County of Eddy, ss.

Danny Fletcher, being first duly
sworn, on oath says:

That he is the Publisher of the
Carlsbad Current-Argus, a
newspaper published daily at the
City of Carlsbad, in said county of
Eddy, state of New Mexico and of
general paid circulation in said
county; that the same is a duly
qualified newspaper under the laws
of the State wherein legal notices
and advertisements may be
published; that the printed notice
attached hereto was published in the
regular and entire edition of said
newspaper and not in supplement
thereof on the date as follows, to wit:

February 8 2018

That the cost of publication is
\$225.71 and that payment thereof
has been made and will be
assessed as court costs.

Subscribed and sworn to before me
this 13 day of February, 2018

Cynthia Arredondo

My commission Expires 2/13/21

Notary Public

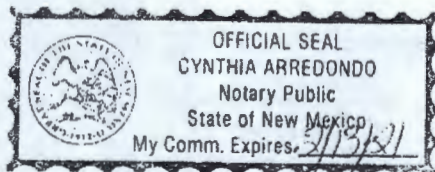

February 8, 2018

CASE No. 15985: Notice to all affected parties, as well as the heirs and devisees of Tap Rock Resources, Inc.; Chevron U.S.A. Inc.; Barbara L. Woods, Sr.; Jack Guibackman, Inc.; Brett Guitart Woods, Jr.; The Guitart Witherspoon; Gall Family Trust; Caren G. Lucas; Caren John Guitart III; Laura Gall Lucas Exempt Jean Hofer Trust, dated February 19, 1991; CAKI Family Limited Partnership; Paul B. Hofer, III; John CrownRock Minerals, M. Hofer; Ruth Guitart L.P.; Earl B. Guitart, Jr. Murchison Trust; and Margaret A. Guitart Marlyn Galusha tar, Co-Trustees of Trust; Leslie David the Earl B. Guitart, Jr. Guitart; Pressley Hud and Margaret A. Guitart son Guitart; Repps tar Revocable Trust; Debford Guitart; Jeri Guitart Land & Cattle Lott; Jane Rhodes; Company, LP; Guitart-Ruth Ann Caudle; JPH Galusha, LP; Guy Management Comp Pittman Witherspoon, ny, LLC; Polk Land & III; JMA Oil Properties, Minerals; Mary Guitart Ltd.; Jeri Alexander Polk Estate, L.P.; Phil Mangum and First Filp E. Guitart, Sr.; nancial Trust and As-Wende W. Morgan; set Management Guy Pittman Company as Trustees Witserspoon, III; of the Jane Alexander Guther Holding Com Rhodes Revocable pany, LP; Marilyn Trust; John Guitart Galusha, President; Witherspoon; John K. Roden Associates; Guitart; JPH Holdings, Roden Exploration; LP; Judy Guitart Uhey; OneEnergy Partners Kelly W. Leach; Laura Operating, LLC; Lega J. Hofer, Trustee of cy Reserves; Voyager the Laura J. Hofer Gas Corp.; American Trust U/T/A dated Standard Energy; Up-February 19, 1991; Le-land Corp.; Cummings slie D. Guitart; Lesli Energy, LLC; CLM Guitart Nichols; Melis-Production Company; sa Gray A/K/A Mellis-American Shale Ener sa McGee; gy, LLC; Kathleen Murchison-Guitart Phillips, a widow; Family, LP; Polk Land Read & Stevens, Inc.; & Minerals, LP; Estate of Belle Pressley; Hudson Gui-Amunds; Estate of tar; Sally Guitart; San-Thelma Edwards; ta Elena Minerals, LP; Kathleen Phillips, a Sharon Guitart Ellis; widow of Marathon Truchas Peaks, LLC; Oil Permian, LLC's ap-Virginia Nevill Hoff, plication for a non-Trustee of the Virgin-standard spacing and la Nevill Hoff Trust; proration unit and Wende Witherspoon compulsory pooling, Morgan; Whitten Gui-Eddy County, New tar Witherspoon; Mexico. The State of Woods Dickens New Mexico, through Ranch, L.P.; OXY USA its Oil Conservation WTP Limited Partner-Division, hereby gives ship; MRC Permian notice that the Divi-Company; Snow Oil & sion will conduct a Gas, Inc.; Mallard public hearing at 8:15 Royalty Partners LP; a.m. on February 22, Truchas Peaks, LLC; 2018, to consider this James Minor Alexand-application. Applicant er; Martha Janes seeks an order (1) cre-Alexander Rhodes; ating a non-standard Marilyn Galusha PA160-acre oil spacing for Laura Jean Hofer; and proration unit in Stephen F. Backman, the Bone Spring for-Individully c/omation, comprised of Backman Blumel; Ste-the E/2 W/2 of Sec-phen F. Backman, as tion 18, Township 23 Trustee Under The South, Range 28 East, Last Will and Testa- NMPM, Eddy County, ment of Barbara Lue New Mexico; and (2) Backman for the ben- pooling all mineral efit of Nicholas Guitart interests in the Bone Backman c/o Spring formation un-Backmand & Blumel, derlying this proposed P.S.; John Guitart; An- non-standard spacing drea Sullivan; Alice B. and proration unit. This proposed spacing Carter Trust A-1; Al- This proposed spacing bert E. Carter Trust A-2; Albert E. Carter and proration unit will Trust B; Salley R. Car- be the project area for ter Ballard; Barbara A. the Gravel Grinder Fee 28-28-18 TB 6H. Carter; Rich Garrett The producing lateral Carter; Benjamin G. for this well will be or- Carter Revocable thodox. Also to be Trust; Katherine H. considered will be the Knorr Revocable cost of drilling and Trust; Robert A. completing said wells, Houston; William H. the allocation of these Houston; Edmund An- costs as well as the derson; Linck Proper- actual operating costs ties LLC; Winifred

Gravel Grinder Fee 23-28-18

Structure Map – Top of Wolfcamp Subsea

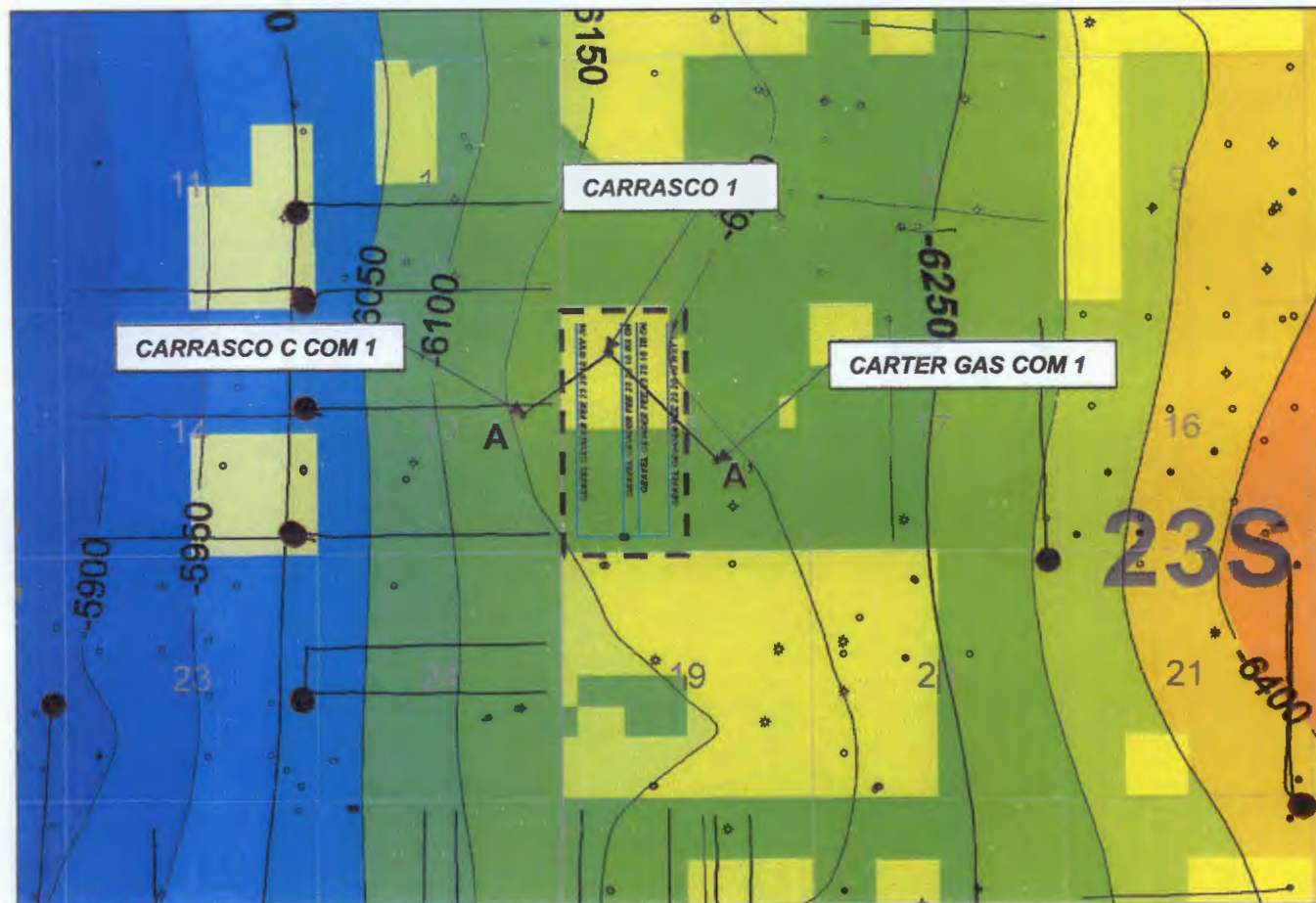

Map Legend

MRO – Proposed HZ Wellbore

Wolfcamp HZ Producing Well

MRO Acreage

Project Area

C.I. = 50'

1 mile

EXHIBIT

8, A

Marathon Oil

Stratigraphic Cross Section (Top Wolfcamp Datum)

30015234930000 2288 ft 30015247080000 3256 ft 30015227790000
 CARRASCO C COM 1 CARRASCO 1 CARTER GAS COM 1
 TWP: 23 S - Range: 27 E - Sec. 13 TWP: 23 S - Range: 28 E - Sec. 18 TWP: 23 S - Range: 28 E - Sec. 18

Gamma GR	Depth TVD	Resistivity SFL	Porosity PHO	Gamma GR	Depth TVD	Resistivity SFL	Porosity PHO	Gamma GR	Depth TVD	Resistivity SFL	Porosity PHO
1	1500	20000.4	0.1	1	1500	20000.4	0.1	1	1500	20000.4	0.1
		Res(DRD)	NPH(CNC)			Res(DRD)	NPH(CNC)			Res(DRD)	NPH(CNC)
		OHMM(20000.4)	DEC(0.1)			OHMM(20000.4)	DEC(0.1)			OHMM(20000.4)	DEC(0.1)
			CAL(CALD)				CAL(CALD)				CAL(CALD)
		5.000	16.000			5.000	16.000			5.000	16.000
	9200				9200				9200		
	WFMP				WFMP				WFMP		
	9300				9300				9300		
	WFMP_Y SAND				WFMP_Y SAND				WFMP_Y SAND		
	9400				9400				9400		
	WFMP_A				WFMP_A				WFMP_A		
	9500				9500				9500		
	9600				9600				9600		
	WFMP_B				WFMP_B				WFMP_B		
	9700				9700				9700		

Producing Zone

Producing Zone

EXHIBIT
Q B



Marathon Oil

Gravel Grinder Fee 23-28-18

Gross Interval Isochore – Wolfcamp to Wolfcamp B (25' Contours)

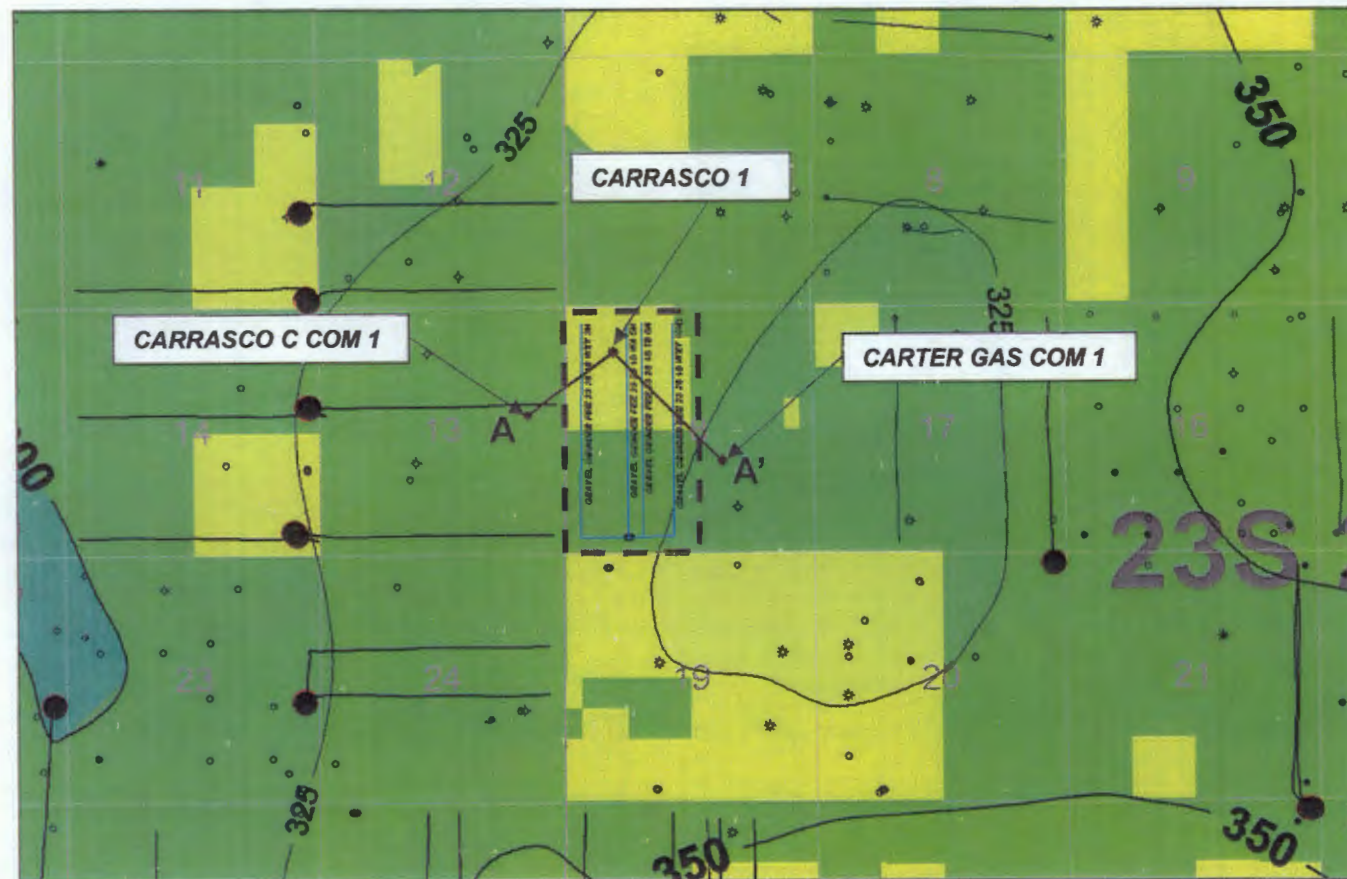

Map Legend

MRO – Proposed HZ Wellbore



Wolfcamp HZ Producing Well



MRO Acreage

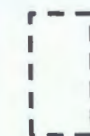

Project Area

C.I. = 25'

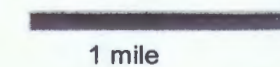

Gravel Grinder Fee 23-28-18

Structure Map – Base of 3rd Bone Spring Subsea

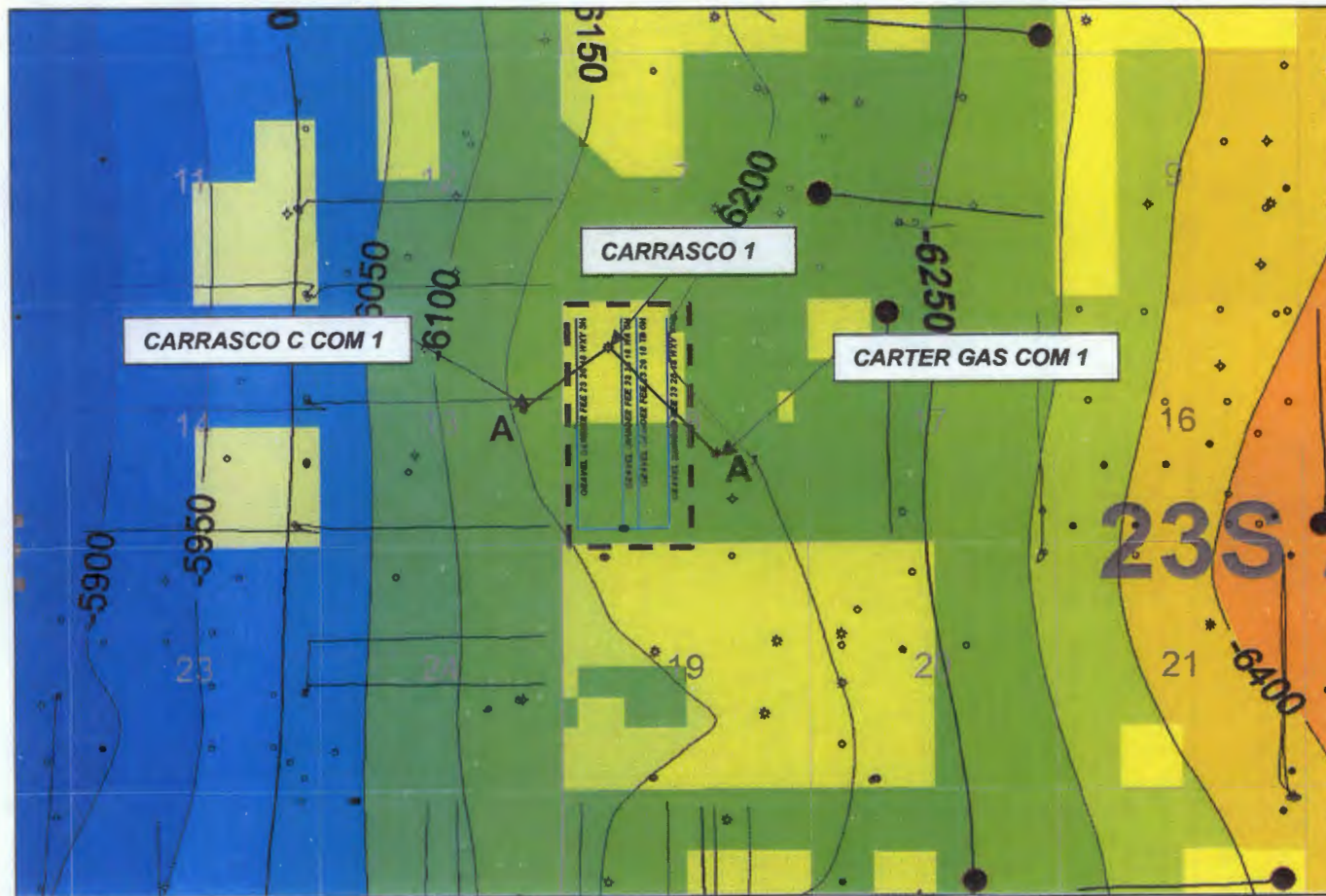

Map Legend

MRO – Proposed HZ Wellbore

Bone Spring HZ Producing Well

MRO Acreage

Project Area

C.I. = 50'

1 mile

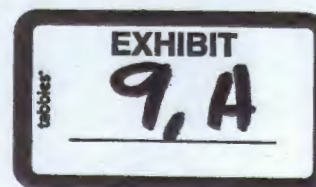

Gravel Grinder Fee 23-28-18

Stratigraphic Cross Section (Top of 3rd Bone Spring Datum)

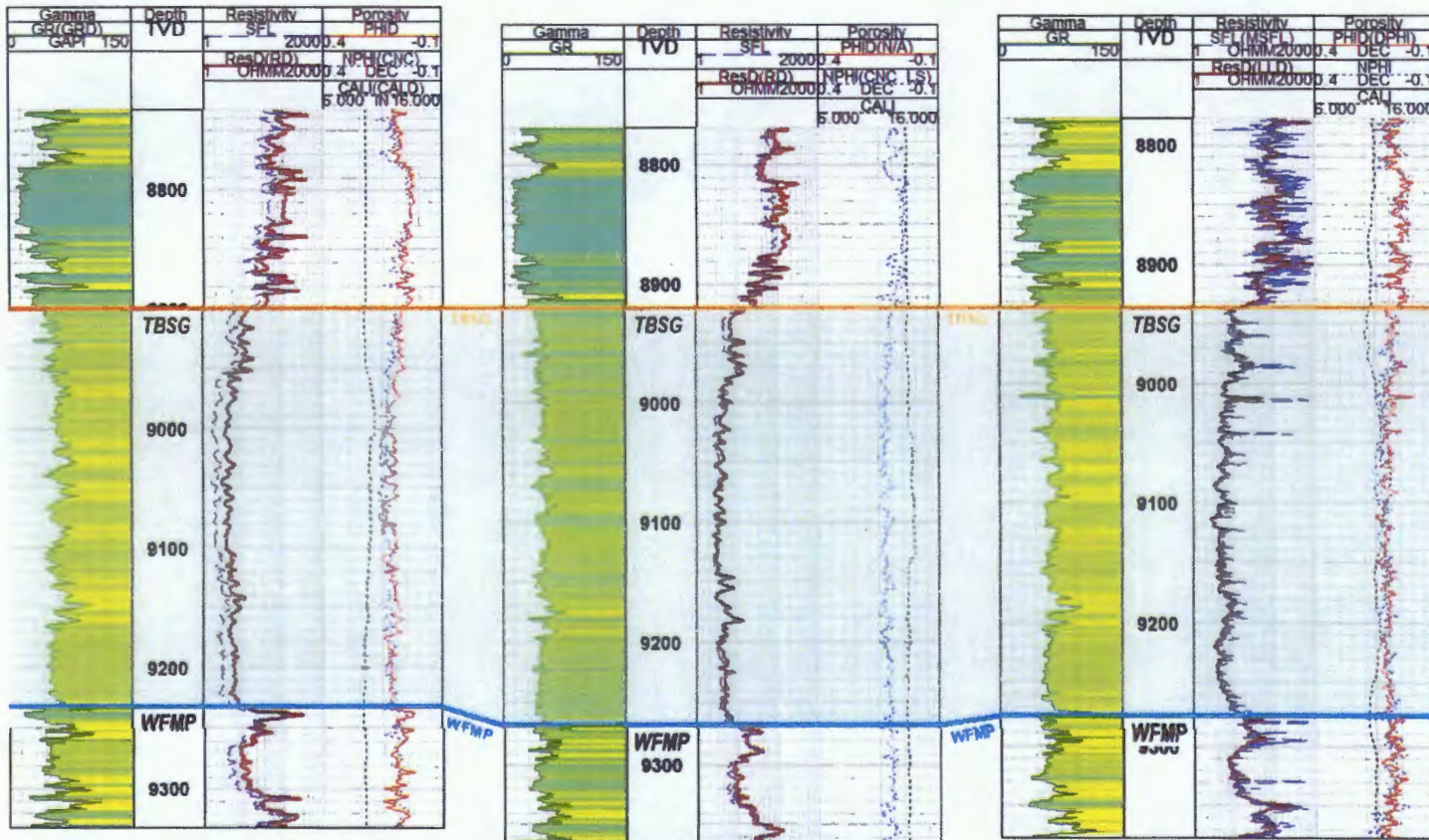

Producing Zone

EXHIBIT
9.B

Marathon Oil

Gravel Grinder Fee 23-28-18

Gross Interval Isochore – 3rd Bone Spring (25' Contours)

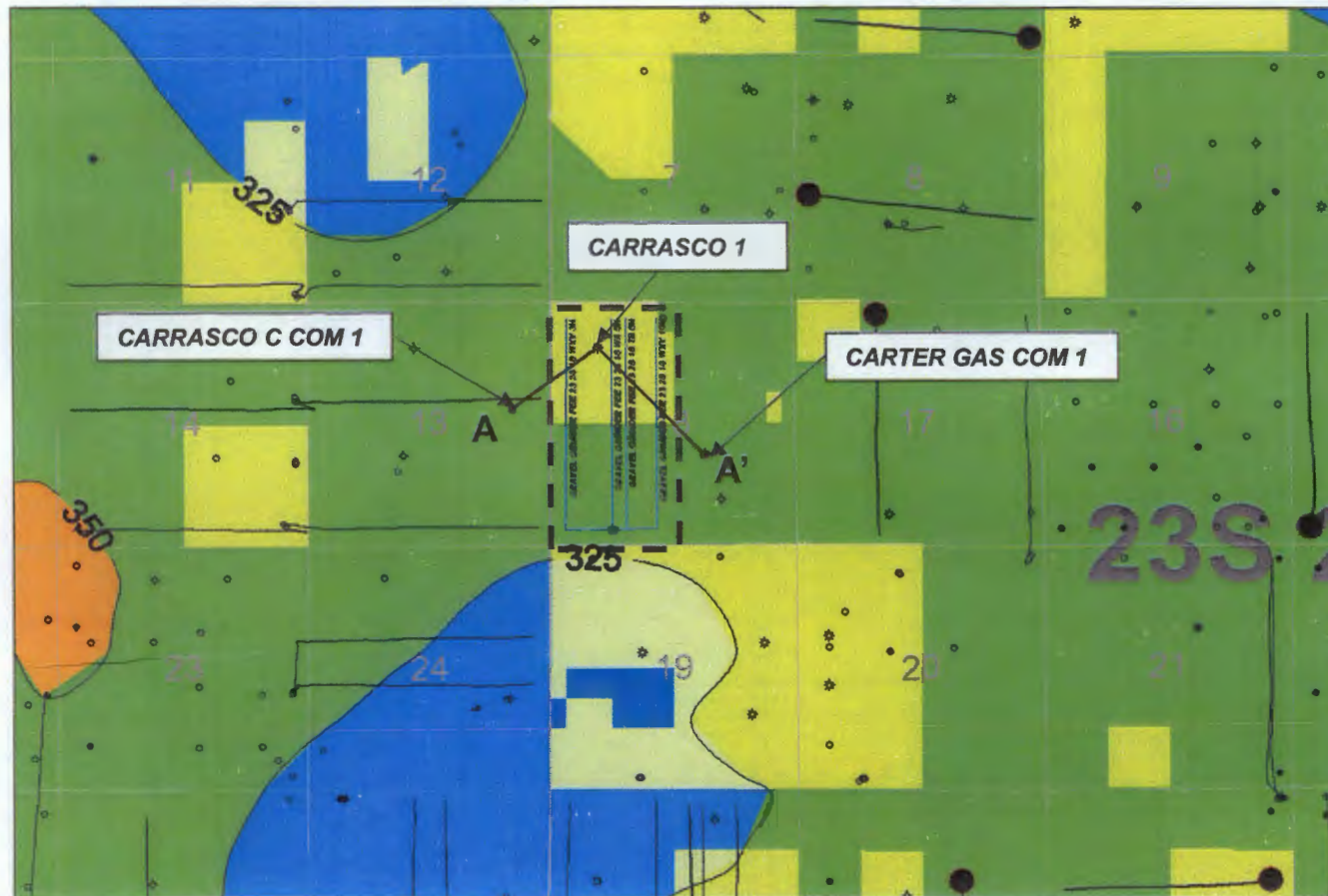

Map Legend

MRO – Proposed HZ Wellbore

Bone Spring HZ Producing Well

MRO Acreage

Project Area

C.I. = 25'

1 mile

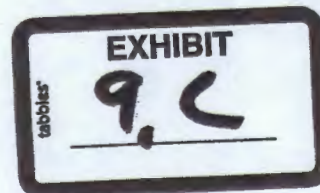

Gravel Grinder Fee 23-28-18 WXY 3H

Planned WBD

Gravel Grinder Fee 23-28-18 WXY 3H
SURFACE HOLE 353' FSL, 1265' FWL OF SEC 18-23S-28E

DIAGRAM NOT DRAWN TO SCALE

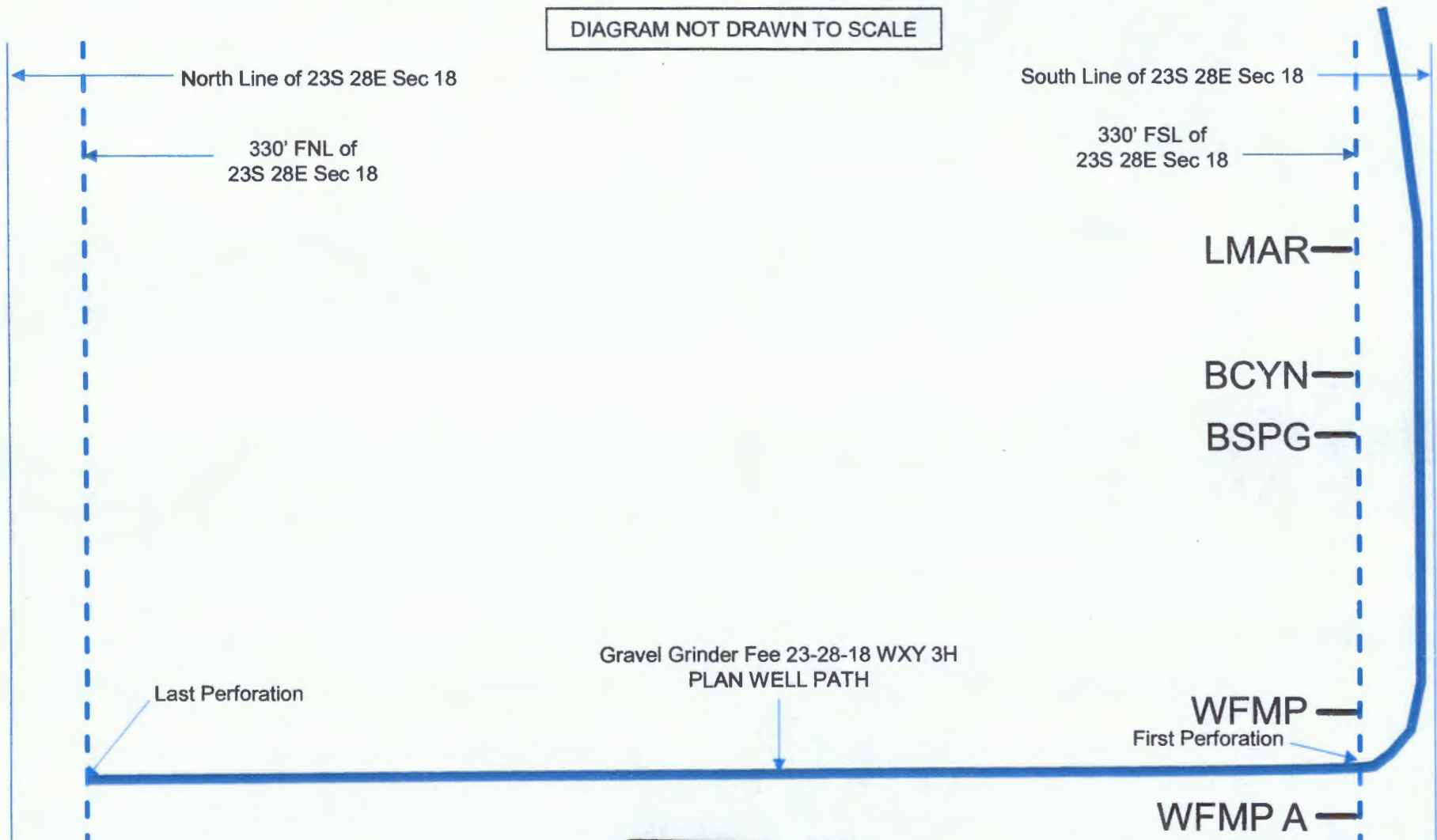

Gravel Grinder Fee 23-28-18 WXY 3H
BOTTOM HOLE 330' FNL, 330' FWL OF SEC 18-23S-28E





Marathon Oil

Gravel Grinder Fee 23-28-18 WA 5H

Planned WBD

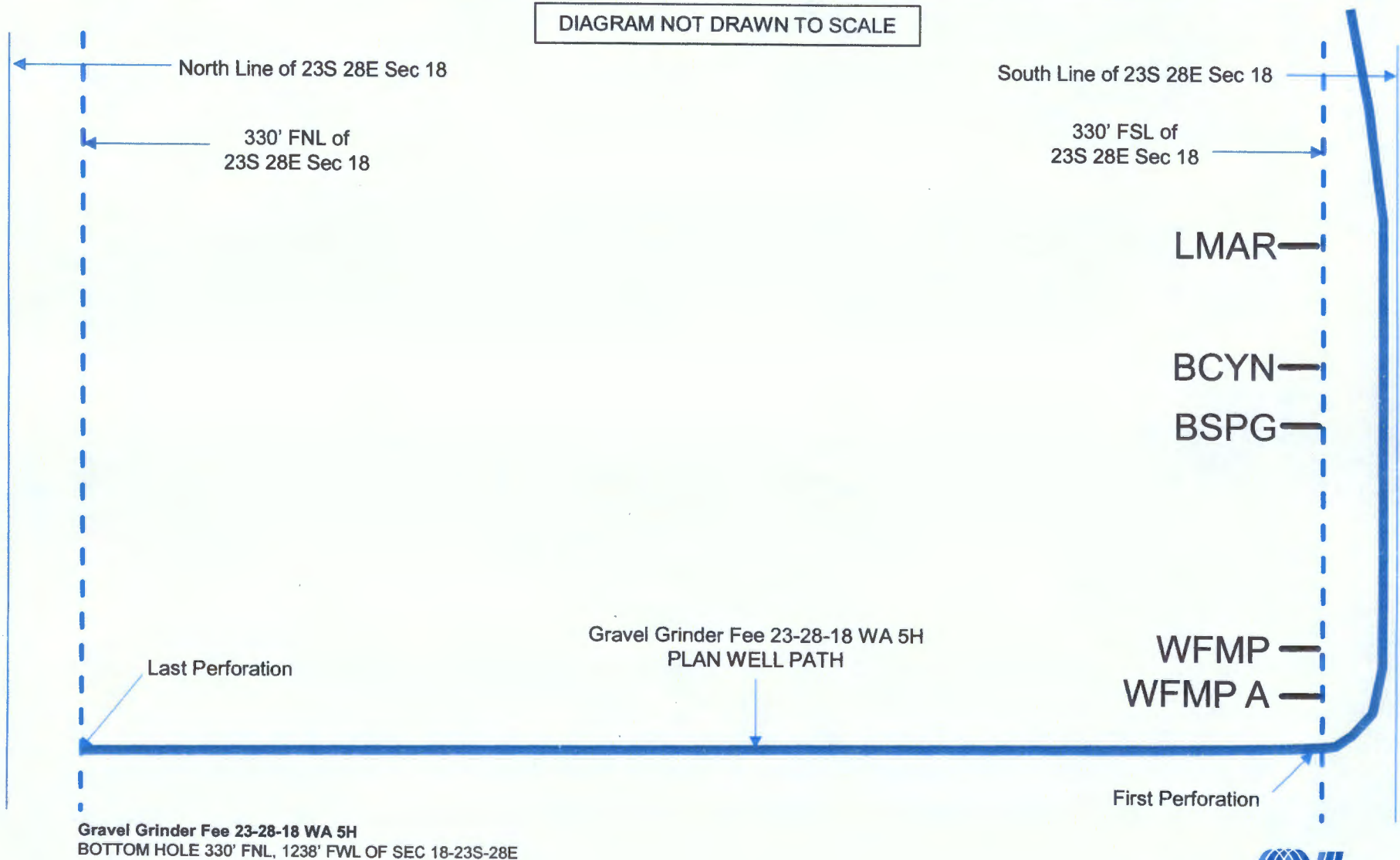
Gravel Grinder Fee 23-28-18 WA 5H
SURFACE HOLE 353' FSL, 1295' FWL OF SEC 18-23S-28E



Gravel Grinder Fee 23-28-18 WXY 10H

Planned WBD

Gravel Grinder Fee 23-28-18 WXY 10H
SURFACE HOLE 353' FSL, 1355' FWL OF SEC 18-23S-28E

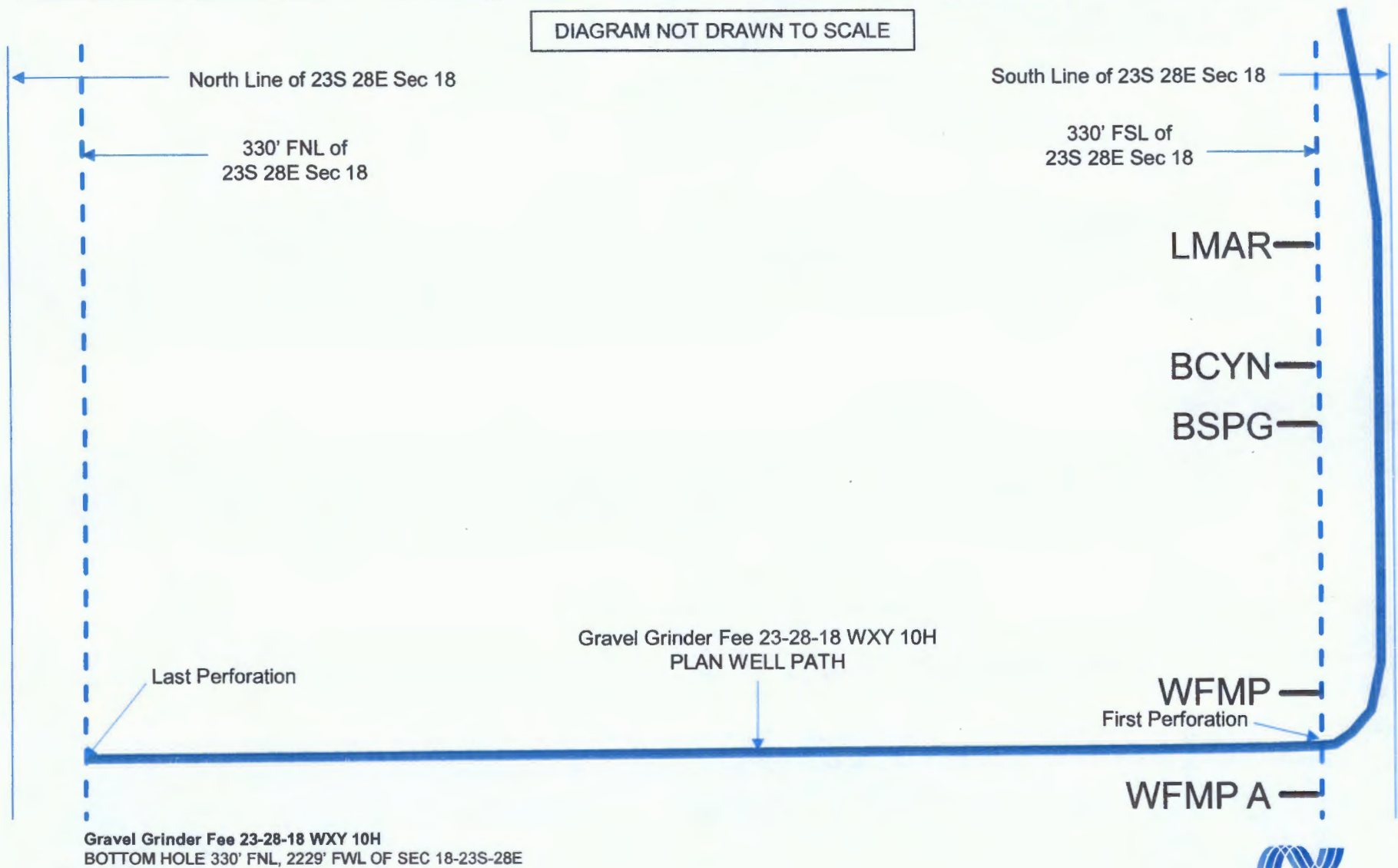

Gravel Grinder Fee 23-28-18 TB 6H

Planned WBD

Gravel Grinder Fee 23-28-18 TB 6H
SURFACE HOLE 353' FSL, 1325' FWL OF SEC 18-23S-28E

DIAGRAM NOT DRAWN TO SCALE

