

**BEFORE THE OIL CONSERVATION DIVISION  
EXAMINER HEARING JUNE 14, 2018**

**CASE No. 16107**

*DONKEY KONG FED COM 1H WELL*

LEA  
~~EDDY~~ COUNTY, NEW MEXICO

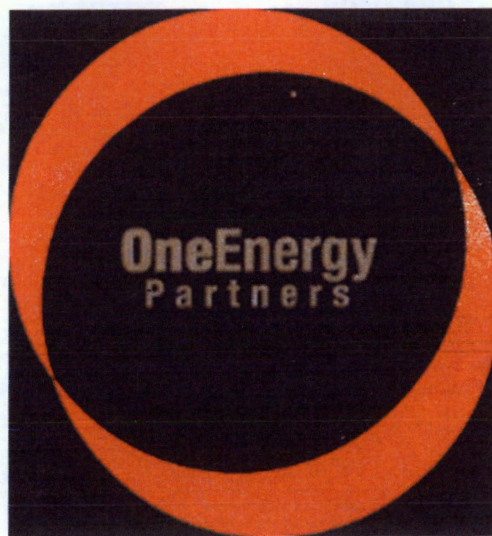

District I  
1625 N. French Dr., Hobbs, NM 88240  
Phone: (575) 393-6161 Fax: (575) 393-0720  
District II  
811 S. First St., Artesia, NM 88210  
Phone: (575) 748-1283 Fax: (575) 748-9720  
District III  
1000 Rio Brazos Road, Aztec, NM 87410  
Phone: (505) 334-6178 Fax: (505) 334-6170  
District IV  
1220 S. St. Francis Dr., Santa Fe, NM 87505  
Phone: (505) 476-3460 Fax: (505) 476-3462

State of New Mexico  
Energy, Minerals & Natural Resources Department  
OIL CONSERVATION DIVISION  
1220 South St. Francis Dr.  
Santa Fe, NM 87505

Form C-102  
Revised August 1, 2011  
Submit one copy to appropriate  
District Office

☐ AMENDED REPORT

WELL LOCATION AND ACREAGE DEDICATION PLAT

<sup>1</sup> API Number	<sup>2</sup> Pool Code WC-	<sup>3</sup> Pool Name Wildcat, Wolfcamp
<sup>4</sup> Property Code	<sup>5</sup> Property Name DONKEY KONG FED COM WCA	<sup>6</sup> Well Number 1H
<sup>7</sup> OGRID No. 372031	<sup>8</sup> Operator Name OneEnergy Partners Operating LLC	<sup>9</sup> Elevation 3116.7'

<sup>10</sup> Surface Location

UL or lot no. I	Section 13	Township 25S	Range 35E	Lot Idn	Feet from the 2263	North/South line SOUTH	Feet from the 328	East/West line EAST	County LEA
--------------------	---------------	-----------------	--------------	---------	-----------------------	---------------------------	----------------------	------------------------	---------------

<sup>11</sup> Bottom Hole Location If Different From Surface

UL or lot no. P	Section 24	Township 25S	Range 35E	Lot Idn	Feet from the 380	North/South line SOUTH	Feet from the 380	East/West line EAST	County LEA
<sup>12</sup> Dedicated Acres 240	<sup>13</sup> Joint or Infill	<sup>14</sup> Consolidation Code	<sup>15</sup> Order No.						

No allowable will be assigned to this completion until all interests have been consolidated or a non-standard unit has been approved by the division.

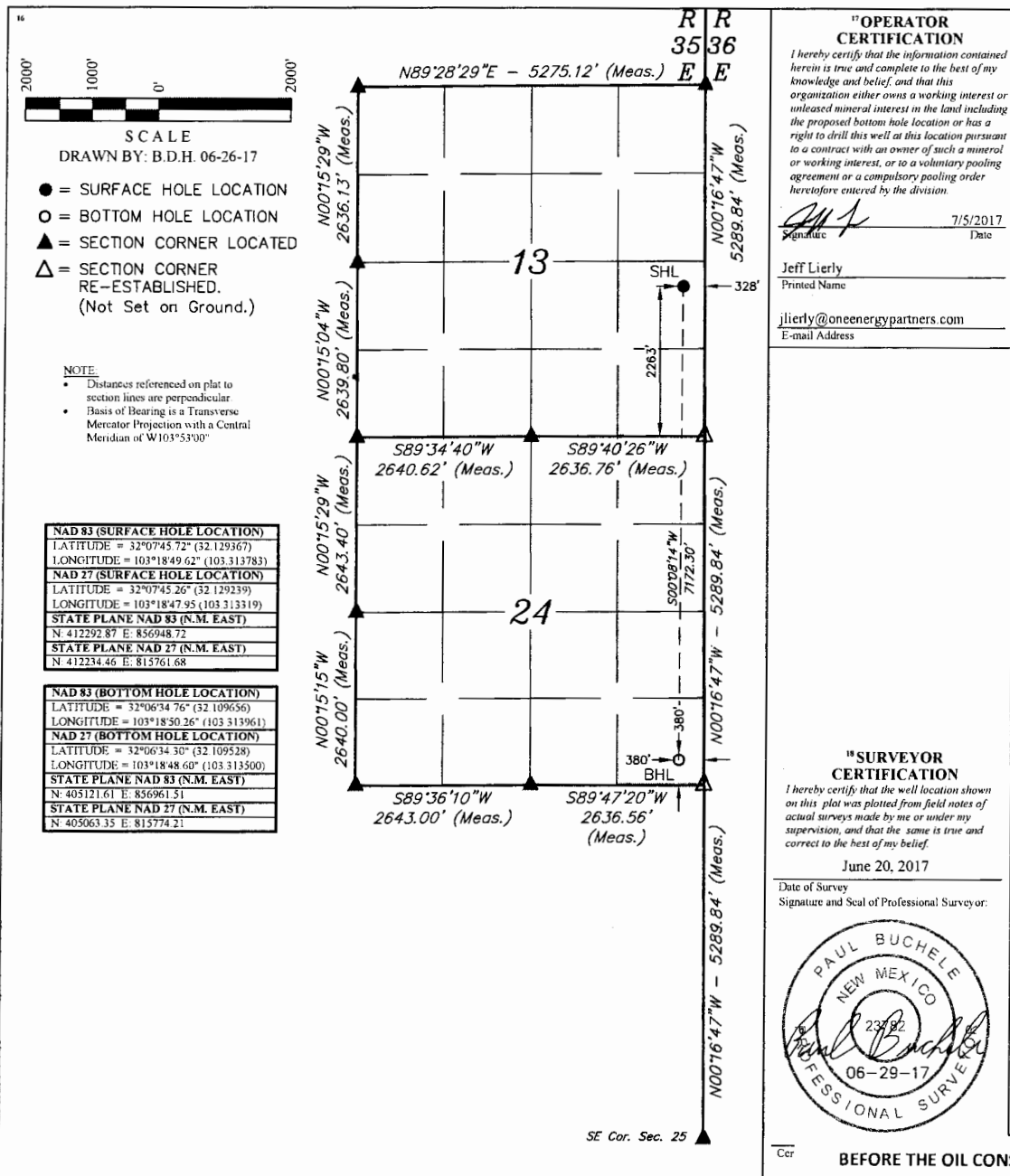

BEFORE THE OIL CONSERVATION DIVISION  
Santa Fe, New Mexico  
Exhibit No. 1  
Submitted by: OneEnergy Partners Opting LLC  
Hearing Date: June 14, 2018  
Case Nos. 16107

# Donkey Kong WCA Fed Com 1H

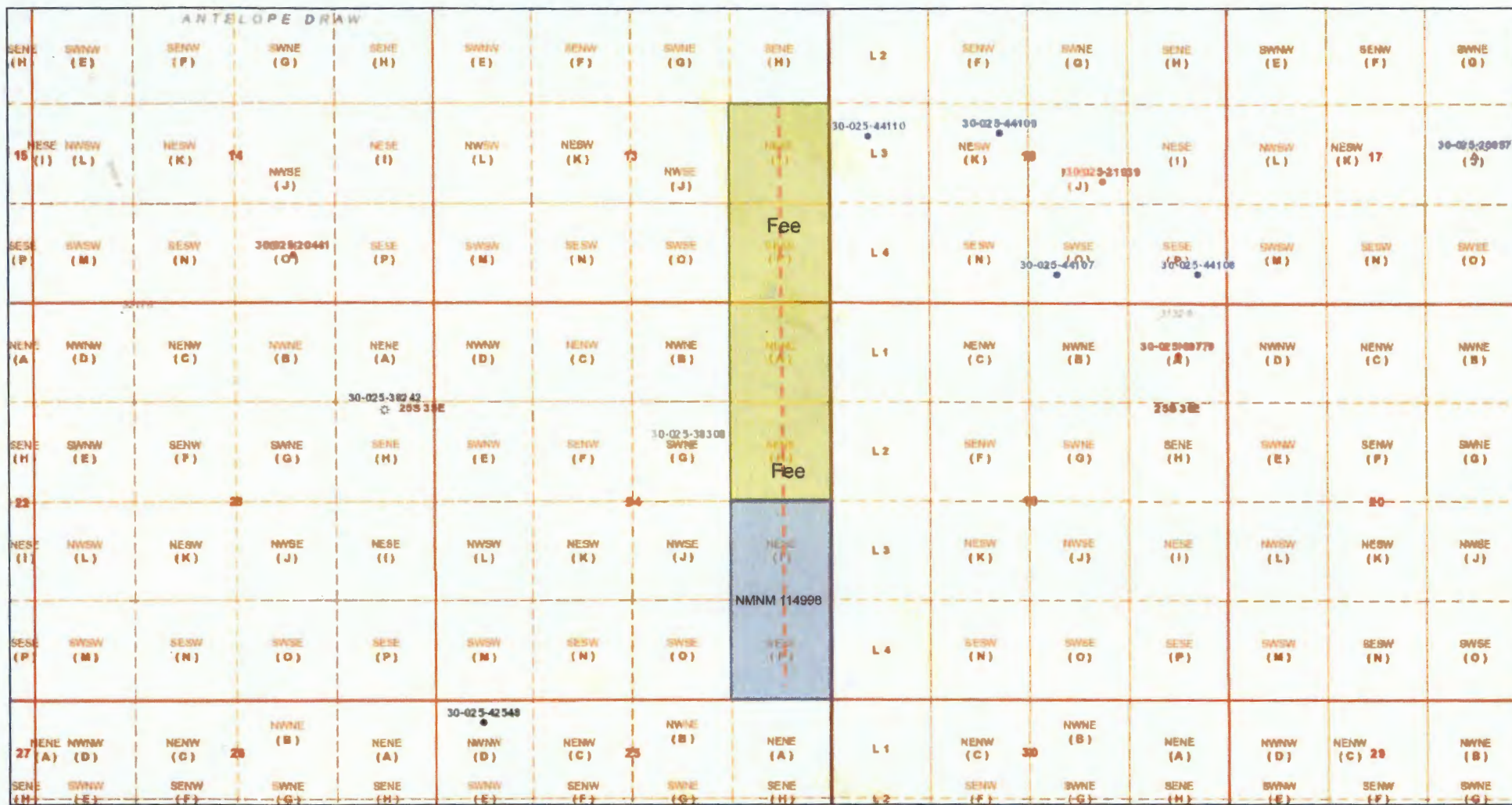

6/11/2018, 2:47:03 PM

Donkey Kong WCA Fed Com 1H

### Areas

## Free Leases

NMNM 114998 Federal Lease

1:18,056

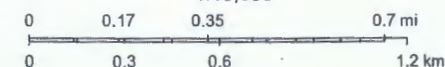

Texas Parks & Wildlife, Esri, HERE, Garmin, INCREMENT P, USGS, METI/NASA, EPA, USDA, OCD, BLM

BEFORE THE OIL CONSERVATION DIVISION  
Santa Fe, New Mexico

Exhibit No. 2

Submitted by: OneEnergy Partners Opting LLC

Hearing Date: June 14, 2018

Case Nos. 16107

NM OCD Oil and Gas Map. <http://nm-emnrd.maps.arcgis.com/apps/webappviewer/> New Mexico Oil Conservation Division



Donkey Kong WCA Fed Com 1H  
E2SE Section 13 and E2E2 Section 24, Township 25 South, Range 35 East, N.M.P.M., Lea County, New Mexico

Sec. 13			
			Tract 1
Sec. 24			
			Tract 2
			Tract 3

**Tract 1 E2SE Section 13, Township 25 South, Range 35 East**

63.500000% OneEnergy Partners Operating, LLC

2.000000% Ameredev New Mexico, LLC

20.000000% COG Acreage, LP

12.500000% Energen Resources Corporation

1.000000% \*Ohio State University

1.000000% West Texas A&M University

100.000000%	Total Committed Interest	65.500000%	Total Uncommitted Interest	34.500000%
-------------	--------------------------	------------	----------------------------	------------

**Tract 2 E2NE Section 24, Township 25 South, Range 35 East**

33.333333% OneEnergy Partners Operating, LLC

43.402783% Ameredev New Mexico, LLC

10.069444% BC Operating, LLC

3.125000% Marathon Oil Permian LLC

10.069444% Plantation Operating, LLC

100.000000%	Total Committed Interest	76.736116%	Total Uncommitted Interest	23.263889%
-------------	--------------------------	------------	----------------------------	------------

**Tract 3 E2SE Section 24, Township 25 South, Range 35 East**

100.000000% \*Chevron U.S.A. Inc.

100.000000%	Total Committed Interest	0.000000%	Total Uncommitted Interest	100.000000%
-------------	--------------------------	-----------	----------------------------	-------------

**Unit E2SE Section 13 & W2W2 Section 24, Township 25 South, Range 35 East**

32.277778% OneEnergy Partners Operating, LLC

15.134261% Ameredev New Mexico, LLC

33.333333% \*Chevron U.S.A. Inc.

6.666667% COG Acreage, LP

4.166667% Energen Resources Corporation

3.356481% BC Operating, Inc.

3.356481% Plantation Operating, LLC

1.041667% Marathon Oil Permian LLC

0.333333% \*Ohio State University

0.333333% West Texas A&M University

100.000000%	Total Committed Interests	47.41204%	Total Uncommitted Interests	52.58796%
-------------	---------------------------	-----------	-----------------------------	-----------

**\*Parties that elected to go non-consent  
Uncommitted Pooled Interests**

BEFORE THE OIL CONSERVATION DIVISION

Santa Fe, New Mexico

Exhibit No. 3

Submitted by: OneEnergy Partners Opting LLC

Hearing Date: June 14, 2018

Case Nos. 16107



June 7, 2017

BC Operating, Inc.  
P.O. Box 50820  
Midland, Texas 79710

RE: Donkey Kong Fed Com 1H Well Proposal  
Township 25 South, Range 35 East, N.M.P.M., Lea County, New Mexico  
SHL: 2260' FSL & 380' FEL Section 13; BHL: 380' FSL & 380' FEL Section 24

Dear Working Interest Owner:

OneEnergy Partners Operating, LLC ("OEP"), as Operator, hereby proposes drilling and completing the Donkey Kong Fed Com 1H well (the "Well") to test the Wolfcamp A formation at a total vertical depth of 12,150' and a total measured depth of 19,200' ("Operation"). The estimated costs associated with the Operation are \$8,816,875.00, as outlined in the enclosed Authority For Expenditure dated June 5, 2017 ("AFE"). OEP's records indicate BC Operating, Inc. owns a 0.04398148 working interest in the Well, and BC Operating, Inc.'s estimated costs associated with the Operation is approximately \$387,779.22.

In addition, OEP hereby proposes the Operation under the terms of a modified 2015 Horizontal AAPL Form 610 Operating Agreement ("OA") with the following basic terms:

- Contract Area consisting of Township 25 South, Range 35 East, Section 13: E2SE4 & Section 24: E2E2, with OEP listed as the Operator ("Contract Area")
- 100%/300%/300% non-consent risk penalties
- \$7,000.00/\$700.00 drilling and producing overhead rates

In the event BC Operating, Inc. chooses not to participate, OEP is willing to propose the following alternatives:

- BC Operating, Inc. farmout its leasehold interest in the Contract Area, delivering to OEP all of its working interest and leasehold interest, reserving an overriding royalty interest equal to the positive difference, if any, between twenty-five percent (25%) and existing leasehold burdens, subject to proportionate reduction, with the option to convert said overriding royalty interest into a proportionately reduced twenty-five percent (25%) working interest in the Well and associated project area upon payout of the Well.
- BC Operating, Inc. sell its entire leasehold interest in the Contract Area to OEP for \$3,500.00/acre, reserving the difference between Twenty-Five percent (25%) and existing leasehold burdens as an overriding royalty interest, delivering a Seventy-Five percent (75%) net revenue interest to OEP.

Donkey Kong Fed Com 1H well proposal

OEP looks forward to working with BC Operating, Inc. on this matter and encourages you to call with any questions pertaining to the Operation. However, please be advised that OEP may file for compulsory pooling in the near future to pool any uncommitted working interest owners. As such, please indicate your election in the Operation on the following page and return to Jeff Lierly at [jlierly@oneenergypartners.com](mailto:jlierly@oneenergypartners.com) at your earliest convenience.

Respectfully,

OneEnergy Partners Operating, LLC

Jeff Lierly, CPL  
Vice President of Land  
OneEnergy Partners, LLC  
2929 Allen Parkway, Suite 200  
Houston, Texas 77019  
(713) 714-6485 – office  
[jlierly@oneenergypartners.com](mailto:jlierly@oneenergypartners.com)

Enclosures

\_\_\_\_\_ BC Operating, Inc. hereby elects to participate in the proposed Operation by paying its proportionate share of the costs outlined on the Donkey Kong Fed Com 1H AFE

\_\_\_\_\_ BC Operating, Inc. hereby elects to go non-consent in the proposed Operation

\_\_\_\_\_ BC Operating, Inc. hereby elects to farmout its interest in the Contract Area to OEP

\_\_\_\_\_ BC Operating, Inc. hereby elects to sell its interest in the Contract Area to OEP

Working Interest Owner:

BC Operating, Inc.

By: \_\_\_\_\_  
Title: \_\_\_\_\_



February 2, 2018

Chevron U.S.A. Inc.  
1400 Smith Street  
Houston TX 77002

RE: Donkey Kong Fed Com WCA 1H Well Proposal  
SHL: 2260' FSL & 380' FEL of Section 13-T25S-R35E  
BHL: 380' FSL & 380' FEL of Section 24-T25S-R35E  
Lea County, New Mexico

Dear Working Interest Owner:

OneEnergy Partners Operating, LLC ("OEP"), as Operator, hereby proposes drilling and completing the Donkey Kong Fed Com WCA 1H well (the "Well") to test the Wolfcamp A formation at a total vertical depth of 12,150' and a total measured depth of 19,200' ("Operation"). The estimated costs associated with the Operation are \$8,816,875.00, as outlined in the enclosed Authority For Expenditure dated June 5, 2017 ("AFE"). OEP's records indicate Chevron U.S.A. Inc. owns a .33333333 working interest in the Well, and Chevron U.S.A. Inc.'s estimated costs associated with the Operation is approximately \$2,938,958.33.

In addition, OEP hereby proposes the Operation under the terms of a modified 2015 Horizontal AAPL Form 610 Operating Agreement ("OA") with the following basic terms:

- Contract Area shall cover 240 acres, more or less, and include the following described lands ("Contract Area):  
Section 13-T25S-R35E: E/2 SE/4, being 80 acres more or less  
Section 24-T25S-R35E: E/2 E/2, being 160 acres, more or less.
- OneEnergy Partners Operating, LLC shall be listed as the Operator.
- 100%/300%/300% non-consent risk penalties
- \$7,000.00/\$700.00 drilling and producing overhead rates

In the event Chevron U.S.A. Inc. chooses not to participate, OEP is willing to propose the following alternatives:

- Chevron U.S.A. Inc. farmout its leasehold interest in the Contract Area, delivering to OEP all of its working interest and leasehold interest, reserving an overriding royalty interest equal to the positive difference, if any, between twenty-five percent (25%) and existing leasehold burdens, subject to proportionate reduction, with the option to convert said overriding royalty interest into a proportionately reduced twenty-five percent (25%) working interest in the Well and associated project area upon payout of the Well.

Donkey Kong WCA Fed Com 1H well proposal

- Chevron U.S.A. Inc. sell its entire leasehold interest in the Contract Area to OEP for \$3,500.00/acre, reserving the difference between Twenty-Five percent (25%) and existing leasehold burdens as an overriding royalty interest, delivering a Seventy-Five percent (75%) net revenue interest to OEP.

OEP looks forward to working with Chevron U.S.A. Inc. on this matter and encourages you to call with any questions pertaining to the Operation. However, please be advised that OEP may file for compulsory pooling in the near future to pool any uncommitted working interest owners. As such, please indicate your election in the Operation on the ballot below and return to the undersigned at your earliest convenience.

Respectfully,

OneEnergy Partners Operating, LLC

*Kay L. Delgado*

Kay L. Delgado, CPL  
Contract Landman  
OneEnergy Partners, LLC  
2929 Allen Parkway, Suite 200  
Houston, Texas 77019  
(214) 273714-6485 – office  
[kdelgado@oneenergypartners.com](mailto:kdelgado@oneenergypartners.com)

Enclosures

\_\_\_\_\_ Chevron U.S.A. Inc. hereby elects to participate in the proposed Operation by paying its proportionate share of the costs outlined on the Donkey Kong Fed Com WCA 1H AFE

\_\_\_\_\_ Chevron U.S.A. Inc. hereby elects to go non-consent in the proposed Operation

\_\_\_\_\_ Chevron U.S.A. Inc. hereby elects to farmout its interest in the Contract Area to OEP

\_\_\_\_\_ Chevron U.S.A. Inc. hereby elects to sell its interest in the Contract Area to OEP

Working Interest Owner:

Chevron U.S.A. Inc.

By: \_\_\_\_\_

Name:

Title: \_\_\_\_\_



District I  
1625 N. French Dr., Hobbs, NM 88240  
Phone: (575) 393-6161 Fax: (575) 393-0720  
District II  
811 S. First St., Artesia, NM 88210  
Phone: (575) 748-1283 Fax: (575) 748-9720  
District III  
1000 Rio Brazos Road, Aztec, NM 87410  
Phone: (505) 334-6178 Fax: (505) 334-6170  
District IV  
1220 S. St. Francis Dr., Santa Fe, NM 87505  
Phone: (505) 476-3460 Fax: (505) 476-3462

State of New Mexico  
Energy, Minerals & Natural Resources Department  
OIL CONSERVATION DIVISION  
1220 South St. Francis Dr.  
Santa Fe, NM 87505

Form C-102  
Revised August 1, 2011  
Submit one copy to appropriate  
District Office

☐ AMENDED REPORT

WELL LOCATION AND ACREAGE DEDICATION PLAT

<sup>1</sup> API Number	<sup>2</sup> Pool Code WC-	<sup>3</sup> Pool Name Wildcat, Wolfcamp
<sup>4</sup> Property Code	<sup>5</sup> Property Name DONKEY KONG FED COM WCA	<sup>6</sup> Well Number 1H
<sup>7</sup> OGRID No. 372031	<sup>8</sup> Operator Name OneEnergy Partners Operating LLC	<sup>9</sup> Elevation 3116.7

<sup>10</sup> Surface Location									
UL or lot no. I	Section 13	Township 25S	Range 35E	Lot Idn	Feet from the 2263	North/South line SOUTH	Feet from the 328	East/West line EAST	County LEA

<sup>11</sup> Bottom Hole Location If Different From Surface									
UL or lot no. P	Section 24	Township 25S	Range 35E	Lot Idn	Feet from the 380	North/South line SOUTH	Feet from the 380	East/West line EAST	County LEA
<sup>12</sup> Dedicated Acres 240	<sup>13</sup> Joint or Infill	<sup>14</sup> Consolidation Code	<sup>15</sup> Order No.						

No allowable will be assigned to this completion until all interests have been consolidated or a non-standard unit has been approved by the division.

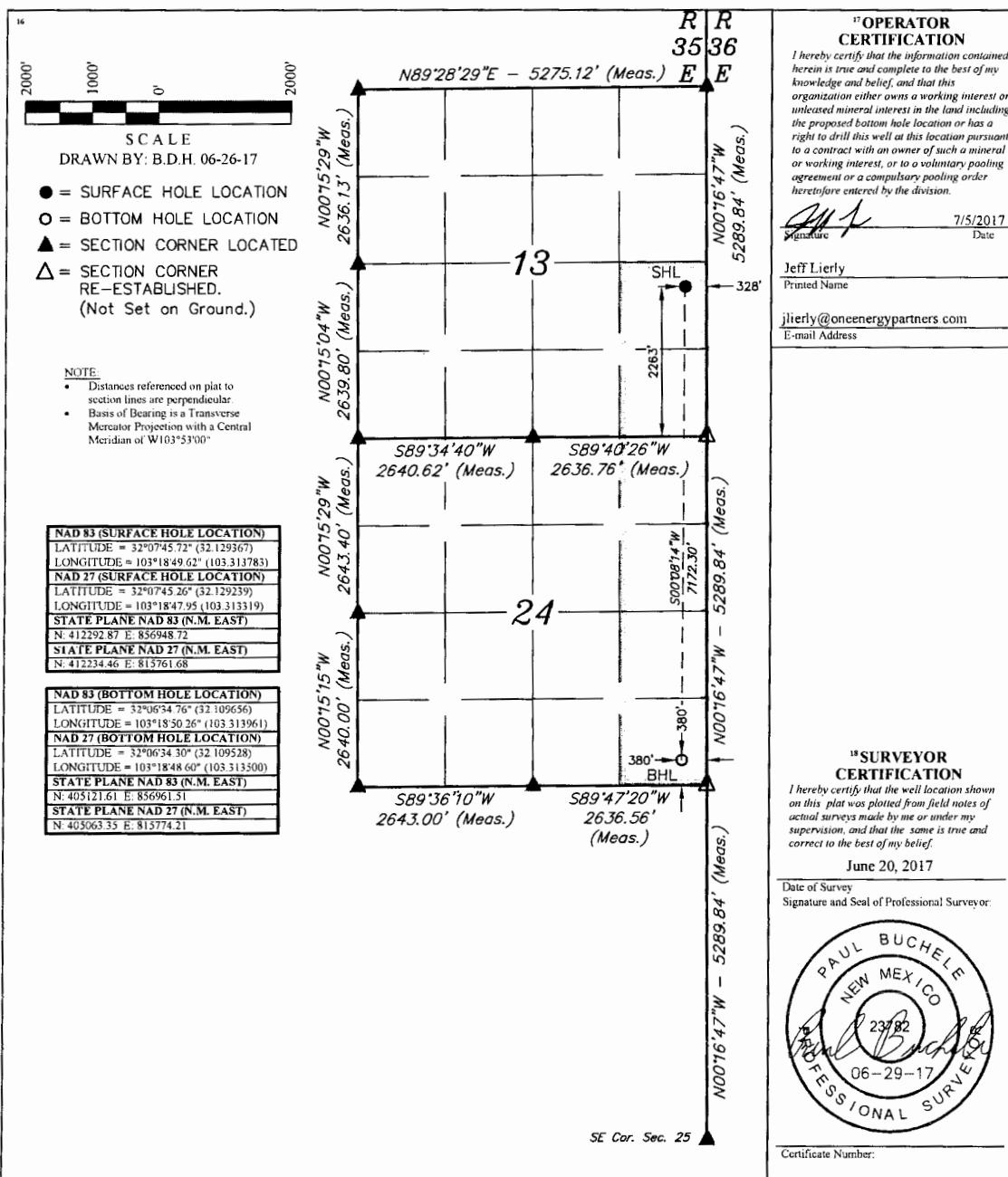

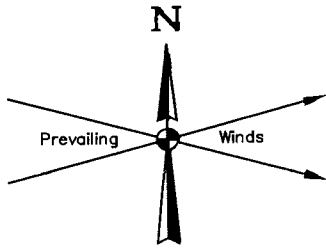

R | R  
35 | 36  
E | E

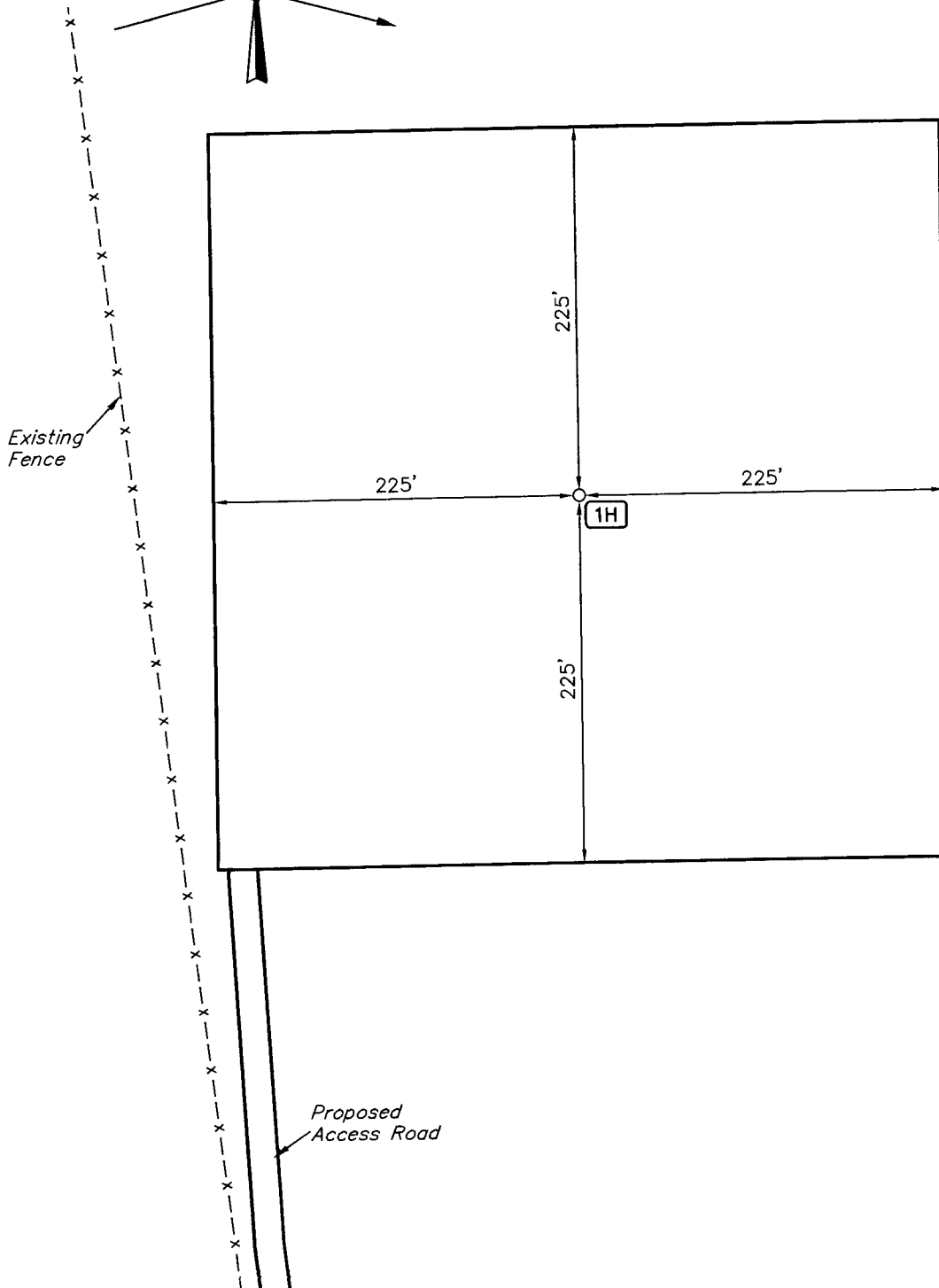

Section 13  
Section 18

**NOTES:**

**OneEnergy Partners Operating LLC**

**DONKEY KONG FED COM WCA 1H**  
**2263' FSL 328' FEL**  
**NE 1/4 SE 1/4, SECTION 13, T25S, R35E, N.M.P.M.**  
**LEA COUNTY, NEW MEXICO**



**UELS, LLC**  
 Corporate Office \* 85 South 200 East  
 Vernal, UT 84078 \* (435) 789-1017

SURVEYED BY	G.M., B.B.	06-20-17	SCALE
DRAWN BY	B.D.H.	06-29-17	1" = 100'
<b>SITE PLAN</b>			

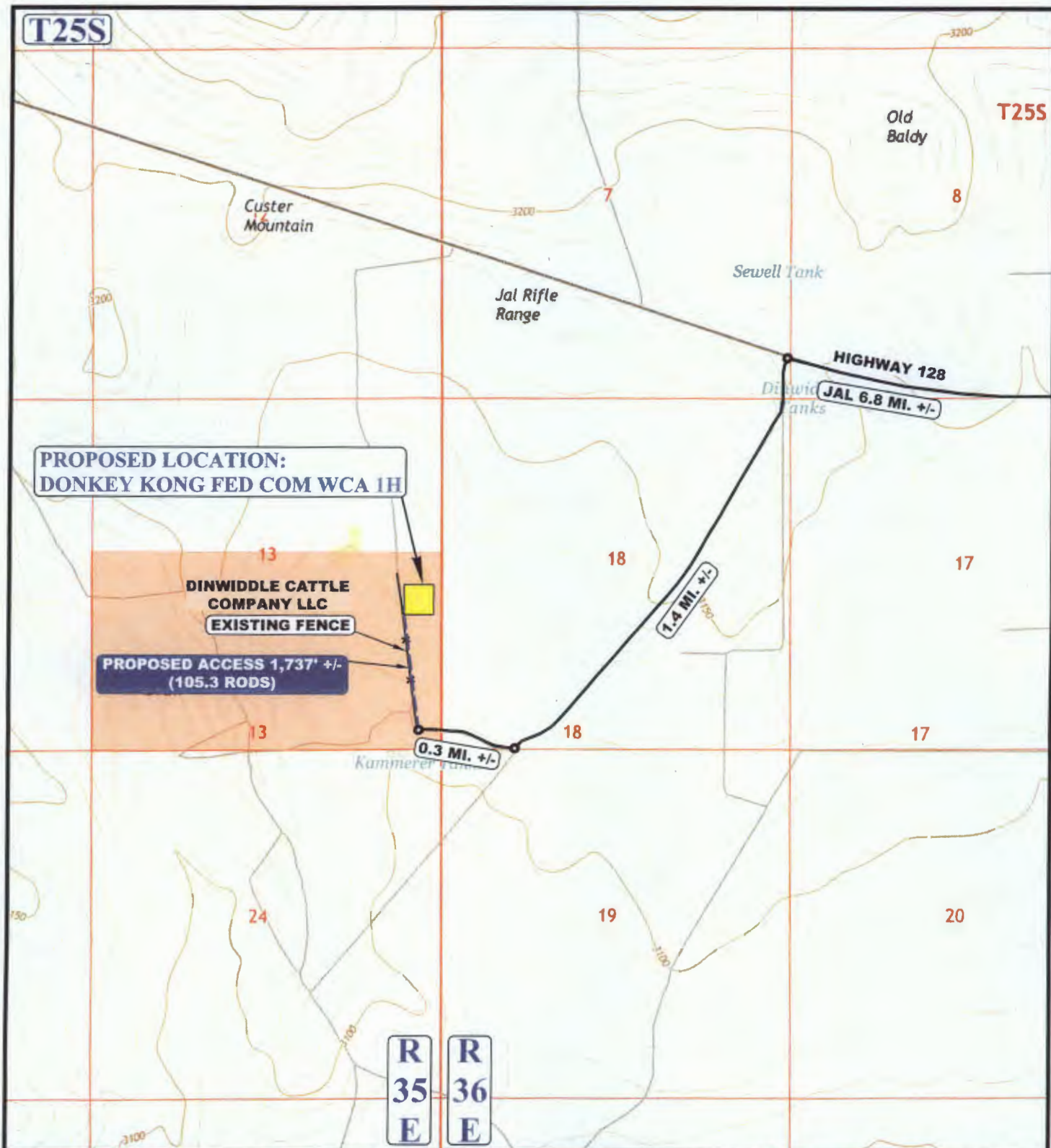

NOTE: PARCEL DATA SHOWN HAS BEEN OBTAINED FROM VARIOUS SOURCES AND SHOULD BE USED FOR MAPPING, GRAPHIC AND PLANNING PURPOSES ONLY. NO WARRANTY IS MADE BY UINTAH ENGINEERING AND LAND SURVEYING (UELS) FOR ACCURACY OF THE PARCEL DATA.

#### LEGEND:

- EXISTING ROAD
- - - PROPOSED ROAD
- \* \* \* EXISTING FENCE



**UELS, LLC**  
Corporate Office \* 85 South 200 East  
Vernal, UT 84078 \* (435) 789-1017



#### OneEnergy Partners Operating LLC

**DONKEY KONG FED COM WCA 1H**  
2263' FSL 328' FEL  
NE 1/4 SE 1/4, SECTION 13, T25S, R35E, N.M.P.M.  
LEA COUNTY, NEW MEXICO

SURVEYED BY	G.M., B.B.	06-20-17	SCALE
DRAWN BY	C.L.	06-27-17	1 : 24,000
<b>ACCESS ROAD MAP</b>			<b>TOPO B</b>



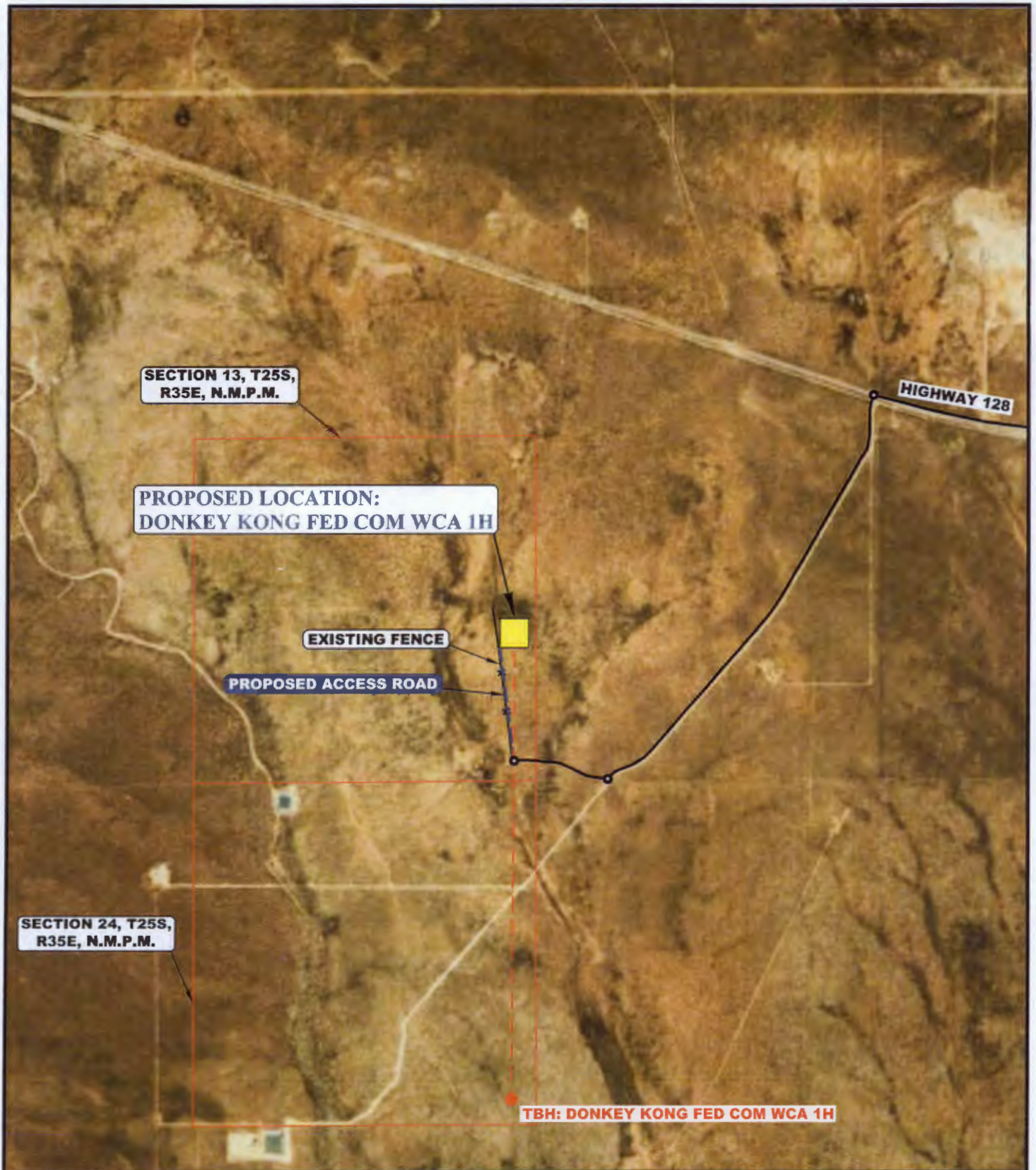

**LEGEND:**

- EXISTING ROAD
- - - PROPOSED ROAD
- \* - EXISTING FENCE



**UELS, LLC**  
 Corporate Office \* 85 South 200 East  
 Vernal, UT 84078 \* (435) 789-1017



**OneEnergy Partners Operating LLC**

**DONKEY KONG FED COM WCA 1H**  
 2263' FSL 328' FEL  
 NE 1/4 SE 1/4, SECTION 13, T25S, R35E, N.M.P.M.  
 LEA COUNTY, NEW MEXICO

SURVEYED BY	G.M., B.B.	06-20-17	SCALE
DRAWN BY	C.L.	06-27-17	1 : 12,000
<b>AERIAL MAP</b>			<b>TOPO 1</b>



OneEnergy Partners, LLC  
2929 Allen Parkway, Suite 200  
Houston, TX 77019  
Phone: 713 714 6842  
oneenergypartners.com

#### AUTHORITY FOR EXPENDITURE

Well Name: Donkey Kong WCA Fed Con 1H  
Location: SHL Sec 13-T25S-R35E 2260' FSL 380' FEL  
BHL Sec 24-T25S-R35E 380' FSL 380' FEL  
Operator: OneEnergy Partners Operating, LLC  
Purpose: Drill and complete a 7500' WCA well with 1750 lbs/ft  
Stickwater frac: TVD 12150'. MD 19200'

Well #: 1H  
County/State: Lea Co., NM  
Date Prepared: 6/5/2017  
AFE #: DCE170601

Intangible Drilling Costs			Intangible Completion Costs		
Code	Description	Amount	Code	Description	Amount
9201	ADMINISTRATIVE OVERHEAD	\$12,500	9301	ADMINISTRATIVE OVERHEAD	\$12,500
9202	CASING CREW & EQPT	\$27,000	9302	CASED HOLE LOGS & SURVEYS	\$15,000
9203	CEMENTING INTERMEDIATE CASING	\$18,000	9303	CASING CREW & EQPT	\$105,000
9204	CEMENTING SURFACE CASING	\$15,000	9304	COILED TUBING SNUBBING UNIT	\$15,000
9205	COMMUNICATIONS	\$65,000	9305	COMMUNICATIONS	\$15,000
9206	COMPLETION FLUIDS	\$15,000	9306	COMPANY DIRECT LABOR	\$45,000
9208	CONTRACT LABOR	\$560,000	9307	COMPLETION/WORKOVER RIG	\$15,000
9209	DAMAGES	\$420,000	9309	CONTRACT LABOR/ROUSTABOUTS	\$15,000
9210	DAYWORK CONTRACT	\$105,000	9310	DAMAGES/RECLAMATION	\$15,000
9211	DRILLING - DIRECTIONAL	\$60,000	9311	DISPOSAL SOLIDS	\$25,000
9212	DRILLING - FOOTAGE	\$15,000	9312	ELECTRICAL POWER/GENERATION	\$10,000
9213	DRILLING BITS	\$122,500	9313	ENVIRONMENTAL/CLEANUP	\$30,000
9214	ELECTRICAL POWER/GENERATION	\$25,000	9314	FISHING TOOLS / SERVICES	\$50,000
9215	ENGINEERING	\$30,000	9315	FUEL, POWER/DIESEL	\$25,000
9216	ENVIRONMENTAL SERVICES	\$10,000	9316	HEALTH & SAFETY	\$10,000
9217	EQUIPMENT RENTAL	\$25,000	9317	HOUSING AND SUPPORT SERVICES	\$30,000
9218	FISHING TOOLS/SERVICES	\$50,000	9318	MATERIALS & SUPPLIES	\$30,000
9219	HEALTH & SAFETY	\$30,000	9319	MISCELLANEOUS	\$30,000
9220	HOUSING AND SUPPORT SERVICES	\$25,000	9320	MUD & CHEMICALS	\$30,000
9221	INSURANCE	\$16,000	9322	P&A/TA COSTS	\$130,000
9222	LEGAL, TITLE SERVICES	\$5,000	9323	PERFORATING/WIRELINE SERVICE	\$25,000
9223	MATERIALS & SUPPLIES	\$15,000	9324	PIPE INSPECTION	\$15,000
9224	MISCELLANEOUS	\$3,600,000	9325	ROAD, LOCATIONS REPAIRS	\$3,600,000
9225	MOUNSERATHOLE CONDUCT PIPE	\$100,000	9326	STIMULATION	\$42,000
9226	MUD & CHEMICALS	\$40,000	9327	SUBSURFACE EQUIPMENTAL RENTAL	\$40,000
9228	OPENHOLE LOGGING	\$20,000	9328	SUPERVISION	\$20,000
9229	PERMITS, LICENSES, ETC	\$20,000	9329	SURFACE EQUIPMENTAL	\$20,000
9291	POWER FUEL & WATER HAULING	\$200,000	9330	TRANSPORTATION/TRUCKING	\$20,000
9292	RIG MOVE & RACKING COSTS	\$50,000	9331	WATER HEATING	\$100,000
9293	RIG UP TEAR OUT & STANDBY	\$3,000	9332	WELDING SERVICES	\$213,975
9294	STAKING & SURVEYING	\$96,000	9333	WELL TESTING/FLOWBACK	\$213,975
9295	SUPERVISION	\$24,000	9308	CONTINGENCY COSTS 5%	\$213,975
9296	SUPERVISION - GEOLOGICAL	\$25,000			
9297	TRANSPORTATION/TRUCKING	\$105,900			
9297	CONTINGENCY 5%	\$105,900			
Total Intangible Drilling Costs:		\$7,223,900	Total Intangible Completion Costs:		\$4,493,475

Tangible Drilling Costs			Tangible Completion Costs		
Code	Description	Amount	Code	Description	Amount
9401	CONSTRUCTION/LOCATION & ROAD	\$80,000	9411	ARTIFICIAL LIFT	\$10,000
9402	INTERMEDIATE CASING & ATTACHMENTS	\$285,000	9412	ENGINEERING	\$10,000
9404	PACKERS/SLEEVES/PLUGS	\$10,000	9413	FLOWLINES	\$135,000
9405	PRODUCTION CASING & ATTACHMENTS	\$50,000	9414	FLUIDS HAULING/DISPOSAL	\$50,000
9406	SITE RESTORATION	\$360,000	9415	FRAC STRING	\$25,000
9407	SURFACE CASING & ATTACHMENTS	\$25,000	9416	FRAC WATER/COMPLETION FLUID	\$25,000
9408	TAXES	\$25,000	9418	PACKERS/SLEEVES/PLUGS/CL MANDRELS	\$25,000
9409	WELLHEAD EQUIPMENT/CASING BOWL	\$890,000	9419	PRODUCTION LINER	\$55,000
Total Tangible Drilling Costs:		\$890,000	9420	PRODUCTION PROCESSING FACILITY	\$55,000
			9421	PRODUCTION TUBING	\$55,000
			9422	RODS/PUMPS	\$55,000
			9423	SUBSURFACE EQUIPMENT	\$55,000
			9424	TAXES	\$20,000
			9425	WELLHEAD EQUIPMENT	\$20,000
			Total Tangible Completion Costs:		\$663,000

#### Office Use Only:

Office Use Only:

Total Drill	\$3,113,900.00
Total Completion	\$5,702,975.00
Total Intangible	\$6,717,375.00
Total Tangible	\$2,099,500.00
Total AFE	\$8,816,875.00

Lease and Well Equipment Costs		
Code	Description	Amount
9102	ADMINISTRATIVE OVERHEAD	\$12,500
9103	AUTOMATION/TELEMETRY/METERING	\$5,000
9104	COMMUNICATIONS	\$0
9105	COMPANY DIRECT LABOR	\$0
9106	COMPRESSORS	\$0
9108	CONTRACT LABOR/ROUSTABOUTS	\$10,000
9109	DAMAGES/RECLAMATION	\$5,000
9110	DIAGNOSTIC EQUIPMENT	\$0
9111	DISPOSAL SOLIDS	\$0
9112	ELECTRICAL	\$20,000
9113	ELECTRICAL POWER/GENERATION	\$0
9114	ENGINEERING	\$15,000
9115	ENVIRONMENTAL/CLEANUP	\$25,000
9116	FLOWLINES	\$25,000
9117	FLUIDS HAULING/DISPOSAL	\$10,000
9118	FUEL, POWER/DIESEL	\$0
9119	HEALTH & SAFETY	\$2,000
9120	HOUSING AND SUPPORT SERVICES	\$1,500
9121	MATERIALS & SUPPLIES	\$25,000
9122	NON OPERATED	\$0
9123	NPE/VALVES/FITTINGS	\$15,000
9124	PIPELINE & METERING	\$50,000
9125	PRODUCTION PROCESSING FACILITY	\$0
9126	PUMPS (SURFACE)	\$190,000
9127	ROAD, LOCATIONS REPAIRS	\$10,000
9128	SUBSURFACE EQUIPMENT	\$15,000
9129	SUPERVISION	\$25,000
9130	TANKS WALKWAYS, STAIRS, BUILDING STRUCTURES	\$60,000
9131	TAXES	\$0
9132	TRANSPORTATION/TRUCKING	\$5,000
9133	WELDING SERVICES	\$3,500
9134	WELLHEAD EQUIPMENT	\$13,000
Total Lease and Well Equipment Costs		\$444,500

THIS AUTHORITY FOR EXPENDITURE IS BASED ON COST ESTIMATES BILLING WILL REFLECT YOUR PROPORTIONATE SHARE OF THE ACTUAL INVOICE COSTS.

Operator: OneEnergy Partners, LLC  
Approved By:   
David Ramsden-Wood  
President and Chief Operating Officer

Date: 6/5/2017

WI Owner: \_\_\_\_\_  
Approved By: \_\_\_\_\_  
Printed Name: \_\_\_\_\_

Date: \_\_\_\_\_  
Title: \_\_\_\_\_

ALL PARTICIPANTS MUST CARRY THEIR OWN CONTROL OF WELL INSURANCE AND ATTACH A CERTIFICATE OF INSURANCE TO THIS ELECTION OR INSURE WITH OEP



**MONTGOMERY  
& ANDREWS**  
LAW FIRM

J. SCOTT HALL  
Cell: (505) 670-7362  
Email: shall@montand.com  
www.montand.com

SCANNED ☒  
WORLDFOX 1015063  
CALENDARED  
CLIENT  
GC.com Client

April 12, 2018

**VIA CERTIFIED MAIL  
RETURN RECEIPT REQUESTED**

**TO: ALL OFFSET OPERATORS OR INTEREST OWNERS ON ATTACHED LIST**

**Re: NMOCD Case No. 16107 – Donkey Kong Fed Com 1H  
Application of OneEnergy Partners, LLC for a Non-Standard Oil Spacing and  
Proration Unit and Compulsory Pooling, Lea County, New Mexico**

Dear Sir or Madam:

This will advise that OneEnergy Partners, LLC has filed an Application with the New Mexico Oil Conservation Division for an order approving a non-standard 240-acre ± oil spacing and proration unit in the Wolfcamp formation comprised of the E/2 SE/4 of Section 13 and E/2 E/2 of Section 24, Township 25 South, Range 35 East, NMPM, Lea County, New Mexico, and pooling all mineral interests underlying the non-standard unit.

A copy of the Application for hearing is enclosed.

This Application will be set for hearing before a Division Examiner on May 3, 2018, at 8:15 a.m. at the New Mexico Oil Conservation Division, 1220 South St. Francis Drive, Santa Fe, New Mexico. You are not required to attend this hearing, but as an owner of an interest that may be affected, you may appear and present testimony. Failure to appear at that time and become a party of record will preclude you from challenging this application at a later time. If you intend to attend the hearing and present testimony or evidence, you must enter your appearance and serve the Division, counsel for the Applicant and other parties with a pre-hearing statement at least four business days before the scheduled hearing date in accordance with Division Rule 19.15.4.13.

Very truly yours,

J. Scott Hall

JSH/dml

Enclosure

cc: Jeff Lierly, OneEnergy Partners, LLC (w/enc., via email)

**REPLY TO:**

325 Paseo de Peralta  
Santa Fe, New Mexico 87501  
Telephone (505) 982-3873 • Fax (505) 982-4289

Post Office Box 2307  
Santa Fe, New Mexico 87504-2307

**BEFORE THE OIL CONSERVATION DIVISION**  
Santa Fe, New Mexico

Exhibit No. 6  
Submitted by: OneEnergy Partners Opting LLC  
Hearing Date: June 14, 2018  
Case Nos. 16107



**EXHIBIT A**

**OCD Case No. 16107 (Donkey Kong Fed Com 1H)**

**OFFSET OPERATORS OR INTEREST OWNERS**

COG Acreage, LP  
One Concho Center  
600 W. Illinois Ave  
Midland, TX 79701

Ameredev New Mexico, LLC  
5707 Southwest Parkway, Bldg 1, Ste 275  
Austin, TX 78735

Lilis Energy Inc.  
300 E. Sonterra, Suite 1220  
San Antonio, TX 78258

Russell Wickman  
P.O. Box 10047  
Midland, TX 79702

Ohio State University  
c/o Real Estate & Property Management  
53 W. 11 Street  
Columbus, OH 43201

West Texas A&M University  
301 Tarrow, 6<sup>th</sup> Floor  
College Station, TX 77480

Bureau of Land Management  
301 Dinosaur Trail  
Santa Fe, NM 87508

Energen Resources Corporation  
605 Richard Arrington Jr. Blvd North  
Birmingham, AL 35203

Chevron U.S.A. Inc.  
1400 Smith Street  
Houston, TX 77002

**U.S. Postal Service™  
CERTIFIED MAIL® RECEIPT**  
Domestic Mail Only

For delivery information, visit our website at [www.usps.com](http://www.usps.com)®.

Certified Mail Fee \$  
Extra Services & Fees (check box, add fee as appropriate)  
☐ Return Receipt (hardcopy) \$  
☐ Return Receipt (electronic) \$  
☐ Certified Mail Restricted Delivery \$  
☐ Adult Signature Required \$  
☐ Adult Signature Restricted Delivery \$  
 Postage \$  
 Total \$  
 Sent \$  
 Street \$  
 City, State \$  
 ZIP+4® \$

**SANTA FE NM**  
APR 12 2018  
USPO 87504

**COG Acreage, LP**  
One Concho Center  
600 W. Illinois Ave  
Midland, TX 79701

**JSH**  
015079  
1005  
offset

**SECTION ON DELIVERY**

☐ Agent  
☐ Addressee  
 Printed Name) C. Date of Delivery  
 Is different from item 1? ☐ Yes  
 Delivery address below: ☐ No

☐ Priority Mail Express®  
☐ Registered Mail™  
☐ Registered Mail Restricted Delivery  
☒ Return Receipt for Merchandise  
☐ Signature Confirmation™  
☐ Signature Confirmation Restricted Delivery

PS Form 3811, July 2015 PSN 7530-02-000-9053

Domestic Return Receipt

**U.S. Postal Service™  
CERTIFIED MAIL® RECEIPT**  
Domestic Mail Only

For delivery information, visit our website at [www.usps.com](http://www.usps.com)®.

Certified Mail Fee \$  
Extra Services & Fees (check box, add fee as appropriate)  
☐ Return Receipt (hardcopy) \$  
☐ Return Receipt (electronic) \$  
☐ Certified Mail Restricted Delivery \$  
☐ Adult Signature Required \$  
☐ Adult Signature Restricted Delivery \$  
 Postage \$  
 Total \$  
 Sent \$  
 Street \$  
 City, State \$  
 ZIP+4® \$

**SANTA FE NM**  
Postmark  
APR 12 2018  
USPO 87504

**Ohio State University**  
c/o Real Estate & Property  
Management  
53 W. 11 Street  
Columbus, OH 43201

**JSH**  
015079-18  
05  
offset

**SECTION ON DELIVERY**

☒ Agent  
☐ Addressee  
 Printed Name) C. Date of Delivery  
 Is different from item 1? ☐ Yes  
 Delivery address below: ☒ No

**COLUMBUS**  
APR 18 2018  
3210

☐ Priority Mail Express®  
☐ Registered Mail™  
☐ Registered Mail Restricted Delivery  
☒ Return Receipt for Merchandise  
☐ Signature Confirmation™  
☐ Signature Confirmation Restricted Delivery

PS Form 3811, July 2015 PSN 7530-02-000-9053

Domestic Return Receipt



7015 1730 0000 9833 5963

**U.S. Postal Service™**  
**CERTIFIED MAIL® RECEIPT**  
*Domestic Mail Only*

For delivery information, visit our website at [www.usps.com](http://www.usps.com)®.

Certified Mail Fee \$ 5.40

Extra Services & Fees (check box, add fee as appropriate)

<input type="checkbox"/> Return Receipt (hardcopy)	\$
<input type="checkbox"/> Return Receipt (electronic)	\$ <u>7.41</u>
<input type="checkbox"/> Certified Mail Restricted Delivery	\$
<input type="checkbox"/> Adult Signature Required	\$
<input type="checkbox"/> Adult Signature Restricted Delivery	\$

Postage \$

**OGX Royalty Fund, L.P.**  
**P.O. Box 2064**  
**Midland, Texas 79702**

**SANTA FE NM**  
Postmark  
Here  
JUN 12 2018  
**USPO 87504**

**JSH**  
**015079-**  
**1805**  
**ORR1**  
for instructions over \$500

**SECTION ON DELIVERY**

intended (Name) J. Scott Hall

C. Date of Delivery 5-1-18

Is different from item 1? ☐ Yes ☒ No

Delivery address below: ☐ Yes ☒ No

☐ Agent  
☐ Addressee

SCANNED ✓  
WORLDDEX 1015062  
CALENDARED  
CLIENT Client

**F HALL**  
(505) 670-7362  
hall@montand.com  
montand.com

☐ Priority Mail Express®  
☐ Registered Mail™  
☐ Registered Mail Restricted Delivery  
☒ Return Receipt for Merchandise™  
☐ Signature Confirmation™  
☐ Signature Confirmation Restricted Delivery

**N ATTACHED LIST**

PS Form 3811, July 2015 PSN 7530-02-000-9053

Domestic Return Receipt **1H**

**Application of OneEnergy Partners, LLC for a Non-Standard Oil Spacing and Proration Unit and Compulsory Pooling, Lea County, New Mexico**

Dear Sir or Madam:

This will advise that OneEnergy Partners, LLC has filed an Application with the New Mexico Oil Conservation Division for an order approving a non-standard 240-acre ± oil spacing and proration unit in the Wolfcamp formation comprised of the E/2 SE/4 of Section 13 and E/2 E/2 of Section 24, Township 25 South, Range 35 East, NMPM, Lea County, New Mexico, and pooling all mineral interests underlying the non-standard unit.

A copy of the Application for hearing is enclosed.

This Application will be set for hearing before a Division Examiner on May 3, 2018, at 8:15 a.m. at the New Mexico Oil Conservation Division, 1220 South St. Francis Drive, Santa Fe, New Mexico. You are not required to attend this hearing, but as an owner of an interest that may be affected, you may appear and present testimony. Failure to appear at that time and become a party of record will preclude you from challenging this application at a later time. If you intend to attend the hearing and present testimony or evidence, you must enter your appearance and serve the Division, counsel for the Applicant and other parties with a pre-hearing statement at least four business days before the scheduled hearing date in accordance with Division Rule 19.15.4.13.

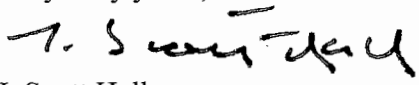
Very truly yours,  
  
J. Scott Hall

JSH/dml  
Enclosure  
cc: Jeff Lierly, OneEnergy Partners, LLC (w/enc., via email)

**REPLY TO:**

325 Paseo de Peralta  
Santa Fe, New Mexico 87501  
Telephone (505) 982-3873 • Fax (505) 982-4289  
  
Post Office Box 2307  
Santa Fe, New Mexico 87504-2307

**U.S. Postal Service™**  
**CERTIFIED MAIL® RECEIPT**  
 Domestic Mail Only

For delivery information, visit our website at [www.usps.com](http://www.usps.com)

Certified Mail Fee \$ \_\_\_\_\_

Extra Services & Fees (check box, add fee as appropriate)

☐ Return Receipt (hardcopy) \$ \_\_\_\_\_

☐ Return Receipt (electronic) \$ \_\_\_\_\_

☐ Certified Mail Restricted Delivery \$ \_\_\_\_\_

☐ Adult Signature Required \$ \_\_\_\_\_

☐ Adult Signature Restricted Delivery \$ \_\_\_\_\_

Postage \$ \_\_\_\_\_

Plantation Operating, LLC  
 10355 Centrepark Dr., Suite 100  
 Houston, TX 77043

PS Form 3800, April 2015 PSN 7580-02-000-9047 See Reverse for Instructions

SANTA FE NM  
 APR 18 2018  
 USPO 87504

MERY  
 WS

J. SCOTT HALL  
 Cell: (505) 670-7362  
 Email: [shall@montand.com](mailto:shall@montand.com)  
[www.montand.com](http://www.montand.com)

15079-1805  
 Pooled Postage

April 12, 2018

IA CERTIFIED MAIL  
 RN RECEIPT REQUESTED

LED ON ATTACHED LIST

Re: NMOCD Case No. 16107 – Donkey Kong Fed Com 1H  
 Application of OneEnergy Partners, LLC for a Non-Standard Oil Spacing and  
 Proration Unit and Compulsory Pooling, Lea County, New Mexico

Dear Sir or Madam:

This will advise that OneEnergy Partners, LLC has filed an Application with the New Mexico Oil Conservation Division for an order approving a non-standard 240-acre ± oil spacing and proration unit in the Wolfcamp formation comprised of the E/2 SE/4 of Section 13 and E/2 E/2 of Section 24, Township 25 South, Range 35 East, NMPM, Lea County, New Mexico, and pooling all mineral interests underlying the non-standard unit.

A copy of the Application for hearing is enclosed.

This Application will be set for hearing before a Division Examiner on May 3, 2018, at 8:15 a.m. at the New Mexico Oil Conservation Division, 1220 South St. Francis Drive, Santa Fe, New Mexico. You are not required to attend this hearing, but as an owner of an interest that may be affected, you may appear and present testimony. Failure to appear at that time and become a party of record will preclude you from challenging this application at a later time. If you intend to attend the hearing and present testimony or evidence, you must enter your appearance and serve the Division, counsel for the Applicant and other parties with a pre-hearing statement at least four business days before the scheduled hearing date in accordance with Division Rule 19.15.4.13.

Very truly yours,

*J. Scott Hall*  
 J. Scott Hall

JSH/dml  
 Enclosure  
 cc: Jeff Lierly, OneEnergy Partners, LLC (w/enc., via email)

REPLY TO:  
 325 Paseo de Peralta  
 Santa Fe, New Mexico 87501  
 Telephone (505) 982-3873 • Fax (505) 982-4289  
 Post Office Box 2307  
 Santa Fe, New Mexico 87504-2307

SCANNED  
 WORLDDEX 1076374  
 CALENDAR  
 CLIENT 15079-1805  
 CC:



MONTGOMERY  
& ANDREWS  
LAW FIRM

J. SCOTT HALL  
Cell: (505) 670-7362  
Email: shall@montand.com  
www.montand.com

SCANNED ✓  
WORLDFOX 1015060  
CALENDARED  
CLIENT  
CC: C. Lierly

April 12, 2018

**VIA CERTIFIED MAIL  
RETURN RECEIPT REQUESTED**

**TO: ALL PARTIES TO BE POOLED ON ATTACHED LIST**

**Re: NMOCD Case No. 16107 – Donkey Kong Fed Com 1H  
Application of OneEnergy Partners, LLC for a Non-Standard Oil Spacing and  
Proration Unit and Compulsory Pooling, Lea County, New Mexico**

Dear Sir or Madam:

This will advise that OneEnergy Partners, LLC has filed an Application with the New Mexico Oil Conservation Division for an order approving a non-standard 240-acre ± oil spacing and proration unit in the Wolfcamp formation comprised of the E/2 SE/4 of Section 13 and E/2 E/2 of Section 24, Township 25 South, Range 35 East, NMPM, Lea County, New Mexico, and pooling all mineral interests underlying the non-standard unit.

A copy of the Application for hearing is enclosed.

This Application will be set for hearing before a Division Examiner on May 3, 2018, at 8:15 a.m. at the New Mexico Oil Conservation Division, 1220 South St. Francis Drive, Santa Fe, New Mexico. You are not required to attend this hearing, but as an owner of an interest that may be affected, you may appear and present testimony. Failure to appear at that time and become a party of record will preclude you from challenging this application at a later time. If you intend to attend the hearing and present testimony or evidence, you must enter your appearance and serve the Division, counsel for the Applicant and other parties with a pre-hearing statement at least four business days before the scheduled hearing date in accordance with Division Rule 19.15.4.13.

Very truly yours,

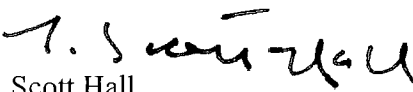
  
J. Scott Hall

JSH/dml

Enclosure

cc: Jeff Lierly, OneEnergy Partners, LLC (w/enc., via email)

**REPLY TO:**

325 Paseo de Peralta  
Santa Fe, New Mexico 87501  
Telephone (505) 982-3873 • Fax (505) 982-4289

Post Office Box 2307  
Santa Fe, New Mexico 87504-2307



**EXHIBIT A**

**OCD Case No. 16107 (Donkey Kong Fed Com 1H)**

**PARTIES TO BE POOLED**

Chevron U.S.A. Inc.  
1400 Smith Street  
Houston, TX 77002

COG Acreage, LP  
One Concho Center  
600 W. Illinois Ave  
Midland, TX 79701

Energen Resources Corporation  
605 Richard Arrington Jr. Blvd North  
Birmingham, AL 35203

BC Operating, Inc.  
P.O. Box 50820  
Midland, TX 79710

Sugarberry Oil & Gas Corporation  
5950 Cedar Springs Road, Suite 200  
Dallas, TX 75235

Katy Pipeline & Production Corporation  
5950 Cedar Springs Road, Suite 200  
Dallas, TX 75235

Plantation Operating, LLC  
500 N. Main Street  
Midland, TX 79701

Plantation Operating, LLC  
2203 Timberloch, Suite 229  
The Woodlands, TX 77380

Marathon Oil Permian LLC  
5555 San Felipe Street  
Houston, TX 77056

**EXHIBIT A**  
**OCD Case No. 16107 (Donkey Kong Fed Com 1H)**

**PARTIES TO BE POOLED** – Page 2

Ohio State University  
c/o Real Estate & Property Management  
53 W. 11 Street  
Columbus, OH 43201

West Texas A&M University  
301 Tarrow, 6<sup>th</sup> Floor  
College Station, TX 77480

**U.S. Postal Service™**  
**CERTIFIED MAIL® RECEIPT**  
 Domestic Mail Only

For delivery information, visit our website at [www.usps.com](http://www.usps.com)®.

Certified Mail Fee \$

Extra Services & Fees (check box, add fee as appropriate)

☐ Return Receipt (hardcopy) \$

☐ Return Receipt (electronic) \$

☐ Certified Mail Restricted Delivery \$

☐ Adult Signature Required \$

☐ Adult Signature Restricted Delivery \$

Postage \$

**SANTA FE NM**  
 Postmark  
 APR 12 2018  
 USPO 87504  
 15079-1805  
 DALLAS

**Sugarberry Oil & Gas Corporation**  
 5950 Cedar Springs Road, Suite 200  
 Dallas, TX 75235

PS Form 3800, April 2015 PSN 7530-02-000-9047 See Reverse for Instructions

## SECTION ON DELIVERY

☐ Agent  
☐ Addressee

Printed Name) C. Date of Delivery RT OUTDATED BROW...

Press different from item 1? ☐ Yes  
 delivery address below: ☐ No ([usps.com/?articleId=220900](http://usps.com/?articleId=220900))

**CEIVED**  
 PR 16 2018

☐ Priority Mail Express®  
☐ Registered Mail™  
☐ Registered Mail Restricted Delivery  
☒ Return Receipt for Merchandise  
☐ Signature Confirmation™  
☐ Signature Confirmation Restricted Delivery

Restricted Delivery  
 Restricted Delivery  
 Restricted Delivery  
 Restricted Delivery

PS Form 3811, July 2015 PSN 7530-02-000-9053

Domestic Return Receipt

Remove X

Your item was delivered to the front desk or reception area at 12:23 pm on April 16, 2018 in DALLAS, TX 75235.

**U.S. Postal Service™**  
**CERTIFIED MAIL® RECEIPT**  
 Domestic Mail Only

For delivery information, visit our website at [www.usps.com](http://www.usps.com)®.

Certified Mail Fee \$

Extra Services & Fees (check box, add fee as appropriate)

☐ Return Receipt (hardcopy) \$

☐ Return Receipt (electronic) \$

☐ Certified Mail Restricted Delivery \$

☐ Adult Signature Required \$

☐ Adult Signature Restricted Delivery \$

Postage \$

**SANTA FE NM**  
 Postmark  
 APR 12 2018  
 USPO 87504  
 JSH 015079-1805  
 DALLAS

**Chevron U.S.A. Inc.**  
 1400 Smith Street  
 Houston, TX 77002

PS Form 3800, April 2015 PSN 7530-02-000-9047 See Reverse for Instructions

## SECTION ON DELIVERY

☐ Agent  
☐ Addressee

Printed Name) C. Date of Delivery 4-18-18

Press different from item 1? ☐ Yes  
 delivery address below: ☐ No

☐ Priority Mail Express®  
☐ Registered Mail™  
☐ Registered Mail Restricted Delivery  
☒ Return Receipt for Merchandise  
☐ Signature Confirmation™  
☐ Signature Confirmation Restricted Delivery

Restricted Delivery  
 Restricted Delivery  
 Restricted Delivery  
 Restricted Delivery

PS Form 3811, July 2015 PSN 7530-02-000-9053

Domestic Return Receipt

Product Information

See Less ^

Can't find what you're looking for?

Remove X

 **Delivered**

**Get Updates** 

▼

▼

▼

**See Less** 

## Can't find what you're looking for?

**U.S. Postal Service™**  
**CERTIFIED MAIL® RECEIPT**  
First-Class Mail Only

For delivery information, visit our website at [www.usps.com](http://www.usps.com)

Additional Mail Fee  
  
Services & Fees (check box, add fee as appropriate)  
Return Receipt (hardcopy) \$  
Return Receipt (electronic) \$  
Certified Mail Restricted Delivery \$  
Adult Signature Required \$  
Adult Signature Restricted Delivery \$

Plantation Operating, LLC  
500 N. Main Street  
Midland, TX 79701

**SANTA FE NM**  
Postmark Here **APR 16 2018**  
**USPO 87504**  
**JSH 015079-1805**  
**POOLING**

**SECTION ON DELIVERY**

Signature: *Alison*  
Printed Name: **ALISON**  
C. Date of Delivery: **4-16-18**  
Is address different from item 1? ☐ Yes  
Delivery address below: ☐ No

☐ Priority Mail Express®  
☐ Registered Mail™  
☐ Registered Mail Restricted Delivery  
☒ Return Receipt for Merchandise  
☐ Signature Confirmation™  
☐ Signature Confirmation Restricted Delivery

PSN 7530-02-000-9053  
Domestic Return Receipt

Santa Fe, New Mexico 87501  
Attn: J. Scott Hall (FedEx Trk # 7720 0637 0939)

**Re: OneEnergy Partners Operating, LLC's April 12, 2018 Certified Notice of All Parties to be Pooled letter written to Plantation Operating, LLC, but incorrectly sent to Doyle Hartman's Midland office**

Dear Mr. Hall:

Reference is made to OneEnergy Partners Operating, LLC's (OEP's) herein-enclosed April 12, 2018 certified notice to All Parties to be Pooled letter (with enclosures) that was issued to Plantation Operating, LLC, but incorrectly sent by certified mail to Doyle Hartman's Midland office address, at 500 N. Main Street, Midland Texas 79701. The subject certified letter was delivered to our front door by the U.S. Postal service today, April 16, 2018, and was inadvertently signed for by an employee within our office before realizing that the subject certified letter was not addressed to Doyle Hartman, but was addressed to Plantation Operating, LLC.

Therefore, in this regard, we are promptly returning OneEnergy Partners Operating, LLC's (OEP's) April 12, 2018 certified notice of pooling letter to the Montgomery & Andrews Law Firm, since Plantation Operating, LLC does not reside at 500 N. Main Street, Midland, Texas. The last known address that we have in our records for Plantation Operating, LLC is as follows:

Plantation Petroleum Company L.L.C.  
Plantation Operating, LLC  
10355 Centrepark Dr, Suite 100  
Houston, Texas 77043

SCANNED  
WORLDFOX 1016019  
CALENDAR  
CLIENT 15079-1805  
CC:



MONTGOMERY  
& ANDREWS  
LAW FIRM

J. SCOTT HALL  
Cell: (505) 670-7362  
Email: shall@montand.com  
www.montand.com

---

May 22, 2018

Clory Wetzsteon  
Holland & Hart LLP  
110 North Guadalupe, Suite 1  
Santa Fe, NM 87501

**HAND-DELIVERY**

**Re: OCD Case No. 16107: Application of OneEnergy Partners Operating, LLC  
for a Non Standard Oil Spacing and Proration Unit and Compulsory  
Pooling, Lea County, New Mexico – Donkey Kong Fed Com 1H**

Dear Clory:

Per our conversation yesterday regarding the transfer of the above matter to your office, enclosed are the following original documents:

1. Notice Letter to All Parties to be Pooled dated April 12, 2018, with original certified mail, return receipts.

The notice letter was sent to Plantation Operation, LLC at three different addresses and none of the return receipts have been received. We received a letter from Doyle Hartman (see attached) advising that the letter was incorrectly addressed to their office and that the return receipt was inadvertently signed. They provided the last known address they had for Plantation Operating, LLC, and we mailed the notice letter to that address as well. (I thought an explanation of the receipts might help.)

2. Notice Letter to All Offset Operators or Interest Owners dated April 12, 2018, with original certified mail, return receipts. One letter was returned to us.
3. Notice Letter to All Overriding Royalty Interest Owners dated April 12, 2018, with original certified mail, return receipt; and
4. Affidavit of Publication – Legal Notice published in the Hobbs News-Sun on April 20, 2018.

---

**REPLY TO:**

325 Paseo de Peralta  
Santa Fe, New Mexico 87501  
Telephone (505) 982-3873 • Fax (505) 982-4289

Post Office Box 2307  
Santa Fe, New Mexico 87504-2307



Clory Wetzsteon  
May 22, 2018  
Page 2

I will email these documents to you, as well as others in our files. Please let me know if you have any questions. Thank you.

Very truly yours,

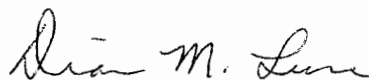
A handwritten signature in cursive script that reads "Diana M. Luna".

Diana M. Luna  
Assistant to J. Scott Hall

Enclosures

U.S. POSTAGE



COMPLETE THIS SECTION ON DELIVERY

- Complete items 1, 2, and 3.
- Print your name and address on the reverse so that we can return the card to you.
- Attach this card to the back of the mailpiece, or on the front if space permits.

1. Article Addressed to:

College of the Suanwest  
6610 N. Lovington Highway  
Hobbs, New Mexico 88240

Donkey Kong Fed Com IH



9590 9402 2878 7069 4209 66

2. Article Number (Transfer from service label)

7016 1370 0002 1480 7344

PS Form 3811, July 2015 PSN 7530-02-000-9053

A. Signature

*[Signature]*

☒ Agent

☐ Addressee

B. Received by (Printed Name)

JOE GRIFFIN

C. Date of Delivery

6-13-17

D. Is delivery address different from item 1? ☐ Yes  
If YES, enter delivery address below: ☐ No

3. Service Type

- ☐ Adult Signature
- ☐ Adult Signature Restricted Delivery
- ☒ Certified Mail®
- ☐ Certified Mail Restricted Delivery
- ☐ Collect on Delivery
- ☐ Collect on Delivery Restricted Delivery
- ☐ Insured Mail
- ☐ Insured Mail Restricted Delivery (over \$500)
- ☐ Priority Mail Express®
- ☐ Registered Mail™
- ☐ Registered Mail Restricted Delivery
- ☒ Return Receipt for Merchandise
- ☐ Signature Confirmation™
- ☐ Signature Confirmation Restricted Delivery

Domestic Return Receipt

7016 1370 0002 1480 1076

- Complete items 1, 2, and 3.
- Print your name and address on the reverse so that we can return the card to you.
- Attach this card to the back of the mailpiece, or on the front if space permits.

1. Article Addressed to:

Doyle Hartman  
500 N. Main Street  
Midland, Texas 79701

Donkey Kong Fed Com IH



9590 9402 2878 7069 4207 20

2. Article Number (Transfer from service label)

7016 1370 0002 1480 1076

PS Form 3811, July 2015 PSN 7530-02-000-9053

COMPLETE THIS SECTION ON DELIVERY

A. Signature

*[Signature]*

☐

B. Received by (Printed Name)

EVA ALLEN

C. Date

6-13-17

D. Is delivery address different from item 1? ☐ Yes  
If YES, enter delivery address below: ☐ No

3. Service Type

- ☐ Adult Signature
- ☐ Adult Signature Restricted Delivery
- ☒ Certified Mail®
- ☐ Certified Mail Restricted Delivery
- ☐ Collect on Delivery
- ☐ Collect on Delivery Restricted Delivery
- ☐ Insured Mail
- ☐ Insured Mail Restricted Delivery (over \$500)
- ☐ Priority Mail Express®
- ☐ Registered Mail™
- ☐ Registered Mail Restricted Delivery
- ☒ Return Receipt for Merchandise
- ☐ Signature Confirmation™
- ☐ Signature Confirmation Restricted Delivery

Domestic Return Receipt

Doyle Hartman  
500 N. Main Street  
Midland, Texas 79701

06/07/2017

Postage	\$3.35
Insurance	\$2.75
Registration	\$0.00
Return Receipt	\$0.00
Signature Confirmation	\$0.00
Signature Confirmation Restricted Delivery	\$0.00
Tracking	\$0.00
Weight	10

U.S. Postal Service  
CERTIFIED MAIL® RECEIPT  
Domestic Mail Only  
MIDLAND, TX 79701

COMPLETE THIS SECTION

- Complete items 1, 2, and 3.
- Print your name and address on the reverse so that we can return the card to you.
- Attach this card to the back of the mailpiece, or on the front if space permits.

1. Article Addressed to:

Eleanor A. Salvo  
2512 Primavera Place  
Santa Fe, New Mexico 87505

Donkey Kong Fed Com IH



9590 9402 2878 7069 4285 42

2. Article Number (Transfer from service label)

7016 1370 0002 1480 7368

COMPLETE THIS SECTION ON DELIVERY

A. Signature

*[Signature]*

☐ Agent

☐ Addressee

B. Received by (Printed Name)

AMSA

C. Date of Delivery

D. Is delivery address different from item 1? ☐ Yes  
If YES, enter delivery address below: ☐ No

3. Service Type

- ☐ Adult Signature
- ☐ Adult Signature Restricted Delivery
- ☒ Certified Mail®
- ☐ Certified Mail Restricted Delivery
- ☐ Collect on Delivery
- ☐ Collect on Delivery Restricted Delivery
- ☐ Insured Mail
- ☐ Insured Mail Restricted Delivery (over \$500)
- ☐ Priority Mail Express®
- ☐ Registered Mail™
- ☐ Registered Mail Restricted Delivery
- ☒ Return Receipt for Merchandise
- ☐ Signature Confirmation™
- ☐ Signature Confirmation Restricted Delivery

Domestic Return Receipt

## SENDER: COMPLETE THIS SECTION

- Complete items 1, 2, and 3.
- Print your name and address on the reverse so that we can return the card to you.
- Attach this card to the back of the mailpiece, or on the front if space permits.

## 1. Article Addressed to:

Amercede H. LLC  
5707 Southwest Parkway  
Building 1, Suite 275  
Austin, Texas 78735

Donkey Kong Fed Com III



9590 9402 1643 6053 8976 39

## 2. Article Number (Transfer from service label)

7015 3010 0000 8014 4273

PS Form 3811, July 2015 PSN 7530-02-000-9053

## COMPLETE THIS SECTION ON DELIVERY

## A. Signature

X *Kaia Adams*

## B. Received by (Printed Name)

KAIA ADAMS

## C. Date of Delivery

6/21

## D. Is delivery address different from item 1?

If YES, enter delivery address below:

## 3. Service Type

- ☐ Adult Signature
- ☐ Adult Signature Restricted Delivery
- ☒ Certified Mail®
- ☐ Certified Mail Restricted Delivery
- ☐ Collect on Delivery
- ☐ Collect on Delivery Restricted Delivery
- ☐ Insured Mail
- ☐ Insured Mail Restricted Delivery (over \$500)

- ☐ Priority Mail Express®
- ☐ Registered Mail™
- ☐ Registered Mail Restricted Delivery
- ☒ Return Receipt for Merchandise
- ☐ Signature Confirmation
- ☐ Signature Confirmation Restricted Delivery

7015 3010 0000 8014 4273

U.S. Postal Service®  
CERTIFIED MAIL® RECEIPT  
Domestic Mail Only

AUSTIN, TX 78735

For delivery information, visit our website at www.usps.com

0214

1

06/19/2017

06/19/2017

06/19/2017

06/19/2017

06/19/2017

06/19/2017

06/19/2017

06/19/2017

06/19/2017

06/19/2017

06/19/2017

06/19/2017

06/19/2017

06/19/2017

06/19/2017

06/19/2017

06/19/2017

06/19/2017

06/19/2017

06/19/2017

06/19/2017

06/19/2017

06/19/2017

06/19/2017

06/19/2017

06/19/2017

06/19/2017

06/19/2017

06/19/2017

06/19/2017

06/19/2017

06/19/2017

06/19/2017

06/19/2017

06/19/2017

06/19/2017

06/19/2017

06/19/2017

06/19/2017

06/19/2017

06/19/2017

06/19/2017

06/19/2017

06/19/2017

## SENDER: COMPLETE THIS SECTION

- Complete items 1, 2, and 3.
- Print your name and address on the reverse so that we can return the card to you.
- Attach this card to the back of the mailpiece, or on the front if space permits.

## 1. Article Addressed to:

BC Operating Inc.  
P.O. Box 50820  
Midland, Texas 79710

Donkey Kong Fed Com III



9590 9402 2878 7069 4206 52

## 2. Article Number (Transfer from service label)

7016 1970 0000 2143 2115

PS Form 3811, July 2015 PSN 7530-02-000-9053

## COMPLETE THIS SECTION ON DELIVERY

## A. Signature

X *Ray Cielman*

## B. Received by (Printed Name)

Ray Cielman

## C. Date of Delivery

06/19/2017

## D. Is delivery address different from item 1?

If YES, enter delivery address below:

## 3. Service Type

- ☐ Adult Signature
- ☐ Adult Signature Restricted Delivery
- ☒ Certified Mail®
- ☐ Certified Mail Restricted Delivery
- ☐ Collect on Delivery
- ☐ Collect on Delivery Restricted Delivery
- ☐ Insured Mail
- ☐ Insured Mail Restricted Delivery (over \$500)

- ☐ Priority Mail Express®
- ☐ Registered Mail™
- ☐ Registered Mail Restricted Delivery
- ☒ Return Receipt for Merchandise
- ☐ Signature Confirmation
- ☐ Signature Confirmation Restricted Delivery

7016 1970 0000 2143 2115

U.S. Postal Service®  
CERTIFIED MAIL® RECEIPT  
Domestic Mail Only

MIDLAND, TX 79710

For delivery information, visit our website at www.usps.com

0214

1

06/07/2017

06/07/2017

06/07/2017

06/07/2017

06/07/2017

06/07/2017

06/07/2017

06/07/2017

06/07/2017

06/07/2017

06/07/2017

06/07/2017

06/07/2017

06/07/2017

06/07/2017

06/07/2017

06/07/2017

06/07/2017

06/07/2017

06/07/2017

06/07/2017

06/07/2017

06/07/2017

06/07/2017

06/07/2017

06/07/2017

## SENDER: COMPLETE THIS SECTION

- Complete items 1, 2, and 3.
- Print your name and address on the reverse so that we can return the card to you.
- Attach this card to the back of the mailpiece, or on the front if space permits.

## 1. Article Addressed to:

COG Operating LLC  
One Concho Center  
600 W. Illinois Ave  
Midland, Texas 79701

Donkey Kong Fed Com III



9590 9402 2878 7069 4206 45

## 2. Article Number (Transfer from service label)

7016 1970 0000 2143 2115

PS Form 3811, July 2015 PSN 7530-02-000-9053

## COMPLETE THIS SECTION ON DELIVERY

## A. Signature

X *Michelle Gaudin*

## B. Received by (Printed Name)

Michelle Gaudin

## C. Date of Delivery

06/19/2017

## D. Is delivery address different from item 1?

If YES, enter delivery address below:

## 3. Service Type

- ☐ Adult Signature
- ☐ Adult Signature Restricted Delivery
- ☒ Certified Mail®
- ☐ Certified Mail Restricted Delivery
- ☐ Collect on Delivery
- ☐ Collect on Delivery Restricted Delivery
- ☐ Insured Mail
- ☐ Insured Mail Restricted Delivery (over \$500)

- ☐ Priority Mail Express®
- ☐ Registered Mail™
- ☐ Registered Mail Restricted Delivery
- ☒ Return Receipt for Merchandise
- ☐ Signature Confirmation
- ☐ Signature Confirmation Restricted Delivery

Domestic Return Receipt

SN 7530-02-000-9053

7016 1970 0000 2143 2153

## SENDER: COMPLETE THIS SECTION

- Complete items 1, 2, and 3.
- Print your name and address on the reverse so that we can return the card to you.
- Attach this card to the back of the mailpiece, or on the front if space permits.

## 1. Article Addressed to:

John V. McCarthy, II  
P.O. Box 3688  
Bernice, Oklahoma 74331

Donkey Kong Fed Com IH



9590 9402 2878 7069 4207 44

## 2. Article Number (Transfer from service label)

7016 1970 0000 2143 2153

## COMPLETE THIS SECTION ON DELIVERY

## A. Signature

X *John V. McCarthy, II*

☐ Agent  
☐ Addressee

## B. Received by (Printed Name)

John V. McCarthy, II

## C. Date of Delivery

6-12-17

D. Is delivery address different from item 1? ☐ Yes  
If YES, enter delivery address below: ☐ No

## 3. Service Type

- ☐ Adult Signature  
☐ Adult Signature Restricted Delivery  
☒ Certified Mail®  
☐ Certified Mail Restricted Delivery  
☐ Collect on Delivery  
☐ Collect on Delivery Restricted Delivery  
☐ Insured Mail  
☐ Insured Mail Restricted Delivery (over \$500)
- ☐ Priority Mail Express®  
☐ Registered Mail™  
☐ Registered Mail Restricted Delivery  
☒ Return Receipt for Merchandise  
☐ Signature Confirmation™  
☐ Signature Confirmation Restricted Delivery

Donkey Kong Fed Com IH

John V. McCarthy, II  
P.O. Box 3688  
Bernice, Oklahoma 74331

06/07/2017

Certified Mail Fee	\$3.35
Postage	\$0.49
Return Receipt for Merchandise	\$2.75
Return Receipt (electronic)	\$0.00
Certified Mail Restricted Delivery	\$0.00
Adult Signature Restricted Delivery	\$0.00
Adult Signature Restricted Delivery	\$0.00

U.S. Postal Service™  
**CERTIFIED MAIL® RECEIPT**  
Domestic Mail Only

For delivery information, visit our website at [www.usps.com](http://www.usps.com)  
PS Form 3811, July 2015 PSN 7530-02-000-9053

Domestic Return Receipt

## SENDER: COMPLETE THIS SECTION

- Complete items 1, 2, and 3.
- Print your name and address on the reverse so that we can return the card to you.
- Attach this card to the back of the mailpiece, or on the front if space permits.

## 1. Article Addressed to:

Lisa Michelle Daves Revocable Trust, Lisa M  
Daves Trustee  
20910 Timber Ridge Drive  
Magnolia, Texas 77355

Donkey Kong Fed Com IH



9590 9402 2878 7069 4209 80

## 2. Article Number (Transfer from service label)

7016 1970 0002 1480 1113

PS Form 3811, July 2015 PSN 7530-02-000-9053

## COMPLETE THIS SECTION ON DELIVERY

## A. Signature

X *Lisa M. Daves*

☐ Agent  
☐ Addressee

## B. Received by (Printed Name)

Lisa M. Daves

## C. Date of Delivery

6/13

D. Is delivery address different from item 1? ☐ Yes  
If YES, enter delivery address below: ☐ No

## 3. Service Type

- ☐ Adult Signature  
☐ Adult Signature Restricted Delivery  
☒ Certified Mail®  
☐ Certified Mail Restricted Delivery  
☐ Collect on Delivery  
☐ Collect on Delivery Restricted Delivery  
☐ Insured Mail  
☐ Insured Mail Restricted Delivery (over \$500)
- ☐ Priority Mail Express®  
☐ Registered Mail™  
☐ Registered Mail Restricted Delivery  
☒ Return Receipt for Merchandise  
☐ Signature Confirmation™  
☐ Signature Confirmation Restricted Delivery

Donkey Kong Fed Com IH

Margaret Fleet Kalmar Children's Trust A  
Daniel Fleet Freeman, Trustee  
P.O. Box 729  
Ada, Oklahoma 74821

Certified Mail Fee	\$3.35
Postage	\$0.49
Return Receipt for Merchandise	\$2.75
Return Receipt (electronic)	\$0.00
Certified Mail Restricted Delivery	\$0.00
Adult Signature Restricted Delivery	\$0.00
Adult Signature Restricted Delivery	\$0.00

U.S. Postal Service™  
**CERTIFIED MAIL® RECEIPT**  
Domestic Mail Only

For delivery information, visit our website at [www.usps.com](http://www.usps.com)  
PS Form 3811, July 2015 PSN 7530-02-000-9053

7016 1970 0000 2143 2146

## SENDER: COMPLETE THIS SECTION

- Complete items 1, 2, and 3.
- Print your name and address on the reverse so that we can return the card to you.
- Attach this card to the back of the mailpiece, or on the front if space permits.

## 1. Article Addressed to:

Margaret Fleet Kalmar Children's Trust A  
Daniel Fleet Freeman, Trustee  
P.O. Box 729  
Ada, Oklahoma 74821

Donkey Kong Fed Com IH



9590 9402 2878 7069 4207 51

## 2. Article Number (Transfer from service label)

7016 1970 0000 2143 2146

## COMPLETE THIS SECTION ON DELIVERY

## A. Signature

X *Arlene K Fleet*

☐ Agent  
☐ Addressee

## B. Received by (Printed Name)

Arlene K Fleet

## C. Date of Delivery

6-9

D. Is delivery address different from item 1? ☐ Yes  
If YES, enter delivery address below: ☐ No

## 3. Service Type

- ☐ Adult Signature  
☐ Adult Signature Restricted Delivery  
☒ Certified Mail®  
☐ Certified Mail Restricted Delivery  
☐ Collect on Delivery  
☐ Collect on Delivery Restricted Delivery  
☐ Insured Mail  
☐ Insured Mail Restricted Delivery (over \$500)
- ☐ Priority Mail Express®  
☐ Registered Mail™  
☐ Registered Mail Restricted Delivery  
☒ Return Receipt for Merchandise  
☐ Signature Confirmation™  
☐ Signature Confirmation Restricted Delivery

06/07/2017



- Complete items 1, 2, and 3.
- Print your name and address on the reverse so that we can return the card to you.
- Attach this card to the back of the mailpiece, or on the front if space permits.

1. Article Addressed to:

Ohio State University c/o Real Estate & Property Management  
53 W. 11 Street  
Columbus, Ohio 43201

Donkey Kong Fed Com III



9590 9402 2878 7069 4207 82

2. Article Number (Transfer from service label)

7016 1370 0002 1480 7351

PS Form 3811, July 2015 PSN 7530-02-000-9053

COMPLETE THIS SECTION ON DELIVERY

A. Signature ☒ Agent ☐ Addressee  
X *[Signature]*

B. Received by (Printed Name) *Ryan Yecker*

C. Date of Delivery

D. Is delivery address different from item 1? ☐ Yes  
If YES, enter delivery address below: ☒ No

3. Service Type

☐ Adult Signature ☐ Priority Mail Express®  
☐ Adult Signature Restricted Delivery ☐ Registered Mail™  
☒ Certified Mail® ☐ Registered Mail Restricted Delivery  
☐ Certified Mail Restricted Delivery ☒ Return Receipt for Merchandise  
☐ Collect on Delivery ☐ Signature Confirmation™  
☐ Collect on Delivery Restricted Delivery ☐ Signature Confirmation Restricted Delivery  
☐ Insured Mail  
☐ Insured Mail Restricted Delivery (over \$500)

Domestic Return Receipt

7016 1970 0000 2143 2122

SENDER: COMPLETE THIS SECTION

- Complete items 1, 2, and 3.
- Print your name and address on the reverse so that we can return the card to you.
- Attach this card to the back of the mailpiece, or on the front if space permits.

1. Article Addressed to:

P.A.W.N. Enterprises, LP  
P.O. Box 729  
Ada, Oklahoma 74821

Donkey Kong Fed Com III



9590 9402 2878 7069 4207 75

2. Article Number (Transfer from service label)

7016 1970 0000 2143 2122

PS Form 3811, July 2015 PSN 7530-02-000-9053

COMPLETE THIS SECTION ON DELIVERY

A. Signature ☐ Agent ☐ Addressee  
X *[Signature]*

B. Received by (Printed Name) *Arlene R Fleet*

C. Date of Delivery

D. Is delivery address different from item 1? ☐ Yes  
If YES, enter delivery address below: ☐ No

3. Service Type

☐ Adult Signature ☐ Priority Mail Express®  
☐ Adult Signature Restricted Delivery ☐ Registered Mail™  
☒ Certified Mail® ☐ Registered Mail Restricted Delivery  
☐ Certified Mail Restricted Delivery ☒ Return Receipt for Merchandise  
☐ Collect on Delivery ☐ Signature Confirmation™  
☐ Collect on Delivery Restricted Delivery ☐ Signature Confirmation Restricted Delivery  
☐ Insured Mail  
☐ Insured Mail Restricted Delivery (over \$500)

Domestic Return Receipt

P.A.W.N. Enterprises, LP  
P.O. Box 729  
Ada, Oklahoma 74821

Donkey Kong Fed Com III

Domestic Mail Fee	\$3.35
Postage	\$0.49
Return Receipt Fee	\$2.75
Return Receipt Fee (over \$500)	\$0.00
Return Receipt Fee (over \$1000)	\$0.00
Return Receipt Fee (over \$1500)	\$0.00
Return Receipt Fee (over \$2000)	\$0.00
Return Receipt Fee (over \$2500)	\$0.00
Return Receipt Fee (over \$3000)	\$0.00
Return Receipt Fee (over \$3500)	\$0.00
Return Receipt Fee (over \$4000)	\$0.00
Return Receipt Fee (over \$4500)	\$0.00
Return Receipt Fee (over \$5000)	\$0.00

06/07/2017

U.S. Postal Service™  
CERTIFIED MAIL® RECEIPT  
Domestic Mail Only  
For delivery information, visit our website at www.usps.com  
ADDITIONAL CHARGE: \$0.00  
06/13/17

- Complete items 1, 2, and 3.
- Print your name and address on the reverse so that we can return the card to you.
- Attach this card to the back of the mailpiece, or on the front if space permits.

1. Article Addressed to:

Southwest Theological Seminary  
2001 W. Seminary Drive  
Fort Worth, Texas 76115

Donkey Kong Fed Com III



9590 9402 2878 7069 4210 00

2. Article Number (Transfer from service label)

7016 1370 0002 1480 1090

PS Form 3811, July 2015 PSN 7530-02-000-9053

COMPLETE THIS SECTION ON DELIVERY

A. Signature ☐ Agent ☐ Addressee  
X *[Signature]*

B. Received by (Printed Name) *Nidia Vance*

C. Date of Delivery *06/13/17*

D. Is delivery address different from item 1? ☐ Yes  
If YES, enter delivery address below: ☐ No

3. Service Type

☐ Adult Signature ☐ Priority Mail Express®  
☐ Adult Signature Restricted Delivery ☐ Registered Mail™  
☒ Certified Mail® ☐ Registered Mail Restricted Delivery  
☐ Certified Mail Restricted Delivery ☒ Return Receipt for Merchandise  
☐ Collect on Delivery ☐ Signature Confirmation™  
☐ Collect on Delivery Restricted Delivery ☐ Signature Confirmation Restricted Delivery  
☐ Insured Mail  
☐ Insured Mail Restricted Delivery (over \$500)

Domestic Return Receipt



**SENDER: COMPLETE THIS SECTION**

- Complete items 1, 2, and 3.
- Print your name and address on the reverse so that we can return the card to you.
- Attach this card to the back of the mailpiece, or on the front if space permits.

**1. Article Addressed to:**

West Texas A&M University  
401 Tarrow, 6<sup>th</sup> Floor  
College Station, Texas 77840

Donkey Kong Fed Com III



9590 9402 2878 7069 4209 73

**2. Article Number (Transfer from service label)**

7016 1370 0002 1480 1120

**COMPLETE THIS SECTION ON DELIVERY**

**A. Signature**

X *Phyllis E. Brown* ☒ Agent ☐ Addressee

**B. Received by (Printed Name)**

*PHYLLIS E. BROWN*

**C. Date of Delivery**

**D. Is delivery address different from item 1?** ☐ Yes  
If YES, enter delivery address below: ☐ No

**3. Service Type**

- |  |   |
|--|---|
| <input type="checkbox"/> Adult Signature                               | <input type="checkbox"/> Priority Mail Express®                     |
| <input type="checkbox"/> Adult Signature Restricted Delivery           | <input type="checkbox"/> Registered Mail™                           |
| <input checked="" type="checkbox"/> Certified Mail®                    | <input type="checkbox"/> Registered Mail Restricted Delivery        |
| <input type="checkbox"/> Certified Mail Restricted Delivery            | <input checked="" type="checkbox"/> Return Receipt for Merchandise  |
| <input type="checkbox"/> Collect on Delivery                           | <input type="checkbox"/> Signature Confirmation™                    |
| <input type="checkbox"/> Collect on Delivery Restricted Delivery       | <input type="checkbox"/> Signature Confirmation Restricted Delivery |
| <input type="checkbox"/> Insured Mail                                  |   |
| <input type="checkbox"/> Insured Mail Restricted Delivery (over \$500) |   |

7017 2400 0000 7542 0139

# U.S. Postal Service™ CERTIFIED MAIL® RECEIPT Domestic Mail Only

For delivery information, visit our website at [www.usps.com](http://www.usps.com)

OFFICIAL USE

## Certified Mail Fee

Extra Services & Fees (check box, add fee as appropriate)

☐ Return Receipt (hardcopy) \$

☐ Return Receipt (electronic) \$

☐ Certified Mail Restricted Delivery \$

☐ Adult Signature Required \$

☐ Adult Signature Restricted Delivery \$

## Postage

To: Ameredev New Mexico, LLC  
5707 Southwest Pkwy., Bld. 1, Ste. 275  
Austin, TX 78735

Donkey Kong Fed Com WCA 1H

PS Form 3800, April 2015 PSN 7530-02-000-9047

See Reverse for Instructions

## SENDER: COMPLETE THIS SECTION

Complete items 1, 2, and 3.

Print your name and address on the reverse so that we can return the card to you.

Attach this card to the back of the mailpiece, or to the back of the mailpiece, if space permits.

New Mexico, LLC  
Southwest Pkwy., Bld. 1, Ste. 275  
78735

Donkey Kong Fed Com WCA 1H



02 3334 7227 5164 78

(Transfer from service label)

2400 0000 7542 0139

July 2015 PSN 7530-02-000-9053

## COMPLETE THIS SECTION ON DELIVERY

A. Signature

X

☐ Agent☐ Addressee

B. Received by (Printed Name)

C. Date of Delivery

D. Is delivery address different from item 1? ☐ Yes  
If YES, enter delivery address below: ☐ No

## 3. Service Type

☐ Adult Signature

☐ Adult Signature Restricted Delivery

☐ Certified Mail

☐ Certified Mail Restricted Delivery

☐ Collect on Delivery

☐ Collect on Delivery Restricted Delivery

☐ Insured Mail

☐ Priority Mail Express®

☐ Registered Mail™

☐ Registered Mail Restricted Delivery

☐ Return Receipt for Merchandise

☐ Signature Confirmation™

☐ Signature Confirmation Restricted Delivery

Mail Restricted Delivery (30)

Domestic Return Receipt

7017 2400 0000 7542 0344

# U.S. Postal Service™ CERTIFIED MAIL® RECEIPT Domestic Mail Only

For delivery information, visit our website at [www.usps.com](http://www.usps.com)

OFFICIAL USE

## Certified Mail Fee

Extra Services & Fees (check box, add fee as appropriate)

☐ Return Receipt (hardcopy) \$2.75

☐ Return Receipt (electronic) \$0.00

☐ Certified Mail Restricted Delivery \$0.00

☐ Adult Signature Required \$0.00

☐ Adult Signature Restricted Delivery \$

## Postage

To: BC Operating, Inc.  
P.O. Box 50820  
Midland, Texas 79710

Donkey Kong Fed Com WCA 1H

PS Form 3800, April 2015 PSN 7530-02-000-9047

See Reverse

## SENDER: COMPLETE THIS SECTION

Complete items 1, 2, and 3.

Print your name and address on the reverse so that we can return the card to you.

Attach this card to the back of the mailpiece, or on the front if space permits.

1. Article Addressed to:  
BC Operating, Inc.  
P.O. Box 50820  
Midland, Texas 79710

Donkey Kong Fed Com WCA 1H



9590 9402 3334 7227 5158 91

2. Article Number (Transfer from service label)

7017 2400 0000 7542 0344

PS Form 3811, July 2015 PSN 7530-02-000-9053

## COMPLETE THIS SECTION ON DELIVERY

A. Signature

X

☐ Agent☐ Addressee

B. Received by (Printed Name)

C. Date of Delivery

D. Is delivery address different from item 1? ☐ Yes  
If YES, enter delivery address below: ☐ No

## 2. Service Type

☐ Adult Signature

☐ Adult Signature Restricted Delivery

☐ Certified Mail

☐ Certified Mail Restricted Delivery

☐ Collect on Delivery

☐ Collect on Delivery Restricted Delivery

☐ Insured Mail

☐ Priority Mail Express®

☐ Registered Mail™

☐ Registered Mail Restricted Delivery

☐ Return Receipt for Merchandise

☐ Signature Confirmation™

☐ Signature Confirmation Restricted Delivery

Mail Restricted Delivery

Domestic Return Receipt

7017 2400 0000 7542 0122

# U.S. Postal Service™ CERTIFIED MAIL® RECEIPT Domestic Mail Only

For delivery information, visit our website at [www.usps.com](http://www.usps.com)

OFFICIAL USE

## Certified Mail Fee

Extra Services & Fees (check box, add fee as appropriate)

☐ Return Receipt (hardcopy) \$

☐ Return Receipt (electronic) \$

☐ Certified Mail Restricted Delivery \$

☐ Adult Signature Required \$

☐ Adult Signature Restricted Delivery \$

## Postage

To: Chevron U.S.A. Inc.  
1400 Smith Street  
Houston, TX 77002

Donkey Kong Fed Com WCA 1H

PS Form 3800, April 2015 PSN 7530-02-000-9047

See Reverse

## SENDER: COMPLETE THIS SECTION

Complete items 1, 2, and 3.

Print your name and address on the reverse so that we can return the card to you.

Attach this card to the back of the mailpiece, or on the front if space permits.

1. Article Addressed to:  
Chevron U.S.A. Inc.  
1400 Smith Street  
Houston, TX 77002

Donkey Kong Fed Com WCA 1H



9590 9402 3154 7166 7022 87

2. Article Number (Transfer from service label)

7017 2400 0000 7542 0122

PS Form 3811, July 2015 PSN 7530-02-000-9053

## COMPLETE THIS SECTION ON DELIVERY

A. Signature

X

☐ Agent☐ Addressee

B. Received by (Printed Name)

C. Date of Delivery

D. Is delivery address different from item 1? ☐ Yes  
If YES, enter delivery address below: ☐ No

## 2. Service Type

☐ Adult Signature

☐ Adult Signature Restricted Delivery

☐ Certified Mail

☐ Certified Mail Restricted Delivery

☐ Collect on Delivery

☐ Collect on Delivery Restricted Delivery

☐ Insured Mail

☐ Priority Mail Express®

☐ Registered Mail™

☐ Registered Mail Restricted Delivery

☐ Return Receipt for Merchandise

☐ Signature Confirmation™

☐ Signature Confirmation Restricted Delivery

Mail Restricted Delivery

Domestic Return Receipt

U.S. Postal Service™  
**CERTIFIED MAIL® RECEIPT**  
Domestic Mail Only

For delivery information, visit our website at [www.usps.com](http://www.usps.com)

**Certified Mail Fee**

\$  
Extra Services & Fees (check box, add fee as appropriate)  
☐ Return Receipt (hardcopy) \$  
☐ Return Receipt (electronic) \$  
☐ Certified Mail Restricted Delivery \$  
☐ Adult Signature Required \$  
☐ Adult Signature Restricted Delivery \$

**Postage**

To  
COG Operating LLC  
OneConcho Center  
600 W. Illinois Avenue  
Midland, TX 79701

Donkey Kong Fed Com WCA 1H

PS Form 3800, April 2015 PSN 7530-02-000-9047

See Reverse for

**SENDER, COMPLETE THIS SECTION**

- Complete items 1, 2, and 3.
- Print your name and address on the reverse so that we can return the card to you.
- Attach this card to the back of the mailpiece, or on the front if space permits.

1. Article Addressed to:  
COG Operating LLC  
OneConcho Center  
600 W. Illinois Avenue  
Midland, TX 79701

Donkey Kong Fed Com WCA 1H



9590 9402 3334 7227 5164 85

2. Article Number (Transfer from service label)

7017 2400 0000 7542 0146

PS Form 3811, July 2015 PSN 7530-02-000-9053

Domestic Return Receipt

**A. Signature**

X *[Signature]*

☐ Agent  
☐ Addressee

**B. Received by (Printed Name)**

**C. Date of Delivery**

D. Is delivery address different from item 1? ☐ Yes  
If YES, enter delivery address below: ☐ No

**3. Service Type**

☐ Adult Signature  
☐ Adult Signature Restricted Delivery  
☐ Certified Mail  
☐ Certified Mail Restricted Delivery  
☐ Collect on Delivery  
☐ Collect on Delivery Restricted Delivery  
☐ Insured Mail  
☐ Priority Mail Express®  
☐ Registered Mail™  
☐ Registered Mail Restricted Delivery  
☐ Return Receipt for Merchandise  
☐ Signature Confirmation  
☐ Signature Confirmation Restricted Delivery

U.S. Postal Service™  
**CERTIFIED MAIL® RECEIPT**  
Domestic Mail Only

For delivery information, visit our website at [www.usps.com](http://www.usps.com)

**Certified Mail Fee**

\$  
Extra Services & Fees (check box, add fee as appropriate)  
☐ Return Receipt (hardcopy) \$  
☐ Return Receipt (electronic) \$  
☐ Certified Mail Restricted Delivery \$  
☐ Adult Signature Required \$  
☐ Adult Signature Restricted Delivery \$

To  
Energen Resources Corporation  
605 Richard Arrington Jr. Blvd. North  
Birmingham, AL 35203

Donkey Kong Fed Com WCA 1H

City, State, ZIP+4®

PS Form 3800, April 2015 PSN 7530-02-000-9047

See Reverse for

**SENDER, COMPLETE THIS SECTION**

- Complete items 1, 2, and 3.
- Print your name and address on the reverse so that we can return the card to you.
- Attach this card to the back of the mailpiece, or on the front if space permits.

1. Article Addressed to:  
Energen Resources Corporation  
605 Richard Arrington Jr. Blvd. North  
Birmingham, AL 35203

Donkey Kong Fed Com WCA 1H



9590 9402 3334 7227 5164 92

2. Article Number (Transfer from service label)

7017 2400 0000 7542 0153

PS Form 3811, July 2015 PSN 7530-02-000-9053

Domestic Return Receipt

**COMPLETE THIS SECTION ON DELIVERY**

**A. Signature**

X *[Signature]*

☐ Agent  
☐ Addressee

**B. Received by (Printed Name)**

**C. Date of Delivery**

D. Is delivery address different from item 1? ☐ Yes  
If YES, enter delivery address below: ☐ No

**3. Service Type**

☐ Adult Signature  
☐ Adult Signature Restricted Delivery  
☐ Certified Mail  
☐ Certified Mail Restricted Delivery  
☐ Collect on Delivery  
☐ Collect on Delivery Restricted Delivery  
☐ Insured Mail  
☐ Priority Mail Express®  
☐ Registered Mail™  
☐ Registered Mail Restricted Delivery  
☐ Return Receipt for Merchandise  
☐ Signature Confirmation™  
☐ Signature Confirmation Restricted Delivery

U.S. Postal Service™  
**CERTIFIED MAIL® RECEIPT**  
Domestic Mail Only

For delivery information, visit our website at [www.usps.com](http://www.usps.com)

**Certified Mail Fee**

\$  
Extra Services & Fees (check box, add fee as appropriate)  
☐ Return Receipt (hardcopy) \$  
☐ Return Receipt (electronic) \$  
☐ Certified Mail Restricted Delivery \$  
☐ Adult Signature Required \$  
☐ Adult Signature Restricted Delivery \$

To  
Doyle Hartman  
500 N. Main Street  
Midland, TX 79701

Donkey Kong Fed Com WCA 1H

PS Form 3800, April 2015 PSN 7530-02-000-9047

See Reverse for

**SENDER, COMPLETE THIS SECTION**

- Complete items 1, 2, and 3.
- Print your name and address on the reverse so that we can return the card to you.
- Attach this card to the back of the mailpiece, or on the front if space permits.

1. Article Addressed to:  
Doyle Hartman  
500 N. Main Street  
Midland, TX 79701

Donkey Kong Fed Com WCA 1H



9590 9402 3334 7227 5165 22

2. Article Number (Transfer from service label)

7017 2400 0000 7542 0184

PS Form 3811, July 2015 PSN 7530-02-000-9053

**COMPLETE THIS SECTION ON DELIVERY**

**A. Signature**

X *[Signature]*

☐ Agent  
☐ Addressee

**B. Received by (Printed Name)**

**C. Date of Delivery**

D. Is delivery address different from item 1? ☐ Yes  
If YES, enter delivery address below: ☐ No

**3. Service Type**

☐ Adult Signature  
☐ Adult Signature Restricted Delivery  
☐ Certified Mail  
☐ Certified Mail Restricted Delivery  
☐ Collect on Delivery  
☐ Collect on Delivery Restricted Delivery  
☐ Insured Mail  
☐ Priority Mail Express®  
☐ Registered Mail™  
☐ Registered Mail Restricted Delivery  
☐ Return Receipt for Merchandise  
☐ Signature Confirmation™  
☐ Signature Confirmation Restricted Delivery

**U.S. Postal Service™  
CERTIFIED MAIL® RECEIPT**  
Domestic Mail Only

For delivery information, visit our website at [www.usps.com](http://www.usps.com)

**Certified Mail Fee**

Extra Services & Fees (check box, add fee as appropriate)

<input type="checkbox"/> Return Receipt (hardcopy)	\$
<input type="checkbox"/> Return Receipt (electronic)	\$
<input type="checkbox"/> Certified Mail Restricted Delivery	\$
<input type="checkbox"/> Adult Signature Required	\$
<input type="checkbox"/> Adult Signature Restricted Delivery	\$

**Postage**

Marathon Oil Permian LLC  
5555 San Felipe Street  
Houston, TX 77056

Donkey Kong Fed Com WCA 1H

**SENDER: COMPLETE THIS SECTION**

- Complete items 1, 2, and 3.
- Print your name and address on the reverse so that we can return the card to you.
- Attach this card to the back of the mailpiece, or on the front if space permits.

**1. Article Addressed to:**

Marathon Oil Permian LLC  
5555 San Felipe Street  
Houston, TX 77056

Donkey Kong Fed Com WCA 1H



9590 9402 3334 7227 5165 08

**2. Article Number (Transfer from service label)**

7017 2400 0000 7542 0160

**COMPLETE THIS SECTION ON DELIVERY**

**A. Signature**

X *Richard D. S. Bak*

☐ Agent  
☐ Addressee

**B. Received by (Printed Name)**

*Richard D. S. Bak*

**C. Date of Delivery**

*2/5/2018*

**D. Is delivery address different from item 1? ☐ Yes ☒ No**  
If YES, enter delivery address below:

**3. Service Type**

☐ Adult Signature  
☐ Adult Signature Restricted Delivery  
☒ Certified Mail®  
☐ Certified Mail Restricted Delivery  
☐ Collect on Delivery  
☐ Collect on Delivery Restricted Delivery

☐ Priority Mail Express®  
☐ Registered Mail™  
☐ Registered Mail Restricted Delivery  
☐ Return Receipt for Merchandise  
☐ Signature Confirmation™  
☐ Signature Confirmation Restricted Delivery

PS Form 3800, April 2015 PSN 7530-02-000-9047

See Reverse

PS Form 3811, July 2015 PSN 7530-02-000-9053

Domestic Return Receipt

**U.S. Postal Service™  
CERTIFIED MAIL® RECEIPT**  
Domestic Mail Only

For delivery information, visit our website at [www.usps.com](http://www.usps.com)

**Certified Mail Fee**

Extra Services & Fees (check box, add fee as appropriate)

<input type="checkbox"/> Return Receipt (hardcopy)	\$
<input type="checkbox"/> Return Receipt (electronic)	\$
<input type="checkbox"/> Certified Mail Restricted Delivery	\$
<input type="checkbox"/> Adult Signature Required	\$
<input type="checkbox"/> Adult Signature Restricted Delivery	\$

**Postage**

Ohio State University  
c/o Real Estate & Property Management  
53 W. 11 Street  
Columbus, OH 43201

Donkey Kong Fed Com WCA 1H

**SENDER: COMPLETE THIS SECTION**

- Complete items 1, 2, and 3.
- Print your name and address on the reverse so that we can return the card to you.
- Attach this card to the back of the mailpiece, or on the front if space permits.

**1. Article Addressed to:**

Ohio State University  
c/o Real Estate & Property Management  
53 W. 11 Street  
Columbus, OH 43201

Donkey Kong Fed Com WCA 1H



9590 9402 3154 7166 8756 63

**2. Article Number (Transfer from service label)**

**COMPLETE THIS SECTION ON DELIVERY**

**A. Signature**

X *Mikafu D. S. Bak*

☒ Agent  
☐ Addressee

**B. Received by (Printed Name)**

*Mikafu D. S. Bak*

**C. Date of Delivery**

*2/5/2018*

**D. Is delivery address different from item 1? ☐ Yes ☒ No**  
If YES, enter delivery address below:

**3. Service Type**

☐ Adult Signature  
☐ Adult Signature Restricted Delivery  
☒ Certified Mail®  
☐ Certified Mail Restricted Delivery  
☐ Collect on Delivery

☐ Priority Mail Express®  
☐ Registered Mail™  
☐ Registered Mail Restricted Delivery  
☐ Return Receipt for Merchandise  
☐ Signature Confirmation™  
☐ Signature Confirmation Restricted Delivery

PS Form 3800, April 2015 PSN 7530-02-000-9047

See Reverse

PS Fo

Domestic Return Receipt

**U.S. Postal Service™  
CERTIFIED MAIL® RECEIPT**  
Domestic Mail Only

For delivery information, visit our website at [www.usps.com](http://www.usps.com)

**Certified Mail Fee**

Extra Services & Fees (check box, add fee as appropriate)

<input type="checkbox"/> Return Receipt (hardcopy)	\$
<input type="checkbox"/> Return Receipt (electronic)	\$
<input type="checkbox"/> Certified Mail Restricted Delivery	\$
<input type="checkbox"/> Adult Signature Required	\$
<input type="checkbox"/> Adult Signature Restricted Delivery	\$

**Postage**

Sugarberry Oil & Gas Corporation  
5950 Cedar Springs Rd., Ste. 200  
Dallas, TX 75235

Donkey Kong Fed Com WCA 1H

**SENDER: COMPLETE THIS SECTION**

- Complete items 1, 2, and 3.
- Print your name and address on the reverse so that we can return the card to you.
- Attach this card to the back of the mailpiece, or on the front if space permits.

**1. Article Addressed to:**

Sugarberry Oil & Gas Corporation  
5950 Cedar Springs Rd., Ste. 200  
Dallas, TX 75235

Donkey Kong Fed Com WCA 1H



9590 9402 3334 7227 5165 15

**2. Article Number (Transfer from service label)**

7017 2400 0000 7542 0177

**A. Signature**

X

☐ Agent  
☒ Addressee

**B. Received by (Printed Name)**

*[Signature]*

**C. Date of Delivery**

*2/5/2018*

**D. Is delivery address different from item 1? ☐ Yes ☒ No**  
If YES, enter delivery address below:

**3. Service Type**

☐ Adult Signature  
☐ Adult Signature Restricted Delivery  
☒ Certified Mail®  
☐ Certified Mail Restricted Delivery  
☐ Collect on Delivery  
☐ Collect on Delivery Restricted Delivery

☐ Priority Mail Express®  
☐ Registered Mail™  
☐ Registered Mail Restricted Delivery  
☐ Return Receipt for Merchandise  
☐ Signature Confirmation™  
☐ Signature Confirmation Restricted Delivery

PS Form 3800, April 2015 PSN 7530-02-000-9047

See Reverse

PS Form 3811, July 2015 PSN 7530-02-000-9053

Domestic Return Receipt

**U.S. Postal Service™  
CERTIFIED MAIL® RECEIPT**  
Domestic Mail Only

For delivery information, visit our website at [www.usps.com](http://www.usps.com)

Additional Fees

1. Return Receipt (hardcopy)	\$3.00
2. Return Receipt (electronic)	\$3.00
3. Certified Mail Restricted Delivery	\$5.00
4. Adult Signature Required	\$5.00
5. Adult Signature Restricted Delivery	\$5.00

West Texas A&M University  
301 Tarrow, 6th Floor  
College Station, TX 77840

Donkey Kong Fed Com WCA 1H

**SENDER: COMPLETE THIS SECTION**

- Complete items 1, 2, and 3.
- Print your name and address on the reverse so that we can return the card to you.
- Attach this card to the back of the mailpiece, or on the front if space permits.

1. Article Addressed to:  
West Texas A&M University  
301 Tarrow, 6th Floor  
College Station, TX 77840

Donkey Kong Fed Com WCA 1H



9590 9402 3154 7166 8757 17

2. Article Number (Transfer from service label)  
7017 2400 0000 7542 0207

PS Form 3811, July 2015 PSN 7530-02-000-9053

**COMPLETE THIS SECTION ON DELIVERY**

A. Signature  
X *Thad W. Grier* ☐ Agent ☐ Addressee

B. Received by (Printed Name) *Thad W. Grier* C. Date of Delivery *2/18/16*

D. Is delivery address different from item 1? ☐ Yes ☐ No  
If YES, enter delivery address below

3. Service Type
- |  |   |
|--|---|
| <input type="checkbox"/> Adult Signature                               | <input type="checkbox"/> Priority Mail Express®                     |
| <input type="checkbox"/> Adult Signature Restricted Delivery           | <input type="checkbox"/> Registered Mail™                           |
| <input checked="" type="checkbox"/> Certified Mail®                    | <input type="checkbox"/> Registered Mail Restricted Delivery        |
| <input type="checkbox"/> Certified Mail Restricted Delivery            | <input type="checkbox"/> Return Receipt for Merchandise             |
| <input type="checkbox"/> Collect on Delivery                           | <input type="checkbox"/> Signature Confirmation™                    |
| <input type="checkbox"/> Collect on Delivery Restricted Delivery       | <input type="checkbox"/> Signature Confirmation Restricted Delivery |
| <input type="checkbox"/> Insured Mail                                  |   |
| <input type="checkbox"/> Insured Mail Restricted Delivery (over \$500) |   |

**U.S. Postal Service™  
CERTIFIED MAIL® RECEIPT**  
Domestic Mail Only

For delivery information, visit [www.usps.com](http://www.usps.com)

7017 0530 0000 0124 1391

Plantation Operating, LLC  
2203 Timberloch, Suite 229  
The Woodlands, TX 77380

Donkey Kong Fed Com WCA 1H

*ANK 8047*

Plantation Operating, LLC  
2203 Timberloch, Suite 229  
The Woodlands, TX 77380

Donkey Kong Fed Com WCA 1H

**SENDER: COMPLETE THIS SECTION**

- Complete items 1, 2, and 3.
- Print your name and address on the reverse so that we can return the card to you.
- Attach this card to the back of the mailpiece, or on the front if space permits.

1. Article Addressed to:  
Katy Pipeline & Production Corporation  
5950 Cedar Springs Rd., Ste. 200  
Dallas, TX 75235

Donkey Kong Fed Com WCA 1H



9590 9402 2878 7069 4432 86

2. Article Number (Transfer from service label)  
7017 0660 0001 1807 6077

PS Form 3811, July 2015 PSN 7530-02-000-9053

**COMPLETE THIS SECTION ON DELIVERY**

A. Signature  
X *[Signature]* ☐ Agent ☐ Addressee

B. Received by (Printed Name) C. Date of Delivery

D. Is delivery address different from item 1? ☐ Yes ☐ No  
If YES, enter delivery address below

3. Service Type
- |  |   |
|--|---|
| <input type="checkbox"/> Adult Signature                               | <input type="checkbox"/> Priority Mail Express®                     |
| <input type="checkbox"/> Adult Signature Restricted Delivery           | <input type="checkbox"/> Registered Mail™                           |
| <input checked="" type="checkbox"/> Certified Mail®                    | <input type="checkbox"/> Registered Mail Restricted Delivery        |
| <input type="checkbox"/> Certified Mail Restricted Delivery            | <input type="checkbox"/> Return Receipt for Merchandise             |
| <input type="checkbox"/> Collect on Delivery                           | <input type="checkbox"/> Signature Confirmation™                    |
| <input type="checkbox"/> Collect on Delivery Restricted Delivery       | <input type="checkbox"/> Signature Confirmation Restricted Delivery |
| <input type="checkbox"/> Insured Mail                                  |   |
| <input type="checkbox"/> Insured Mail Restricted Delivery (over \$500) |   |

**RECEIVED**  
MAR 17 2016

**U.S. Postal Service™  
CERTIFIED MAIL® RECEIPT**  
Domestic Mail Only

For delivery information, visit our website at [www.usps.com](http://www.usps.com)

Additional Fees

1. Return Receipt (hardcopy)	\$3.00
2. Return Receipt (electronic)	\$3.00
3. Certified Mail Restricted Delivery	\$5.00
4. Adult Signature Required	\$5.00
5. Adult Signature Restricted Delivery	\$5.00

Katy Pipeline & Production Corporation  
5950 Cedar Springs Rd., Ste. 200  
Dallas, TX 75235

Donkey Kong Fed Com WCA 1H

PS Form 3800, April 2015 PSN 7530-02-000-9047 See Reverse



# Affidavit of Publication

STATE OF NEW MEXICO  
COUNTY OF LEA

I, Todd Bailey, Editor of the Hobbs News-Sun, a newspaper published at Hobbs, New Mexico, solemnly swear that the clipping attached hereto was published in the regular and entire issue of said newspaper, and not a supplement thereof for a period of 1 issue(s).

Beginning with the issue dated  
April 20, 2018  
and ending with the issue dated  
April 20, 2018.

Editor

Sworn and subscribed to before me this  
20th day of April 2018.

Administrative Coordinator

My commission expires  
February 09, 2021  
(Seal)

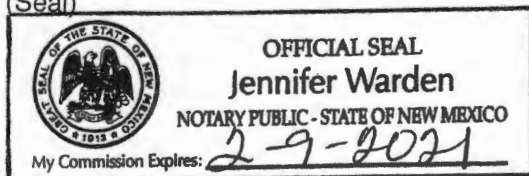

This newspaper is duly qualified to publish legal notices or advertisements within the meaning of Section 3, Chapter 167, Laws of 1937 and payment of fees for said

## LEGAL NOTICE April 20, 2018

### NOTICE

To the following entities, individuals, their heirs, personal representatives, trustees, successors or assigns:

Chevron U.S.A. Inc., COG Acreage, LP, Energen Resources Corporation, BC Operating, Inc., Sugarberry Oil & Gas Corporation, Katy Pipeline & Production Corporation, Plantation Operating, LLC, Marathon Oil Permian LLC, Ohio State University, West Texas A&M University, OGX Royalty Fund, LP.

OneEnergy Partners, LLC has filed an application with the New Mexico Oil Conservation Division as follows: **Case No. 16107: Application of OneEnergy Partners, LLC for a non-standard oil spacing and proration unit and compulsory pooling, Lea County, New Mexico.** Applicant seeks an order approving a non-standard 240-acre ± oil spacing and proration unit in the Wolfcamp formation comprised of the E/2 SE/4 of Section 13 and E/2 E/2 of Section 24, Township 25 South, Range 35 East, NMPM, Lea County, New Mexico, and pooling all mineral interests underlying the non-standard unit. The unit will be dedicated to Applicant's proposed **Donkey Kong Fed Com 1H** well to be drilled from an approximate surface location 2263 feet from the south line and 328 feet from the east line of Section 13 to a bottomhole location 380 feet from the south line and 380 feet from the east line of Section 24, Township 25 South, Range 35 East, NMPM. Also to be considered will be the cost of drilling and completing the well and the allocation of the cost, the designation of Applicant as Operator of the well, and a 200% charge for the risk of drilling and completing the well. The well and lands are located approximately 1.1 miles south of Custer Mountain, New Mexico.

The application is scheduled to be heard at 8:15 a.m. on Thursday May 3, 2018 at the Division's offices located at 1220 South St. Francis Drive, Santa Fe, New Mexico 87505. As the owner of an interest that may be affected, you have the right to appear and present testimony. Failure to appear and become a party of record will preclude you from challenging this application at a later time. If you intend to attend the hearing and present testimony or evidence, you must enter your appearance and serve the Division, counsel for the Applicant and other parties with a pre-hearing statement at least four business days before the scheduled hearing date in accordance with Division Rule 19.15.4.13.

For further information, contact the applicant's attorney, J. Scott Hall, Montgomery & Andrews, P.A., 325 Paseo de Peralta, Santa Fe, New Mexico 87501 (505) 982-3873. #32728

01101398

00210400

J. SCOTT HALL  
MONTGOMERY & ANDREWS, P.A.  
P.O. BOX OFFICE BOX 2307  
A/C 451986  
SANTA FE,, NM 87504-2307

BEFORE THE OIL CONSERVATION DIVISION  
Santa Fe, New Mexico  
Exhibit No. 7  
Submitted by: OneEnergy Partners Opting LLC  
Hearing Date: June 14, 2018  
Case Nos. 16107





# Area Basemap with Line of Section A-A'

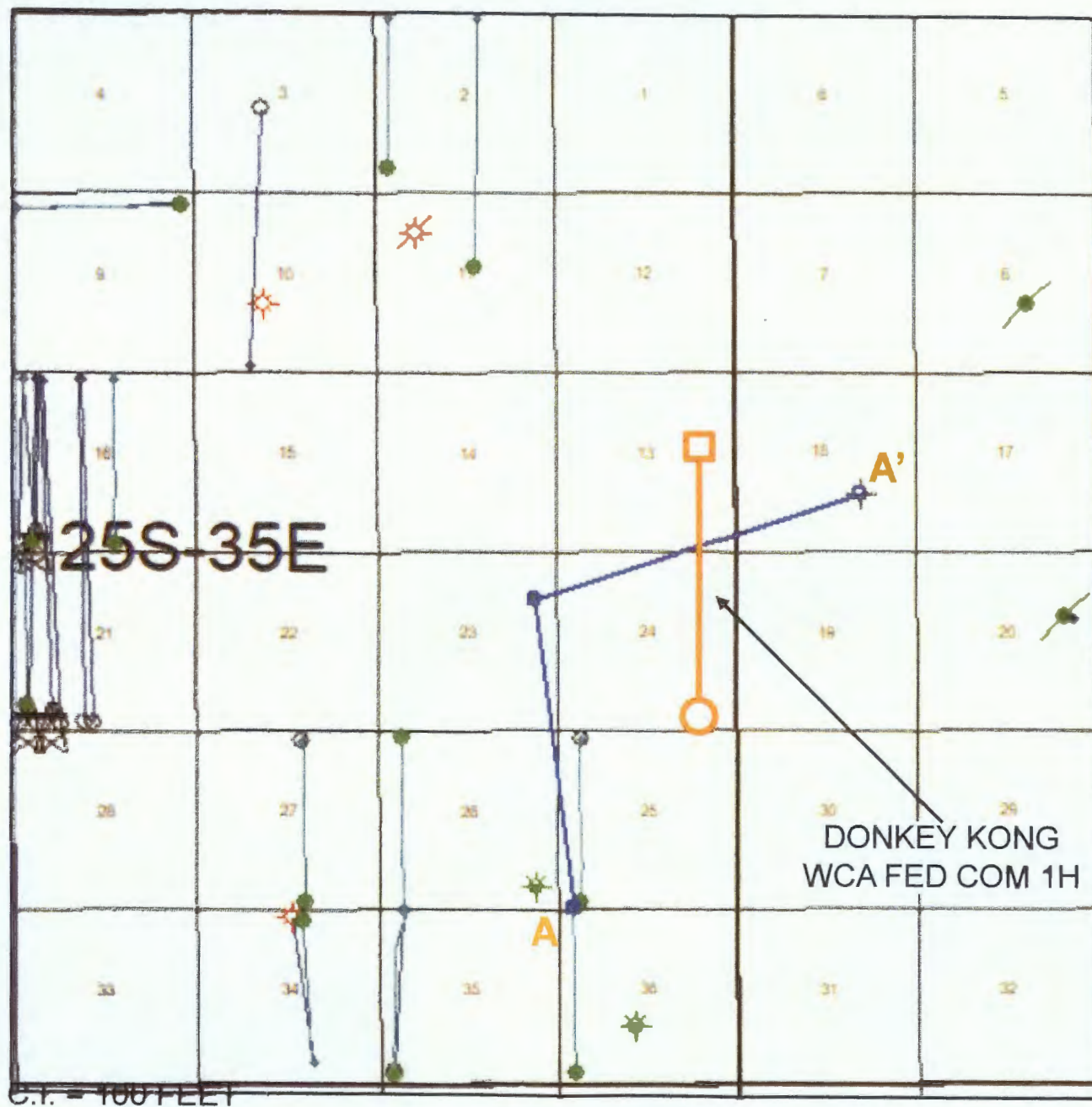

## HORIZONTAL LOCATION

DONKEY KONG WCA FED COM 1H



SHL	200' FSL	775' FEL
BHL	2260' FSL	940' FEL

BEFORE THE OIL CONSERVATION DIVISION  
 Santa Fe, New Mexico  
**Exhibit No. 9**  
 Submitted by: OneEnergy Partners Opting LLC  
 Hearing Date: June 14, 2018  
 Case Nos. 16107



# Stratigraphic Cross-Section A-A'

**A** SIOUX 36 STATE 1H PILOTINWIDDIE 23 FEDERAL 1  
30025437520000 300253824200

WEST JAL 18 1 **A'**  
30025210390000

