

**BEFORE THE OIL CONSERVATION DIVISION
EXAMINER HEARING AUGUST 23, 2018**

CASE NO. 16082 & 16083

LARRY WOLFISH 01-23S-27E RB 204H
LARRY WOLFISH 01-23S-27E RB 224H
LARRY WOLFISH 01-23S-27E RB 206H

EDDY COUNTY, NEW MEXICO



01-23S-27E

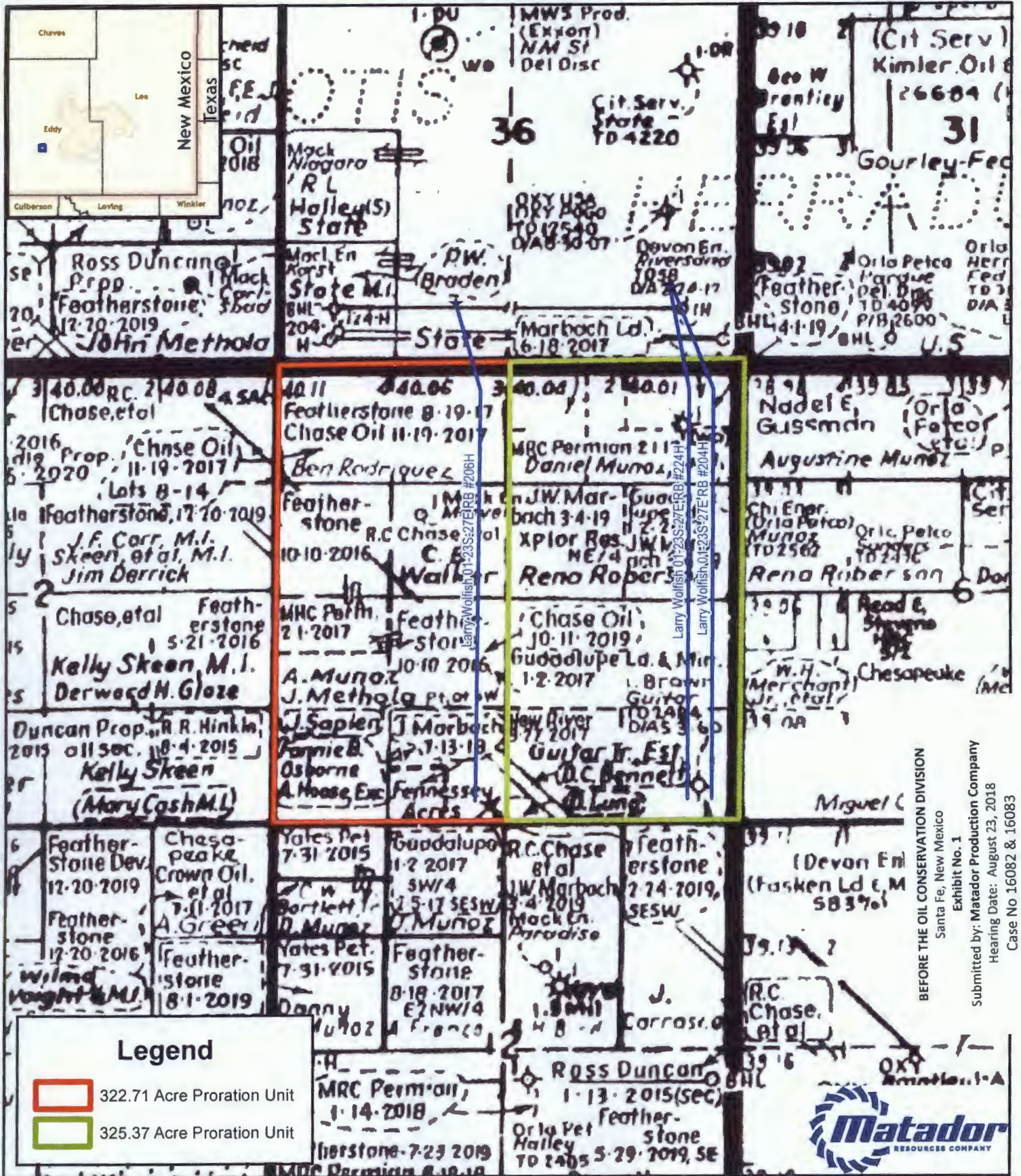

BEFORE THE OIL CONSERVATION DIVISION
Santa Fe, New Mexico

Exhibit No. 1

Hearing Date: August 23, 2018

Case No 16082 & 16083

Legend

322.71 Acre Proration Unit

325.37 Acre Proration Unit

1:18,000

1 inch = 1,500 feet

Southeast New Mexico

Date: August 22, 2018

Coordinate System: NAD 1927 StatePlane New Mexico East FIPS 3001
Projection: Transverse Mercator; Datum: North American 1927; Units: Foot US
Sources: IHS; ESRI;

Sources: IHS; ESRI;

District I
1625 N. French Dr., Hobbs, NM 88240
Phone: (575) 393-6161 Fax: (575) 393-0720
District II
811 S. First St., Artesia, NM 88210
Phone: (575) 748-1283 Fax: (575) 748-9720
District III
1000 Rio Brazos Road, Aztec, NM 87410
Phone: (505) 334-6178 Fax: (505) 334-6170
District IV
1220 S. St. Francis Dr., Santa Fe, NM 87505
Phone: (505) 476-3460 Fax: (505) 476-3462

State of New Mexico
Energy, Minerals & Natural Resources
Department
OIL CONSERVATION DIVISION
1220 South St. Francis Dr.
Santa Fe, NM 87505

FORM C-102
Revised August 1, 2011
Submit one copy to appropriate
District Office

☐ AMENDED REPORT

WELL LOCATION AND ACREAGE DEDICATION PLAT

¹ API Number	² Pool Code 98220	³ Pool Name PURPLE SAGE; WOLFCAMP (GAS)
⁴ Property Code	⁵ Property Name LARRY WOLFISH 01-23S-27E RB	⁶ Well Number #204H
⁷ OGRID No. 228937	⁸ Operator Name MATADOR PRODUCTION COMPANY	⁹ Elevation 3069'

¹⁰Surface Location

U/L or lot no.	Section	Township	Range	Lot Idn	Feet from the	North/South line	Feet from the	East/West line	County
P	36	22-S	27-E	-	830'	SOUTH	836'	EAST	EDDY

¹¹Bottom Hole Location If Different From Surface

U/L or lot no.	Section	Township	Range	Lot Idn	Feet from the	North/South line	Feet from the	East/West line	County
P	1	23-S	27-E	-	240'	SOUTH	339'	EAST	EDDY

¹² Dedicated Acres 325.37	¹³ Joint or Infill	¹⁴ Consolidation Code	¹⁵ Order No.
---	-------------------------------	----------------------------------	-------------------------

No allowable will be assigned to this completion until all interests have been consolidated or a non-standard unit has been approved by the division.

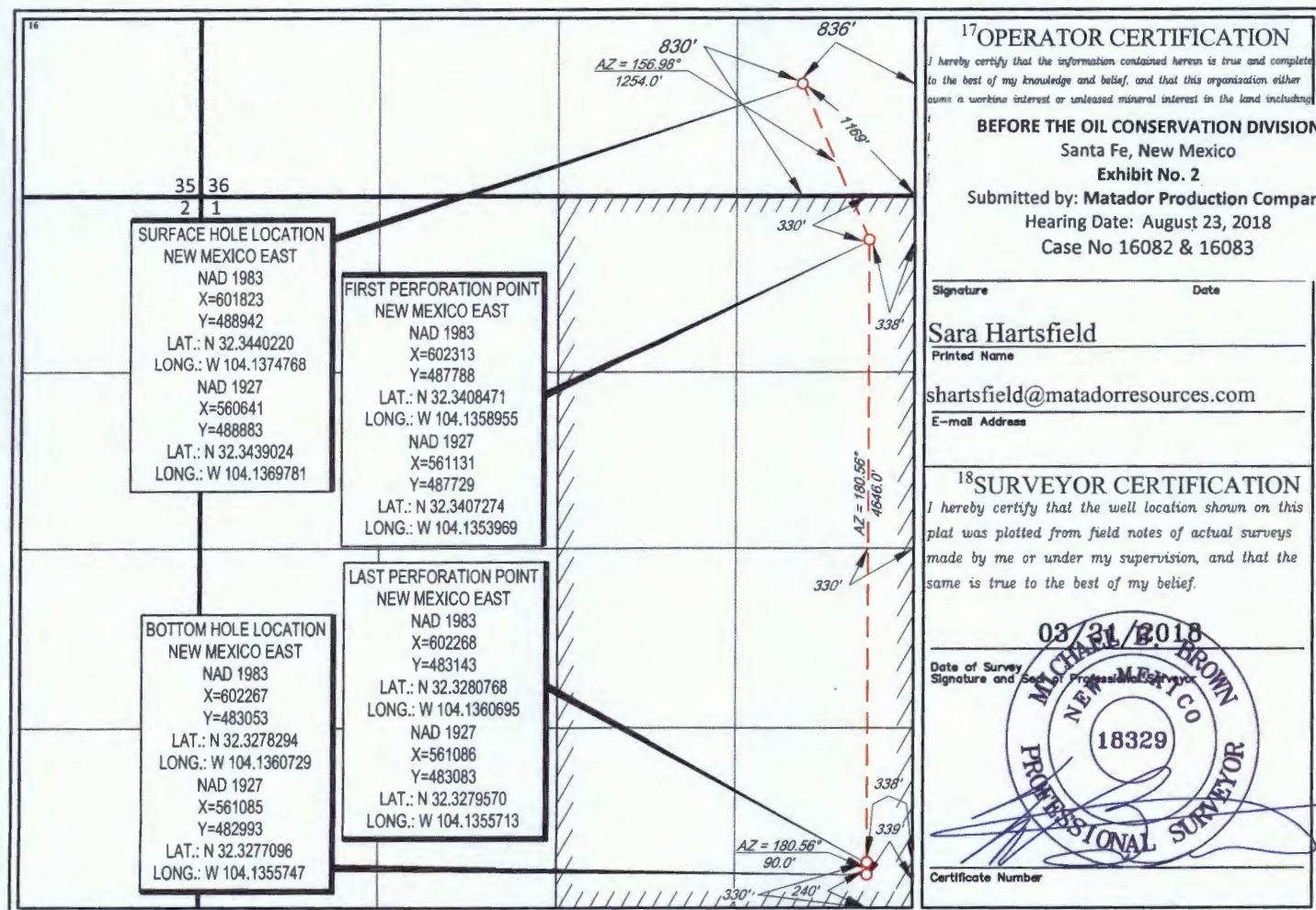

District I
1625 N. French Dr., Hobbs, NM 88240
Phone: (575) 393-6161 Fax: (575) 393-0720
District II
811 S. First St., Artesia, NM 88210
Phone: (575) 748-1283 Fax: (575) 748-9720
District III
1000 Rio Brazos Road, Aztec, NM 87410
Phone: (505) 334-6178 Fax: (505) 334-6170
District IV
1220 S. St. Francis Dr., Santa Fe, NM 87505
Phone: (505) 476-3460 Fax: (505) 476-3462

State of New Mexico
Energy, Minerals & Natural Resources
Department
OIL CONSERVATION DIVISION
1220 South St. Francis Dr.
Santa Fe, NM 87505

FORM C-102

Revised August 1, 2011

Submit one copy to appropriate

District Office

☐ AMENDED REPORT

WELL LOCATION AND ACREAGE DEDICATION PLAT

¹ API Number	² Pool Code 98220	³ Pool Name PURPLE SAGE;WOLFCAMP (GAS)
⁴ Property Code	⁵ Property Name LARRY WOLFISH 01-23S-27E RB	⁶ Well Number #224H
⁷ OGRID No. 228937	⁸ Operator Name MATADOR PRODUCTION COMPANY	⁹ Elevation 3069'

¹⁰Surface Location

UL or lot no.	Section	Township	Range	Lot Idn	Feet from the	North/South line	Feet from the	East/West line	County
P	36	22-S	27-E	-	830'	SOUTH	866'	EAST	EDDY

¹¹Bottom Hole Location If Different From Surface

UL or lot no.	Section	Township	Range	Lot Idn	Feet from the	North/South line	Feet from the	East/West line	County
P	1	23-S	27-E	-	240'	SOUTH	619'	EAST	EDDY

¹² Dedicated Acres 325.37	¹³ Joint or Infill	¹⁴ Consolidation Code	¹⁵ Order No.
---	-------------------------------	----------------------------------	-------------------------

No allowable will be assigned to this completion until all interests have been consolidated or a non-standard unit has been approved by the division.

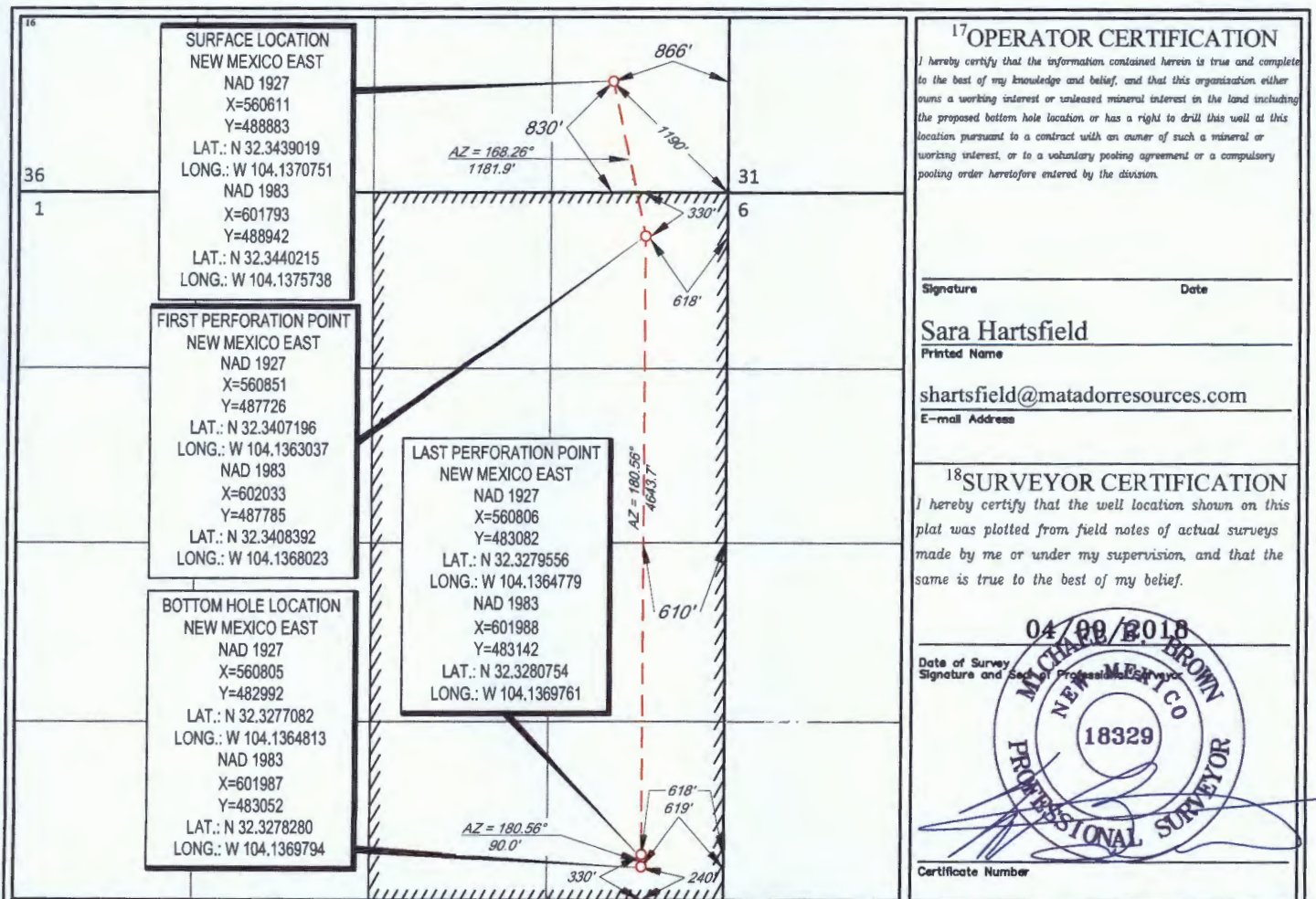

Summary of Interests

MRC Permian Company:		50.820235%
Compulsory Pool:		49.179771%
Interest Owner:	Description:	Interest:
Marathon	Working Interest Owner	46.620773%
DSD Energy Resources, LLC	Working Interest Owner	00.974275%
V-F Petroleum, Inc.	Working Interest Owner	00.658854%
Aurelio Murrillo and wife, Oliva Murrillo**	Mineral Interest Owner	00.282755%
Estate of Isaac Espinoza, Deceased	Unleased Mineral Interest Owner	00.328856%
Panhandle Properties, LLC	Unleased Mineral Interest Owner	00.025356%
Raul Rodriguez, Jr.	Unleased Mineral Interest Owner	00.288902%



LARRY WOLFISH 01-23S-27E RB #204H and #224H

** Currently leased to Roadrunner Oil & Gas

MRC Permian Company

One Lincoln Centre • 5400 LBJ Freeway • Suite 1500 • Dallas, Texas 75240
Voice 972.371.5446 • Fax 214.866.4946
shartsfield@matadorresources.com

**Sara Hartsfield
Landman**

February 7, 2018

VIA CERTIFIED RETURN RECEIPT MAIL

DSD Energy Resources, LLC
P. O. Box 229
Fort Worth, TX 76101

Re: Matador Production Company – Larry Wolfisch 01-23S-27E-RB #204H (the “Well”)
Participation Proposal
Section 1, Township 23 South, Range 27 East
Eddy County, New Mexico

Dear DSD Energy Resources, LLC:

MRC Permian Company (“MRC”) proposes the drilling of Matador Production Company’s Larry Wolfisch 01-23S-27E-RB #204H well, located in Section 1, Township 23 South, Range 27 East, Eddy County, New Mexico to the Wolfcamp formation.

In connection with the above, please note the following:

- The estimated cost of drilling, testing, completing, and equipping the Well is \$6,950,694 as found on the enclosed AFE dated January 26, 2018.
- The proposed surface location of the Well will be located in the SE/4SE/4 of Section 36, Township 22 South, Range 27 East, Eddy County, New Mexico. The proposed bottom hole location of the subject well will be located in the SE/4SE/4 of Section 1, Township 23 South, Range 27 East, Eddy County, New Mexico.
- The Well will have a targeted interval within the Wolfcamp formation. We plan to drill the Well horizontally in the Wolfcamp (~9,315’ TVD) to a Total Measured Depth of approximately 14,325’ resulting in a productive lateral of approximately 4,500’.

MRC reserves the right to modify the locations and drilling plans described above in order to address topography, cultural or environmental concerns, among other reasons. MRC will advise you of any such modifications.

DSD Energy Resources, LLC will own an approximate 0.00962519 working interest in the Well, subject to title verification.

BEFORE THE OIL CONSERVATION DIVISION
Santa Fe, New Mexico
Exhibit No. 5
Submitted by: **Matador Production Company**
Hearing Date: August 23, 2018
Case No 16082 & 16083

MRC requests that you indicate your election to participate in the drilling and completion of the Well in the space provided below, sign and return one (1) copy of this letter to the undersigned.

MRC is proposing to drill the Well under the terms of the modified 1989 AAPL form of Operating Agreement which is enclosed for your review and approval. The enclosed Operating Agreement dated February 2, 2018, by and between Matador Production Company, as Operator and MRC Permian Company et al as Non-Operators, covers the E/2 of Section 1, Township 23 South, Range 27 East, Eddy County, New Mexico and has the following general provisions:

- 100/300/300 Non-consenting penalty
- \$7,000/\$700 Drilling and Producing rate
- Matador Production Company named as Operator

If your election is to participate in the drilling and completion of the Well, please sign and return a copy of the enclosed AFE within thirty (30) days of receipt of this notice. Additionally, if your election is to participate, please accept this letter as an invoice notice and request for payment. Please remit payment for your proportionate share of costs in the amount of \$66,901.75 to Matador Production Company on or before thirty (30) days after receipt of this estimate and invoice. Please be aware that the enclosed AFE is only an estimate of costs to be incurred and by electing to participate in the Well, each working interest owner shall be responsible for their proportionate share of all costs incurred.

Sincerely,

Sara Hartsfield

Enclosure(s)

Please elect one of the following and return to sender.

_____ DSD Energy Resources, LLC hereby elects to participate for its proportionate share of the costs detailed in the enclosed AFE associated with the Matador Production Company's Larry Wolfisch 01-23S-27E-RB #204H well, located in Eddy County, New Mexico.

_____ DSD Energy Resources, LLC hereby elects not to participate for its proportionate share of the costs detailed in the enclosed AFE associated with the Matador Production Company's Larry Wolfisch 01-23S-27E-RB #204H well, located in Eddy County, New Mexico.

_____ DSD Energy Resources, LLC is interested in selling its interest in this unit, please contact us to discuss.

DSD Energy Resources, LLC

By: _____

Title: _____

Date: _____

MRC Permian Company

One Lincoln Centre • 5400 LBJ Freeway • Suite 1500 • Dallas, Texas 75240

Voice 972.371.5446 • Fax 214.866.4946

shartsfield@matadorresources.com

**Sara Hartsfield
Landman**

February 8, 2018

VIA CERTIFIED RETURN RECEIPT MAIL

Panhandle Properties, LLC
P.O. Box 647
Artesia, NM 88211

Re: Matador Production Company – Larry Wolfisch 01-23S-27E RB #204H (the “Well”)
Participation Proposal/Offer to Lease
Section 01, Township 23 South, Range 27 East
Eddy County, New Mexico

Dear Panhandle Properties, LLC:

MRC Permian Company (“MRC”) proposes the drilling of Matador Production Company’s Larry Wolfisch 01-23S-27E RB #204H well, located in Section 01, Township 23 South, Range 27 East, Eddy County, New Mexico, to the Wolfcamp formation.

MRC requests that you indicate your election to participate in the drilling and completion of the Well in the space provided below, sign and return one (1) copy of this letter to the undersigned.

In connection with the above, please note the following:

- The estimated cost of drilling, testing, completing, and equipping the Well is \$6,950,694 as itemized on the enclosed Authority for Expenditure (“AFE”) dated January 26, 2018.
- The proposed surface location of the Well will be located in the SE/4SE/4 of Section 36, Township 22 South, Range 27 East, Eddy County, New Mexico. The proposed bottom hole location of the subject well will be located in the SE/4SE/4 of Section 1, Township 23 South, Range 27 East, Eddy County, New Mexico.
- The Well will have a targeted interval within the Wolfcamp formation. We plan to drill the Well horizontally in the Wolfcamp (~9,315’ TVD) to a Total Measured Depth of approximately 14,325’ resulting in a productive lateral of approximately 4,500’.

MRC reserves the right to modify the locations and drilling plans described above in order to address topography, cultural or environmental concerns, among other reasons. MRC will advise you of any such modifications.

Panhandle Properties, LLC will own an approximate 0.00026382 working interest in the Well, subject to title verification.

As an alternative to participation in the well Matador is interested in leasing your mineral interest, subject to title verification, for \$1,500/acre, 1/5 royalty, and a 3 year term on the lease form enclosed. Should you elect to lease your minerals, please sign the enclosed lease, in the presence of a notary public, and return it to my attention, at the address listed above.

If your election is to participate in the drilling and completion of the Well, please sign and return a copy of the enclosed AFE within thirty (30) days of receipt of this notice. Additionally, if your election is to participate, please accept this letter as an invoice notice and request for payment. Please remit payment for your proportionate share of costs in the amount of \$1,833.73 to Matador Production Company on or before thirty (30) days after receipt of this estimate and invoice. Please be aware that the enclosed AFE is only an estimate of costs to be incurred and by electing to participate in the Well, each working interest owner shall be responsible for their proportionate share of all costs incurred.

Please contact me if you have any questions.

Sincerely,

Sara Hartsfield

Enclosure(s)

Please elect one of the following and return to sender.

_____ Panhandle Properties, LLC hereby elects to participate for its proportionate share of the costs detailed in the enclosed AFE associated with the Matador Production Company's Larry Wolfisch 01-23S-27E RB #204H well, located in Eddy County, New Mexico.

_____ Panhandle Properties, LLC hereby elects not to participate for its proportionate share of the costs detailed in the enclosed AFE associated with the Matador Production Company's Larry Wolfisch 01-23S-27E RB #204H well, located in Eddy County, New Mexico.

_____ Panhandle Properties, LLC hereby elects to lease our minerals for \$1,500/acre, 1/5 royalty, and a 3-year term.

Panhandle Properties, LLC

By: _____

Title: _____

Date: _____

MATADOR PRODUCTION COMPANY
ONE LINCOLN CENTRE • 5400 LBJ FREEWAY • SUITE 1500 • DALLAS, TEXAS 75240
Phone (972) 371-5200 • Fax (972) 371-5201

ESTIMATE OF COSTS AND AUTHORIZATION FOR EXPENDITURE

DATE:	January 26, 2018	AFE NO.:	
WELL NAME:	Larry Wolfisch 01-23S-27E RB 204H	FIELD:	Purple Sage
LOCATION:	Section 1-23S-27E	MD/TVD:	14325/9315'
COUNTY/STATE:	Eddy	LATERAL LENGTH:	about 4500'
MRC Wt:			
GEOLOGIC TARGET:	Wolfcamp		
REMARKS:	Drill and complete a horizontal upper Wolfcamp with 22 stages		

	DRILLING COSTS	COMPLETION COSTS	PRODUCTION COSTS	FACILITY COSTS	TOTAL COSTS
INTANGIBLE COSTS					
Land / Legal / Regulatory	\$ 25,000				\$ 25,000
Location, Surveys & Damages	118,000	13,000	4,000	15,000	150,000
Drilling	566,500				566,500
Cementing & Float Equip	175,000				175,000
Logging / Formation Evaluation	-	5,000			5,000
Mud Logging	13,500				13,500
Mud Circulation System	48,500				48,500
Mud & Chemicals	97,350	30,000			127,350
Mud / Wastewater Disposal	130,000				130,000
Freight / Transportation	20,000	16,500		2,000	38,500
Rig Supervision / Engineering	112,700	66,000	3,600	10,800	193,100
Drill Bits	57,300				57,300
Fuel & Power	76,950				76,950
Water	40,000	319,200			359,200
Drig & Completion Overhead	9,500	16,000			25,500
Plugging & Abandonment					
Directional Drilling, Surveys	170,000				170,000
Completion Unit, Swab, CTU	-	70,000	10,000		80,000
Perforating, Wireline, Slickline	-	102,300			102,300
High Pressure Pump Truck	-	77,000			77,000
Stimulation	-	2,167,000			2,167,000
Stimulation Flowback & Disp	-	150,400	60,000		210,400
Insurance	26,640				26,640
Labor	116,000	17,000	2,000		135,000
Rental - Surface Equipment	49,590	145,375	10,000	5,000	209,965
Rental - Downhole Equipment	61,000	40,000		10,000	111,000
Rental - Living Quarters	51,890	36,080		5,000	92,970
Contingency	98,271	110,385			208,657
TOTAL INTANGIBLES >	2,063,691	3,381,241	89,600	47,800	5,582,332
TANGIBLE COSTS					
Surface Casing	\$ 29,450				\$ 29,450
Intermediate Casing	89,295				89,295
Drilling Liner	313,755				313,755
Production Casing	242,520				242,520
Production Liner	-				-
Tubing	-		41,918		41,918
Wellhead	80,000		30,000		110,000
Packers, Liner Hangers	-	61,800	10,000		71,800
Tanks	-			45,000	45,000
Production Vessels	-		53,000	36,625	89,625
Flow Lines	-		90,000		90,000
Rod string	-				-
Artificial Lift Equipment	-		20,000		20,000
Compressor	-				-
Installation Costs	-			48,000	48,000
Surface Pumps	-		5,000		5,000
Non-controllable Surface	-				-
Non-controllable Downhole	-				-
Downhole Pumps	-				-
Measurement & Meter Installation	-		12,500	40,000	52,500
Gas Conditioning / Dehydration	-				-
Interconnecting Facility Piping	-			40,000	40,000
Gathering / Bulk Lines	-				-
Valves, Dumps, Controllers	-		4,000	8,000	12,000
Tank / Facility Containment	-			30,000	30,000
Flare Stack	-			6,250	6,250
Electrical / Grounding	-			2,500	2,500
Communications / SCADA	-			6,250	6,250
Instrumentation / Safety	-		10,000	12,500	22,500
TOTAL TANGIBLES >	755,020	61,800	278,418	276,125	1,368,363
TOTAL COSTS >	2,818,711	3,443,041	368,018	322,925	6,950,694

PREPARED BY MATADOR PRODUCTION COMPANY:

Drilling Engineer:	James Long	Asset Manager - WTX/NM	<u>WTE</u>
Completions Engineer:	Cliff Humphreys		WTE
Production Engineer:	Ben Peterson		

MATADOR RESOURCES COMPANY APPROVAL:

Executive VP, COO/CFO	VP - Res Engineering	VP - Drilling
DEL	BMR	BG
Executive VP, Legal	Exec Dir - Exploration	
CA	NLF	
President		
MVH		

NON OPERATING PARTNER APPROVAL:

Company Name:	Working Interest (%):	Tax ID
Signed by:	Date:	
Title:	Approval: Yes	No (mark one)

The costs on this AFE are estimates only and may not be identical to actual costs. The AFE may be revised up to a year after the well has been completed. In executing this AFE, the Participant agrees to pay its proportionate share of actual costs incurred, including legal, surface, regulatory, leasehold and well costs, under the terms of the applicable joint operating agreement, regulatory order or other agreement covering this well. Participants shall be bound by and held proportionately to Operator's well control and general (a) well insurance or (b) participant provides Operator a self-insured retainer in an amount acceptable to the Operator by the date of sign.

MRC Permian Company

One Lincoln Centre • 5400 LBJ Freeway • Suite 1500 • Dallas, Texas 75240

Voice 972.371.5446 • Fax 214.866.4946

shartsfield@matadorresources.com

**Sara Hartsfield
Landman**

February 8, 2018

VIA CERTIFIED RETURN RECEIPT MAIL

Aurelio Murrillo and wife, Olivia Murrillo
1503 W Green
Carlsbad, NM 88220

Re: Matador Production Company – Larry Wolfisch 01-23S-27E RB #224H (the “Well”)
Participation Proposal/Offer to Lease
Section 01, Township 23 South, Range 27 East
Eddy County, New Mexico

Dear Aurelio Murrillo and wife, Olivia Murrillo:

MRC Permian Company (“MRC”) proposes the drilling of Matador Production Company’s Larry Wolfisch 01-23S-27E RB #224H well, located in Section 01, Township 23 South, Range 27 East, Eddy County, New Mexico, to the Wolfcamp formation.

MRC requests that you indicate your election to participate in the drilling and completion of the Well in the space provided below, sign and return one (1) copy of this letter to the undersigned.

In connection with the above, please note the following:

- The estimated cost of drilling, testing, completing, and equipping the Well is \$7,537,389 as itemized on the enclosed Authority for Expenditure (“AFE”) dated January 26, 2018.
- The proposed surface location of the Well will be located in the SE/4SE/4 of Section 36, Township 22 South, Range 27 East, Eddy County, New Mexico. The proposed bottom hole location of the subject well will be located in the SE/4SE/4 of Section 1, Township 23 South, Range 27 East, Eddy County, New Mexico.
- The Well will have a targeted interval within the Wolfcamp formation. We plan to drill the Well horizontally in the Wolfcamp (~10,054’ TVD) to a Total Measured Depth of approximately 15,500’ resulting in a productive lateral of approximately 4,500’.

MRC reserves the right to modify the locations and drilling plans described above in order to address topography, cultural or environmental concerns, among other reasons. MRC will advise you of any such modifications.

BEFORE THE OIL CONSERVATION DIVISION
Santa Fe, New Mexico
Exhibit No. 6

Submitted by: Matador Production Company
Hearing Date: August 23, 2018
Case No 16082 & 16083

Aurelio Murrillo and wife, Olivia Murrillo will own an approximate 0.00286939 working interest in the Well, subject to title verification.

As an alternative to participation in the well Matador is interested in leasing your mineral interest, subject to title verification, for \$1,500/acre, 1/5 royalty, and a 3 year term on the lease form enclosed. Should you elect to lease your minerals, please sign the enclosed lease, in the presence of a notary public, and return it to my attention, at the address listed above.

If your election is to participate in the drilling and completion of the Well, please sign and return a copy of the enclosed AFE within thirty (30) days of receipt of this notice. Additionally, if your election is to participate, please accept this letter as an invoice notice and request for payment. Please remit payment for your proportionate share of costs in the amount of \$21,627.71 to Matador Production Company on or before thirty (30) days after receipt of this estimate and invoice. Please be aware that the enclosed AFE is only an estimate of costs to be incurred and by electing to participate in the Well, each working interest owner shall be responsible for their proportionate share of all costs incurred.

Please contact me if you have any questions.

Sincerely,

Sara Hartsfield

Enclosure(s)

Please elect one of the following and return to sender.

_____ Aurelio Murrillo and wife, Olivia Murrillo hereby elects to participate for its proportionate share of the costs detailed in the enclosed AFE associated with the Matador Production Company's Larry Wolfisch 01-23S-27E RB #224H well, located in Eddy County, New Mexico.

_____ Aurelio Murrillo and wife, Olivia Murrillo hereby elects not to participate for its proportionate share of the costs detailed in the enclosed AFE associated with the Matador Production Company's Larry Wolfisch 01-23S-27E RB #224H well, located in Eddy County, New Mexico.

_____ Aurelio Murrillo and wife, Olivia Murrillo hereby elects to lease our minerals for \$1,500/acre, 1/5 royalty, and a 3-year term.

Aurelio Murrillo and wife, Olivia Murrillo

By: _____

Title: _____

Date: _____

MRC Permian Company

One Lincoln Centre • 5400 LBJ Freeway • Suite 1500 • Dallas, Texas 75240
Voice 972.371.5446 • Fax 214.866.4946
shartsfield@matadorresources.com

**Sara Hartsfield
Landman**

February 8, 2018

VIA CERTIFIED RETURN RECEIPT MAIL

DSD Energy Resources, LLC
P. O. Box 229
Fort Worth, TX 76101

Re: Matador Production Company – Larry Wolfisch 01-23S-27E-RB #224H (the “Well”)
Participation Proposal
Section 1, Township 23 South, Range 27 East
Eddy County, New Mexico

Dear DSD Energy Resources, LLC:

MRC Permian Company (“MRC”) proposes the drilling of Matador Production Company’s Larry Wolfisch 01-23S-27E-RB #224H well, located in Section 1, Township 23 South, Range 27 East, Eddy County, New Mexico to the Wolfcamp formation.

In connection with the above, please note the following:

- The estimated cost of drilling, testing, completing, and equipping the Well is \$7,537,389 as found on the enclosed AFE dated January 26, 2018.
- The proposed surface location of the Well will be located in the SE/4SE/4 of Section 36, Township 22 South, Range 27 East, Eddy County, New Mexico. The proposed bottom hole location of the subject well will be located in the SE/4SE/4 of Section 1, Township 23 South, Range 27 East, Eddy County, New Mexico.
- The Well will have a targeted interval within the Wolfcamp formation. We plan to drill the Well horizontally in the Wolfcamp (~10,054’ TVD) to a Total Measured Depth of approximately 15,500’ resulting in a productive lateral of approximately 4,500’.

MRC reserves the right to modify the locations and drilling plans described above in order to address topography, cultural or environmental concerns, among other reasons. MRC will advise you of any such modifications.

DSD Energy Resources, LLC will own an approximate 0.00962519 working interest in the Well, subject to title verification.

MRC requests that you indicate your election to participate in the drilling and completion of the Well in the space provided below, sign and return one (1) copy of this letter to the undersigned.

MRC is proposing to drill the Well under the terms of the modified 1989 AAPL form of Operating Agreement for your review and approval. The Operating Agreement dated February 2, 2018, by and between Matador Production Company, as Operator and MRC Permian Company et al as Non-Operators, covers the E/2 of Section 1, Township 23 South, Range 27 East, Eddy County, New Mexico and has the following general provisions:

- 100/300/300 Non-consenting penalty
- \$7,000/\$700 Drilling and Producing rate
- Matador Production Company named as Operator

If your election is to participate in the drilling and completion of the Well, please sign and return a copy of the enclosed AFE within thirty (30) days of receipt of this notice. Additionally, if your election is to participate, please accept this letter as an invoice notice and request for payment. Please remit payment for your proportionate share of costs in the amount of \$72,548.80 to Matador Production Company on or before thirty (30) days after receipt of this estimate and invoice. Please be aware that the enclosed AFE is only an estimate of costs to be incurred and by electing to participate in the Well, each working interest owner shall be responsible for their proportionate share of all costs incurred.

Sincerely,

Sara Hartsfield

Enclosure(s)

Please elect one of the following and return to sender.

_____ DSD Energy Resources, LLC hereby elects to participate for its proportionate share of the costs detailed in the enclosed AFE associated with the Matador Production Company's Larry Wolfisch 01-23S-27E-RB #224H well, located in Eddy County, New Mexico.

_____ DSD Energy Resources, LLC hereby elects not to participate for its proportionate share of the costs detailed in the enclosed AFE associated with the Matador Production Company's Larry Wolfisch 01-23S-27E-RB #224H well, located in Eddy County, New Mexico.

_____ DSD Energy Resources, LLC is interested in selling its interest in this unit, please contact us to discuss.

DSD Energy Resources, LLC

By: _____

Title: _____

Date: _____

MATADOR PRODUCTION COMPANY
 ONE LINCOLN CENTRE • 5400 LBJ FREEWAY • SUITE 1500 • DALLAS, TEXAS 75240
 Phone (972) 371-5200 • Fax (972) 371-5201

ESTIMATE OF COSTS AND AUTHORIZATION FOR EXPENDITURE

DATE:	January 26, 2018	AFE NO.:	
WELL NAME:	Larry Wolfisch 1-23S-27E RB 224H	FIELD:	Purple Sage
LOCATION:	Section 1-23S-27E	MD/TVD:	15500/10054
COUNTY/STATE:	Eddy	LATERAL LENGTH:	about 4500'
MRC WI:			
GEOLOGIC TARGET:	Wolfcamp		
REMARKS:	Drill and complete a horizontal Wolfcamp Gen 3 design with 22 stages		

	DRILLING COSTS	COMPLETION COSTS	PRODUCTION COSTS	FACILITY COSTS	TOTAL COSTS
INTANGIBLE COSTS					
Land / Legal / Regulatory	\$ 42,700				\$ 42,700
Location, Surveys & Damages	101,000	13,000	4,000	15,000	133,000
Drilling	706,450				706,450
Cementing & Float Equip	180,000				180,000
Logging / Formation Evaluation	-	6,000			6,000
Mud Logging	18,000				18,000
Mud Circulation System	55,850				55,850
Mud & Chemicals	111,500	30,000			141,500
Mud / Wastewater Disposal	140,000	-			140,000
Freight / Transportation	22,000	16,500			38,500
Rig Supervision / Engineering	108,300	66,000	9,000	21,600	204,900
Drill Bits	92,250				92,250
Fuel & Power	74,520	-			74,520
Water	56,250	305,200			361,450
Drig & Completion Overhead	11,500	16,000			27,500
Plugging & Abandonment	-				-
Directional Drilling, Surveys	302,000				302,000
Completion Unit, Swab, CTU	-	70,000	25,000		95,000
Perforating, Wireline, Slickline	-	100,800	10,000		110,800
High Pressure Pump Truck	-	77,000			77,000
Stimulation	-	2,167,000			2,167,000
Stimulation Flowback & Disp	-	144,000	55,000		199,000
Insurance	28,440				28,440
Labor	116,000	17,000	6,000	5,000	144,000
Rental - Surface Equipment	60,030	138,625	12,000	10,000	220,655
Rental - Downhole Equipment	86,000	40,000			126,000
Rental - Living Quarters	58,370	27,080	-	-	85,450
Contingency	284,539	106,721	7,500	3,612	402,372
TOTAL INTANGIBLES >	2,655,699	3,340,926	128,500	55,212	6,180,337
TANGIBLE COSTS					
Surface Casing	\$ 30,838				\$ 30,838
Intermediate Casing	89,125				89,125
Drilling Liner	313,400				313,400
Production Casing	265,740				265,740
Production Liner	-				-
Tubing	-		45,000		45,000
Wellhead	55,000		25,000		80,000
Packers, Liner Hangers	-	61,800	12,000		73,800
Tanks	-		-	49,800	49,800
Production Vessels	-		52,000	30,000	82,000
Flow Lines	-		40,000		40,000
Rod string	-		-		-
Artificial Lift Equipment	-		20,000		20,000
Compressor	-		-		-
Installation Costs	-		-	96,000	96,000
Surface Pumps	-		5,000	2,000	7,000
Non-controllable Surface	-		-		-
Non-controllable Downhole	-		-		-
Downhole Pumps	-		-		-
Measurement & Meter Installation	-		12,500	35,000	47,500
Gas Conditioning / Dehydration	-		-		-
Interconnecting Facility Piping	-		-	65,000	65,000
Gathering / Bulk Lines	-		-		-
Valves, Dumps, Controllers	-		-	4,000	4,000
Tank / Facility Containment	-		-	13,200	13,200
Flare Stack	-		-	11,550	11,550
Electrical / Grounding	-		-	6,600	6,600
Communications / SCADA	-		-	-	-
Instrumentation / Safety	-		-	16,500	16,500
TOTAL TANGIBLES >	754,103	61,800	211,500	329,650	1,357,053
TOTAL COSTS >	3,409,802	3,402,726	340,000	384,862	7,537,389

PREPARED BY MATADOR PRODUCTION COMPANY:

Drilling Engineer:	James Long	Asset Manager - Rustler Breaks	<u>WTE</u>
Completions Engineer:	Cliff Humphreys		WTE
Production Engineer:	Ben Peterson		

MATADOR RESOURCES COMPANY APPROVAL:

Executive VP, COO/CFO	VP - Res Engineering	VP - Drilling
DEL	BMR	BG
Executive VP, Legal	Exec Dir - Exploration	
CA	NLF	
President		
MVH		

NON OPERATING PARTNER APPROVAL:

Company Name:	Working Interest (%)	Tax ID:
Signed by:	Date:	
Title:	Approval: Yes	No (mark one)

The costs on this AFE are estimates only and may not be construed as savings on any specific item on the total cost of the project. Taking estimation approved under the AFE may be delayed up to 3 years after the well has been completed. In executing this AFE, the Participant agrees to pay its proportionate share of actual costs incurred, including, legal, curative, regulatory, brokerage and well costs under the terms of the applicable joint operating agreement, regulatory order or other agreement governing this well. Participants shall be covered by and billed proportionately for Operator's well control and general liability insurance unless participant provides Operator a certificate evidencing its own insurance in an amount acceptable to the Operator by the date of report.

Summary of Interests

MRC Permian Company:		52.063284%
Voluntary Joinder:		0.998115%
Compulsory Pool:		46.938599%
Interest Owner:	Description:	Interest:
RKI Exploration and Production, LLC	Working Interest Owner	38.018642%
Belen Hernandez, as her separate property	Unleased Mineral Interest Owner	03.104568%
✶ Estate of Irene Ruiz	Unleased Mineral Interest Owner	02.884556%
Rachel G. Martin, Robert G. Rodriguez, Ruben G. Rodriguez, Rosemary G. Zapata, and Rodolfo G. Rodriguez Jr., all surviving joint tenants of Rodney G. Rodriguez, deceased	Unleased Mineral Interest Owner	01.375848%
✶ Raul Arturo Gamboa and Valdrie Lara, as joint tenants	Unleased Mineral Interest Owner	00.122401%
State Highway Commission of New Mexico	Unleased Mineral Interest Owner	00.430727%
Fort Worth Mineral Company, LLC**	Mineral Interest Owner	00.887212%
Orphaned Tract*	Unleased Mineral Interest Owner	00.114655% (0.002 Acres)

✶ Undeliverable

LARRY WOLFISH 01-23S-27E RB #206H

*Currently undergoing curative work

** Currently leased to Roadrunner Oil & Gas



MRC Permian Company

One Lincoln Centre • 5400 LBJ Freeway • Suite 1500 • Dallas, Texas 75240

Voice 972.371.5446 • Fax 214.866.4946

shartsfield@matadorresources.com

**Sara Hartsfield
Landman**

February 23, 2018

VIA CERTIFIED RETURN RECEIPT MAIL

RKI Exploration & Production, LLC
3817 Northwest Expressway Suite 950
Oklahoma City, OK 73112

Re: Matador Production Company – Larry Wolfisch 1-23S-27E RB #206H (the “Well”)
Participation Proposal
Section 1, Township 23 South, Range 27 East
Eddy County, New Mexico

Dear RKI Exploration & Production, LLC:

MRC Permian Company (“MRC”) proposes the drilling of Matador Production Company’s Larry Wolfisch 1-23S-27E RB #206H well, located in Section 1, Township 23 South, Range 27 East, Eddy County, New Mexico to the Wolfcamp formation.

In connection with the above, please note the following:

- The estimated cost of drilling, testing, completing, and equipping the Well is \$7,236,279 as found on the enclosed AFE dated January 26, 2018.
- The proposed surface location of the Well will be located in the SE/4SW/4 of Section 36, Township 22 South, Range 27 East, Eddy County, New Mexico. The proposed bottom hole location of the subject well will be located in the SE/4SW/4 of Section 1, Township 23 South, Range 27 East, Eddy County, New Mexico.
- The Well will have a targeted interval within the Wolfcamp formation. We plan to drill the Well horizontally in the Wolfcamp (~9,245’ TVD) to a Total Measured Depth of approximately 14,250’ resulting in a productive lateral of approximately 4,500’.

MRC reserves the right to modify the locations and drilling plans described above in order to address topography, cultural or environmental concerns, among other reasons. MRC will advise you of any such modifications.

RKI Exploration & Production, LLC, will own an approximate 0.39033066 working interest in the Well, subject to title verification.

BEFORE THE OIL CONSERVATION DIVISION
Santa Fe, New Mexico

Exhibit No. 8

Submitted by: Matador Production Company

Hearing Date: August 23, 2018

Case No 16082 & 16083

MRC requests that you indicate your election to participate in the drilling and completion of the Well in the space provided below, sign and return one (1) copy of this letter to the undersigned.

MRC is proposing to drill the Well under the terms of the modified 1989 AAPL form of Operating Agreement which is enclosed for your review and approval. The enclosed Operating Agreement dated February 22, 2018, by and between Matador Production Company, as operator and MRC Permian Company et al as Non-Operators, covers the W/2 of Section 1, Township 23 South, Range 37 East, Eddy County, New Mexico and has the following general provisions:

- 100/300/300 Non-consenting penalty
- \$7,000/\$700 Drilling and Producing rate
- Matador Production Company named as Operator

If your election is to participate in the drilling and completion of the Well, please sign and return a copy of the enclosed AFE within thirty (30) days of receipt of this notice. Additionally, if your election is to participate, please accept this letter as an invoice notice and request for payment. Please remit payment for your proportionate share of costs in the amount of \$2,838,228.40 to Matador Production Company on or before thirty (30) days after receipt of this estimate and invoice. Please be aware that the enclosed AFE is only an estimate of costs to be incurred and by electing to participate in the Well, each working interest owner shall be responsible for their proportionate share of all costs incurred. .

Sincerely,

Sara Hartsfield
Sara Hartsfield by *sg*

Enclosure(s)

Please elect one of the following and return to sender.

_____ RKI Exploration & Production, LLC hereby elects to participate for its proportionate share of the costs detailed in the enclosed AFE associated with the Matador Production Company's Larry Wolfisch 1-23S-27E RB #206H well, located in Eddy County, New Mexico.

_____ RKI Exploration & Production, LLC hereby elects not to participate for its proportionate share of the costs detailed in the enclosed AFE associated with the Matador Production Company's Larry Wolfisch 1-23S-27E RB #206H well, located in Eddy County, New Mexico.

_____ RKI Exploration & Production, LLC is interested in selling its interest in this unit, please contact us to discuss.

RKI Exploration & Production, LLC

By: _____

Title: _____

Date: _____

**STATE OF NEW MEXICO
ENERGY, MINERALS AND NATURAL RESOURCES DEPARTMENT
OIL CONSERVATION DIVISION**

**APPLICATION OF MATADOR PRODUCTION
COMPANY FOR COMPULSORY POOLING,
EDDY COUNTY, NEW MEXICO.**

Case No. 16082

AFFIDAVIT OF NOTICE

COUNTY OF SANTA FE)
) ss.
STATE OF NEW MEXICO)

James Bruce, being duly sworn upon his oath, deposes and states:

1. I am over the age of 18, and have personal knowledge of the matters stated herein.
2. I am an attorney for Matador Production Company.
3. Matador Production Company has conducted a good faith, diligent effort to find the names and correct addresses of the interest owners entitled to receive notice of the application filed herein.
4. Notice of the application was provided to the interest owners, at their last known addresses, by certified mail. Copies of the notice letters and certified return receipts are attached hereto as Attachment A.
5. Applicant has complied with the notice provisions of Division Regulations.

James Bruce

SUBSCRIBED AND SWORN TO before me this 15th day of August, 2018 by
James Bruce.

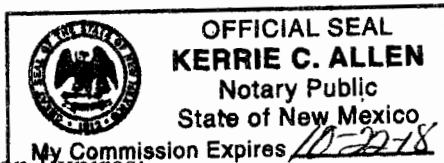

My Commission Expires

Notary Public

BEFORE THE OIL CONSERVATION DIVISION
Santa Fe, New Mexico

Exhibit No. 9

Submitted by: **Matador Production Company**

Hearing Date: August 23, 2018

Case No 16082 & 16083

JAMES BRUCE
ATTORNEY AT LAW

POST OFFICE BOX 1056
SANTA FE, NEW MEXICO 87504

369 MONTEZUMA, NO. 213
SANTA FE, NEW MEXICO 87501

(505) 982-2043 (Phone)
(505) 660-6612 (Cell)
(505) 982-2151 (Fax)

jamesbruc@aol.com

April 12, 2018

CERTIFIED MAIL – RETURN RECEIPT REQUESTED

To: Persons on Exhibit A

Ladies and gentlemen:

Enclosed is a copy of an application for compulsory pooling, filed with the New Mexico Oil Conservation Division by Matador Production Company, regarding Wolfcamp wells in the E½ of Section 1, Township 23 South, Range 27 East, N.M.P.M., Eddy County, New Mexico.

This matter is scheduled for hearing at 8:15 a.m. on Thursday, May 3, 2018, in Porter Hall at the Division's offices at 1220 South St. Francis Drive, Santa Fe, New Mexico 87505. You are not required to attend this hearing, but as an owner of an interest that may be affected by this application, you may appear and present testimony. Failure to appear at that time and become a party of record will preclude you from contesting the matter at a later date.

A party appearing in a Division case is required by Division Rules to file a Pre-Hearing Statement no later than Wednesday, April 26, 2018. This statement must be filed with the Division's Santa Fe office at the above address, and should include: The names of the party and its attorney; a concise statement of the case; the names of the witnesses the party will call to testify at the hearing; the approximate time the party will need to present its case; and identification of any procedural matters that need to be resolved prior to the hearing. The Pre-Hearing Statement must also be provided to the undersigned.

Very truly yours,

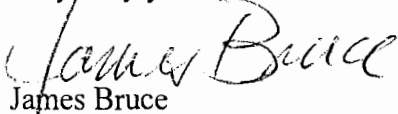
James Bruce

Attorney for Matador Production Company



EXHIBIT A

Aurelio and Olivia Murrillo
1503 West Green
Carlsbad, New Mexico 88220

Brandon Munoz
Price Daniel Unit
938 FM Road 1673
Snyder, Texas 79549

Brandon Munoz
P.O. Box 1954
Carlsbad, New Mexico 88220

Estate of Isaac Espinoza
4425 East Derrick Road
Carlsbad, New Mexico 88220

Margaret McClure f/k/a
Margaret Roberson
c/o Lee Roberson
3305 North Grimes
Hobbs, New Mexico 88240

Natividad Dominguez
4419 East Derrick Road
Carlsbad, New Mexico 88220

Oak Valley Mineral and Land, LP
P.O. Box 50820
Midland, Texas 79710

Raul Rodriguez, Jr.
6011 Ruiz Road
Carlsbad, New Mexico 88220

Tower Rock Royalties, LP
P.O. Box 5746
Austin, Texas 78763

Trog Fund I LP
P.O. Box 5746
Austin, Texas 78764

Black Mountain Operating, LLC
Suite 1200
500 Main Street
Fort Worth, Texas 76102

Crown Oil Partners V, LP
Crump Energy Partners II, LLC
P.O. Box 50820
Midland, Texas 79710

DSD Energy Resources, LLC
P.O. Box 229
Fort Worth, Texas 76101

Marathon Oil Permian LLC
5555 San Felipe
Houston, Texas 77056

Nadel and Gussman Delaware, LLC
Suite 3300
15 East 5th Street
Tulsa, Oklahoma 74103

V-F Petroleum, Inc.
P.O. Box 1889
Midland, Texas 79702

Attention: Jerry Gahr

SENDER: COMPLETE THIS SECTION

- Complete items 1, 2, and 3.
- Print your name and address on the reverse so that we can return the card to you.
- Attach this card to the back of the mailpiece, or on the front if space permits.

1. Article Addressed to:

Raul Rodriguez, Jr.
6011 Ruiz Road
Carlsbad, New Mexico 88220

9590 9402 2589 6336 9768 91

Article Number 7017 2680 0000 1772 3544

PS Form 3811, July 2015 PSN 7530-02-000-9053

COMPLETE THIS SECTION ON DELIVERY

A. Signature

X *Natividad Dominguez* ☒ Agent
☐ Addressee

B. Received by (Printed Name)

Date of Delivery

D. Is delivery address different from item 1? ☐ Yes
If YES, enter delivery address below: ☒ No

Service Type

☐ Adult Signature☐ Adult Signature Restricted Delivery☐ Certified Mail®☐ Certified Mail Restricted Delivery☐ Collect on Delivery

Registered Delivery

Delivery

☐ Priority Mail Express®☐ Registered Mail™☐ Registered Mail Restricted Delivery☐ Return Receipt for Merchandise☐ Signature Confirmation™☐ Signature Confirmation Restricted Delivery

Domestic Return Receipt

U.S. Postal Service™

CERTIFIED MAIL® RECEIPT

Domestic Mail Only

For delivery information, visit our website at www.usps.com®.

Certified Mail Fee

\$

Extra Services & Fees (check box, add fee as appropriate)

☐ Return Receipt (hardcopy) \$☐ Return Receipt (electronic) \$☐ Certified Mail Restricted Delivery \$☐ Adult Signature Required \$☐ Adult Signature Restricted Delivery \$

Postage

\$

Total Postage and Fees

\$

Sent To Natividad Dominguez

4419 East Derrick Road

Street and Apt. No., or P.O. Box Carlsbad, New Mexico 88220

City, State, ZIP+4®

Postmark
Here

PS Form 3800, April 2015 PSN 7530-02-000-9047

See Reverse for Instructions

U.S. Postal Service™

CERTIFIED MAIL® RECEIPT

Domestic Mail Only

For delivery information, visit our website at www.usps.com®.

Certified Mail Fee

\$

Extra Services & Fees (check box, add fee as appropriate)

☐ Return Receipt (hardcopy) \$☐ Return Receipt (electronic) \$☐ Certified Mail Restricted Delivery \$☐ Adult Signature Required \$☐ Adult Signature Restricted Delivery \$

Postage

\$

Total Postage and Fees

\$

Sent To Raul Rodriguez, Jr.

6011 Ruiz Road

Street and Apt. No., or P.O. Box Carlsbad, New Mexico 88220

City, State, ZIP+4®

Postmark
Here

PS Form 3800, April 2015 PSN 7530-02-000-9047

See Reverse for Instructions

SENDER: COMPLETE THIS SECTION

- Complete items 1, 2, and 3.
- Print your name and address on the reverse so that we can return the card to you.
- Attach this card to the back of the mailpiece, or on the front if space permits.

1. Article Addressed to:

Natividad Dominguez
4419 East Derrick Road
Carlsbad, New Mexico 88220

9590 9402 2589 6336 9768 77

2. Article Number (Transfer from service label)

7017 2680 0000 1772 3568

PS Form 3811, July 2015 PSN 7530-02-000-9053

COMPLETE THIS SECTION ON DELIVERY

A. Signature

X *Natividad Dominguez* ☒ Agent
☐ Addressee

B. Received by (Printed Name)

C. Date of Delivery

D. Is delivery address different from item 1? ☐ Yes
If YES, enter delivery address below: ☒ No

3. Service Type

☐ Adult Signature☐ Adult Signature Restricted Delivery☒ Certified Mail®☐ Certified Mail Restricted Delivery☐ Collect on Delivery☐ Collect on Delivery Restricted Delivery☐ Priority Mail Express®☐ Registered Mail™☐ Registered Mail Restricted Delivery☐ Return Receipt for Merchandise☐ Signature Confirmation™☐ Signature Confirmation Restricted Delivery

Delivery

Domestic Return Receipt

SENDER: COMPLETE THIS SECTION		COMPLETE THIS SECTION ON DELIVERY	
<p>■ Complete items 1, 2, and 3.</p> <p>■ Print your name and address on the reverse so that we can return the card to you.</p> <p>■ Attach this card to the back of the mailpiece, or on the front if space permits.</p>		<p>A. Signature <input checked="" type="checkbox"/> <i>Brandon Munoz</i> <input type="checkbox"/> Agent <input type="checkbox"/> Addressee</p> <p>B. Received by (Printed Name) _____ C. Date of Delivery _____</p> <p>D. Is delivery address different from item 1? <input type="checkbox"/> Yes If YES, enter delivery address below: <input type="checkbox"/> No</p>	
<p>1. Article Addressed to:</p> <p>Brandon Munoz P.O. Box 1954 Carlsbad, New Mexico 88220</p>		<p>3. Service Type</p> <p><input type="checkbox"/> Adult Signature <input type="checkbox"/> Priority Mail Express®</p> <p><input type="checkbox"/> Adult Signature Restricted Delivery <input type="checkbox"/> Registered Mail™</p> <p><input type="checkbox"/> Certified Mail® <input type="checkbox"/> Registered Mail Restricted Delivery</p> <p><input type="checkbox"/> Certified Mail Restricted Delivery <input type="checkbox"/> Return Receipt for Merchandise</p> <p><input type="checkbox"/> Collect on Delivery <input type="checkbox"/> Signature Confirmation™</p> <p><input type="checkbox"/> Collect on Delivery Restricted Delivery <input type="checkbox"/> Signature Confirmation Restricted Delivery</p> <p><input type="checkbox"/> Insured Mail _____</p>	
<p>2. Article Number (Transfer from service label)</p> <p>9590 9402 2589 6336 9768 46</p>		<p>7017 2680 0000 1772 3599</p>	

PS Form 3811, July 2015 PSN 7530-02-000-9053 24 221 Domestic Return Receipt

U.S. Postal Service™ CERTIFIED MAIL® RECEIPT Domestic Mail Only	
<p>For delivery information, visit our website at www.usps.com®.</p> <p>OFFICIAL USE</p>	
<p>Certified Mail Fee \$ _____</p> <p>Extra Services & Fees (check box, add fee as appropriate)</p> <p><input type="checkbox"/> Return Receipt (hardcopy) \$ _____</p> <p><input type="checkbox"/> Return Receipt (electronic) \$ _____</p> <p><input type="checkbox"/> Certified Mail Restricted Delivery \$ _____</p> <p><input type="checkbox"/> Adult Signature Required \$ _____</p> <p><input type="checkbox"/> Adult Signature Restricted Delivery \$ _____</p> <p>Postage \$ _____</p> <p>Total Postage and Fees \$ _____</p>	<p>Postmark Here</p>
<p>Sent To Aurelio and Olivia Murrillo 1503 West Green Carlsbad, New Mexico 88220</p> <p>Street and Apt. No., or _____</p> <p>City, State, ZIP+4® _____</p>	
<p>PS Form 3800, April 2015 PSN 7530-02-000-9047 See Reverse for Instructions</p>	

U.S. Postal Service™ CERTIFIED MAIL® RECEIPT Domestic Mail Only	
<p>For delivery information, visit our website at www.usps.com®.</p> <p>OFFICIAL USE</p>	
<p>Certified Mail Fee \$ _____</p> <p>Extra Services & Fees (check box, add fee as appropriate)</p> <p><input type="checkbox"/> Return Receipt (hardcopy) \$ _____</p> <p><input type="checkbox"/> Return Receipt (electronic) \$ _____</p> <p><input type="checkbox"/> Certified Mail Restricted Delivery \$ _____</p> <p><input type="checkbox"/> Adult Signature Required \$ _____</p> <p><input type="checkbox"/> Adult Signature Restricted Delivery \$ _____</p> <p>Postage \$ _____</p> <p>Total Postage and Fees \$ _____</p>	<p>Postmark Here</p>
<p>Sent To Brandon Munoz P.O. Box 1954 Carlsbad, New Mexico 88220</p> <p>Street and Apt. No., or _____</p> <p>City, State, ZIP+4® _____</p>	
<p>PS Form 3800, April 2015 PSN 7530-02-000-9047 See Reverse for Instructions</p>	

SENDER: COMPLETE THIS SECTION		COMPLETE THIS SECTION ON DELIVERY	
<p>■ Complete items 1, 2, and 3.</p> <p>■ Print your name and address on the reverse so that we can return the card to you.</p> <p>■ Attach this card to the back of the mailpiece, or on the front if space permits.</p>		<p>A. Signature <input checked="" type="checkbox"/> <i>Olivia Murrillo</i> <input type="checkbox"/> Agent <input type="checkbox"/> Addressee</p> <p>B. Received by (Printed Name) _____ C. Date of Delivery <u>4-23-18</u></p> <p>D. Is delivery address different from item 1? <input type="checkbox"/> Yes If YES, enter delivery address below: <input type="checkbox"/> No</p>	
<p>1. Article Addressed to:</p> <p>Aurelio and Olivia Murrillo 1503 West Green Carlsbad, New Mexico 88220</p>		<p>3. Service Type</p> <p><input type="checkbox"/> Adult Signature <input type="checkbox"/> Priority Mail Express®</p> <p><input type="checkbox"/> Adult Signature Restricted Delivery <input type="checkbox"/> Registered Mail™</p> <p><input type="checkbox"/> Certified Mail® <input type="checkbox"/> Registered Mail Restricted Delivery</p> <p><input type="checkbox"/> Certified Mail Restricted Delivery <input type="checkbox"/> Return Receipt for Merchandise</p> <p><input type="checkbox"/> Collect on Delivery <input type="checkbox"/> Signature Confirmation™</p> <p><input type="checkbox"/> Collect on Delivery Restricted Delivery <input type="checkbox"/> Signature Confirmation Restricted Delivery</p> <p><input type="checkbox"/> Insured Mail _____</p>	
<p>2. Article Number (Transfer from service label)</p> <p>9590 9402 2589 6336 9768 22</p>		<p>7017 2680 0000 1772 3612</p>	

PS Form 3811, July 2015 PSN 7530-02-000-9053 204 224 Domestic Return Receipt

SENDER: COMPLETE THIS SECTION		COMPLETE THIS SECTION ON DELIVERY	
<p>■ Complete items 1, 2, and 3.</p> <p>■ Print your name and address on the reverse so that we can return the card to you.</p> <p>■ Attach this card to the back of the mailpiece, or on the front if space permits.</p> <p>1. Article Addressed to:</p> <p>V-F Petroleum, Inc. P.O. Box 1889 Midland, Texas 79702</p> <p>7017 2680 0000 1772 3629</p>		<p>A. Signature X <i>Andrea deely</i> <input type="checkbox"/> Agent <input type="checkbox"/> Addressee</p> <p>B. Received by (Printed Name) <i>Andrea Alvarez</i> C. Date of Delivery <i>4-30-18</i></p> <p>D. Is delivery address different from item 1? <input type="checkbox"/> Yes <input type="checkbox"/> No If YES, enter delivery address below:</p> <p>3. Service Type <input type="checkbox"/> Adult Signature <input type="checkbox"/> Adult Signature Restricted Delivery <input checked="" type="checkbox"/> Certified Mail® <input type="checkbox"/> Certified Mail Restricted Delivery <input type="checkbox"/> Collect on Delivery <input type="checkbox"/> Collect on Delivery Restricted Delivery <input type="checkbox"/> Priority Mail Express® <input type="checkbox"/> Registered Mail™ <input type="checkbox"/> Registered Mail Restricted Delivery <input type="checkbox"/> Return Receipt for Merchandise <input type="checkbox"/> Signature Confirmation™ <input type="checkbox"/> Signature Confirmation Restricted Delivery </p>	
<p>2. Article Number (Transfer from service label) 7017 2680 0000 1772 3629</p>		<p>PS Form 3811, July 2015 PSN 7530-02-000-9053</p>	

U.S. Postal Service™ CERTIFIED MAIL® RECEIPT Domestic Mail Only	
For delivery information, visit our website at www.usps.com ®.	
OFFICIAL USE	
<p>Certified Mail Fee \$</p> <p>Extra Services & Fees (check box, add fee as appropriate)</p> <p><input type="checkbox"/> Return Receipt (hardcopy) \$</p> <p><input type="checkbox"/> Return Receipt (electronic) \$</p> <p><input type="checkbox"/> Certified Mail Restricted Delivery \$</p> <p><input type="checkbox"/> Adult Signature Required \$</p> <p><input type="checkbox"/> Adult Signature Restricted Delivery \$</p> <p>Postage \$</p> <p>Total Postage and Fees \$</p>	<p>Postmark Here</p>
<p>Sent To Estate of Isaac Espinoza 4425 East Derrick Road Carlsbad, New Mexico 88220</p> <p>Street and Apt. No., or P.O. Box</p> <p>City, State, ZIP+4®</p>	
PS Form 3800, April 2015 PSN 7530-02-000-9047 See Reverse for Instructions	

U.S. Postal Service™ CERTIFIED MAIL® RECEIPT Domestic Mail Only	
For delivery information, visit our website at www.usps.com ®.	
OFFICIAL USE	
<p>Certified Mail Fee \$</p> <p>Extra Services & Fees (check box, add fee as appropriate)</p> <p><input type="checkbox"/> Return Receipt (hardcopy) \$</p> <p><input type="checkbox"/> Return Receipt (electronic) \$</p> <p><input type="checkbox"/> Certified Mail Restricted Delivery \$</p> <p><input type="checkbox"/> Adult Signature Required \$</p> <p><input type="checkbox"/> Adult Signature Restricted Delivery \$</p> <p>Postage \$</p> <p>Total Postage and Fees \$</p>	<p>Postmark Here</p>
<p>Sent To V-F Petroleum, Inc. P.O. Box 1889 Midland, Texas 79702</p> <p>Street and Apt. No., or P.O. Box</p> <p>City, State, ZIP+4®</p>	
PS Form 3800, April 2015 PSN 7530-02-000-9047 See Reverse for Instructions	

SENDER: COMPLETE THIS SECTION		COMPLETE THIS SECTION ON DELIVERY	
<p>■ Complete items 1, 2, and 3.</p> <p>■ Print your name and address on the reverse so that we can return the card to you.</p> <p>■ Attach this card to the back of the mailpiece, or on the front if space permits.</p> <p>1. Article Addressed to:</p> <p>Estate of Isaac Espinoza 4425 East Derrick Road Carlsbad, New Mexico 88220</p> <p>7017 2680 0000 1772 3582</p>		<p>A. Signature X <i>Isaac Espinoza</i> <input checked="" type="checkbox"/> Agent <input type="checkbox"/> Addressee</p> <p>B. Received by (Printed Name) <i>Isaac Espinoza</i> C. Date of Delivery <i>4/23/18</i></p> <p>D. Is delivery address different from item 1? <input type="checkbox"/> Yes <input checked="" type="checkbox"/> No If YES, enter delivery address below:</p> <p>3. Service Type <input type="checkbox"/> Adult Signature <input type="checkbox"/> Adult Signature Restricted Delivery <input checked="" type="checkbox"/> Certified Mail® <input type="checkbox"/> Certified Mail Restricted Delivery <input type="checkbox"/> Collect on Delivery <input type="checkbox"/> Priority Mail Express® <input type="checkbox"/> Registered Mail™ <input type="checkbox"/> Registered Mail Restricted Delivery <input type="checkbox"/> Return Receipt for Merchandise <input type="checkbox"/> Signature Confirmation™ <input type="checkbox"/> Signature Confirmation Restricted Delivery </p>	
<p>2. Article Number 7017 2680 0000 1772 3582</p>		<p>PS Form 3811, July 2015 PSN 7530-02-000-9053</p>	

SENDER: COMPLETE THIS SECTION

- Complete items 1, 2, and 3.
- Print your name and address on the reverse so that we can return the card to you.
- Attach this card to the back of the mailpiece, or on the front if space permits.

1. Article Addressed to:

Trog Fund I LP
P.O. Box 5746
Austin, Texas 78764



9590 9402 2589 6336 9769 14

2. Article Number

7017 2680 0000 1772 3520

PS Form 3811, July 2015 PSN 7530-02-000-9053

COMPLETE THIS SECTION ON DELIVERY

A. Signature

X

☒ Agent☐ Addressee

B. Received by (Printed Name)

NICHOLAS

C. Date of Delivery

4/30/18

D. Is delivery address different from item 1? Yes
If YES, enter delivery address below: No

3. Service Type

☐ Adult Signature☐ Adult Signature Restricted Delivery☒ Certified Mail®☐ Certified Mail Restricted Delivery☐ Collect on Delivery☐ Collect on Delivery Restricted Delivery☐ Priority Mail Express®☐ Registered Mail™☐ Registered Mail Restricted Delivery☐ Return Receipt for Merchandise☐ Signature Confirmation™☐ Signature Confirmation Restricted Delivery

(over 3500)

204

224

Domestic Return Receipt

U.S. Postal Service™

CERTIFIED MAIL® RECEIPT

Domestic Mail Only

For delivery information, visit our website at www.usps.com®.

OFFICIAL USE

Certified Mail Fee

\$

Extra Services & Fees (check box, add fee as appropriate)

☐ Return Receipt (hardcopy) \$☐ Return Receipt (electronic) \$☐ Certified Mail Restricted Delivery \$☐ Adult Signature Required \$☐ Adult Signature Restricted Delivery \$

Postage

\$

Total Postage and Fees

\$

Sent To

Tower Rock Royalties, LP

P.O. Box 5746

Austin, Texas 78763

Street and Apt. No., or P.O.

City, State, ZIP+4®

Postmark
Here

PS Form 3800, April 2015 PSN 7530-02-000-9047

See Reverse for Instructions

7017 2680 0000 1772 3537

U.S. Postal Service™

CERTIFIED MAIL® RECEIPT

Domestic Mail Only

For delivery information, visit our website at www.usps.com®.

Certified Mail Fee

\$

Extra Services & Fees (check box, add fee as appropriate)

☐ Return Receipt (hardcopy) \$☐ Return Receipt (electronic) \$☐ Certified Mail Restricted Delivery \$☐ Adult Signature Required \$☐ Adult Signature Restricted Delivery \$

Postage

\$

Total Postage and Fees

\$

Sent To

Trog Fund I LP

P.O. Box 5746

Austin, Texas 78764

Street and Apt. No., or

City, State, ZIP+4®

Postmark
Here

PS Form 3800, April 2015 PSN 7530-02-000-9047

See Reverse for Instructions

7017 2680 0000 1772 3520

SENDER: COMPLETE THIS SECTION

- Complete items 1, 2, and 3.
- Print your name and address on the reverse so that we can return the card to you.
- Attach this card to the back of the mailpiece, or on the front if space permits.

1. Article Addressed to:

Tower Rock Royalties, LP
P.O. Box 5746
Austin, Texas 78763



9590 9402 2589 6336 9769 07

2. Article Number

7017 2680 0000 1772 3537

PS Form 3811, July 2015 PSN 7530-02-000-9053

COMPLETE THIS SECTION ON DELIVERY

A. Signature

X

☒ Agent☐ Addressee

B. Received by (Printed Name)

NICHOLAS

C. Date of Delivery

4/30/18

D. Is delivery address different from item 1? Yes
If YES, enter delivery address below: No

3. Service Type

☐ Adult Signature☐ Adult Signature Restricted Delivery☒ Certified Mail®☐ Certified Mail Restricted Delivery☐ Collect on Delivery☐ Collect on Delivery Restricted Delivery☐ Priority Mail Express®☐ Registered Mail™☐ Registered Mail Restricted Delivery☐ Return Receipt for Merchandise☐ Signature Confirmation™☐ Signature Confirmation Restricted Delivery

Delivery

204 224

Domestic Return Receipt

SENDER: COMPLETE THIS SECTION

■ Complete items 1, 2, and 3.
 ■ Print your name and address on the reverse so that we can return the card to you.
 ■ Attach this card to the back of the mailpiece, or on the front if space permits.

1. Article Addressed to:

Marathon Oil Permian LLC
 5555 San Felipe
 Houston, Texas 77056

9590 9402 2589 6336 9766 93

2. Article Number: 7017 2680 0000 1772 3483

PS Form 3811, July 2015 PSN 7530-02-000-9053

COMPLETE THIS SECTION ON DELIVERY

A. Signature: *Richard Vargas* ☐ Agent ☒ Addressee

B. Received by (Printed Name): *Richard Vargas* C. Date of Delivery: *9/23/18*

D. Is delivery address different from item 1? ☐ Yes ☒ No
 If YES, enter delivery address below:

3. Service Type: ☐ Priority Mail Express® ☐ Registered Mail™
☐ Adult Signature ☐ Registered Mail Restricted Delivery
☒ Certified Mail® ☐ Return Receipt for Merchandise
☐ Certified Mail Restricted Delivery ☐ Signature Confirmation™
☐ Collect on Delivery ☐ Signature Confirmation Restricted Delivery
☐ Collect on Delivery Restricted Delivery

Postmark Here

Domestic Return Receipt

U.S. Postal Service™
CERTIFIED MAIL® RECEIPT
 Domestic Mail Only

For delivery information, visit our website at www.usps.com®.

Certified Mail Fee: \$

Extra Services & Fees (check box, add fee as appropriate):
☐ Return Receipt (hardcopy) \$
☐ Return Receipt (electronic) \$
☐ Certified Mail Restricted Delivery \$
☐ Adult Signature Required \$
☐ Adult Signature Restricted Delivery \$

Postage: \$

Total Postage and Fees: \$

Sent To: Crown Oil Partners V, LP
 Crump Energy Partners II, LLC
 P.O. Box 50820
 Midland, Texas 79710

Street and Apt. No., or P.O. Box: *Midland, Texas 79710*

City, State, ZIP+4®: *Midland, Texas 79710*

PS Form 3800, April 2015 PSN 7530-02-000-9047 See Reverse for Instructions

U.S. Postal Service™
CERTIFIED MAIL® RECEIPT
 Domestic Mail Only

For delivery information, visit our website at www.usps.com®.

Certified Mail Fee: \$

Extra Services & Fees (check box, add fee as appropriate):
☐ Return Receipt (hardcopy) \$
☐ Return Receipt (electronic) \$
☐ Certified Mail Restricted Delivery \$
☐ Adult Signature Required \$
☐ Adult Signature Restricted Delivery \$

Postmark Here

Sent To: Marathon Oil Permian LLC
 5555 San Felipe
 Houston, Texas 77056

Street and Apt. No., or P.O. Box: *Houston, Texas 77056*

City, State, ZIP+4®: *Houston, Texas 77056*

PS Form 3800, April 2015 PSN 7530-02-000-9047 See Reverse for Instructions

SENDER: COMPLETE THIS SECTION

■ Complete items 1, 2, and 3.
 ■ Print your name and address on the reverse so that we can return the card to you.
 ■ Attach this card to the back of the mailpiece, or on the front if space permits.

1. Article Addressed to:

Crown Oil Partners V, LP
 Crump Energy Partners II, LLC
 P.O. Box 50820
 Midland, Texas 79710

9590 9402 2589 6336 9766 79

2. Article Number: 7017 2680 0000 1772 3506

PS Form 3811, July 2015 PSN 7530-02-000-9053

COMPLETE THIS SECTION ON DELIVERY

A. Signature: *Rachel Lange* ☐ Agent ☒ Addressee

B. Received by (Printed Name): *Rachel Lange* C. Date of Delivery: *9.24.18*

D. Is delivery address different from item 1? ☐ Yes ☒ No
 If YES, enter delivery address below:

3. Service Type: ☐ Priority Mail Express® ☐ Registered Mail™
☐ Adult Signature ☐ Registered Mail Restricted Delivery
☐ Adult Signature Restricted Delivery ☐ Return Receipt for Merchandise
☒ Certified Mail® ☐ Signature Confirmation™
☐ Certified Mail Restricted Delivery ☐ Signature Confirmation Restricted Delivery
☐ Collect on Delivery

Postmark Here

Domestic Return Receipt

SENDER: COMPLETE THIS SECTION

■ Complete items 1, 2, and 3.
 ■ Print your name and address on the reverse so that we can return the card to you.
 ■ Attach this card to the back of the mailpiece, or on the front if space permits.

1. Article Addressed to:

Oak Valley Mineral and Land, LP
 P.O. Box 50820
 Midland, Texas 79710

2. Article Number: 7017 2680 0000 1772 3551

PS Form 3811, July 2015 PSN 7530-02-000-9053

COMPLETE THIS SECTION ON DELIVERY

A. Signature: *Rachel Lange* ☐ Agent ☐ Addressee

B. Received by (Printed Name): *Rachel Lange* C. Date of Delivery: *4-24-18*

D. Is delivery address different from item 1? ☐ Yes ☐ No
 If YES, enter delivery address below:

3. Service Type

☐ Adult Signature ☐ Priority Mail Express®
☐ Adult Signature Restricted Delivery ☐ Registered Mail™
☐ Certified Mail® ☐ Registered Mail Restricted Delivery
☐ Certified Mail Restricted Delivery ☐ Return Receipt for Merchandise
☐ Collect on Delivery ☐ Signature Confirmation™
☐ Signature Confirmation Restricted Delivery

Postmark Here

Domestic Return Receipt

U.S. Postal Service™
CERTIFIED MAIL® RECEIPT
 Domestic Mail Only

For delivery information, visit our website at www.usps.com®.

Certified Mail Fee \$

Extra Services & Fees (check box, add fee as appropriate)

☐ Return Receipt (hardcopy) \$
☐ Return Receipt (electronic) \$
☐ Certified Mail Restricted Delivery \$
☐ Adult Signature Required \$
☐ Adult Signature Restricted Delivery \$

Postage \$

Total Postage and Fees \$

Sent To: Brandon Munoz
 Price Daniel Unit
 938 FM Road 1673
 Snyder, Texas 79549

PS Form 3800, April 2015 PSN 7530-02-000-9047 See Reverse for Instructions

U.S. Postal Service™
CERTIFIED MAIL® RECEIPT
 Domestic Mail Only

For delivery information, visit our website at www.usps.com®.

Certified Mail Fee \$

Extra Services & Fees (check box, add fee as appropriate)

☐ Return Receipt (hardcopy) \$
☐ Return Receipt (electronic) \$
☐ Certified Mail Restricted Delivery \$
☐ Adult Signature Required \$
☐ Adult Signature Restricted Delivery \$

Postage \$

Total Postage and Fees \$

Sent To: Oak Valley Mineral and Land, LP
 P.O. Box 50820
 Midland, Texas 79710

PS Form 3800, April 2015 PSN 7530-02-000-9047 See Reverse for Instructions

SENDER: COMPLETE THIS SECTION

■ Complete items 1, 2, and 3.
 ■ Print your name and address on the reverse so that we can return the card to you.
 ■ Attach this card to the back of the mailpiece, or on the front if space permits.

1. Article Addressed to:

Brandon Munoz
 Price Daniel Unit
 938 FM Road 1673
 Snyder, Texas 79549

2. Article Number: 7017 2680 0000 1772 3605

PS Form 3811, July 2015 PSN 7530-02-000-9053

COMPLETE THIS SECTION ON DELIVERY

A. Signature: *A. Costabile* ☐ Agent ☐ Addressee

B. Received by (Printed Name): *A. Costabile* C. Date of Delivery:

D. Is delivery address different from item 1? ☐ Yes ☐ No
 If YES, enter delivery address below:

3. Service Type

☐ Adult Signature ☐ Priority Mail Express®
☐ Adult Signature Restricted Delivery ☐ Registered Mail™
☐ Certified Mail® ☐ Registered Mail Restricted Delivery
☐ Certified Mail Restricted Delivery ☐ Return Receipt for Merchandise
☐ Collect on Delivery ☐ Signature Confirmation™
☐ Collect on Delivery Restricted Delivery ☐ Signature Confirmation Restricted Delivery

Postmark Here

Domestic Return Receipt

SENDER: COMPLETE THIS SECTION

- Complete items 1, 2, and 3.
- Print your name and address on the reverse so that we can return the card to you.
- Attach this card to the back of the mailpiece, or on the front if space permits.

1. Article Addressed to:

Black Mountain Operating, LLC
Suite 1200
500 Main Street
Fort Worth, Texas 76102



9590 9402 2589 6336 9769 21

2. Article

7017 2680 0000 1772 3513

PS Form 3811, July 2015 PSN 7530-02-000-9053

COMPLETE THIS SECTION ON DELIVERY

A. Signature

X *J. Mayfield*

- ☐ Agent
☐ Addressee

B. Received by (Printed Name)

J. Mayfield

C. Date of Delivery

4-23-18

- D. Is delivery address different from item 1? ☐ Yes
If YES, enter delivery address below: ☐ No

3. Service Type

- ☐ Adult Signature
☐ Adult Signature Restricted Delivery
☒ Certified Mail®
☐ Certified Mail Restricted Delivery
☐ Collect on Delivery
☐ Collect on Delivery Restricted Delivery
☐ Priority Mail Express®
☐ Registered Mail™
☐ Registered Mail Restricted Delivery
☐ Return Receipt for Merchandise
☐ Signature Confirmation™
☐ Signature Confirmation Restricted Delivery

Delivery

(over \$500)

Domestic Return Receipt

U.S. Postal Service™
CERTIFIED MAIL® RECEIPT

Domestic Mail Only

For delivery information, visit our website at www.usps.com®.

OFFICIAL USE

Certified Mail Fee

\$

Extra Services & Fees (check box, add fee as appropriate)

- ☐ Return Receipt (hardcopy) \$
☐ Return Receipt (electronic) \$
☐ Certified Mail Restricted Delivery \$
☐ Adult Signature Required \$
☐ Adult Signature Restricted Delivery \$

Postage

\$

Total Postage and Fee:

\$

Sent To DSD Energy Resources, LLC
P.O. Box 229
Fort Worth, Texas 76101

Street and Apt. No., or

City, State, ZIP+4®

Postmark
Here

PS Form 3800, April 2015 PSN 7530-02-000-9047

See Reverse for Instructions

U.S. Postal Service™
CERTIFIED MAIL® RECEIPT

Domestic Mail Only

For delivery information, visit our website at www.usps.com®.

Certified Mail Fee

\$

Extra Services & Fees (check box, add fee as appropriate)

- ☐ Return Receipt (hardcopy) \$
☐ Return Receipt (electronic) \$
☐ Certified Mail Restricted Delivery \$
☐ Adult Signature Required \$
☐ Adult Signature Restricted Delivery \$

Postage

\$

Total Postage and Fee

\$

Postmark
Here

Sent To Black Mountain Operating, LLC
Suite 1200
500 Main Street
Fort Worth, Texas 76102

City, State, ZIP+4®

PS Form 3800, April 2015 PSN 7530-02-000-9047

See Reverse for Instructions

SENDER: COMPLETE THIS SECTION

- Complete items 1, 2, and 3.
- Print your name and address on the reverse so that we can return the card to you.
- Attach this card to the back of the mailpiece, or on the front if space permits.

1. Article Addressed to:

DSD Energy Resources, LLC
P.O. Box 229
Fort Worth, Texas 76101



9590 9402 2589 6336 9766 86

2. Article Number

7017 2680 0000 1772 3490

PS Form 3811, July 2015 PSN 7530-02-000-9053

COMPLETE THIS SECTION ON DELIVERY

A. Signature

X *J. Mayfield*

- ☐ Agent
☐ Addressee

B. Received by (Printed Name)

J. Mayfield

C. Date of Delivery

APR 25 2018

- D. Is delivery address different from item 1? ☐ Yes
If YES, enter delivery address below: ☐ No

3. Service Type

- ☐ Adult Signature
☐ Adult Signature Restricted Delivery
☒ Certified Mail®
☐ Certified Mail Restricted Delivery
☐ Priority Mail Express®
☐ Registered Mail™
☐ Registered Mail Restricted Delivery
☐ Return Receipt for Merchandise
☐ Signature Confirmation™
☐ Signature Confirmation Restricted Delivery

Delivery

☐ Insured Mail Restricted Delivery (over \$500)

204 224

Domestic Return Receipt

SENDER: COMPLETE THIS SECTION

- Complete items 1, 2, and 3.
- Print your name and address on the reverse so that we can return the card to you.
- Attach this card to the back of the mailpiece, or on the front if space permits.

1. Article Addressed to:

Nadel and Gussman Delaware, LLC
Suite 3300
15 East 5th Street
Tulsa, Oklahoma 74103



9590 9402 2589 6336 9767 85

2. Article Number (Transfer from service label)

7017 2680 0000 1772 3476

COMPLETE THIS SECTION ON DELIVERY

A. Signature

X *C. Pardue*

- ☐ Agent
☐ Addressee

B. Received by (Printed Name)

C. Pardue

C. Date of Delivery

4-24-18

D. Is delivery address different from item 1? ☐ Yes

If YES, enter delivery address below: ☐ No

3. Service Type

- ☐ Adult Signature
☐ Adult Signature Restricted Delivery
☒ Certified Mail®
☐ Certified Mail Restricted Delivery
☐ Collect on Delivery
☐ Collect on Delivery Restricted Delivery
- ☐ Priority Mail Express®
☐ Registered Mail™
☐ Registered Mail Restricted Delivery
☐ Return Receipt for Merchandise
☐ Signature Confirmation™
☐ Signature Confirmation Restricted Delivery

PS Form 3811, July 2015 PSN 7530-02-000-9053

204 224 Domestic Return Receipt

**U.S. Postal Service™
CERTIFIED MAIL® RECEIPT**
Domestic Mail Only

For delivery information, visit our website at www.usps.com®.

Certified Mail Fee

\$

Extra Services & Fees (check box, add fee as appropriate)

- ☐ Return Receipt (hardcopy) \$
☐ Return Receipt (electronic) \$
☐ Certified Mail Restricted Delivery \$
☐ Adult Signature Required \$
☐ Adult Signature Restricted Delivery \$

Postage

\$

Total Postage and Fee

\$

Sent To

Nadel and Gussman Delaware, LLC

Street and Apt. No., c

Suite 3300

15 East 5th Street

City, State, ZIP+4®

Tulsa, Oklahoma 74103

Postmark
Here

PS Form 3800, April 2015 PSN 7530-02-000-9047

See Reverse for Instructions

7017 2680 0000 1772 3476

James Bruce
P.O. Box 1056
Santa Fe, New Mexico 87504

PLACE STICKER AT TOP OF ENVELOPE TO THE RIGHT
OF THE RETURN ADDRESS, FOLD AT DOTTED LINE

CERTIFIED MAIL®



7017 2680 0000 1772 3575

\$6.91⁰
US POSTAGE
FIRST-CLASS

071V00607931
87501
000106107



Margaret McClure f/k/a
Margaret Roberson
c/o Lee Roberson
3305 North Grimes
Hobbs, New Mexico 88240

NIXIE

750 FEB 1

0004/27/28

RETURN TO SENDER
ATTEMPTED - NOT KNOWN
UNABLE TO FORWARD

BC: 87504105656

*2255-00835-19-42

87504105656
002404105656

U.S. Postal Service™
CERTIFIED MAIL® RECEIPT
Domestic Mail Only

For delivery information, visit our website at www.usps.com®.

OFFICIAL USE

Certified Mail Fee	\$
Extra Services & Fees (check box, add fee as appropriate)	
<input type="checkbox"/> Return Receipt (hardcopy)	\$
<input type="checkbox"/> Return Receipt (electronic)	\$
<input type="checkbox"/> Certified Mail Restricted Delivery	\$
<input type="checkbox"/> Adult Signature Required	\$
<input type="checkbox"/> Adult Signature Restricted Delivery	\$

Postage

\$
Total Postage and Fees Margaret McClure f/k/a
Margaret Roberson

\$
Sent To c/o Lee Roberson
3305 North Grimes

Street and Apt. No., or P.O. Hobbs, New Mexico 88240

City, State, ZIP+4®

PS Form 3800, April 2015 PSN 7530-02-000-9047

See Reverse for Instructions

7017 2680 0000 1772 3575

Postmark
Here

JAMES BRUCE
ATTORNEY AT LAW

POST OFFICE BOX 1056
SANTA FE, NEW MEXICO 87504

369 MONTEZUMA, NO. 213
SANTA FE, NEW MEXICO 87501

(505) 982-2043 (Phone)
(505) 660-6612 (Cell)
(505) 982-2151 (Fax)

jamesbruce@aol.com

June 8, 2018

CERTIFIED MAIL – RETURN RECEIPT REQUESTED

To: Persons on Exhibit A

Ladies and gentlemen:

Enclosed is a copy of an application for compulsory pooling, filed with the New Mexico Oil Conservation Division by Matador Production Company, regarding Wolfcamp wells in the E½ of Section 1, Township 23 South, Range 27 East, N.M.P.M., Eddy County, New Mexico.

This matter is scheduled for hearing at 8:15 a.m. on Thursday, June 28, 2018, in Porter Hall at the Division's offices at 1220 South St. Francis Drive, Santa Fe, New Mexico 87505. You are not required to attend this hearing, but as an owner of an interest that may be affected by this application, you may appear and present testimony. Failure to appear at that time and become a party of record will preclude you from contesting the matter at a later date.

A party appearing in a Division case is required by Division Rules to file a Pre-Hearing Statement no later than Thursday, June 21, 2018. This statement must be filed with the Division's Santa Fe office at the above address, and should include: The names of the party and its attorney; a concise statement of the case; the names of the witnesses the party will call to testify at the hearing; the approximate time the party will need to present its case; and identification of any procedural matters that need to be resolved prior to the hearing. The Pre-Hearing Statement must also be provided to the undersigned.

Very truly yours,

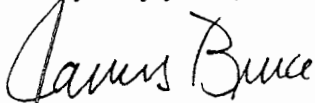

James Bruce

Attorney for Matador Production Company

EXHIBIT A

New Mexico Highway & Transportation Department
f/k/a New Mexico State Highway Commission
1120 Cerrillos Road
Santa Fe, New Mexico 87505

SENDER: COMPLETE THIS SECTION

- Complete items 1, 2, and 3.
- Print your name and address on the reverse so that we can return the card to you.
- Attach this card to the back of the mailpiece, or on the front if space permits.

1. Article Addressed to:

New Mexico Highway & Transportation Department
f/k/a New Mexico State Highway Commission
1120 Cerrillos Road
Santa Fe, New Mexico 87505

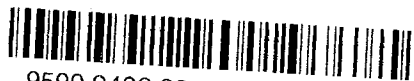

9590 9402 2354 6225 8965 65

2. Article

7018 0360 0000 2186 8426

PS Form 3811, July 2015 PSN 7530-02-000-9053

COMPLETE THIS SECTION ON DELIVERY

A. Signature

B. Received by (Printed Name)

☐ Agent
☐ Addressee
C. Date of Delivery

D. Is delivery address different from item 1? ☐ Yes
If YES, enter delivery address below: ☐ No

3. Service Type

- | | |
|--|---|
| <input type="checkbox"/> Adult Signature | <input type="checkbox"/> Priority Mail Express® |
| <input type="checkbox"/> Adult Signature Restricted Delivery | <input type="checkbox"/> Registered Mail™ |
| <input checked="" type="checkbox"/> Certified Mail® | <input type="checkbox"/> Registered Mail Restricted Delivery |
| <input type="checkbox"/> Certified Mail Restricted Delivery | <input type="checkbox"/> Return Receipt for Merchandise |
| <input type="checkbox"/> Collect on Delivery | <input type="checkbox"/> Signature Confirmation™ |
| <input type="checkbox"/> Collect on Delivery Restricted Delivery | <input type="checkbox"/> Signature Confirmation Restricted Delivery |

(over \$500)

sted Delivery

Domestic Return Receipt

U.S. Postal Service™

CERTIFIED MAIL® RECEIPT
Domestic Mail Only

For delivery information, visit our website at www.usps.com®.

Certified Mail Fee

\$

Extra Services & Fees (check box, add fee as appropriate)

- | | |
|--|----|
| <input type="checkbox"/> Return Receipt (hardcopy) | \$ |
| <input type="checkbox"/> Return Receipt (electronic) | \$ |
| <input type="checkbox"/> Certified Mail Restricted Delivery | \$ |
| <input type="checkbox"/> Adult Signature Required | \$ |
| <input type="checkbox"/> Adult Signature Restricted Delivery | \$ |

Postage

\$

Total Postage

\$

Sent To

New Mexico Highway & Transportation Department
f/k/a New Mexico State Highway Commission
1120 Cerrillos Road
Santa Fe, New Mexico 87505

Street and Apt. No., or PO Box No.

City, State, ZIP+4®

PS Form 3800, April 2015 PSN 7530-02-000-9047

See Reverse for Instructions

**STATE OF NEW MEXICO
ENERGY, MINERALS AND NATURAL RESOURCES DEPARTMENT
OIL CONSERVATION DIVISION**

**APPLICATION OF MATADOR PRODUCTION
COMPANY FOR COMPULSORY POOLING,
EDDY COUNTY, NEW MEXICO.**

Case No. 16083

AFFIDAVIT OF NOTICE

COUNTY OF SANTA FE)
) ss.
STATE OF NEW MEXICO)

James Bruce, being duly sworn upon his oath, deposes and states:

1. I am over the age of 18, and have personal knowledge of the matters stated herein.
2. I am an attorney for Matador Production Company.
3. Matador Production Company has conducted a good faith, diligent effort to find the names and correct addresses of the interest owners entitled to receive notice of the application filed herein.
4. Notice of the application was provided to the interest owners, at their last known addresses, by certified mail. Copies of the notice letters and certified return receipts are attached hereto as Attachment A.
5. Applicant has complied with the notice provisions of Division Regulations.

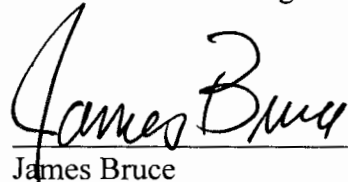
James Bruce

SUBSCRIBED AND SWORN TO before me this 15th day of August, 2018 by
James Bruce.

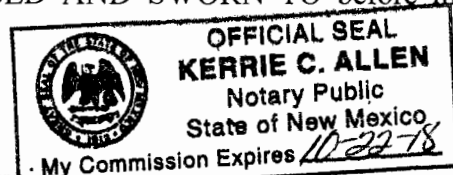

My Commission Expires _____

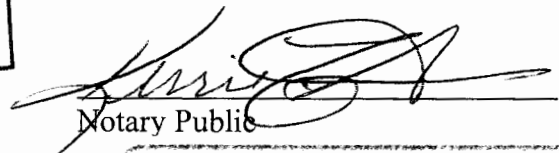
Notary Public

EXHIBIT

JAMES BRUCE
ATTORNEY AT LAW

POST OFFICE BOX 1056
SANTA FE, NEW MEXICO 87504

369 MONTEZUMA, NO. 213
SANTA FE, NEW MEXICO 87501

(505) 982-2043 (Phone)
(505) 660-6612 (Cell)
(505) 982-2151 (Fax)

jamesbruce@aol.com

April 12, 2018

CERTIFIED MAIL – RETURN RECEIPT REQUESTED

To: Persons on Exhibit A

Ladies and gentlemen:

Enclosed is a copy of an application for compulsory pooling, filed with the New Mexico Oil Conservation Division by Matador Production Company, regarding a Wolfcamp well in the W½ of Section 1, Township 23 South, Range 27 East, N.M.P.M., Eddy County, New Mexico.

This matter is scheduled for hearing at 8:15 a.m. on Thursday, May 3, 2018, in Porter Hall at the Division's offices at 1220 South St. Francis Drive, Santa Fe, New Mexico 87505. You are not required to attend this hearing, but as an owner of an interest that may be affected by this application, you may appear and present testimony. Failure to appear at that time and become a party of record will preclude you from contesting the matter at a later date.

A party appearing in a Division case is required by Division Rules to file a Pre-Hearing Statement no later than Wednesday, April 26, 2018. This statement must be filed with the Division's Santa Fe office at the above address, and should include: The names of the party and its attorney; a concise statement of the case; the names of the witnesses the party will call to testify at the hearing; the approximate time the party will need to present its case; and identification of any procedural matters that need to be resolved prior to the hearing. The Pre-Hearing Statement must also be provided to the undersigned.

Very truly yours,

James Bruce

Attorney for Matador Production Company



EXHIBIT A

Belen Hernandez
1905 Howard Road
Carlsbad, New Mexico 88220

Brandon Munoz
Price Daniel Unit
938 FM Road 1673
Snyder, Texas 79549

Brandon Munoz
P.O. Box 1954
Carlsbad, New Mexico 88220

Estate of Claudio L. Sapien
2710 Dona Ana
Carlsbad, New Mexico 88220

Estate of Irene Ruiz
8253 Avenue 304
Visalia, California 93277

John W. Qualls
5316 Sherwood Drive
Midland, Texas 79707

Oak Valley Mineral and Land, LP
P.O. Box 50820
Midland, Texas 79710

Pedro M. Sapien, Sr.
501 South Ash Street
Carlsbad, New Mexico 88220

Priscilla Rodriguez
201 Cleveland
Artesia, New Mexico 88210

Raul Otero Gamboa
and Valdrie Lara
6011 Ruiz Road
Carlsbad, New Mexico 88220

Tower Rock Royalties, LP
P.O. Box 5746
Austin, Texas 78763

Trog Fund I LP
P.O. Box 5746
Austin, Texas 78764

Rachel Martin
207 Polk Street
Whiteface, Texas 79379

Robert G. Rodriguez
Apt. 33
210 West Riverside
Carlsbad, New Mexico 88220

Ruben G. Rodriguez
4203 East Derrick Road
Carlsbad, New Mexico 88220

Rosemary G. Zapata
4312 Hillshire Court
Plano, Texas 75023

Rodolfo G. Rodriguez
816 Caballo Road
Carlsbad, New Mexico 88220

RKI Exploration & Production, LLC
3500 One Williams Center
Tulsa, Oklahoma 74172

SENDER: COMPLETE THIS SECTION

- Complete items 1, 2, and 3.
- Print your name and address on the reverse so that we can return the card to you.
- Attach this card to the back of the mailpiece, or on the front if space permits.

1. Article Addressed to:

Belen Hernandez
1905 Howard Road
Carlsbad, New Mexico 88220



9590 9402 3452 7275 9621 30

2. Article Number (Transfer from service label)

7017 2680 0000 1772 3469

PS Form 3811, July 2015 PSN 7530-02-000-9053

COMPLETE THIS SECTION ON DELIVERY

A. Signature

[Signature] ☐ Agent ☒ Addressee

B. Received by (Printed Name)

Belen Hernandez C. Date of Delivery *04-23-18*

D. Is delivery address different from item 1? ☐ Yes
If YES, enter delivery address below: ☐ No

3. Service Type

- ☐ Adult Signature
- ☐ Adult Signature Restricted Delivery
- ☒ Certified Mail®
- ☐ Certified Mail Restricted Delivery
- ☐ Collect on Delivery
- ☐ Registered Mail Express®
- ☐ Registered Mail™
- ☐ Registered Mail Restricted Delivery
- ☐ Return Receipt for Merchandise
- ☐ Signature Confirmation™
- ☐ Signature Confirmation Restricted Delivery

(over \$500)

Domestic Return Receipt

U.S. Postal Service™ CERTIFIED MAIL® RECEIPT Domestic Mail Only

For delivery information, visit our website at www.usps.com®.

Certified Mail Fee

- Extra Services & Fees (check box, add fee as appropriate)
- ☐ Return Receipt (hardcopy) \$
- ☐ Return Receipt (electronic) \$
- ☐ Certified Mail Restricted Delivery \$
- ☐ Adult Signature Required \$
- ☐ Adult Signature Restricted Delivery \$

Postage

Total Postage and Fees

Estate of Claudio L. Sapien

2710 Dona Ana

Carlsbad, New Mexico 88220

Street and Apt. No., or PO

City, State, ZIP+4®

PS Form 3800, April 2015 PSN 7530-02-000-9047

See Reverse for Instructions

U.S. Postal Service™ CERTIFIED MAIL® RECEIPT Domestic Mail Only

For delivery information, visit our website at www.usps.com®.

Certified Mail Fee

- Extra Services & Fees (check box, add fee as appropriate)
- ☐ Return Receipt (hardcopy) \$
- ☐ Return Receipt (electronic) \$
- ☐ Certified Mail Restricted Delivery \$
- ☐ Adult Signature Required \$
- ☐ Adult Signature Restricted Delivery \$

Postage

Total Postage and Fees

Belen Hernandez
1905 Howard Road
Carlsbad, New Mexico 88220

City, State, ZIP+4®

PS Form 3800, April 2015 PSN 7530-02-000-9047

See Reverse for Instructions

SENDER: COMPLETE THIS SECTION

- Complete items 1, 2, and 3.
- Print your name and address on the reverse so that we can return the card to you.
- Attach this card to the back of the mailpiece, or on the front if space permits.

1. Article Addressed to:

Estate of Claudio L. Sapien
2710 Dona Ana
Carlsbad, New Mexico 88220



9590 9402 3452 7275 9621 09

2. Article Number

7017 2680 0000 1772 3438

PS Form 3811, July 2015 PSN 7530-02-000-9053

COMPLETE THIS SECTION ON DELIVERY

A. Signature

[Signature] ☐ Agent ☒ Addressee

B. Received by (Printed Name)

Marcelo Navarrete C. Date of Delivery *4-23-18*

D. Is delivery address different from item 1? ☐ Yes
If YES, enter delivery address below: ☐ No

3. Service Type

- ☐ Adult Signature
- ☐ Adult Signature Restricted Delivery
- ☒ Certified Mail®
- ☐ Certified Mail Restricted Delivery
- ☐ Collect on Delivery
- ☐ Collect on Delivery Restricted Delivery
- ☐ Priority Mail Express®
- ☐ Registered Mail™
- ☐ Registered Mail Restricted Delivery
- ☐ Return Receipt for Merchandise
- ☐ Signature Confirmation™
- ☐ Signature Confirmation Restricted Delivery

Domestic Return Receipt

SENDER: COMPLETE THIS SECTION

- Complete items 1, 2, and 3.
- Print your name and address on the reverse so that we can return the card to you.
- Attach this card to the back of the mailpiece, or on the front if space permits.

1. Article Addressed to:

Brandon Munoz
P.O. Box 1954
Carlsbad, New Mexico 88220



9590 9402 3452 7275 9621 16

2. Article Number (Transfer from service label)

7017 2680 0000 1772 3445

PS Form 3811, July 2015 PSN 7530-02-000-9053

COMPLETE THIS SECTION ON DELIVERY

A. Signature

X *Brandon Munoz* ☐ Agent ☒ Addressee

B. Received by (Printed Name)

C. Date of Delivery

D. Is delivery address different from item 1? ☐ Yes
If YES, enter delivery address below: ☐ No

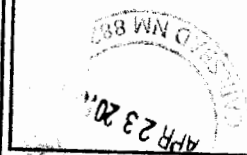

3. Service Type

- | | |
|--|---|
| <input type="checkbox"/> Adult Signature | <input type="checkbox"/> Priority Mail Express® |
| <input type="checkbox"/> Adult Signature Restricted Delivery | <input type="checkbox"/> Registered Mail™ |
| <input checked="" type="checkbox"/> Certified Mail® | <input type="checkbox"/> Registered Mail Restricted Delivery |
| <input type="checkbox"/> Certified Mail Restricted Delivery | <input type="checkbox"/> Return Receipt for Merchandise |
| <input type="checkbox"/> Collect on Delivery | <input type="checkbox"/> Signature Confirmation™ |
| <input type="checkbox"/> Collect on Delivery Restricted Delivery | <input type="checkbox"/> Signature Confirmation Restricted Delivery |

Delivery

Domestic Return Receipt

U.S. Postal Service™
CERTIFIED MAIL® RECEIPT

Domestic Mail Only

For delivery information, visit our website at www.usps.com®.

OFFICIAL USE

Certified Mail Fee

\$

Extra Services & Fees (check box, add fee as appropriate)

- | | |
|--|----|
| <input type="checkbox"/> Return Receipt (hardcopy) | \$ |
| <input type="checkbox"/> Return Receipt (electronic) | \$ |
| <input type="checkbox"/> Certified Mail Restricted Delivery | \$ |
| <input type="checkbox"/> Adult Signature Required | \$ |
| <input type="checkbox"/> Adult Signature Restricted Delivery | \$ |

Postage

\$

Total Postage and Fees

\$

Sent To

Ruben G. Rodriguez

4203 East Derrick Road

Street and Apt. No., or P.O. Carlsbad, New Mexico 88220

City, State, ZIP+4®

Postmark
Here

PS Form 3800, April 2015 PSN 7530-02-000-9047

See Reverse for Instructions

U.S. Postal Service™
CERTIFIED MAIL® RECEIPT

Domestic Mail Only

For delivery information, visit our website at www.usps.com®.

Certified Mail Fee

\$

Extra Services & Fees (check box, add fee as appropriate)

- | | |
|--|----|
| <input type="checkbox"/> Return Receipt (hardcopy) | \$ |
| <input type="checkbox"/> Return Receipt (electronic) | \$ |
| <input type="checkbox"/> Certified Mail Restricted Delivery | \$ |
| <input type="checkbox"/> Adult Signature Required | \$ |
| <input type="checkbox"/> Adult Signature Restricted Delivery | \$ |

Postage

\$

Total Postage and Fees

\$

Sent To Brandon Munoz
P.O. Box 1954

Street and Apt. No., or P.O. Carlsbad, New Mexico 88220

City, State, ZIP+4®

PS Form 3800, April 2015 PSN 7530-02-000-9047

See Reverse for Instructions

Postmark
Here

SENDER: COMPLETE THIS SECTION

- Complete items 1, 2, and 3.
- Print your name and address on the reverse so that we can return the card to you.
- Attach this card to the back of the mailpiece, or on the front if space permits.

1. Article Addressed to:

Ruben G. Rodriguez
4203 East Derrick Road
Carlsbad, New Mexico 88220



9590 9402 3452 7275 9619 97

2. Article Number

7017 2680 0000 1772 3322

PS Form 3811, July 2015 PSN 7530-02-000-9053

COMPLETE THIS SECTION ON DELIVERY

A. Signature

X *Ruben G. Rodriguez* ☐ Agent ☒ Addressee

B. Received by (Printed Name)

C. Date of Delivery

D. Is delivery address different from item 1? ☐ Yes
If YES, enter delivery address below: ☐ No

3. Service Type

- | | |
|--|---|
| <input type="checkbox"/> Adult Signature | <input type="checkbox"/> Priority Mail Express® |
| <input type="checkbox"/> Adult Signature Restricted Delivery | <input type="checkbox"/> Registered Mail™ |
| <input type="checkbox"/> Certified Mail® | <input type="checkbox"/> Registered Mail Restricted Delivery |
| <input type="checkbox"/> Certified Mail Restricted Delivery | <input type="checkbox"/> Return Receipt for Merchandise |
| <input type="checkbox"/> Collect on Delivery | <input type="checkbox"/> Signature Confirmation™ |
| | <input type="checkbox"/> Signature Confirmation Restricted Delivery |

Delivery

(over \$500)

Domestic Return Receipt

SENDER: COMPLETE THIS SECTION

- Complete items 1, 2, and 3.
- Print your name and address on the reverse so that we can return the card to you.
- Attach this card to the back of the mailpiece, or on the front if space permits.

1. Article Addressed to:

Trog Fund I LP
P.O. Box 5746
Austin, Texas 78764

2. Article Number

7017 2680 0000 1772 3353

PS Form 3811, July 2015 PSN 7530-02-000-9053

COMPLETE THIS SECTION ON DELIVERY

A. Signature

X *Nick Austin* ☒ Agent ☐ Addressee

B. Received by (Printed Name)

Nick Austin

C. Date of Delivery

4/30/18

D. Is delivery address different from item 1? ☐ Yes ☐ No
If YES, enter delivery address below

3. Service Type

☐ Adult Signature ☐ Priority Mail Express®
☐ Adult Signature Restricted Delivery ☒ Registered Mail™
☐ Certified Mail® ☐ Registered Mail Restricted Delivery
☐ Certified Mail Restricted Delivery ☐ Return Receipt for Merchandise
☐ Collect on Delivery ☐ Signature Confirmation™
☐ Collect on Delivery Restricted Delivery ☐ Signature Confirmation Restricted Delivery

APR 25 2018

Domestic Return Receipt

U.S. Postal Service™
CERTIFIED MAIL® RECEIPT
Domestic Mail Only

For delivery information, visit our website at www.usps.com®.

Certified Mail Fee \$

Extra Services & Fees (check box, add fee as appropriate)

☐ Return Receipt (hardcopy) \$
☐ Return Receipt (electronic) \$
☐ Certified Mail Restricted Delivery \$
☐ Adult Signature Required \$
☐ Adult Signature Restricted Delivery \$

Postage \$

Total Postage and Fees \$

Sent To

Tower Rock Royalties, LP
P.O. Box 5746
Austin, Texas 78763

Street and Apt. No., or

City, State, ZIP+4®

PS Form 3800, April 2015 PSN 7530-02-000-9047 See Reverse for Instructions

U.S. Postal Service™
CERTIFIED MAIL® RECEIPT
Domestic Mail Only

For delivery information, visit our website at www.usps.com®.

Certified Mail Fee \$

Extra Services & Fees (check box, add fee as appropriate)

☐ Return Receipt (hardcopy) \$
☐ Return Receipt (electronic) \$
☐ Certified Mail Restricted Delivery \$
☐ Adult Signature Required \$
☐ Adult Signature Restricted Delivery \$

Postage \$

Total Postage and Fees \$

Sent To

Trog Fund I LP
P.O. Box 5746
Austin, Texas 78764

Street and Apt. No., or

City, State, ZIP+4®

PS Form 3800, April 2015 PSN 7530-02-000-9047 See Reverse for Instructions

SENDER: COMPLETE THIS SECTION

- Complete items 1, 2, and 3.
- Print your name and address on the reverse so that we can return the card to you.
- Attach this card to the back of the mailpiece, or on the front if space permits.

1. Article Addressed to:

Tower Rock Royalties, LP
P.O. Box 5746
Austin, Texas 78763

2. Article Number

7017 2680 0000 1772 3360

PS Form 3811, July 2015 PSN 7530-02-000-9053

COMPLETE THIS SECTION ON DELIVERY

A. Signature

X *Nick Austin* ☒ Agent ☐ Addressee

B. Received by (Printed Name)

Nick Austin

C. Date of Delivery

4/30/18

D. Is delivery address different from item 1? ☐ Yes ☐ No
If YES, enter delivery address below

3. Service Type

☐ Priority Mail Express®
☐ Adult Signature ☐ Registered Mail™
☐ Adult Signature Restricted Delivery ☐ Registered Mail Restricted Delivery
☒ Certified Mail® ☐ Return Receipt for Merchandise
☐ Certified Mail Restricted Delivery ☐ Signature Confirmation™
☐ Collect on Delivery ☐ Signature Confirmation Restricted Delivery
☐ Collect on Delivery Restricted Delivery

APR 25 2018

Domestic Return Receipt

SENDER: COMPLETE THIS SECTION

- Complete items 1, 2, and 3.
- Print your name and address on the reverse so that we can return the card to you.
- Attach this card to the back of the mailpiece, or on the front if space permits.

1. Article Addressed to:

Priscilla Rodriguez
201 Cleveland
Artesia, New Mexico 88210

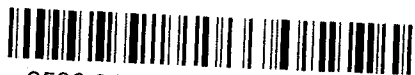

9590 9402 3452 7275 9620 55

2. Article Number

7017 2680 0000 1772 3384

PS Form 3811, July 2015 PSN 7530-02-000-9053

COMPLETE THIS SECTION ON DELIVERY

A. Signature

X *Tillie Montes*☐ Agent☐ Addressee

B. Received by (Printed Name)

Tillie Montes

C. Date of Delivery

- D. Is delivery address different from item 1? ☐ Yes
If YES, enter delivery address below: ☐ No

3. Service Type

- ☐ Adult Signature
☐ Adult Signature Restricted Delivery
☒ Certified Mail®
☐ Certified Mail Restricted Delivery
☐ Collect on Delivery
☐ Collect on Delivery Restricted Delivery
- ☐ Priority Mail Express®
☐ Registered Mail™
☐ Registered Mail Restricted Delivery
☐ Return Receipt for Merchandise
☐ Signature Confirmation™
☐ Signature Confirmation Restricted Delivery

Delivery

Domestic Return Receipt

U.S. Postal Service™
CERTIFIED MAIL® RECEIPT
Domestic Mail OnlyFor delivery information, visit our website at www.usps.com®.

Certified Mail Fee

\$

Extra Services & Fees (check box, add fee as appropriate)

- ☐ Return Receipt (hardcopy) \$
☐ Return Receipt (electronic) \$
☐ Certified Mail Restricted Delivery \$
☐ Adult Signature Required \$
☐ Adult Signature Restricted Delivery \$

Postage

\$

Total Postage and Fees

\$

Sent To

Oak Valley Mineral and Land, L.P.

Street and Apt. No.,

P.O. Box 50820

City, State, ZIP+4®

Midland, Texas 79710

Postmark
Here

PS Form 3800, April 2015 PSN 7530-02-000-9047

See Reverse for Instructions

7017 2680 0000 1772 3407

U.S. Postal Service™
CERTIFIED MAIL® RECEIPT
Domestic Mail OnlyFor delivery information, visit our website at www.usps.com®.

Certified Mail Fee

\$

Extra Services & Fees (check box, add fee as appropriate)

- ☐ Return Receipt (hardcopy) \$
☐ Return Receipt (electronic) \$
☐ Certified Mail Restricted Delivery \$
☐ Adult Signature Required \$
☐ Adult Signature Restricted Delivery \$

Postage

\$

Total Postage and Fees

\$

Sent To

Priscilla Rodriguez
201 Cleveland
Artesia, New Mexico 88210

Street and Apt. No., or P.O. Box

City, State, ZIP+4®

PS Form 3800, April 2015 PSN 7530-02-000-9047

See Reverse for Instructions

Postmark
Here

SENDER: COMPLETE THIS SECTION

- Complete items 1, 2, and 3.
- Print your name and address on the reverse so that we can return the card to you.
- Attach this card to the back of the mailpiece, or on the front if space permits.

1. Article Addressed to:

Oak Valley Mineral and Land, L.P.
P.O. Box 50820
Midland, Texas 79710



9590 9402 3452 7275 9620 79

2. Article Number

7017 2680 0000 1772 3407

PS Form 3811, July 2015 PSN 7530-02-000-9053

COMPLETE THIS SECTION ON DELIVERY

A. Signature

X *Rachel Lange*☐ Agent☐ Addressee

B. Received by (Printed Name)

Rachel Lange

C. Date of Delivery

4.23.18

- D. Is delivery address different from item 1? ☐ Yes
If YES, enter delivery address below: ☐ No

3. Service Type

- ☐ Adult Signature
☐ Adult Signature Restricted Delivery
☒ Certified Mail®
☐ Certified Mail Restricted Delivery
☐ Collect on Delivery
☐ Collect on Delivery Restricted Delivery
- ☐ Priority Mail Express®
☐ Registered Mail™
☐ Registered Mail Restricted Delivery
☐ Return Receipt for Merchandise
☐ Signature Confirmation™
☐ Signature Confirmation Restricted Delivery

Delivery

(over \$500)

Domestic Return Receipt

M 206

7017 2680 0000 1772 3384

SENDER: COMPLETE THIS SECTION

- Complete items 1, 2, and 3.
- Print your name and address on the reverse so that we can return the card to you.
- Attach this card to the back of the mailpiece, or on the front if space permits.

1. Article Addressed to:

RKI Exploration & Production, LLC
3500 One Williams Center
Tulsa, Oklahoma 74172



9590 9402 3452 7275 9619 66

2. Article

7017 2680 0000 1772 3292

COMPLETE THIS SECTION ON DELIVERY

A. Signature

X

☐ Agent☐ Addressee

B. Received by (Printed Name)

APR 23 2018

D. Is delivery address different from item 1? ☐ YesIf YES, enter delivery address below: ☐ No

3. Service Type

☐ Adult Signature☐ Adult Signature Restricted Delivery☒ Certified Mail®☐ Certified Mail Restricted Delivery☐ Collect on Delivery☐ Priority Mail Express®☐ Registered Mail™☐ Registered Mail Restricted Delivery☐ Return Receipt for Merchandise☐ Signature Confirmation™☐ Signature Confirmation Restricted Delivery

Restricted Delivery

Delivery

(over \$500)

Domestic Return Receipt

PS Form 3811, July 2015 PSN 7530-02-000-9053

M 206

U.S. Postal Service™

CERTIFIED MAIL® RECEIPT

Domestic Mail Only

For delivery information, visit our website at www.usps.com®.

OFFICIAL USE

Certified Mail Fee

\$

Extra Services & Fees (check box, add fee as appropriate)

☐ Return Receipt (hardcopy) \$☐ Return Receipt (electronic) \$☐ Certified Mail Restricted Delivery \$☐ Adult Signature Required \$☐ Adult Signature Restricted Delivery \$

Postage

\$

Total Postage and Fees

\$

Sent To John W. Qualls

5316 Sherwood Drive

Street and Apt. No., or P.O. Box Midland, Texas 79707

City, State, ZIP+4®

Postmark
Here

PS Form 3800, April 2015 PSN 7530-02-000-9047

See Reverse for Instructions

7017 2680 0000 1772 3414

U.S. Postal Service™

CERTIFIED MAIL® RECEIPT

Domestic Mail Only

For delivery information, visit our website at www.usps.com®.

OFFICIAL USE

Certified Mail Fee

\$

Extra Services & Fees (check box, add fee as appropriate)

☐ Return Receipt (hardcopy) \$☐ Return Receipt (electronic) \$☐ Certified Mail Restricted Delivery \$☐ Adult Signature Required \$☐ Adult Signature Restricted Delivery \$

Postage

\$

Total Postage and Fees

\$

Sent To RKI Exploration & Production, LLC

3500 One Williams Center

Street and Apt. No., or P.O. Box Tulsa, Oklahoma 74172

City, State, ZIP+4®

Postmark
Here

SENDER: COMPLETE THIS SECTION

- Complete items 1, 2, and 3.
- Print your name and address on the reverse so that we can return the card to you.
- Attach this card to the back of the mailpiece, or on the front if space permits.

1. Article Addressed to:

John W. Qualls
5316 Sherwood Drive
Midland, Texas 79707



9590 9402 3452 7275 9620 86

2. Article

7017 2680 0000 1772 3414

COMPLETE THIS SECTION ON DELIVERY

A. Signature

X

☐ Agent☐ Addressee

B. Received by (Printed Name)

C. Date of Delivery

D. Is delivery address different from item 1? ☐ YesIf YES, enter delivery address below: ☐ No

4-23-18

3. Service Type

☐ Adult Signature☐ Adult Signature Restricted Delivery☒ Certified Mail®☐ Certified Mail Restricted Delivery☐ Collect on Delivery☐ Collect on Delivery Restricted Delivery☐ Priority Mail Express®☐ Registered Mail™☐ Registered Mail Restricted Delivery☐ Return Receipt for Merchandise☐ Signature Confirmation™☐ Signature Confirmation Restricted Delivery

Delivery

PS Form 3811, July 2015 PSN 7530-02-000-9053

M 206

Domestic Return Receipt

7017 2680 0000 1772 3292

SENDER: COMPLETE THIS SECTION		COMPLETE THIS SECTION ON DELIVERY	
<p>■ Complete items 1, 2, and 3.</p> <p>■ Print your name and address on the reverse so that we can return the card to you.</p> <p>■ Attach this card to the back of the mailpiece, or on the front if space permits.</p>		<p>A. Signature <input checked="" type="checkbox"/> Agent <input type="checkbox"/> Addressee <i>A. Costabile</i></p>	
<p>1. Article Addressed to:</p> <p>Brandon Munoz Price Daniel Unit 938 FM Road 1673 Snyder, Texas 79549</p>		<p>B. Received by (Printed Name) <i>A. Costabile</i></p> <p>C. Date of Delivery</p>	
<p>2. Article Number</p> <p>7017 2680 0000 1772 3452</p>		<p>D. Is delivery address different from item 1? <input type="checkbox"/> Yes If YES, enter delivery address below: <input type="checkbox"/> No</p>	
<p>PS Form 3811, July 2015 PSN 7530-02-000-9053</p>		<p>Domestic Return Receipt</p>	

U.S. Postal Service™ CERTIFIED MAIL® RECEIPT Domestic Mail Only	
For delivery information, visit our website at www.usps.com ®.	
Certified Mail Fee	
Extra Services & Fees (check box, add fee as appropriate)	
<input type="checkbox"/> Return Receipt (hardcopy)	\$
<input type="checkbox"/> Return Receipt (electronic)	\$
<input type="checkbox"/> Certified Mail Restricted Delivery	\$
<input type="checkbox"/> Adult Signature Required	\$
<input type="checkbox"/> Adult Signature Restricted Delivery	\$
Postage	
Total Postage and Fees	
Sent To	
Estate of Irene Ruiz 8253 Avenue 304 Visalia, California 93277	
Street and Apt. No., or P.O. Box No.	
City, State, ZIP+4®	
PS Form 3800, April 2015 PSN 7530-02-000-9047 See Reverse for Instructions	

U.S. Postal Service™ CERTIFIED MAIL® RECEIPT Domestic Mail Only	
For delivery information, visit our website at www.usps.com ®.	
Certified Mail Fee	
Extra Services & Fees (check box, add fee as appropriate)	
<input type="checkbox"/> Return Receipt (hardcopy)	\$
<input type="checkbox"/> Return Receipt (electronic)	\$
<input type="checkbox"/> Certified Mail Restricted Delivery	\$
<input type="checkbox"/> Adult Signature Required	\$
<input type="checkbox"/> Adult Signature Restricted Delivery	\$
Postage	
Total Postage and Fees	
Sent To	
Brandon Munoz Price Daniel Unit 938 FM Road 1673 Snyder, Texas 79549	
Street and Apt. No., or P.O. Box No.	
City, State, ZIP+4®	
PS Form 3800, April 2015 PSN 7530-02-000-9047 See Reverse for Instructions	

SENDER: COMPLETE THIS SECTION		COMPLETE THIS SECTION ON DELIVERY	
<p>■ Complete items 1, 2, and 3.</p> <p>■ Print your name and address on the reverse so that we can return the card to you.</p> <p>■ Attach this card to the back of the mailpiece, or on the front if space permits.</p>		<p>A. Signature <input checked="" type="checkbox"/> Agent <input type="checkbox"/> Addressee <i>K. Salazar</i></p>	
<p>1. Article Addressed to:</p> <p>Estate of Irene Ruiz 8253 Avenue 304 Visalia, California 93277</p>		<p>B. Received by (Printed Name) <i>K. Salazar</i></p> <p>C. Date of Delivery</p>	
<p>2. Article Number (Transfer from service label)</p> <p>7017 2680 0000 1772 3421</p>		<p>D. Is delivery address different from item 1? <input type="checkbox"/> Yes If YES, enter delivery address below: <input type="checkbox"/> No</p>	
<p>PS Form 3811, July 2015 PSN 7530-02-000-9053</p>		<p>Domestic Return Receipt</p>	

SENDER: COMPLETE THIS SECTION

■ Complete items 1, 2, and 3.
 ■ Print your name and address on the reverse so that we can return the card to you.
 ■ Attach this card to the back of the mailpiece, or on the front if space permits.

1. Article Addressed to:

Rachel Martin
 207 Polk Street
 Whiteface, Texas 79379

2. Article Number (Transfer from service label)

7017 2680 0000 1772 3346

3. Service Type

☐ Adult Signature
☐ Adult Signature Restricted Delivery
☒ Certified Mail®
☐ Certified Mail Restricted Delivery
☐ Collect on Delivery

☐ Priority Mail Express®
☐ Registered Mail™
☐ Registered Mail Restricted Delivery
☐ Return Receipt for Merchandise
☐ Signature Confirmation™
☐ Signature Confirmation Restricted Delivery

☐ Insured Mail Restricted Delivery (over \$500)

PS Form 3811, July 2015 PSN 7530-02-000-9053

COMPLETE THIS SECTION ON DELIVERY

A. Signature
 * Rachel Martin Agent Addressee

B. Received by (Printed Name)
 Rachel Martin

C. Date of Delivery
 4-21-18

D. Is delivery address different from item 1? ☐ Yes
 If YES, enter delivery address below: ☐ No

3. Service Type

☐ Adult Signature
☐ Adult Signature Restricted Delivery
☒ Certified Mail®
☐ Certified Mail Restricted Delivery
☐ Collect on Delivery

☐ Priority Mail Express®
☐ Registered Mail™
☐ Registered Mail Restricted Delivery
☐ Return Receipt for Merchandise
☐ Signature Confirmation™
☐ Signature Confirmation Restricted Delivery

☐ Insured Mail Restricted Delivery (over \$500)

U.S. Postal Service™
CERTIFIED MAIL® RECEIPT
 Domestic Mail Only

For delivery information, visit our website at www.usps.com®.

Certified Mail Fee \$

Extra Services & Fees (check box, add fee as appropriate)

☐ Return Receipt (hardcopy) \$
☐ Return Receipt (electronic) \$
☐ Certified Mail Restricted Delivery \$
☐ Adult Signature Required \$
☐ Adult Signature Restricted Delivery \$

Postage \$

Total Postage and Fees \$

Sent To Rodolfo G. Rodriguez
 816 Caballo Road
 Street and Apt. No., or PO Carlsbad, New Mexico 88220
 City, State, ZIP+4®

PS Form 3800, April 2015 PSN 7530-02-000-9047 See Reverse for Instructions

7017 2680 0000 1772 3308

7017 2680 0000 1772 3346

U.S. Postal Service™
CERTIFIED MAIL® RECEIPT
 Domestic Mail Only

For delivery information, visit our website at www.usps.com®.

Certified Mail Fee \$

Extra Services & Fees (check box, add fee as appropriate)

☐ Return Receipt (hardcopy) \$
☐ Return Receipt (electronic) \$
☐ Certified Mail Restricted Delivery \$
☐ Adult Signature Required \$
☐ Adult Signature Restricted Delivery \$

Postage \$

Total Postage and Fees \$

Sent To Rachel Martin
 207 Polk Street
 Whiteface, Texas 79379
 Street and Apt. No., or PO Box No.
 City, State, ZIP+4®

PS Form 3800, April 2015 PSN 7530-02-000-9047 See Reverse for Instructions

Postmark
 Here

SENDER: COMPLETE THIS SECTION

■ Complete items 1, 2, and 3.
 ■ Print your name and address on the reverse so that we can return the card to you.
 ■ Attach this card to the back of the mailpiece, or on the front if space permits.

1. Article Addressed to:

Rodolfo G. Rodriguez
 816 Caballo Road
 Carlsbad, New Mexico 88220

2. Article Number (Transfer from service label)

7017 2680 0000 1772 3308

PS Form 3811, July 2015 PSN 7530-02-000-9053

COMPLETE THIS SECTION ON DELIVERY

A. Signature
 * Rodolfo G. Rodriguez Agent Addressee

B. Received by (Printed Name)
 Rodolfo G. Rodriguez

C. Date of Delivery
 APR 25 2018

D. Is delivery address different from item 1? ☐ Yes
 If YES, enter delivery address below: ☐ No

3. Service Type

☐ Adult Signature
☐ Adult Signature Restricted Delivery
☒ Certified Mail®
☐ Certified Mail Restricted Delivery
☐ Collect on Delivery
☐ Collect on Delivery Restricted Delivery

☐ Priority Mail Express®
☐ Registered Mail™
☐ Registered Mail Restricted Delivery
☐ Return Receipt for Merchandise
☐ Signature Confirmation™
☐ Signature Confirmation Restricted Delivery

Domestic Return Receipt

SENDER: COMPLETE THIS SECTION	COMPLETE THIS SECTION ON DELIVERY		
<p>■ Complete items 1, 2, and 3.</p> <p>■ Print your name and address on the reverse so that we can return the card to you.</p> <p>■ Attach this card to the back of the mailpiece, or on the front if space permits.</p>	<p>A. Signature <div style="border-bottom: 1px solid black; padding-bottom: 2px;"> <i>Rosemary Zapata</i> </div> <input type="checkbox"/> Agent <input type="checkbox"/> Addressee </p>		
<p>1. Article Addressed to:</p> <div style="text-align: center; padding: 20px;"> <p>Rosemary G. Zapata 4312 Hillshire Court Plano, Texas 75023</p> </div>	<p>B. Received by (Printed Name) <div style="border-bottom: 1px solid black; padding-bottom: 2px;"> <i>Rosemary Zapata</i> </div> </p> <p>C. Date of Delivery <div style="border-bottom: 1px solid black; padding-bottom: 2px;"> <i>4.26.18</i> </div> </p> <p>D. Is delivery address different from item 1? <input type="checkbox"/> Yes If YES, enter delivery address below: <input type="checkbox"/> No </p>		
<div style="text-align: center;">  9590 9402 3452 7275 9619 80 </div>	<p>3. Service Type</p> <table style="width: 100%;"> <tr> <td style="width: 50%; vertical-align: top;"> <input type="checkbox"/> Adult Signature <input type="checkbox"/> Adult Signature Restricted Delivery <input checked="" type="checkbox"/> Certified Mail® <input type="checkbox"/> Certified Mail Restricted Delivery <input type="checkbox"/> Collect on Delivery </td> <td style="width: 50%; vertical-align: top;"> <input type="checkbox"/> Priority Mail Express® <input type="checkbox"/> Registered Mail™ <input type="checkbox"/> Registered Mail Restricted Delivery <input type="checkbox"/> Return Receipt for Merchandise <input type="checkbox"/> Signature Confirmation™ <input type="checkbox"/> Signature Confirmation Restricted Delivery </td> </tr> </table>	<input type="checkbox"/> Adult Signature <input type="checkbox"/> Adult Signature Restricted Delivery <input checked="" type="checkbox"/> Certified Mail® <input type="checkbox"/> Certified Mail Restricted Delivery <input type="checkbox"/> Collect on Delivery	<input type="checkbox"/> Priority Mail Express® <input type="checkbox"/> Registered Mail™ <input type="checkbox"/> Registered Mail Restricted Delivery <input type="checkbox"/> Return Receipt for Merchandise <input type="checkbox"/> Signature Confirmation™ <input type="checkbox"/> Signature Confirmation Restricted Delivery
<input type="checkbox"/> Adult Signature <input type="checkbox"/> Adult Signature Restricted Delivery <input checked="" type="checkbox"/> Certified Mail® <input type="checkbox"/> Certified Mail Restricted Delivery <input type="checkbox"/> Collect on Delivery	<input type="checkbox"/> Priority Mail Express® <input type="checkbox"/> Registered Mail™ <input type="checkbox"/> Registered Mail Restricted Delivery <input type="checkbox"/> Return Receipt for Merchandise <input type="checkbox"/> Signature Confirmation™ <input type="checkbox"/> Signature Confirmation Restricted Delivery		
<p>2. Article No. 7017 2680 0000 1772 3315</p>	<p>cted Delivery <input type="checkbox"/> Signature Confirmation™ elivery <input type="checkbox"/> Signature Confirmation Restricted Delivery</p>		
<p>PS Form 3811, July 2015 PSN 7530-02-000-9053 <i>m 206</i> Domestic Return Receipt</p>			

7017 2680 0000 1772 3315

U.S. Postal Service™
CERTIFIED MAIL® RECEIPT
Domestic Mail Only

For delivery information, visit our website at www.usps.com®.

Certified Mail Fee \$

Extra Services & Fees (check box, add fee as appropriate)

<input type="checkbox"/> Return Receipt (hardcopy)	\$
<input type="checkbox"/> Return Receipt (electronic)	\$
<input type="checkbox"/> Certified Mail Restricted Delivery	\$
<input type="checkbox"/> Adult Signature Required	\$
<input type="checkbox"/> Adult Signature Restricted Delivery	\$

Postage \$

Total Postage and Fees \$

Sent To Rosemary G. Zapata
4312 Hillshire Court
Plano, Texas 75023

Street and Apt. No., or

City, State, ZIP+4®

Postmark
Here

PS Form 3800, April 2015 PSN 7530-02-000-8047

See Reverse for Instructions

James Bruce
P.O. Box 1056
Santa Fe, New Mexico 87504

PLACE STICKER AT TOP OF ENVELOPE TO THE RIGHT
OF THE RETURN ADDRESS. FOLD AT DOTTED LINE

CERTIFIED MAIL



7017 2680 0000 1772 3339

\$6.70⁰
US POSTAGE
FIRST-CLASS

071V00607931
87501
000106077



NAT 1A

Robert G. Rodriguez
Apt. 33
210 West Riverside
Carlsbad, New Mexico 88220

88220 88253 0005

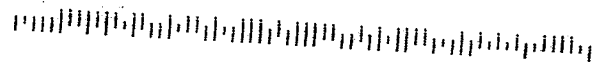

U.S. Postal Service™
CERTIFIED MAIL® RECEIPT
Domestic Mail Only

For delivery information, visit our website at www.usps.com®.

OFFICIAL USE

Certified Mail Fee	
\$	
Extra Services & Fees (check box, add fee as appropriate)	
<input type="checkbox"/> Return Receipt (hardcopy)	\$
<input type="checkbox"/> Return Receipt (electronic)	\$
<input type="checkbox"/> Certified Mail Restricted Delivery	\$
<input type="checkbox"/> Adult Signature Required	\$
<input type="checkbox"/> Adult Signature Restricted Delivery	\$

Postage	
\$	
Total Postage and Fees	
\$	

Sent To	
Robert G. Rodriguez	
Apt. 33	
210 West Riverside	
Street and Apt. No., or Carlsbad, New Mexico 88220	
City, State, ZIP+4®	

Postmark
Here

7017 2680 0000 1772 3339

James Bruce
P.O. Box 1056
Santa Fe, New Mexico 87504

PLACE STICKER AT TOP OF ENVELOPE TO THE RIGHT
OF THE RETURN ADDRESS. FOLD AT DOTTED LINE

CERTIFIED MAIL®



7017 2680 0000 1772 3391

\$6.70⁰
US POSTAGE
FIRST-CLASS

071V00607931
87501
000106082



1A1
4/21/18

4-26-18

-45-06-12

Pedro M. Sapien, Sr.

NIXIE 759 DE 1 0605/07/18

RETURN TO SENDER
UNCLAIMED
UNABLE TO FORWARD

UNC

BC: 87504105656 *0968-02684-18-41

875041056
8822034804 CO

U.S. Postal Service™
CERTIFIED MAIL® RECEIPT
Domestic Mail Only

For delivery information, visit our website at www.usps.com®.

OFFICIAL USE

Certified Mail Fee
\$
Extra Services & Fees (check box, add fee as appropriate)
☐ Return Receipt (hardcopy) \$
☐ Return Receipt (electronic) \$
☐ Certified Mail Restricted Delivery \$
☐ Adult Signature Required \$
☐ Adult Signature Restricted Delivery \$

Postage
\$

Total Postage and Fees
\$

Sent To Pedro M. Sapien, Sr.
501 South Ash Street
Street and Apt. No., or Carlsbad, New Mexico 88220
City, State, ZIP+4®

Postmark
Here

7017 2680 0000 1772 3391

James Bruce
P.O. Box 1056
Santa Fe, New Mexico 87504

PLACE STICKER AT TOP OF ENVELOPE TO THE RIGHT
OF THE RETURN ADDRESS. FOLD AT DOTTED LINE

CERTIFIED MAIL®



7017 2680 0000 1772 3377

\$6.70⁰
US POSTAGE
FIRST-CLASS

071V00607931
87501
000106080



4/10 4-21

4-26

1/85
UNC

875041056
8822039518 RO

Raul Otero Gamboa
and Valdrie Lara

NIXIE

750 DE 1

0005/07/18

RETURN TO SENDER
UNCLAIMED
UNABLE TO FORWARD

BC: 87504105656

*0968-02686-18-41

U.S. Postal Service™
CERTIFIED MAIL® RECEIPT
Domestic Mail Only

For delivery information, visit our website at www.usps.com®.

OFFICIAL USE

Certified Mail Fee	\$
Extra Services & Fees (check box, add fee as appropriate)	
<input type="checkbox"/> Return Receipt (hardcopy)	\$
<input type="checkbox"/> Return Receipt (electronic)	\$
<input type="checkbox"/> Certified Mail Restricted Delivery	\$
<input type="checkbox"/> Adult Signature Required	\$
<input type="checkbox"/> Adult Signature Restricted Delivery	\$

Postage	\$
Total Postage and Fees	\$

Sent To	Raul Otero Gamboa and Valdrie Lara 6011 Ruiz Road Carlsbad, New Mexico 88220
Street and Apt. No., or P.O. Box	
City, State, ZIP+4®	

Postmark
Here

JAMES BRUCE
ATTORNEY AT LAW

POST OFFICE BOX 1056
SANTA FE, NEW MEXICO 87504

369 MONTEZUMA, NO. 213
SANTA FE, NEW MEXICO 87501

(505) 982-2043 (Phone)
(505) 660-6612 (Cell)
(505) 982-2151 (Fax)

jamesbruc@aol.com

June 8, 2018

CERTIFIED MAIL – RETURN RECEIPT REQUESTED

To: Persons on Exhibit A

Ladies and gentlemen:

Enclosed is a copy of an application for compulsory pooling, filed with the New Mexico Oil Conservation Division by Matador Production Company, regarding a Wolfcamp well in the W½ of Section 1, Township 23 South, Range 27 East, N.M.P.M., Eddy County, New Mexico.

This matter is scheduled for hearing at 8:15 a.m. on Thursday, June 28, 2018, in Porter Hall at the Division's offices at 1220 South St. Francis Drive, Santa Fe, New Mexico 87505. You are not required to attend this hearing, but as an owner of an interest that may be affected by this application, you may appear and present testimony. Failure to appear at that time and become a party of record will preclude you from contesting the matter at a later date.

A party appearing in a Division case is required by Division Rules to file a Pre-Hearing Statement no later than Wednesday, June 21, 2018. This statement must be filed with the Division's Santa Fe office at the above address, and should include: The names of the party and its attorney; a concise statement of the case; the names of the witnesses the party will call to testify at the hearing; the approximate time the party will need to present its case; and identification of any procedural matters that need to be resolved prior to the hearing. The Pre-Hearing Statement must also be provided to the undersigned.

Very truly yours,

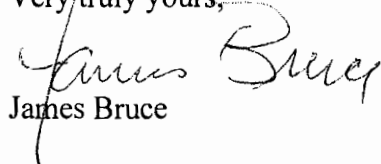

James Bruce

Attorney for Matador Production Company

EXHIBIT A

New Mexico Highway & Transportation Department
f/k/a New Mexico State Highway Commission
1120 Cerrillos Road
Santa Fe, New Mexico 87505

SENDER: COMPLETE THIS SECTION

- Complete items 1, 2, and 3.
- Print your name and address on the reverse so that we can return the card to you.
- Attach this card to the back of the mailpiece, or on the front if space permits.

1. Article Addressed to:

New Mexico Highway & Transportation Department
f/k/a New Mexico State Highway Commission
1120 Cerrillos Road
Santa Fe, New Mexico 87505



9590 9402 2354 6225 8965 65

2. Article

7018 0360 0000 2186 8426

PS Form 3811, July 2015 PSN 7530-02-000-9053

COMPLETE THIS SECTION ON DELIVERY

A. Signature

B. Received by (Printed Name)

C. Date of Delivery

D. Is delivery address different from item 1? ☐ Yes
If YES, enter delivery address below: ☐ No

3. Service Type

- ☐ Adult Signature
- ☐ Adult Signature Restricted Delivery
- ☒ Certified Mail®
- ☐ Certified Mail Restricted Delivery
- ☐ Collect on Delivery
- ☐ Collect on Delivery Restricted Delivery
- ☐ Priority Mail Express®
- ☐ Registered Mail™
- ☐ Registered Mail Restricted Delivery
- ☐ Return Receipt for Merchandise
- ☐ Signature Confirmation™
- ☐ Signature Confirmation Restricted Delivery

(over \$500)

sted Delivery

Domestic Return Receipt

06/25/2014 2047224-126

U.S. Postal Service™

CERTIFIED MAIL® RECEIPT

Domestic Mail Only

For delivery information, visit our website at www.usps.com®

Certified Mail Fee

Extra Services & Fees (check box, add fee as appropriate)

- ☐ Return Receipt (hardcopy) \$
- ☐ Return Receipt (electronic) \$
- ☐ Certified Mail Restricted Delivery \$
- ☐ Adult Signature Required \$
- ☐ Adult Signature Restricted Delivery \$

Postage

Total Postage

New Mexico Highway & Transportation Department
f/k/a New Mexico State Highway Commission
1120 Cerrillos Road
Santa Fe, New Mexico 87505

Street and Apt. No., or P.O. Box No.

City, State, ZIP+4®

PS Form 3800, April 2015 PSN 7530-02-000-9047

See Reverse for Instructions

JAMES BRUCE
ATTORNEY AT LAW

POST OFFICE BOX 1056
SANTA FE, NEW MEXICO 87504

369 MONTEZUMA, NO. 213
SANTA FE, NEW MEXICO 87501

(505) 982-2043 (Phone)
(505) 660-6612 (Cell)
(505) 982-2151 (Fax)

jamesbruce@aol.com

June 8, 2018

CERTIFIED MAIL – RETURN RECEIPT REQUESTED

To: Persons on Exhibit A

Ladies and gentlemen:

Enclosed is a copy of an application for compulsory pooling, filed with the New Mexico Oil Conservation Division by Matador Production Company, regarding a Wolfcamp well in the W½ of Section 1, Township 23 South, Range 27 East, N.M.P.M., Eddy County, New Mexico.

This matter is scheduled for hearing at 8:15 a.m. on Thursday, June 28, 2018, in Porter Hall at the Division's offices at 1220 South St. Francis Drive, Santa Fe, New Mexico 87505. You are not required to attend this hearing, but as an owner of an interest that may be affected by this application, you may appear and present testimony. Failure to appear at that time and become a party of record will preclude you from contesting the matter at a later date.

A party appearing in a Division case is required by Division Rules to file a Pre-Hearing Statement no later than Thursday, June 21, 2018. This statement must be filed with the Division's Santa Fe office at the above address, and should include: The names of the party and its attorney; a concise statement of the case; the names of the witnesses the party will call to testify at the hearing; the approximate time the party will need to present its case; and identification of any procedural matters that need to be resolved prior to the hearing. The Pre-Hearing Statement must also be provided to the undersigned.

Very truly yours,



James Bruce

Attorney for Matador Production Company

EXHIBIT A

Fort Worth Mineral Company, LLC
Suite 1200
500 Main Street
Fort Worth, Texas 76012

SENDER: COMPLETE THIS SECTION

- Complete items 1, 2, and 3.
- Print your name and address on the reverse so that we can return the card to you.
- Attach this card to the back of the mailpiece, or on the front if space permits.

1. Article Addressed to:

Fort Worth Mineral Company, LLC
Suite 1200
500 Main Street
Fort Worth, Texas 76012



9590 9402 2354 6225 8965 58

2. Article

7018 0360 0000 2186 8419

(over 3000)

d Delivery

PS Form 3811, July 2015 PSN 7530-02-000-9053

Woffish 206

Domestic Return Receipt

COMPLETE THIS SECTION ON DELIVERY
A. Signature

J. Mayfield ☐ Agent
☒ Addressee

B. Received by (Printed Name)

J. Mayfield

C. Date of Delivery

6-14-18

D. Is delivery address different from item 1? ☐ Yes

If YES, enter delivery address below: ☐ No

3. Service Type

- | | |
|--|---|
| <input type="checkbox"/> Adult Signature | <input type="checkbox"/> Priority Mail Express® |
| <input type="checkbox"/> Adult Signature Restricted Delivery | <input type="checkbox"/> Registered Mail™ |
| <input type="checkbox"/> Certified Mail® | <input type="checkbox"/> Registered Mail Restricted Delivery |
| <input type="checkbox"/> Certified Mail Restricted Delivery | <input type="checkbox"/> Return Receipt for Merchandise |
| <input type="checkbox"/> Collect on Delivery | <input type="checkbox"/> Signature Confirmation™ |
| <input type="checkbox"/> Collect on Delivery Restricted Delivery | <input type="checkbox"/> Signature Confirmation Restricted Delivery |

**U.S. Postal Service™
CERTIFIED MAIL® RECEIPT**

Domestic Mail Only

For delivery information, visit our website at www.usps.com®.

Certified Mail Fee

\$ _____

Extra Services & Fees (check box, add fee as appropriate)

- | | |
|--|----------|
| <input type="checkbox"/> Return Receipt (hardcopy) | \$ _____ |
| <input type="checkbox"/> Return Receipt (electronic) | \$ _____ |
| <input type="checkbox"/> Certified Mail Restricted Delivery | \$ _____ |
| <input type="checkbox"/> Adult Signature Required | \$ _____ |
| <input type="checkbox"/> Adult Signature Restricted Delivery | \$ _____ |

Postage

\$ _____

Total Postage and Fees

\$ _____

Sent To Fort Worth Mineral Company, LLC
Suite 1200
Street and Apt. No. 500 Main Street
City, State, ZIP+4® Fort Worth, Texas 76012

Postmark
Here

PS Form 3800, April 2015 PSN 7530-02-000-9047

See Reverse for Instructions

MRC Permian Company

One Lincoln Centre • 5400 LBJ Freeway • Suite 1500 • Dallas, Texas 75240

Voice 972.371.5446 • Fax 214.866.4946

shartsfield@matadorresources.com

**Sara Hartsfield
Landman**

February 26, 2018

VIA CERTIFIED RETURN RECEIPT MAIL

The Estate of Irene Ruiz
8253 Avenue 304
Visalia, CA 93277

Re: Matador Production Company – Larry Wolfisch 1-23S-27E RB #206H (the “Well”)
Participation Proposal/Offer to Lease
Section 1, Township 23 South, Range 27 East
Eddy County, New Mexico

Dear Sir or Madam:

MRC Permian Company (“MRC”) proposes the drilling of Matador Production Company’s Larry Wolfisch 1-23S-27E RB #206H well, located in Section 01, Township 23 South, Range 27 East, Eddy County, New Mexico, to the Wolfcamp formation.

MRC requests that you indicate your election to participate in the drilling and completion of the Well in the space provided below, sign and return one (1) copy of this letter to the undersigned.

In connection with the above, please note the following:

- The estimated cost of drilling, testing, completing, and equipping the Well is \$7,236,279 as itemized on the enclosed Authority for Expenditure (“AFE”) dated January 26, 2018.
- The proposed surface location of the Well will be located in the SE/4SW/4 of Section 36, Township 22 South, Range 27 East, Eddy County, New Mexico. The proposed bottom hole location of the subject well will be located in the SE/4SW/4 of Section 1, Township 23 South, Range 27 East, Eddy County, New Mexico.
- The Well will have a targeted interval within the Wolfcamp formation. We plan to drill the Well horizontally in the Wolfcamp (~9,245’ TVD) to a Total Measured Depth of approximately 14,250’ resulting in a productive lateral of approximately 4,500’.

MRC reserves the right to modify the locations and drilling plans described above in order to address topography, cultural or environmental concerns, among other reasons. MRC will advise you of any such modifications.

The Estate of Irene Ruiz will own an approximate 0.02925547 working interest in the Well, subject to title verification.

As an alternative to participation in the well Matador is interested in leasing your mineral interest, subject to title verification, for \$1,500/acre, 1/5 royalty, and a 3 year term on the lease form enclosed. Should you elect to lease your minerals, please sign the enclosed lease, in the presence of a notary public, and return it to my attention, at the address listed above.

If your election is to participate in the drilling and completion of the Well, please sign and return a copy of the enclosed AFE within thirty (30) days of receipt of this notice. Additionally, if your election is to participate, please accept this letter as an invoice notice and request for payment. Please remit payment for your proportionate share of costs in the amount of \$211,700.74 to Matador Production Company on or before thirty (30) days after receipt of this estimate and invoice. Please be aware that the enclosed AFE is only an estimate of costs to be incurred and by electing to participate in the Well, each working interest owner shall be responsible for their proportionate share of all costs incurred.

Please contact me if you have any questions.

Sincerely,

Sara Hartsfield

Enclosure(s)

Please elect one of the following and return to sender.

_____ The Estate of Irene Ruiz hereby elects to participate for its proportionate share of the costs detailed in the enclosed AFE associated with the Matador Production Company's Larry Wolfisch 1-23S-27E RB #206H well, located in Eddy County, New Mexico.

_____ The Estate of Irene Ruiz elects not to participate for its proportionate share of the costs detailed in the enclosed AFE associated with the Matador Production Company's Larry Wolfisch 1-23S-27E RB #206H well, located in Eddy County, New Mexico.

_____ The Estate of Irene Ruiz hereby elects to lease our minerals for \$1,500/acre, 1/5 royalty, and a 3-year term.

The Estate of Irene Ruiz

By: _____

Title: _____

Date: _____

MATADOR PRODUCTION COMPANY

ONE LINCOLN CENTRE • 5400 LBJ FREEWAY • SUITE 1500 • DALLAS, TEXAS 75240

Phone (972) 371-5200 • Fax (972) 371-5201

ESTIMATE OF COSTS AND AUTHORIZATION FOR EXPENDITURE

DATE:	January 26, 2018	AFE NO.:	
WELL NAME:	Larry Wolfisch 01-23S-27E RB #206H	FIELD:	Purple Sage
LOCATION:	Section 1-23S-27E	MD/TVD:	14250/9245
COUNTY/STATE:	Eddy	LATERAL LENGTH:	about 4500'
MRC Wt:			
GEOLOGIC TARGET:	Wolfcamp		
REMARKS:	Drill and complete a horizontal upper Wolfcamp with 22 stages		

INTANGIBLE COSTS	DRILLING COSTS	COMPLETION COSTS	PRODUCTION COSTS	FACILITY COSTS	TOTAL COSTS
Land / Legal / Regulatory	\$ 25,000				\$ 25,000
Location, Surveys & Damages	165,500	13,000	4,000	15,000	197,500
Drilling	697,000				697,000
Cementing / Float Equip	175,000				175,000
Logging / Formation Evaluation		5,000			5,000
Mud Logging	13,500				13,500
Mud Circulation System	48,500				48,500
Mud & Chemicals	97,350	30,000			127,350
Mud / Wastewater Disposal	130,000				130,000
Freight / Transportation	20,000	16,500		2,000	38,500
Rig Supervision / Engineering	112,700	66,000	3,600	10,800	193,100
Drill Bits	57,300				57,300
Fuel & Power	76,950				76,950
Water	40,000	319,200			359,200
Drig & Completion Overhead	9,500	16,000			25,500
Plugging & Abandonment					
Directional Drilling, Surveys	170,000				170,000
Completion Unit, Swab, CTU		70,000	10,000		80,000
Perforating, Wireline, Slickline		102,300			102,300
High Pressure Pump Truck		77,000			77,000
Stimulation		2,266,000			2,266,000
Stimulation Flowback & Disp		150,400	60,000		210,400
Insurance	26,640				26,640
Labor	116,000	17,000	2,000		135,000
Rental - Surface Equipment	49,590	145,375	10,000	5,000	209,965
Rental - Downhole Equipment	61,000	40,000	10,000		111,000
Rental - Living Quarters	51,890	36,080		5,000	92,970
Contingency	107,171	170,386			277,557
TOTAL INTANGIBLES >	2,250,591	3,480,241	89,500	47,800	5,868,232
TANGIBLE COSTS	DRILLING COSTS	COMPLETION COSTS	PRODUCTION COSTS	FACILITY COSTS	TOTAL COSTS
Surface Casing	\$ 29,450				\$ 29,450
Intermediate Casing	89,295				89,295
Drilling Liner	313,755				313,755
Production Casing	242,520				242,520
Production Liner					
Tubing			41,603		41,603
Wellhead	80,000		30,000		110,000
Packers, Liner Hangers		61,800	10,000		71,800
Tanks				45,000	45,000
Production Vessels			53,000	36,825	89,825
Flow Lines			90,000		90,000
Rod string					
Artificial Lift Equipment			20,000		20,000
Compressor					
Installation Costs				48,000	48,000
Surface Pumps			5,000		5,000
Non-controllable Surface					
Non-controllable Downhole					
Downhole Pumps					
Measurement & Meter Installation			12,500	40,000	52,500
Gas Conditioning / Dehydration					
Interconnecting Facility Piping				40,000	40,000
Gathering / Bulk Lines					
Valves, Dumps, Controllers			4,000	8,000	12,000
Tank / Facility Containment				30,000	30,000
Flare Stack				6,250	6,250
Electrical / Grounding				2,500	2,500
Communications / SCADA				6,250	6,250
Instrumentation / Safety			10,000	12,500	22,500
TOTAL TANGIBLES >	755,020	61,800	278,103	275,125	1,368,048
TOTAL COSTS >	3,005,611	3,542,041	367,603	322,925	7,238,279

PREPARED BY MATADOR PRODUCTION COMPANY:

Drilling Engineer:	James Long	Asset Manager - WTX/NM	<u>WTE</u>
Completions Engineer:	Cliff Humphreys		WTE
Production Engineer:	Ben Peterson		

MATADOR RESOURCES COMPANY APPROVAL:

Executive VP, COO/CFO	VP - Res Engineering	VP - Drilling
DEB	BMR	BG
Executive VP, Legal	Exec Dir - Exploration	
CA	NLF	
President		
MVN		

NON OPERATING PARTNER APPROVAL:

Company Name:	Working Interest (%):	Tax ID:
Signed by:	Date:	
Title:	Approval: Yes	No (mark one)

The costs on this AFE are estimates and may not be approved by the appropriate regulatory agencies. The user of this AFE is responsible for obtaining all necessary permits and approvals from the appropriate regulatory agencies. The user of this AFE is also responsible for obtaining all necessary permits and approvals from the appropriate regulatory agencies. The user of this AFE is also responsible for obtaining all necessary permits and approvals from the appropriate regulatory agencies.

CARLSBAD
CURRENT-ARGUS

AFFIDAVIT OF PUBLICATION

Ad No.
0001243638

JAMES BRUCE ATTORNEY AT LAW
PO BOX 1056

SANTA FE NM 87504

I, a legal clerk of the **Carlsbad Current-Argus**, a newspaper published daily at the City of Carlsbad, in said county of Eddy, state of New Mexico and of general paid circulation in said county; that the same is a duly qualified newspaper under the laws of the State wherein legal notices and advertisements may be published; that the printed notice attached hereto was published in the regular and entire edition of said newspaper and not in supplement thereof on the date as follows, to wit:

04/18/18

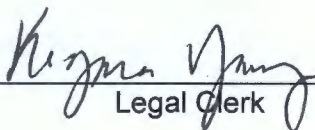
Legal Clerk

Subscribed and sworn before me this
18th of April 2018.

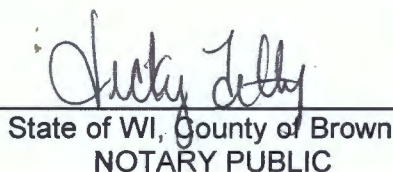
State of WI, County of Brown
NOTARY PUBLIC

9-19-21
My Commission Expires

NOTICE

To: Brandon Munoz, Oak Valley Mineral and Land, LP, Tower Rock Royalties, LP, Trog Fund I LP, Aurelio Murillo, Olivia Murillo, Estate of Isaac Espinoza, Margaret McClure f/k/a Margaret Roberson, Natividad Dominguez, Raul Rodriguez, Jr., Black Mountain Operating, LLC, Crown Oil Partners V, LP, Crump Energy II, LLC, DSD Energy Resources, LLC, Marathon Oil Permian, LLC, Nadel and Gussman Delaware, LLC, and V-F Petroleum, Inc.: Matador Production Company has filed an application with the New Mexico Oil Conservation Division seeking an order pooling all mineral interests in the Wolfcamp formation underlying the E/2 of Section 1, Township 23 South, Range 27 East, NMPM. The unit will be dedicated to (i) the Larry **Wolfisch 01-23S-27E RB Well No. 204H**, a horizontal well with a surface location in the SE/4SE/4 of Section 36, Township 22 South, Range 27 East, N.M.P.M., and a terminus in the SE/4SE/4 of Section 1; and (ii) the Larry **Wolfisch 01-23S-27E RB Well No. 224H**, a horizontal well with a surface location in the SE/4SE/4 of Section 36, Township 22 South, Range 27 East, N.M.P.M., and a terminus in the SE/4SE/4 of Section 1. The producing interval of each well will be orthodox. Also to be considered will be the cost of drilling and completing the wells and the allocation of the cost thereof, as well as actual operating costs and charges for supervision, designation of applicant as operator of the wells, and a 200% charge for the risk involved in drilling and completing the wells. The application is scheduled to be heard at 8:15 a.m. on Thursday, May 3, 2018 at the Division's offices at 1220 South St. Francis Drive, Santa Fe, New Mexico 87505. As an interest owner in the well unit, you have the right to enter an appearance and participate in the case. Failure to appear will preclude you from contesting this matter at a later date. The attorney for applicant is James Bruce, P.O. Box 1056, Santa Fe, New Mexico 87504. The unit is located approximately 6 miles south-southwest of Carlsbad, New Mexico.



Ad#:0001243638
P O :
of Affidavits :0.00

BEFORE THE OIL CONSERVATION DIVISION
Santa Fe, New Mexico
Exhibit No. 10
Submitted by: Matador Production Company
Hearing Date: August 23, 2018
Case No 16082 & 16083

CARLSBAD
CURRENT-ARGUS

AFFIDAVIT OF PUBLICATION

NOTICE

Ad No.
0001243715

JAMES BRUCE ATTORNEY AT LAW
PO BOX 1056

SANTA FE NM 87504

I, a legal clerk of the **Carlsbad Current-Argus**, a newspaper published daily at the City of Carlsbad, in said county of Eddy, state of New Mexico and of general paid circulation in said county; that the same is a duly qualified newspaper under the laws of the State wherein legal notices and advertisements may be published; that the printed notice attached hereto was published in the regular and entire edition of said newspaper and not in supplement thereof on the date as follows, to wit:

04/19/18

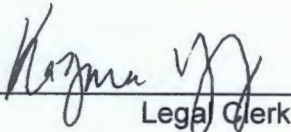
Legal Clerk

Subscribed and sworn before me this
19th of April 2018.

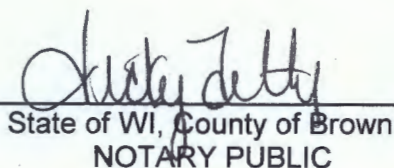
State of WI, County of Brown
NOTARY PUBLIC

My Commission Expires

To: Belen Hernandez, Brandon Munoz, Chi Energy, Inc., Estate of Claudio L. Sapien, Estate of Irene Ruiz, John W. Qualls, Oak Valley Mineral and Land, LP, Pedro M. Sapien, Sr., Priscilla Rodriguez, Raul Arturo Gamboa, Valdrie Lara, Tower Rock Royalties, LP, Trog Fund I LP, Rachel Martin, Robert G. Rodriguez, Ruben G. Rodriguez, Rosemary G. Zapata, Rodolfo G. Rodriguez, and RKI Exploration & Production, LLC, or your heirs, devisees, successors, or assigns: Matador Production Company has filed an application with the New Mexico Oil Conservation Division seeking an order pooling all mineral interests in the Wolfcamp formation underlying underlying the W/2 of Section 1, Township 23 South, Range 27 East, NMPM. The unit will be dedicated to the Larry Wolfisch 01-23S-27E RB Well No. 206H, a horizontal well with a surface location in the SE/4SW/4 of Section 36, Township 22 South, Range 27 East, N.M.P.M., and a terminus in the SE/4SW/4 of Section 1. The producing interval of the well will be orthodox. Also to be considered will be the cost of drilling and completing the well and the allocation of the cost thereof, as well as actual operating costs and charges for supervision, designation of applicant as operator of the well, and a 200% charge for the risk involved in drilling and completing the well. The application is scheduled to be heard at 8:15 a.m. on Thursday, May 3, 2018 at the Division's offices at 1220 South St. Francis Drive, Santa Fe, New Mexico 87505. As an interest owner in the well unit, you have the right to enter an appearance and participate in the case. Failure to appear will preclude you from contesting this matter at a later date. The attorney for applicant is James Bruce, P.O. Box 1056, Santa Fe, New Mexico 87504. The unit is located approximately 6 miles south-southwest of Carlsbad, New Mexico.

Ad#:0001243715
P O : Matador News Woldisch
of Affidavits :0.00

BEFORE THE OIL CONSERVATION DIVISION

Santa Fe, New Mexico

Exhibit No. 11

Submitted by: Matador Production Company

Hearing Date: August 23, 2018

Case No 16082 & 16083



Purple Sage; Wolfcamp (Gas) (Pool Code 98220) Locator Map

Matador
Exhibit __

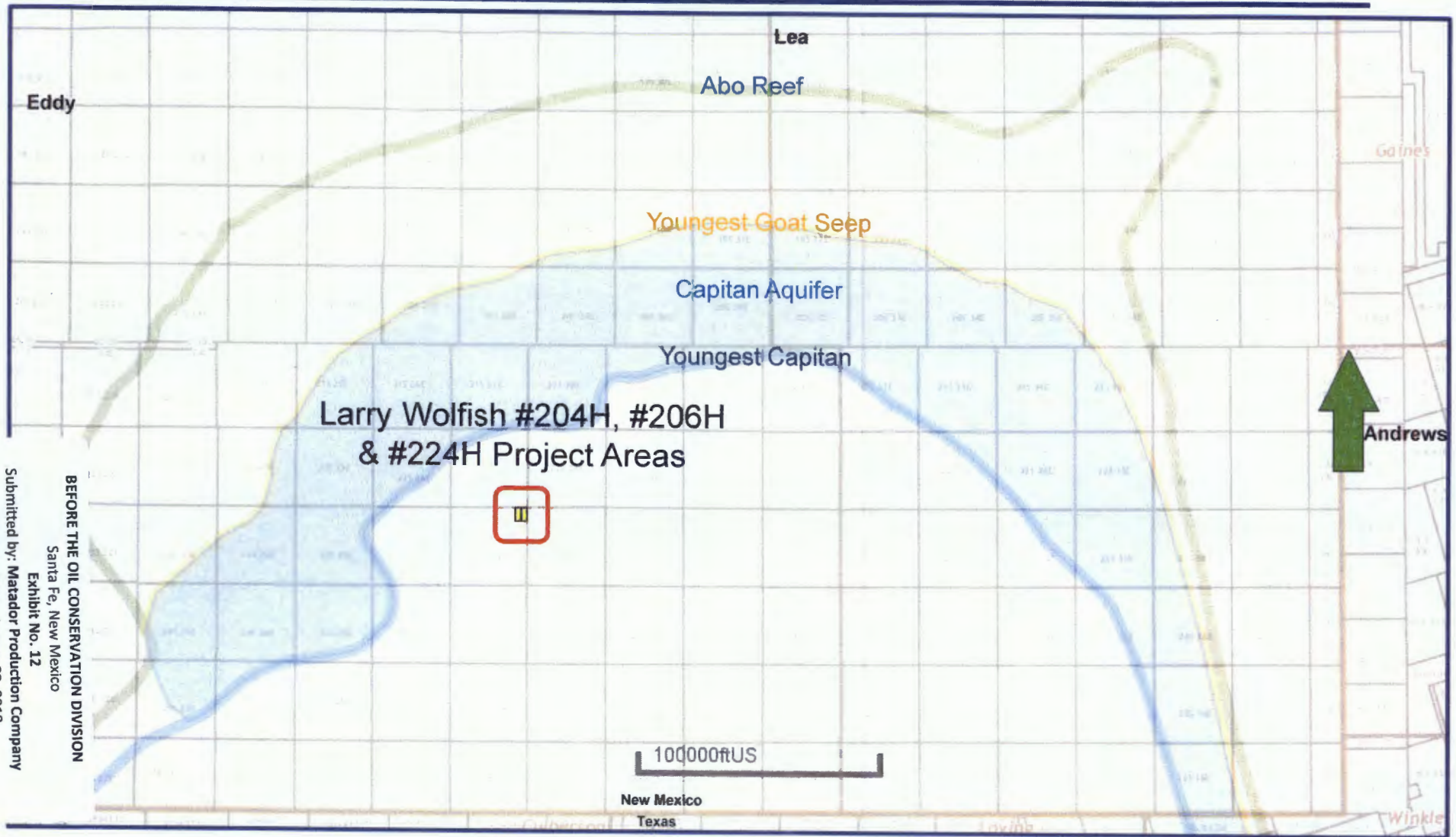

Larry Wolfish 1-23S-27E RB #204H, #206H & #224H



BEFORE THE OIL CONSERVATION DIVISION
Santa Fe, New Mexico
Exhibit No. 12
Submitted by: Matador Production Company
Hearing Date: August 23, 2018
Case No 16082 & 16083

Purple Sage; Wolfcamp (Gas) (Pool Code 98220) Structure Map (Top Wolfcamp Subsea)

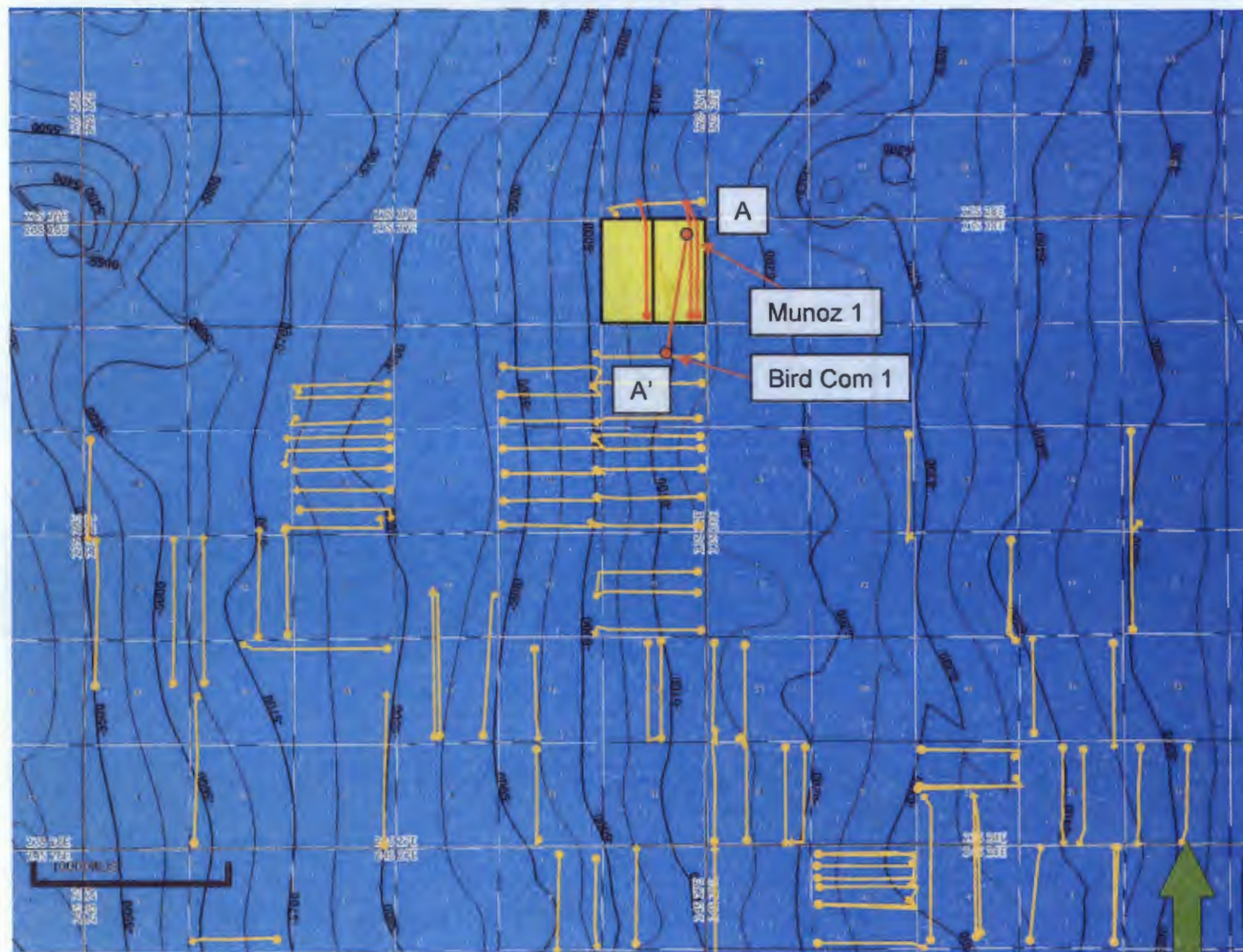

Map Legend

Larry Wolfish wells



Project Areas



Wolfcamp Producers

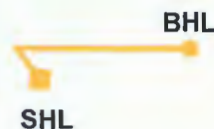

C. I. = 50'

Larry Wolfish 1-23S-27E RB #204H, #206H & #224H



BEFORE THE OIL CONSERVATION DIVISION

Santa Fe, New Mexico

Exhibit No. 13

Submitted by: Matador Production Company

Hearing Date: August 23, 2018

Case No 16082 & 16083

Purple Sage; Wolfcamp (Gas) (Pool Code 98220) Structural Cross Section A - A'

Matador
Exhibit __

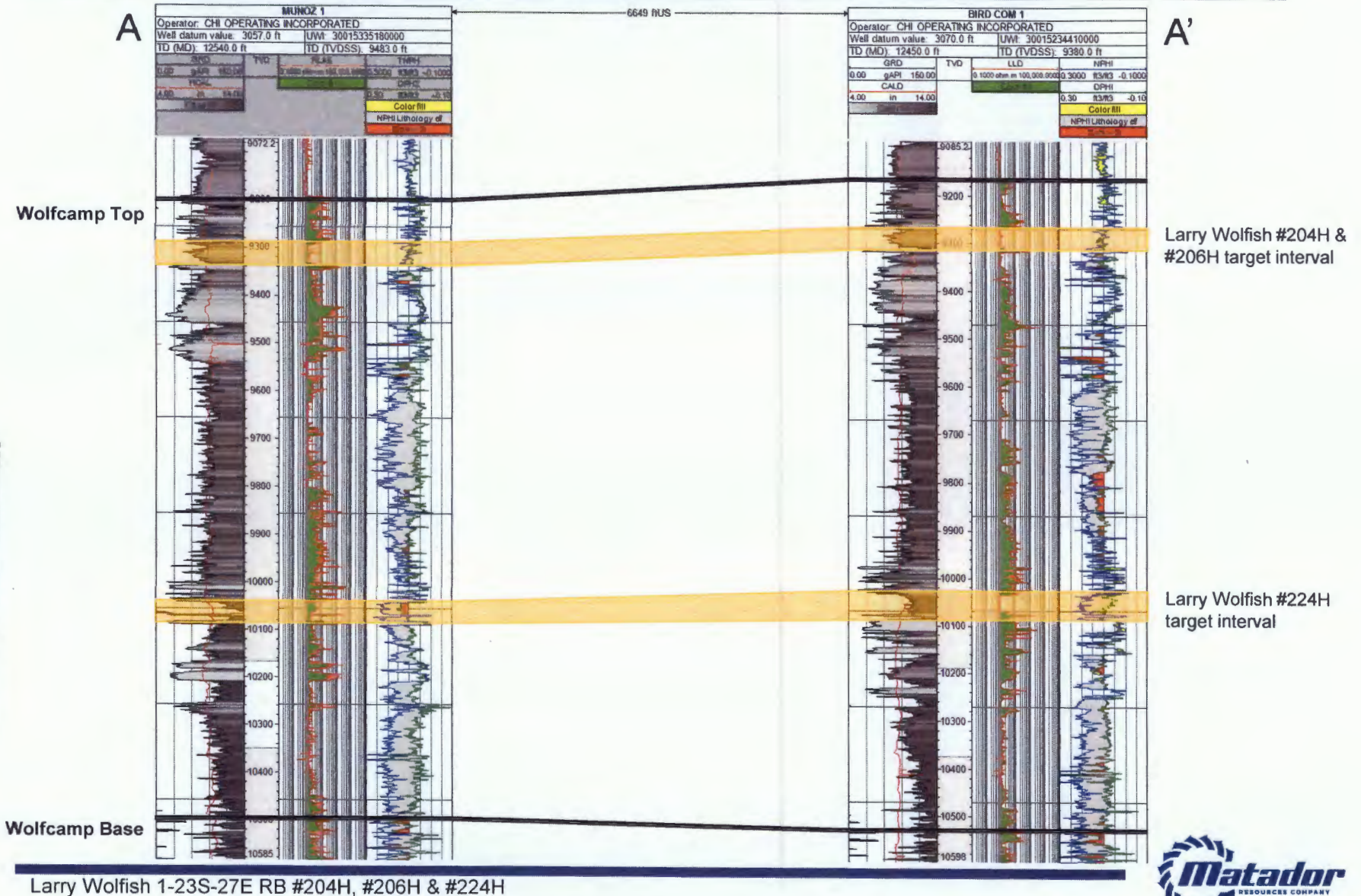

Purple Sage; Wolfcamp (Gas) (Pool Code 98220) Larry Wolfish 1-23S-27E RB #204H Completion

Larry Wolfish #204H

SURFACE HOLE 830' FSL 836' FEL OF SEC 36-22S-27E

DIAGRAM NOT DRAWN TO SCALE

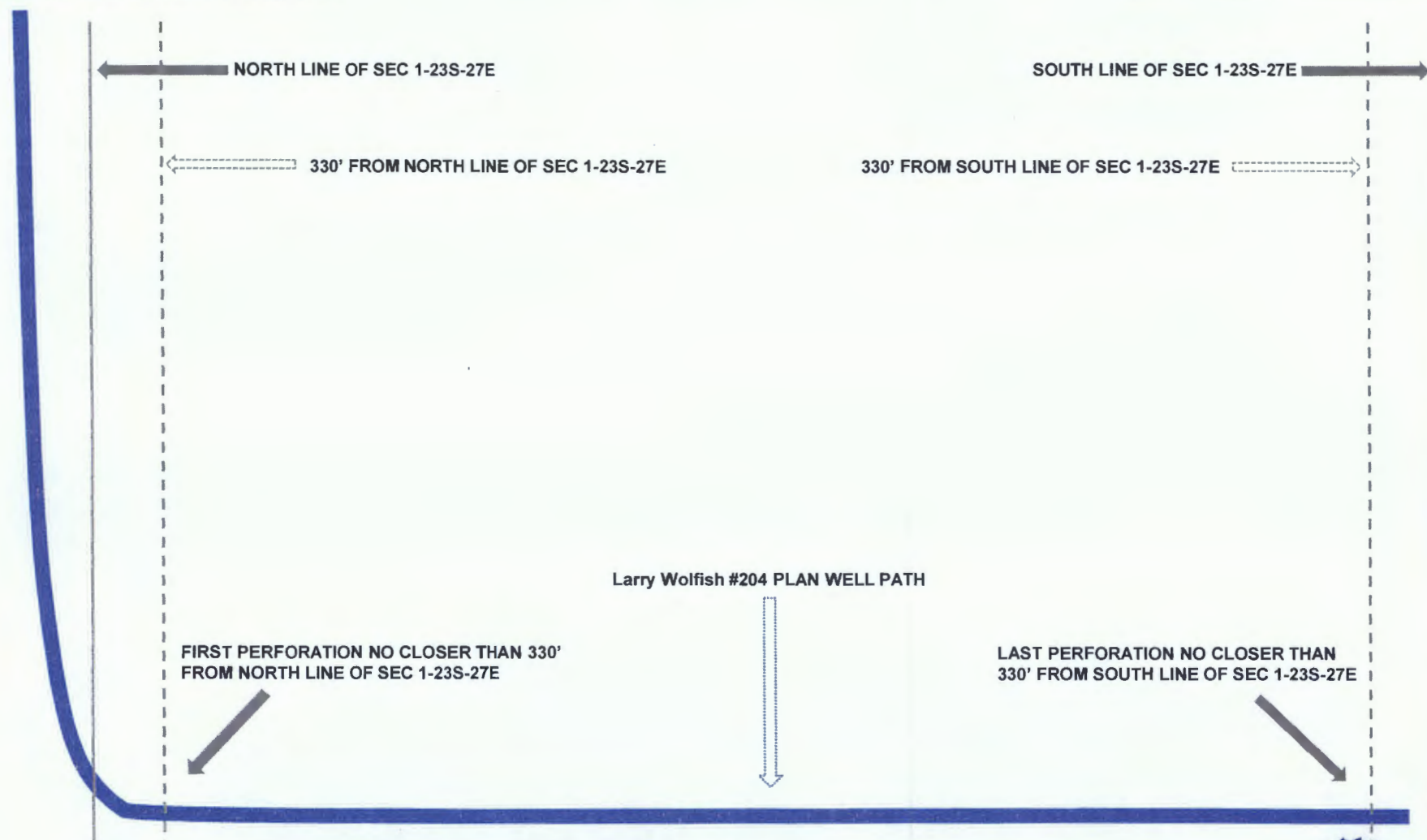

Larry Wolfish 1-23S-27E RB #204H

BEFORE THE OIL CONSERVATION DIVISION
Santa Fe, New Mexico
Exhibit No. 15
Submitted by: Matador Production Company
Hearing Date: August 23, 2018
Case No 16082 & 16083



Purple Sage; Wolfcamp (Gas) (Pool Code 98220) Larry Wolfish 1-23S-27E RB #224H Completion

Matador
Exhibit ____

Larry Wolfish #224H

SURFACE HOLE 830' FSL 866' FEL OF SEC 36-22S-27E

DIAGRAM NOT DRAWN TO SCALE

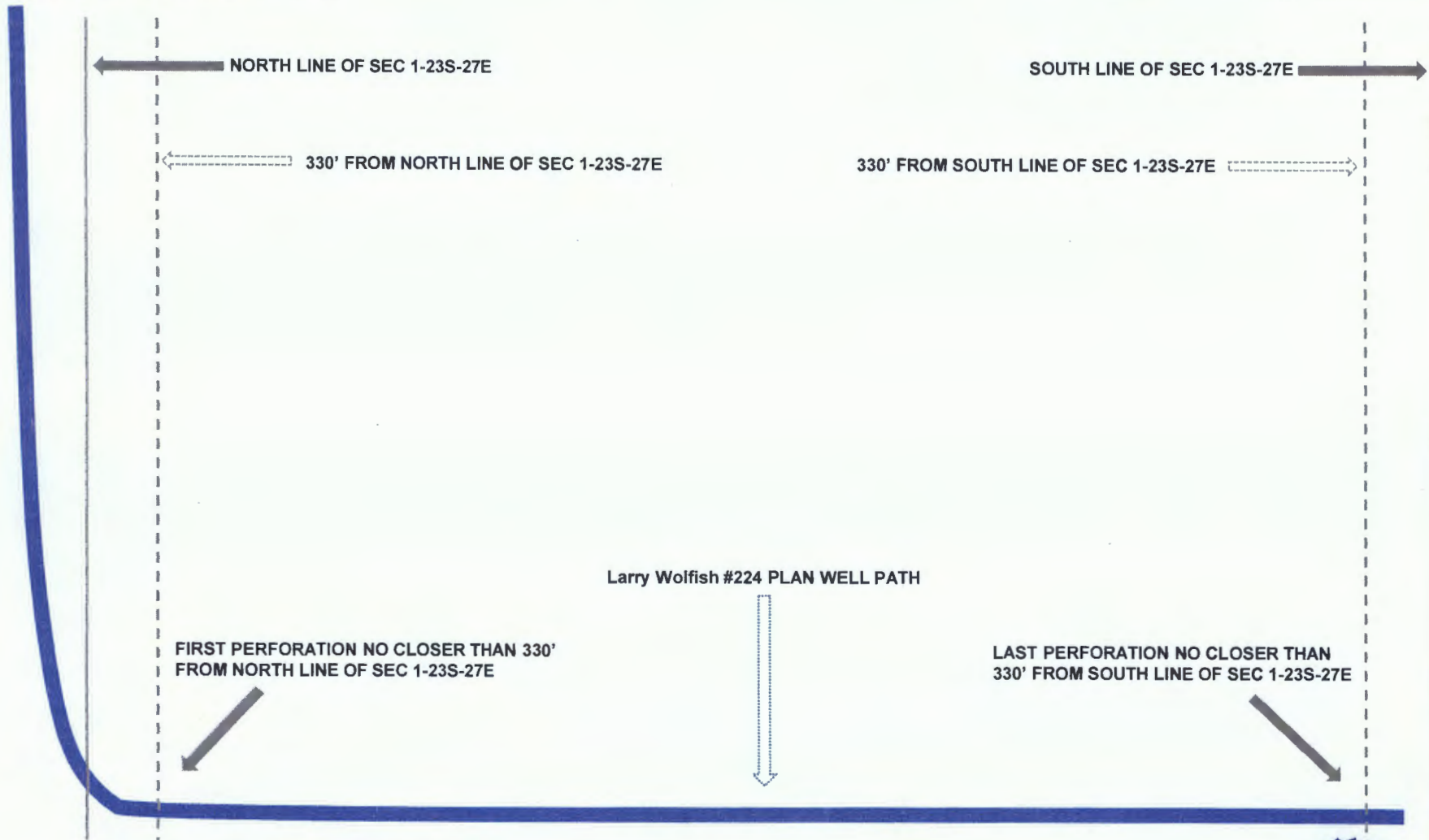

Larry Wolfish 1-23S-27E RB #224H

BEFORE THE OIL CONSERVATION DIVISION
Santa Fe, New Mexico
Exhibit No. 16
Submitted by: Matador Production Company
Hearing Date: August 23, 2018
Case No 16082 & 16083



Purple Sage; Wolfcamp (Gas) (Pool Code 98220) Larry Wolfish 1-23S-27E RB #206H Completion

Larry Wolfish #206H

SURFACE HOLE 680' FSL 2,015' FWL OF SEC 36-22S-27E

DIAGRAM NOT DRAWN TO SCALE

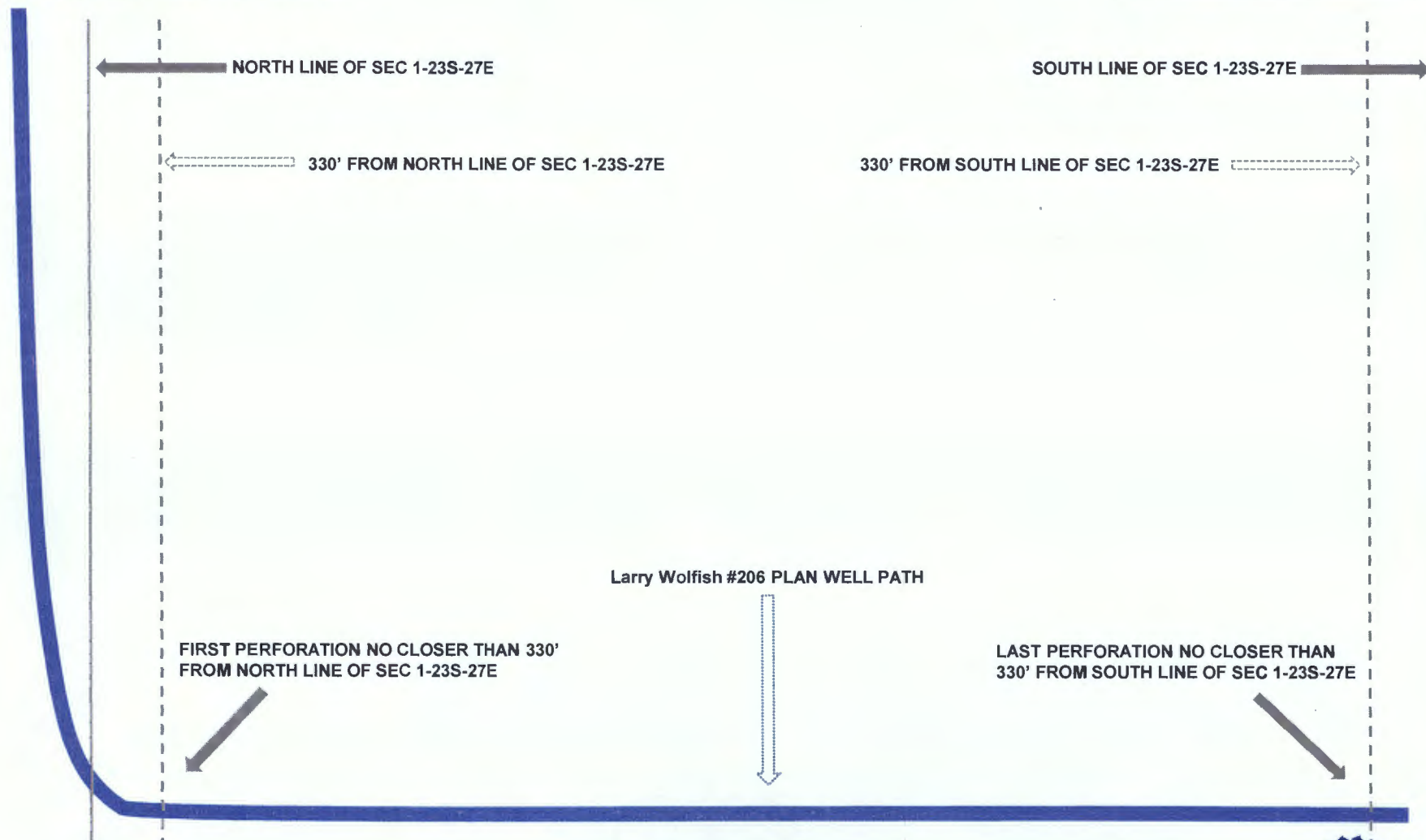

Larry Wolfish 1-23S-27E RB #206H

BEFORE THE OIL CONSERVATION DIVISION
Santa Fe, New Mexico
Exhibit No. 17
Submitted by: Matador Production Company
Hearing Date: August 23, 2018
Case No 16082 & 16083

