

**Before the Oil Conservation Division
Examiner Hearing November 15, 2018**

Case No. 16147

*Ender Wiggins Fed Com 25-34-14 WA 1H, Ender Wiggins Fed Com 25-34-14
WXY 6H, Ender Wiggins Fed Com 25-34-14 WA 10H*



**STATE OF NEW MEXICO
DEPARTMENT OF ENERGY, MINERALS AND NATURAL RESOURCES
OIL CONSERVATION DIVISION**

**AMENDED APPLICATION OF MARATHON
OIL PERMIAN LLC FOR A SPACING UNIT
AND COMPULSORY POOLING,
LEA COUNTY, NEW MEXICO.**

CASE NO. 16147

AMENDED APPLICATION

Marathon Oil Permian LLC ("Marathon"), OGRID Number 372098, through its undersigned attorneys, hereby makes an application to the Oil Conservation Division pursuant to the provisions of NMSA (1978), Section 70-2-17, for an order: (1) creating a 480-acre, more or less, spacing unit in the Wolfcamp formation, comprised of the W/2 Section 11 and the NW/4 of Section 14, Township 25 South, Range 34 East, NMPM, Lea County, New Mexico; and, (2) pooling all mineral interests in the Wolfcamp formation underlying this proposed spacing unit. In support of this application, Marathon states as follows:

1. Marathon is an interest owner in the subject lands and has a right to drill a well thereon.
2. Marathon seeks to dedicate the W/2 Section 11 and the NW/4 of Section 14, Township 25 South, Range 34 East, NMPM, Lea County, New Mexico to the proposed spacing unit.
3. This spacing unit will be dedicated to the **Ender Wiggins Fed Com 25-34-14 WA 1H, Ender Wiggins Fed Com 25-34-14 WA 10H, Ender Wiggins Fed Com 25-34-14 WXY 6H** wells, which will be horizontally drilled.

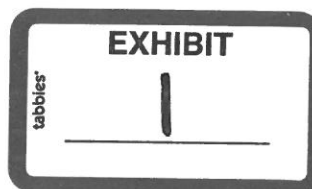

4. Marathon sought, but has been unable to obtain a voluntary agreement from all interest owners in the Wolfcamp formation underlying the proposed spacing unit to participate in the drilling of the well or to otherwise commit their interests to the wells.

5. Approval of the spacing unit and the pooling of all interests in the Wolfcamp formation underlying the proposed spacing unit will prevent the drilling of unnecessary wells, prevent waste and protect correlative rights.

6. Marathon further requests that it be allowed one (1) year between the time the wells are drilled and completion of the wells under the order issued by the Division.

WHEREFORE, Marathon requests this application be set for hearing before an Examiner of the Oil Conservation Division on November 15, 2018, and after notice and hearing as required by law, the Division enter its order:

A. Creating a 480-acre, more or less, spacing unit in the Wolfcamp formation, comprised of the W/2 Section 11 and the NW/4 of Section 14, Township 25 South, Range 34 East, N.M.P.M., Lea County, New Mexico;

B. Pooling all mineral interests in the Wolfcamp formation underlying this spacing unit;

C. Designating Marathon as operator of this unit and the wells to be drilled thereon;

D. Authorizing Marathon to recover its costs of drilling, equipping and completing these wells;

E. Approving actual operating charges and costs charged for supervision, together with a provision adjusting the rates pursuant to the COPAS accounting procedure; and

F. Setting a 200% charge for the risk involved in drilling and completing the wells in the event a working interest owner elects not to participate in the wells.

G. Allowing a time period of one (1) year between when the wells are drilled and when the wells are completed under the order.

Respectfully submitted,

MODRALL, SPERLING, ROEHL, HARRIS
& SISK, P.A.

By: 

Jennifer L. Bradfute

Deana Bennett

Post Office Box 2168

Bank of America Centre

500 Fourth Street NW, Suite 1000

Albuquerque, New Mexico 87103-2168

Telephone: 505.848.1800

Attorneys for Applicant

CASE NO. 16147: Amended Application of Marathon Oil Permian LLC for a spacing unit and compulsory pooling, Lea County, New Mexico. Applicant seeks an order from the Division: (1) creating a 480-acre, more or less, spacing unit in the Wolfcamp formation, comprised of the W/2 Section 11 and the NW/4 of Section 14, Township 25 South, Range 34 East, NMPM, Lea County, New Mexico; and, (2) pooling all mineral interests in the Wolfcamp formation underlying this proposed spacing unit. This proposed spacing unit will be will be for the **Ender Wiggins Fed Com 25-34-14 WA 1H, Ender Wiggins Fed Com 25-34-14 WA 10H, Ender Wiggins Fed Com 25-34-14 WXY 6H**, to be horizontally drilled. The producing area for the wells will be orthodox. Also to be considered will be the cost of drilling and completing said wells, the allocation of these costs as well as the actual operating costs and charges for supervision, designation of Marathon as operator of the well, a 200% charge for risk involved in drilling said wells, and allowing a one year period between when the wells are drilled and when the wells are completed. Said area is located approximately 15 miles west northwest of Jal, New Mexico.

2

District I
1625 N. French Dr., Hobbs, NM 88240
Phone: (575) 393-6161 Fax: (575) 393-0720
District II
811 S. First St., Artesia, NM 88210
Phone: (575) 748-1283 Fax: (575) 748-9720
District III
1000 Rio Brazos Road, Aztec, NM 87410
Phone: (505) 334-6178 Fax: (505) 334-6170
District IV
1220 S. St. Francis Dr., Santa Fe, NM 87505
Phone: (505) 476-3460 Fax: (505) 476-3462

State of New Mexico
Energy, Minerals & Natural Resources Department
OIL CONSERVATION DIVISION
1220 South St. Francis Dr.
Santa Fe, NM 87505

Form C-102
Revised August 1, 2011
Submit one copy to appropriate
District Office

☐ AMENDED REPORT

WELL LOCATION AND ACREAGE DEDICATION PLAT

¹ API Number	² Pool Code 96694	³ Pool Name PITCHFORK RANCH WOLFCAMP SOUTH
⁴ Property Code	⁵ Property Name ENDER WIGGINS FEDERAL 25-34-14 WXY	⁶ Well Number 6H
⁷ OGRID No. 372098	⁸ Operator Name MARATHON OIL PERMIAN LLC	⁹ Elevation 3332'

¹⁰ Surface Location

UL or lot no.	Section	Township	Range	Lot Idn	Feet from the	North/South line	Feet from the	East/West line	County
F	14	25S	34E		2451	NORTH	1735	WEST	LEA

¹¹ Bottom Hole Location If Different From Surface

UL or lot no.	Section	Township	Range	Lot Idn	Feet from the	North/South line	Feet from the	East/West line	County
D	11	25S	34E		100	NORTH	1160	WEST	LEA

¹² Dedicated Acres 480.0	¹³ Joint or Infill	¹⁴ Consolidation Code	¹⁵ Order No.
--	-------------------------------	----------------------------------	-------------------------

No allowable will be assigned to this completion until all interests have been consolidated or a non-standard unit has been approved by the division.

Defining Well

CORNER COORDINATES NAD 83, SPCS NM EAST
A - X: 814924.62' / Y: 420254.79'
B - X: 817573.89' / Y: 420269.32'
C - X: 817639.91' / Y: 412351.77'
D - X: 814995.64' / Y: 412337.40'

CORNER COORDINATES NAD 27, SPCS NM EAST
A - X: 773738.70' / Y: 420196.54'
B - X: 776387.92' / Y: 420211.03'
C - X: 776453.56' / Y: 412293.69'
D - X: 773809.54' / Y: 412279.35'

LAST TAKE POINT/BOTTOM HOLE LOCATION
100' FNL 1160' FWL, SECTION 11
NAD 83, SPCS NM EAST
X: 816085.11' / Y: 420161.15'
LAT: 32.15198741N / LON: -103.44556452W
NAD 27, SPCS NM EAST
X: 774899.16' / Y: 420102.89'
LAT: 32.15186223N / LON: -103.44509508W

FIRST TAKE POINT
2539' FNL 1157' FWL, SECTION 14
NAD 83, SPCS NM EAST
X: 816151.98' / Y: 412443.68'
LAT: 32.13077356N / LON: -103.44555402W
NAD 27, SPCS NM EAST
X: 774965.67' / Y: 412385.62'
LAT: 32.13064826N / LON: -103.44508587W

KICK OFF POINT
2589' FNL 1157' FWL, SECTION 14
NAD 83, SPCS NM EAST
X: 816152.43' / Y: 412393.68'
LAT: 32.13063612N / LON: -103.44555391W
NAD 27, SPCS NM EAST
X: 774966.11' / Y: 412335.62'
LAT: 32.13051082N / LON: -103.44508577W

SURFACE HOLE LOCATION
2451' FNL 1735' FWL, SECTION 14
NAD 83, SPCS NM EAST
X: 816729.42' / Y: 412535.37'
LAT: 32.13101248N / LON: -103.44368638W
NAD 27, SPCS NM EAST
X: 775543.10' / Y: 412477.30'
LAT: 32.13088716N / LON: -103.44321829W

SECTION 10
SECTION 11
SECTION 12
SECTION 13
SECTION 14
SECTION 15
SECTION 16

17 OPERATOR CERTIFICATION
I hereby certify that the information contained herein is true and complete to the best of my knowledge and belief, and that this organization either owns a working interest or unleased mineral interest in the land including the proposed bottom hole location or has a right to drill this well at this location pursuant to a contract with an owner of such a mineral or working interest, or to a voluntary pooling agreement or a compulsory pooling order heretofore entered by the division.

Signature _____ Date _____

Printed Name _____

E-mail Address _____

18 SURVEYOR CERTIFICATION
I hereby certify that the well location shown on this plat was plotted from field notes of actual surveys made by me or under my supervision, and that the same is true and correct to the best of my belief.

Date of Survey _____

Signature and Seal of Professional Surveyor: _____

Certificate Number _____

17 OPERATOR CERTIFICATION

I hereby certify that the information contained herein is true and complete to the best of my knowledge and belief, and that this organization either owns a working interest or unleased mineral interest in the land including the proposed bottom hole location or has a right to drill this well at this location pursuant to a contract with an owner of such a mineral or working interest, or to a voluntary pooling agreement or a compulsory pooling order heretofore entered by the division.

Signature _____ Date _____

Printed Name _____

E-mail Address _____

18 SURVEYOR CERTIFICATION

I hereby certify that the well location shown on this plat was plotted from field notes of actual surveys made by me or under my supervision, and that the same is true and correct to the best of my belief.

Date of Survey _____

Signature and Seal of Professional Surveyor: _____

Certificate Number _____

District I
1625 N. French Dr., Hobbs, NM 88240
Phone: (575) 393-6161 Fax: (575) 393-0720
District II
811 S. First St., Artesia, NM 88210
Phone: (575) 748-1283 Fax: (575) 748-9720
District III
1000 Rio Brazos Road, Aztec, NM 87410
Phone: (505) 334-6178 Fax: (505) 334-6170
District IV
1220 S. St. Francis Dr., Santa Fe, NM 87505
Phone: (505) 476-3460 Fax: (505) 476-3462

State of New Mexico
Energy, Minerals & Natural Resources Department
OIL CONSERVATION DIVISION
1220 South St. Francis Dr.
Santa Fe, NM 87505

Form C-102
Revised August 1, 2011
Submit one copy to appropriate
District Office

☐ AMENDED REPORT

WELL LOCATION AND ACREAGE DEDICATION PLAT

¹ API Number	² Pool Code 96994	³ Pool Name PITCHFORK RANCH WOLFCAMP SOUTH
⁴ Property Code	⁵ Property Name ENDER WIGGINS FEDERAL 25-34-14 WA	⁶ Well Number 10H
⁷ OGRID No. 372098	⁸ Operator Name MARATHON OIL PERMIAN LLC	⁹ Elevation 3332'

¹⁰ Surface Location

UL or lot no.	Section	Township	Range	Lot Idn	Feet from the	North/South line	Feet from the	East/West line	County
F	14	25S	34E		2451	NORTH	1835	WEST	LEA

¹¹ Bottom Hole Location If Different From Surface

UL or lot no.	Section	Township	Range	Lot Idn	Feet from the	North/South line	Feet from the	East/West line	County
C	11	25S	34E		100	NORTH	1870	WEST	LEA

¹² Dedicated Acres 480.0	¹³ Joint or Infill	¹⁴ Consolidation Code	¹⁵ Order No.
--	-------------------------------	----------------------------------	-------------------------

No allowable will be assigned to this completion until all interests have been consolidated or a non-standard unit has been approved by the division.

<p>SHEET 1 OF 3 JOB No. R3816_006 REV 3 BM 11/1/2018</p>	CORNER COORDINATES NAD 83, SPCS NM EAST A - X: 814924.62' / Y: 420254.79' B - X: 817573.89' / Y: 420269.32' C - X: 817639.91' / Y: 412351.77' D - X: 814995.84' / Y: 412337.40'	CORNER COORDINATES NAD 27, SPCS NM EAST A - X: 773738.70' / Y: 420196.54' B - X: 776387.92' / Y: 420211.03' C - X: 776453.56' / Y: 412293.69' D - X: 773809.54' / Y: 412279.35'	¹⁷ OPERATOR CERTIFICATION <i>I hereby certify that the information contained herein is true and complete to the best of my knowledge and belief, and that this organization either owns a working interest or unleased mineral interest in the land including the proposed bottom hole location or has a right to drill this well at this location pursuant to a contract with an owner of such a mineral or working interest, or to a voluntary pooling agreement or a compulsory pooling order heretofore entered by the division.</i> Signature _____ Date _____ Printed Name _____ E-mail Address _____	
	LAST TAKE POINT/BOTTOM HOLE LOCATION 100' FNL 1870' FWL, SECTION 11 NAD 83, SPCS NM EAST X: 816795.47' / Y: 420165.05' LAT: 32.15198199N / LON: -103.44326932W NAD 27, SPCS NM EAST X: 775609.51' / Y: 420106.77' LAT: 32.15185678N / LON: -103.44279998W			¹⁸ SURVEYOR CERTIFICATION <i>I hereby certify that the well location shown on this plat was plotted from field notes of actual surveys made by me or under my supervision, and that the same is true and correct to the best of my belief.</i> Date of Survey _____ Signature and Seal of Professional Surveyor: _____ Certificate Number _____
	FIRST TAKE POINT 2539' FNL 1870' FWL, SECTION 14 NAD 83, SPCS NM EAST X: 816864.84' / Y: 412447.56' LAT: 32.13076804N / LON: -103.44325129W NAD 27, SPCS NM EAST X: 775678.51' / Y: 412389.49' LAT: 32.13064271N / LON: -103.44278324W			
	KICK OFF POINT 2589' FNL 1870' FWL, SECTION 14 NAD 83, SPCS NM EAST X: 816865.32' / Y: 412397.56' LAT: 32.13063060N / LON: -103.44325108W NAD 27, SPCS NM EAST X: 775678.99' / Y: 412339.49' LAT: 32.13050527N / LON: -103.44278303W			
	SURFACE HOLE LOCATION 2451' FNL 1835' FWL, SECTION 14 NAD 83, SPCS NM EAST X: 816829.42' / Y: 412535.37' LAT: 32.13101021N / LON: -103.44336337W NAD 27, SPCS NM EAST X: 775643.10' / Y: 412477.30' LAT: 32.13088488N / LON: -103.44289529W			

Lease Tract Map

Ender Wiggins Fed Com 25-34-14 WA 1H, Ender Wiggins Fed Com 25-34-14 WXY 6H, Ender Wiggins Fed Com 25-34-14 WA 10H W/2 of Section 11, 25S-34E, and NW/4 of Section 14, 25S-34E – 480 acres

- Tract 1: Federal Acreage
- Tract 2: Federal Acreage
- Tract 3: Fee Acreage

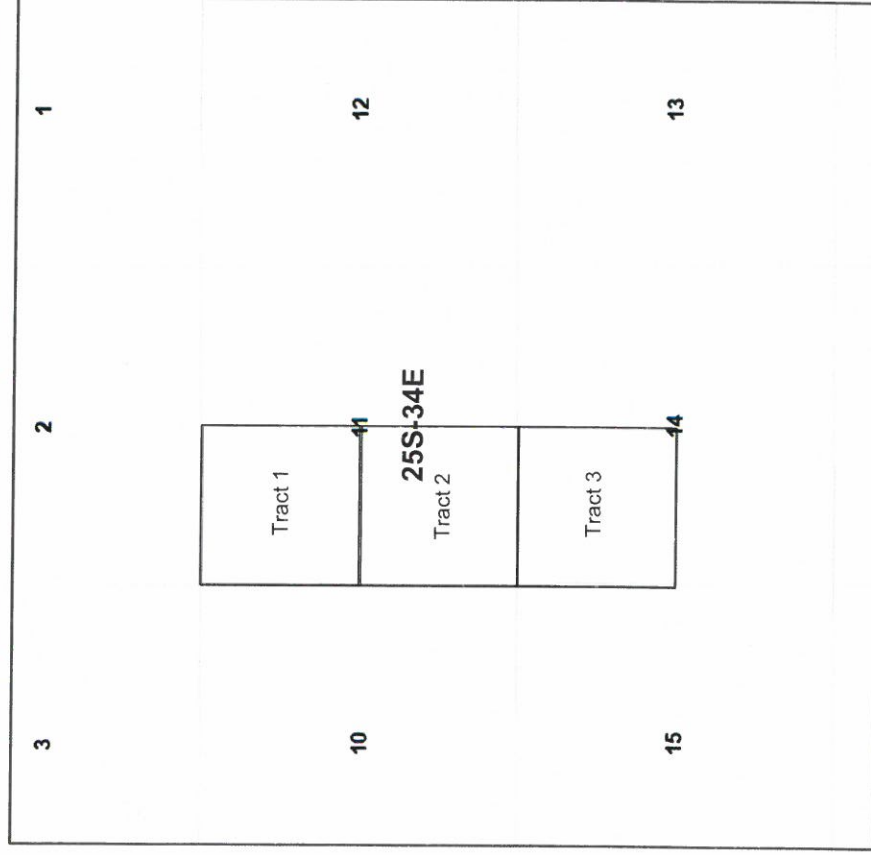

Exhibit "C" Summary of Interests

Ender Wiggins Fed Com 25-34-14 WA 1H, Ender Wiggins Fed Com 25-34-14 WXY 6H, Ender Wiggins Fed Com 25-34-14 WA 10H

Committed Working Interest:

Marathon Oil Permian LLC

64.320988%

64.320988%

Uncommitted Working Interest:

Chevron U.S.A. Inc.
Chevron Midcontinent, L.P.
OXY Y-1
COG Operating LLC

35.679012%

16.812721%
8.333333%
8.187279%
2.345679%

Ryan Gyllenband
Land Professional



Marathon Oil Permian LLC

5555 San Felipe Street
Houston, TX 77056
Telephone: 713.296.2453 Mobile: 281.684.7389
Fax: 713.513.4006
mrgyllenband@marathonoil.com

August 24, 2018

VIA CERTIFIED RETURN RECEIPT MAIL

Chevron U.S.A. Inc.
6301 Deauville Blvd.
Midland, TX 79706

Re: Ender Wiggins 6H, 7H and 10H Well Proposals
Sections 11 & 14, T25S-R34E
Lea County, New Mexico

Dear Chevron U.S.A. Inc.:

Marathon Oil Permian LLC ("MRO") proposes the drilling of the following wells located in the W/2 of Section 11, and the NW/4 of Section 14, 25S-34E, Lea County, New Mexico all to be drilled from the same surface pad location.

- Ender Wiggins Federal Com 25 34 14 WXY 6H with a proposed first take point located 2,540' FNL and 1,320' FWL of Section 14, 25S-34E, and a proposed last take point located 100' FNL and 1,320' FWL of Section 11, 24S-35E. The well will have a targeted interval located in the Wolfcamp Formation (~12,532' TVD) with a productive lateral length of approximately 7,314'. The total estimated drilling and completion cost is \$9,344,652 as shown in the attached AFE.
- Ender Wiggins Federal Com 25 34 14 WC 7H with a proposed first take point located 2,540' FNL and 1,320' FWL of Section 14, 25S-34E, and a proposed last take point located 100' FNL and 1,320' FWL of Section 11, 24S-35E. The well will have a targeted interval located in the Wolfcamp Formation (~13,179' TVD) with a productive lateral length of approximately 7,314'. The total estimated drilling and completion cost is \$9,344,652 as shown in the attached AFE.
- Ender Wiggins Federal Com 25 34 14 WA 10H with a proposed first take point located 2,540' FNL and 2,310' FWL of Section 14, 25S-34E, and a proposed last take point located 100' FNL and 2,310' FWL of Section 11, 24S-35E. The well will have a targeted interval located in the Bone Springs Formation (~12,673' TVD) with a productive lateral length of approximately 7,308'. The total estimated drilling and completion cost is \$9,344,652 as shown in the attached AFE.

These proposed locations and target depths are subject to change depending on any surface or subsurface concerns encountered. The AFEs represent an estimate of the costs that will be incurred to drill and complete the wells, but those electing to participate in the wells are responsible for their proportionate share of the actual costs incurred.

MRO proposes drilling the well under the terms of the 1989 AAPL JOA and a form of this JOA will be sent to you following this proposal. The JOA will have these general provisions:

- 100%/300%/300% non-consent penalty
- \$7,500/\$750 drilling and producing rates
- Contract area of W/2 Section 11 & NW/4 Section 14, 25S-34E, covering all depths



Our title records show that you own 16.81% WI in the proposed unit.

If your election is to participate in the drilling and completion of the wells please sign and return a copy of this letter along with the enclosed AFE within thirty (30) days of receipt of this proposal.

If you do not wish to participate, Marathon proposes to acquire your interest via term assignment at the following terms:

-
-
-

This term assignment offer terminates September 30, 2018 and is subject to due diligence and title verification satisfactory to Marathon.

Should you have any questions regarding this or other matters, please don't hesitate to contact me at the above listed numbers.

Sincerely,

Ryan Gyllenband

Ender Wiggins 6H, 7H and 10H

_____ elects to participate in the drilling, completing, and equipping of the Ender Wiggins
Federal Com 25 34 14 WXY 6H well.

_____ elects NOT to participate in the drilling, completing, and equipping of the Ender Wiggins
Federal Com 25 34 14 WXY 6H well.

_____ elects to participate in the drilling, completing, and equipping of the Ender Wiggins
Federal Com 25 34 14 WC 7H well.

_____ elects NOT to participate in the drilling, completing, and equipping of the Ender Wiggins
Federal Com 25 34 14 WC 7H well.

_____ elects to participate in the drilling, completing, and equipping of the Ender Wiggins
Federal Com 25 34 14 WA 10H well.

_____ elects NOT to participate in the drilling, completing, and equipping of the Ender Wiggins
Federal Com 25 34 14 WA 10H well.

Chevron U.S.A. Inc.

By: _____

Print Name: _____

Title: _____

Date: _____

Ryan Gyllenband
Land Professional



Marathon Oil Permian LLC
5555 San Felipe Street
Houston, TX 77056
Telephone: 713.296.2453 Mobile: 281.684.7389
Fax: 713.513.4006
mrgyllenband@marathonoil.com

February 20, 2018

VIA CERTIFIED RETURN RECEIPT MAIL

Chevron U.S.A. Inc.
6301 Deauville Blvd.
Midland, TX 79706

Re: Ender Wiggins 1H, 2H and 3H Well Proposals
Sections 11 & 14, T25S-R34E
Lea County, New Mexico

Dear Chevron U.S.A. Inc.:

Marathon Oil Permian LLC ("MRO") proposes the drilling of the following wells located in the W/2 of Section 11, and the NW/4 of Section 14, 25S-34E, Lea County, New Mexico all to be drilled from the same surface pad location.

- Ender Wiggins Federal Com 25 34 14 WA 1H with a proposed first take point located 2,490' FNL and 330' FWL of Section 14, 25S-34E, and a proposed last take point located 150' FNL and 330' FWL of Section 11, 24S-35E. The well will have a targeted interval located in the Wolfcamp Formation (~12,702' TVD) with a productive lateral length of approximately 7,260'. The total estimated drilling and completion cost is \$9,101,536 as shown in the attached AFE.
- Ender Wiggins Federal Com 25 34 14 WD 2H with a proposed first take point located 2,490' FNL and 330' FWL of Section 14, 25S-34E, and a proposed last take point located 150' FNL and 330' FWL of Section 11, 24S-35E. The well will have a targeted interval located in the Wolfcamp Formation (~13,917' TVD) with a productive lateral length of approximately 7,260'. The total estimated drilling and completion cost is \$10,983,927 as shown in the attached AFE.
- Ender Wiggins Federal Com 25 34 14 TB 3H with a proposed first take point located 2,490' FNL and 330' FWL of Section 14, 25S-34E, and a proposed last take point located 150' FNL and 330' FWL of Section 11, 24S-35E. The well will have a targeted interval located in the Bone Springs Formation (~12,440' TVD) with a productive lateral length of approximately 7,260'. The total estimated drilling and completion cost is \$9,093,976 as shown in the attached AFE.

These proposed locations and target depths are subject to change depending on any surface or subsurface concerns encountered. The AFEs represent an estimate of the costs that will be incurred to drill and complete the wells, but those electing to participate in the wells are responsible for their proportionate share of the actual costs incurred.

MRO proposes drilling the well under the terms of the 1989 AAPL JOA and a form of this JOA will be sent to you following this proposal. The JOA will have these general provisions:

- 100%/300%/300% non-consent penalty
- \$7,500/\$750 drilling and producing rates
- Contract area of W/2 Section 11 & NW/4 Section 14, 25S-34E, covering all depths

Our title records show that you own 13.89% WI in the proposed unit.



If your election is to participate in the drilling and completion of the wells please sign and return a copy of this letter along with the enclosed AFE within thirty (30) days of receipt of this proposal.

If you do not wish to participate, Marathon proposes to acquire your interest via term assignment at the following terms:

-
-
-

This term assignment offer terminates March 15, 2018 and is subject to due diligence and title verification satisfactory to Marathon.

Should you have any questions regarding this or other matters, please don't hesitate to contact me at the above listed numbers.

Sincerely,

Ryan Gyllenband

Ender Wiggins 1H, 2H and 3H

_____ elects to participate in the drilling, completing, and equipping of the Ender Wiggins
Federal Com 25 34 14 WA 1H well.

_____ elects NOT to participate in the drilling, completing, and equipping of the Ender Wiggins
Federal Com 25 34 14 WA 1H well.

_____ elects to participate in the drilling, completing, and equipping of the Ender Wiggins
Federal Com 25 34 14 WD 2H well.

_____ elects NOT to participate in the drilling, completing, and equipping of the Ender Wiggins
Federal Com 25 34 14 WD 2H well.

_____ elects to participate in the drilling, completing, and equipping of the Ender Wiggins
Federal Com 25 34 14 TB 3H well.

_____ elects NOT to participate in the drilling, completing, and equipping of the Ender Wiggins
Federal Com 25 34 14 TB 3H well.

Chevron U.S.A. Inc.

By: _____

Print Name: _____

Title: _____

Date: _____

Permian Asset Team		
Field	0	Location 25, 34, 11 Rtg 480
Lease / Facility	ENDER WIGGINS FEDERAL 25 34 14 WA 1H	State NEW MEXICO
Operator	MARATHON OIL PERMIAN LLC	County/Parish LEA
		Estimated Start Date 8-Sep-2018
		Estimated Completion Date 12-Oct-2018
Estimated Gross Cost This AFE: \$9,101,536		

Project Description & Reason for Expenditure: Drill, Complete, & Equip a Horizontal Well

This well is planned to be drilled and completed with multistage fracturing using plug and perf. The estimated cost of drilling, testing, completing, and equipping the well is \$9,101,536 as detailed in the provided authority for expenditure document. This will include installation of transitional and long term artificial lift systems.

The well will be drilled to a total vertical depth of 12,702' and a total measured depth of 19,963', with an estimated treatable lateral length of 7,260' and will be completed with an estimated 45 stages and approximately 2500 lbs/ft of proppant.

Prepared By: AG PRADEEP, JACOB BEATY, JOSH SHANNON, MATT HENSCHEN, TOMMY MAZAL, LANE NEAL

Final Approval

 _____ Date: _____

Title: Regional Vice President Permian Asset Team

Participant's Approval

Name of Company: _____

Signature: _____

Title: _____ Date: _____



MARATHON OIL PERMIAN LLC
 AUTHORITY FOR EXPENDITURE
 DETAIL OF ESTIMATED WELL COSTS

DATE 1/0/1900

DRILLING & LOCATION PREPARED BY JACOB BEATY
 COMPLETION PREPARED BY JOSH SHANNON
 FACILITIES PREPARED BY MATT HENSCHEN
 ARTIFICIAL LIFT PREPARED BY TOMMY MAZAL

Asset Team	PERMIAN				
Field	0	FORMATION: WOLFCAMP A	WILDCAT	EXPLORATION	
Lease/Facility	ENDER WIGGINS FEDERAL 25 34 14 WA 1H		DEVELOPMENT	RECOMPLETION	
Location	LEA COUNTY		X EXPLOITATION	WORKOVER	
Prospect	RED HILLS				
Est Total Depth	19,963	Est Drilling Days	27	Est Completion Days	5.5

LOCATION COST - INTANGIBLE

GL CODE	DESCRIPTION	ESTIMATED COST
7001270	Location and Access	43,333
7001250	Land Broker Fees and Services	60,000
TOTAL LOCATION COST - INTANGIBLE		103,333

DRILLING COST - TANGIBLE

7012050	Conductor Pipe	28,000
7012050	Surface Casing	33,000
7012050	Intermediate Casing 1	148,000
7012050	Intermediate Casing 2	296,000
7012050	Production Casing	88,000
7012050	Drig Liner Hanger, Tieback Eq & Csg Accessories	55,000
7012550	Drilling Wellhead Equipment	70,000
7012040	Casing & Tubing Access	30,000
7012270	Miscellaneous MRO Materials	10,000
TOTAL DRILLING - TANGIBLE		758,000

DRILLING COST - INTANGIBLE

7019200	Drilling Rig Mob/Demob	43,333
7019220	Drilling Rig - day work/footage	567,000
7019040	Directional Drilling Services	224,000
7019020	Cement and Cementing Service Surface	20,000
7019020	Cement and Cementing Service Intermediate 1	40,000
7019020	Cement and Cementing Service Intermediate 2	70,000
7019020	Cement and Cementing Service Production	60,000
7019140	Mud Fluids & Services	70,000
7012310	Solids Control equipment	47,000
7012020	Bits	70,000
7019010	Casing Crew and Services	35,000
7016350	Fuel (Rig)	83,000
7019140	Fuel (Mud)	18,000
7001460	Water (non potable)	25,000
7019000	Well Logging Services	-
7019150	Mud Logging+geosteering	18,000
7019250	Stabilizers, Hole Openers, Underreamers (DM rentals)	15,000
7019110	Casing Inspection/cleaning	15,000
7019110	Drill pipe/collar inspection services	10,000
7016180	Freight - truck	25,000
7001460	Water hauling and disposal (includes soil farming)	135,000
7001440	Vacuum Trucks	20,000
7000030	Contract Labor - general	30,000
7018150	Rental Tools and Equipment (surface rentals)	108,000
7001110	Rig Equipment and Misc.	8,100
7001120	Telecommunications Services	10,000
7001120	Consulting Services	126,900
7001400	Safety and Environmental	10,000
7018120	Rental Buildings (trailers)	13,500
7019310	Coring (sidewalls & analysis)	-
7011010	8% Contingency & Taxes	213,987
TOTAL DRILLING - INTANGIBLE		\$2,130,820

TOTAL DRILLING COST

\$2,888,820

COMPLETION - TANGIBLE

7012580	Tubing	75,000
7012040	Tubing Accessories (nipple, wireline entry)	15,000
7012550	Wellhead Equip	20,000
7012560	Packers - Completion Equipment	38,850
TOTAL COMPLETION - TANGIBLE		\$148,850

MARATHON OIL PERMIAN LLC
AUTHORITY FOR EXPENDITURE
DETAIL OF ESTIMATED WELL COSTS

DATE 1/0/1900

Asset Team PERMIAN
Field 0 FORMATION: WOLFCAMP A
Lease/Facility ENDER WIGGINS FEDERAL 25 34 14 WA 1H

COMPLETION - INTANGIBLE

GL CODE	DESCRIPTION	ESTIMATED COST
7001270	Location and Access (dress location after rig move, set anchors)	20,000
7019220	Drilling Rig During Completion	20,000
7019140	Mud Fluids & Services	-
7019030	Coiled Tubing Services (3 runs)	170,000
7019240	Snubbing Services	25,000
7019270	Pulling/Swab Units	10,000
7016350	Fuel (from drlg)	-
7019010	Casing Crew and Services	-
7019020	Cement and Cementing Services	-
7019080	Well Testing Services (flow hand & equip)	71,000
7019320	Fracturing Services	2,880,000
7019330	Perforating	124,000
7019360	Wireline Services	-
7001460	Water Hauling & Disposal (frac fluids)	800,000
7016180	Freight - Truck (haul pipe; drlg & compl)	40,000
7018150	BOP Rental & Testing	-
7018150	Rental Tools and Equipment (incl drlg; lightplant,hydra-walk)	-
7018150	CT Downhole Rental Equipment (ie. Bit, BHA)	45,000
7000030	Contract Labor - general	85,000
7001110	Telecommunications Services	35,000
7001400	Safety and Environmental	-
7001120	Consulting Services	30,000
7018150	Zipper Manifold	77,600
7019300	Frac Stack Rentals	50,000
7016190	Freight (Transportation Services)	-
7018150	Equipment Rental (w/o operator, frac tanks, lightplants)	100,000
7018120	Rental Buildings (trailers)	55,000
7000030	Contract Labor - Pumping (pump-down pumps)	60,000
7011010	8% Contingency & Taxes	374,448
TOTAL COMPLETION - INTANGIBLE		\$5,072,048

TOTAL COMPLETION COST

\$5,220,898

SURFACE EQUIPMENT - TANGIBLE

7012350	Misc. Piping, Fittings & Valves	86,765
7006640	Company Labor & Burden	-
7000030	Contract Labor - General	69,528
7001110	Telecommunication equip (Telemetry)	-
7012410	Line Pipe & Accessories	27,078
7012270	Miscellaneous Materials (containment system)	43,047
7008060	SCADA	-
7016180	Freight - truck	-
7001190	Contract Engineering	29,116
7012290	Metering and Instrumentation	250,831
7012290	I&E Materials	-
7012200	Gas Treating	-
7012200	Dehydration	-
7012010	Compressor	-
7012350	Power	-
7012610	Vapor Recovery Unit	-
7012440	Separator & other pressure vessels	77,572
7012500	Tanks	142,674
7012100	Heater Treater	12,997
7012640	Flare & Accessories	17,469
7000010	Electrical Labor	29,116
7000010	Mechanical Labor	-
7012480	Rod Pumping unit & Pad	-
7012180	Pumping Unit Engine	-
7012350	Electrical Power (electrical cooperative construction costs)	23,293
TOTAL SURFACE EQUIPMENT - TANGIBLE		\$809,485

TOTAL SURFACE EQUIPMENT COST

\$ 809,485

ARTIFICIAL LIFT

7006640	Company Labor	3,000
7012180	Gas Lift Equipment	23,000
7012480	Rod Pumping, Sucker Rods & Rod Pump	-
7012140	Elect Sub Pumps (ESP)	-
7019350	Well Services-Well/Wellhead Services	22,500
7012270	Materials & Supplies-Tangible	25,000
7012550	Surface Wellhead Equipment	3,000
7012390	Pig Launchers/Receivers & Rel Equip	-
7011010	8% Contingency & Taxes	2,500
TOTAL ARTIFICIAL LIFT		79,000

TOTAL ARTIFICIAL LIFT COST

\$ 79,000

SUMMARY OF ESTIMATED DRILLING WELL COSTS

	TOTAL COST
TOTAL LOCATION COST	\$ 103,333
TOTAL DRILLING COST	\$ 2,888,820
TOTAL COMPLETIONS COST	\$ 5,220,898
TOTAL SURFACE EQUIPMENT COST	\$ 809,485
TOTAL ARTIFICIAL LIFT COST	\$ 79,000
GRAND TOTAL COST	\$9,101,536

MARATHON OIL PERMIAN LLC
 AUTHORITY FOR EXPENDITURE
 DETAIL OF ESTIMATED WELL COSTS

DATE 8/15/2018
 DRILLING & LOCATION PREPARED BY MATTHEW RUGAARD
 COMPLETION PREPARED BY JOSH SHANNON
 FACILITIES PREPARED BY MATT HENSCHEN
 ARTIFICIAL LIFT PREPARED BY BILLY MOORE

Asset Team	PERMIAN		
Field	0	FORMATION: WOLFCAMP XY	
Lease/Facility	ENDER WIGGINS FEDERAL COM 25 34 14 WXY 6H	WILDCAT	EXPLORATION
Location	EDDY COUNTY	DEVELOPMENT	RECOMPLETION
Prospect	MALAGA	X EXPLOITATION	WORKOVER

Est Total Depth	20,104	Est Drilling Days	29.3	Est Completion Days	8.25
-----------------	--------	-------------------	------	---------------------	------

LOCATION COST - INTANGIBLE

GL CODE	DESCRIPTION	ESTIMATED COST
7001270	Location and Access	50,000
7001250	Land Broker Fees and Services	45,000
TOTAL LOCATION COST - INTANGIBLE		95,000

DRILLING COST - TANGIBLE

7012050	Conductor Pipe	28,000
7012050	Surface Casing	16,000
7012050	Intermediate Casing 1	123,000
7012050	Intermediate Casing 2	248,000
7012050	Production Casing	92,000
7012050	Drig Liner Hanger, Tieback Eq & Csg Accessories	55,000
7012550	Drilling Wellhead Equipment	50,000
7012040	Casing & Tubing Access	24,000
7012270	Miscellaneous MRO Materials	5,000
TOTAL DRILLING - TANGIBLE		641,000

DRILLING COST - INTANGIBLE

7019200	Drilling Rig Mob/Demob	43,333
7019220	Drilling Rig - day work/footage	733,333
7019040	Directional Drilling Services	252,500
7019020	Cement and Cementing Service Surface	15,000
7019020	Cement and Cementing Service Intermediate 1	50,000
7019020	Cement and Cementing Service Intermediate 2	60,000
7019020	Cement and Cementing Service Production	70,000
7019140	Mud Fluids & Services	73,000
7012310	Solids Control equipment	52,000
7012020	Bits	70,000
7019010	Casing Crew and Services	30,000
7016350	Fuel (Rig)	90,000
7019140	Fuel (Mud)	18,000
7001460	Water (non potable)	25,000
7012350	Water (potable)	5,000
7019000	Well Logging Services	-
7019150	Mud Logging/geosteering	25,000
7019250	Stabilizers, Hole Openers, Underreamers (DH rentals)	15,000
7019110	Casing inspection/cleaning	15,000
7019110	Drill pipe/collar inspection services	10,000
7016180	Freight - truck	25,000
7001460	Water hauling and disposal (includes soil farming)	60,000
7001160	Contract Services - Disposal/Non-Hazardous Waste	80,000
7001440	Vacuum Trucks	10,000
7000030	Contract Labor - general	30,000
7000030	Contract Labor - Operations	3,000
7001200	Contract Services - Facilities	10,000
7019300	Well Services - Well Control Services	24,667
7019350	Well Services - Well/Wellhead Services	10,000
7018150	Rental Tools and Equipment (surface rentals)	117,333
7018150	Rig Equipment and Misc.	14,667
7001110	Telecommunications Services	5,000
7001120	Consulting Services	137,867
7001400	Safety and Environmental	46,933
7018120	Rental Buildings (trailers)	23,467
7019310	Coring (sidewalls & analysis)	-
7011010	7% Contingency & Taxes	202,377
TOTAL DRILLING - INTANGIBLE		\$2,452,477

TOTAL DRILLING COST \$3,093,477

COMPLETION - TANGIBLE

7012580	Tubing	50,000
7012040	Tubing Accessories (nipple, wireline entry)	5,000
7012550	Wellhead Equip	5,000
7012560	Packers - Completion Equipment	55,000
TOTAL COMPLETION - TANGIBLE		\$115,000



Asset Team PERMIAN
Field FORMATION: WOLFCAMP XY
Lease/Facility ENDER WIGGINS FEDERAL COM 25 34 14 WXY 6H

COMPLETION - INTANGIBLE

GL CODE	DESCRIPTION	ESTIMATED COST
7001270	Location and Access (dress location after rig move, set anchors)	5,000
7019220	Drilling Rig During Completion	70,000
7019140	Mud Fluids & Services	-
7019030	Coiled Tubing Services (3 runs)	180,000
7019240	Snubbing Services	-
7019270	Pulling/Swab Units	-
7016350	Fuel (from drlg)	-
7019010	Casing Crew and Services	-
7019020	Cement and Cementing Services	-
7019080	Well Testing Services (flow hand & equip)	145,000
7019320	Fracturing Services	3,100,000
7019330	Perforating	230,000
7019360	Wireline Services	10,000
7001460	Water Hauling & Disposal (frac fluids)	450,000
7016380	Freight - Truck (haul pipe; drlg & compl)	15,000
7018150	BOP Rental & Testing	-
7018150	Rental Tools and Equipment (incl drlg; lightplant,hydra-walk)	-
7018150	CT Downhole Rental Equipment (ie. BIt, BHA)	-
7000030	Contract Labor - general	40,000
7001110	Telecommunications Services	110,000
7001400	Safety and Environmental	-
7001120	Consulting Services	50,000
7018150	Zipper Manifold	150,000
7019300	Frac Stack Rentals	60,000
7016190	Freight (Transportation Services)	-
7018150	Equipment Rental (w/o operator, frac tanks, lightplants)	80,000
7018120	Rental Buildings (trailers)	35,000
7000030	Contract Labor - Pumping (pump-down pumps)	90,000
7011010	8% Contingency & Taxes	341,600
TOTAL COMPLETION - INTANGIBLE		\$5,163,600

TOTAL COMPLETION COST

\$5,276,600

SURFACE EQUIPMENT - TANGIBLE

7012350	Misc. Piping, Fittings & Valves	85,794
7006640	Company Labor & Burden	-
7000030	Contract Labor - General	67,540
7001110	Telecommunication equip (Telemetry)	-
7012410	Line Pipe & Accessories	26,786
7012270	Miscellaneous Materials (containment system)	43,227
7008060	SCADA	-
7016180	Freight - truck	-
7001190	Contract Engineering	29,116
7012290	Metering and Instrumentation	235,914
7012290	I&E Materials	-
7012200	Gas Treating	-
7012200	Dehydration	-
7012010	Compressor	-
7012350	Power	-
7012610	Vapor Recovery Unit	-
7012440	Separator & other pressure vessels	85,919
7012500	Tanks	144,894
7012100	Heater Treater	17,330
7012640	Flare & Accessories	11,646
7000010	Electrical Labor	29,116
7000010	Mechanical Labor	-
7012480	Rod Pumping unit & Pad	-
7012180	Pumping Unit Engine	-
7012350	Electrical Power (electrical cooperative construction costs)	23,293
TOTAL SURFACE EQUIPMENT - TANGIBLE		\$800,575

TOTAL SURFACE EQUIPMENT COST

\$ 800,575

ARTIFICIAL LIFT

7006640	Company Labor	2,500
7012180	Gas Lift Equipment	38,000
7012480	Rod Pumping, Sucker Rods & Rod Pump	-
7012140	Elect Sub Pumps (ESP)	-
7019350	Well Services-Well/Wellhead Services	20,000
7012270	Materials & Supplies-Tangible	13,000
7012550	Surface Wellhead Equipment	5,500
7012390	Pig Launchers/Receivers & Rel Equip	-
7011010	8% Contingency & Taxes	-
TOTAL ARTIFICIAL LIFT		79,000

TOTAL ARTIFICIAL LIFT COST

\$ 79,000

SUMMARY OF ESTIMATED DRILLING WELL COSTS

TOTAL LOCATION COST	\$ 95,000
TOTAL DRILLING COST	\$ 3,093,477
TOTAL COMPLETIONS COST	\$ 5,276,600
TOTAL SURFACE EQUIPMENT COST	\$ 800,575
TOTAL ARTIFICIAL LIFT COST	\$ 79,000
GRAND TOTAL COST	\$9,344,652

Participant's Approval

Name of Company: _____
Signature: _____
Title: _____ Date: _____

MARATHON OIL PERMIAN LLC
 AUTHORITY FOR EXPENDITURE
 DETAIL OF ESTIMATED WELL COSTS

DATE 8/15/2018
 DRILLING & LOCATION PREPARED BY MATTHEW RUGAARD
 COMPLETION PREPARED BY JOSH SHANNON
 FACILITIES PREPARED BY MATT HENSCHEN
 ARTIFICIAL LIFT PREPARED BY BILLY MOORE

Asset Team	PERMIAN		
Field	0	FORMATION: WOLFCAMP A	WILDCAT
Lease/Facility	ENDER WIGGINS FEDERAL COM 25 34 14 WA 10H		EXPLORATION
Location	EDDY COUNTY		DEVELOPMENT
Prospect	MALAGA		X EXPLOITATION
			WORKOVER

Est Total Depth	20,240	Est Drilling Days	29.3	Est Completion Days	8.25
-----------------	--------	-------------------	------	---------------------	------

LOCATION COST - INTANGIBLE

GL CODE	DESCRIPTION	ESTIMATED COST
7001270	Location and Access	50,000
7001250	Land Broker Fees and Services	45,000
TOTAL LOCATION COST - INTANGIBLE		95,000

DRILLING COST - TANGIBLE

7012050	Conductor Pipe	28,000
7012050	Surface Casing	16,000
7012050	Intermediate Casing 1	123,000
7012050	Intermediate Casing 2	248,000
7012050	Production Casing	92,000
7012050	Drig Liner Hanger, Tieback Eq & Csg Accessories	55,000
7012550	Drilling Wellhead Equipment	50,000
7012040	Casing & Tubing Access	24,000
7012270	Miscellaneous MRO Materials	5,000
TOTAL DRILLING - TANGIBLE		641,000

DRILLING COST - INTANGIBLE

7019200	Drilling Rig Mob/Demob	43,333
7019220	Drilling Rig - day work/footage	733,333
7019040	Directional Drilling Services	252,500
7019020	Cement and Cementing Service Surface	15,000
7019020	Cement and Cementing Service Intermediate 1	50,000
7019020	Cement and Cementing Service Intermediate 2	60,000
7019020	Cement and Cementing Service Production	70,000
7019140	Mud Fluids & Services	73,000
7012310	Solids Control equipment	52,000
7012020	Bits	70,000
7019010	Casing Crew and Services	30,000
7018350	Fuel (Rig)	90,000
7019140	Fuel (Mud)	18,000
7001460	Water (non potable)	25,000
7012350	Water (potable)	5,000
7019000	Well Logging Services	-
7019150	Mud Logging/geosteering	25,000
7019250	Stabilizers, Hole Openers, Underreamers (DH rentals)	15,000
7019110	Casing Inspection/cleaning	15,000
7019110	Drill pipe/collar inspection services	10,000
7016180	Freight - truck	25,000
7001460	Water hauling and disposal (includes soil farming)	60,000
7001160	Contract Services - Disposal/Non-Hazardous Waste	80,000
7001440	Vacuum Trucks	10,000
7000030	Contract Labor - general	30,000
7000030	Contract Labor - Operations	3,000
7001200	Contract Services - Facilities	10,000
7019300	Well Services - Well Control Services	24,667
7019350	Well Services - Well/Wellhead Services	10,000
7018150	Rental Tools and Equipment (surface rentals)	117,333
7018150	Rig Equipment and Misc.	14,667
7001110	Telecommunications Services	5,000
7001120	Consulting Services	137,867
7001400	Safety and Environmental	46,933
7018120	Rental Buildings (trailers)	23,467
7019310	Coring (sidewalls & analysis)	-
7011010	7% Contingency & Taxes	202,377
TOTAL DRILLING - INTANGIBLE		\$2,452,477

TOTAL DRILLING COST	\$3,093,477
---------------------	-------------

COMPLETION - TANGIBLE

7012580	Tubing	50,000
7012040	Tubing Accessories (nipple, wireline entry)	5,000
7012550	Wellhead Equip	5,000
7012560	Packers - Completion Equipment	55,000
TOTAL COMPLETION - TANGIBLE		\$115,000

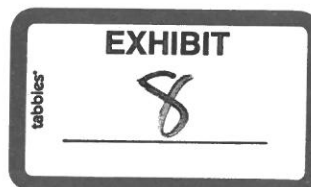

Asset Team PERMIAN
Field FORMATION: WOLFCAMP A
Lease/Facility ENDER WIGGINS FEDERAL COM 25 34 14 WA 10H

COMPLETION - INTANGIBLE

GL CODE	DESCRIPTION	ESTIMATED COST
7001270	Location and Access (dress location after rig move, set anchors)	5,000
7019220	Drilling Rig During Completion	70,000
7019140	Mud Fluids & Services	-
7019030	Coiled Tubing Services (3 runs)	180,000
7019240	Snubbing Services	-
7019270	Pulling/Swab Units	-
7016350	Fuel (from drilg)	-
7019010	Casing Crew and Services	-
7019020	Cement and Cementing Services	-
7019080	Well Testing Services (flow hand & equip)	145,000
7019320	Fracturing Services	3,100,000
7019330	Perforating	230,000
7019360	Wireline Services	10,000
7001460	Water Hauling & Disposal (frac fluids)	450,000
7016180	Freight - Truck (haul pipe; drilg & compl)	15,000
7018150	BOP Rental & Testing	-
7018150	Rental Tools and Equipment (incl drilg, lightplant, hydra-walk)	-
7018150	CT Downhole Rental Equipment (ie. Bit, BHA)	-
7000030	Contract Labor - general	40,000
7001110	Telecommunications Services	110,000
7001400	Safety and Environmental	-
7001120	Consulting Services	50,000
7018150	Zipper Manifold	150,000
7019300	Frack Stack Rentals	60,000
7016190	Freight (Transportation Services)	-
7018150	Equipment Rental (w/o operator, frac tanks, lightplants)	80,000
7018120	Rental Buildings (trailers)	35,000
7000030	Contract Labor - Pumping (pump-down pumps)	90,000
7011010	8% Contingency & Taxes	341,600
TOTAL COMPLETION - INTANGIBLE		\$5,161,600

TOTAL COMPLETION COST

\$5,276,600

SURFACE EQUIPMENT - TANGIBLE

7012350	Misc. Piping, Fittings & Valves	85,794
7006640	Company Labor & Burden	-
7000030	Contract Labor - General	67,540
7001110	Telecommunication equip (Telemetry)	-
7012410	Line Pipe & Accessories	26,786
7012270	Miscellaneous Materials (containment system)	43,227
7008060	SCADA	-
7016180	Freight - truck	-
7001190	Contract Engineering	29,116
7012290	Metering and Instrumentation	235,914
7012290	I&E Materials	-
7012200	Gas Treating	-
7012200	Dehydration	-
7012010	Compressor	-
7012350	Power	-
7012610	Vapor Recovery Unit	-
7012440	Separator & other pressure vessels	85,919
7012500	Tanks	144,894
7012100	Heater Treater	17,330
7012640	Flare & Accessories	11,646
7000010	Electrical Labor	29,116
7000010	Mechanical Labor	-
7012480	Rod Pumping unit & Pad	-
7012180	Pumping Unit Engine	-
7012350	Electrical Power (electrical cooperative construction costs)	23,293
TOTAL SURFACE EQUIPMENT - TANGIBLE		\$800,575

TOTAL SURFACE EQUIPMENT COST

\$ 800,575

ARTIFICIAL LIFT

7006640	Company Labor	2,500
7012180	Gas Lift Equipment	38,000
7012480	Rod Pumping, Sucker Rods & Rod Pump	-
7012140	Elect Sub Pumps (ESP)	-
7019350	Well Services-Well/Wellhead Services	20,000
7012270	Materials & Supplies-Tangible	13,000
7012550	Surface Wellhead Equipment	5,500
7012390	Pig Launchers/Receivers & Rel Equip	-
7011010	8% Contingency & Taxes	-
TOTAL ARTIFICIAL LIFT		79,000

TOTAL ARTIFICIAL LIFT COST

\$ 79,000

SUMMARY OF ESTIMATED DRILLING WELL COSTS

TOTAL LOCATION COST	\$ 95,000
TOTAL DRILLING COST	\$ 3,093,477
TOTAL COMPLETIONS COST	\$ 5,276,600
TOTAL SURFACE EQUIPMENT COST	\$ 800,575
TOTAL ARTIFICIAL LIFT COST	\$ 79,000

GRAND TOTAL COST

\$9,344,652

Participant's Approval

Name of
Company: _____
Signature: _____
Title: _____ Date: _____

**STATE OF NEW MEXICO
DEPARTMENT OF ENERGY, MINERALS AND NATURAL RESOURCES
OIL CONSERVATION DIVISION**

**AMENDED APPLICATION OF MARATHON
OIL PERMIAN LLC FOR A SPACING UNIT
AND COMPULSORY POOLING,
LEA COUNTY, NEW MEXICO.**

CASE NO. 16147

AFFIDAVIT

STATE OF NEW MEXICO)
) ss.
COUNTY OF BERNALILLO)

Jennifer L. Bradfute, attorney in fact and authorized representative of Marathon Oil Permian LLC, the Applicant herein, being first duly sworn, upon oath, states that the above-referenced Application was provided under a notice letter and that proof of receipt is attached hereto.



Jennifer L. Bradfute

SUBSCRIBED AND SWORN to before me this 13th day of November, 2018 by Jennifer L. Bradfute.



Notary Public

My commission expires: 12-07-2019

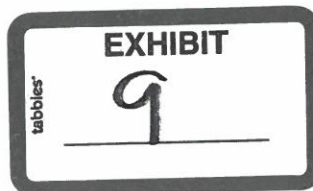
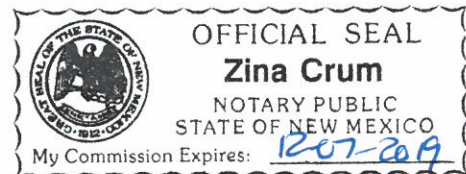

Ender Wiggins

Zina Crum
Modrall Sperling
500 4th Street NW
Suite 1000
Albuquerque NM 87102

PS Form 3877

Type of Mailing: CERTIFIED
10/25/2018

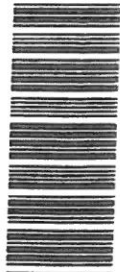

Firm Mailing Book ID: 154305

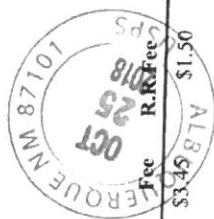

Line	Article Number	Name, Street & P.O. Address	Postage	Fee	R.R. Fee	Reference	Rest. Del. Fee Contents
1	9314 8699 0430 0052 1730 15	Allar Development LLC P.O. Box 1567 Graham TX 76450	\$1.21	\$3.45	\$1.50	81363-0151	\$0.00 Notice
2	9314 8699 0430 0052 1730 22	AMEREDEV NEW MEXICO, LLC 5707 Southwest Parkway, Bldg 1 #275 Austin TX 78735	\$1.21	\$3.45	\$1.50	81363-0151	\$0.00 Notice
3	9314 8699 0430 0052 1730 39	ANNE C. RAY 5223 Beckington LN Dallas TX 75287	\$1.21	\$3.45	\$1.50	81363-0151	\$0.00 Notice
4	9314 8699 0430 0052 1730 46	ASHLAND ASSEST HOLDING COMPANY 4330 W. Vickery Blvd., Suite 150 Fort Worth TX 76107	\$1.21	\$3.45	\$1.50	81363-0151	\$0.00 Notice
5	9314 8699 0430 0052 1730 53	BBL LTD P.O. Box 911 Breckenridge TX 76424	\$1.21	\$3.45	\$1.50	81363-0151	\$0.00 Notice
6	9314 8699 0430 0052 1730 60	BILL (WILLIAM) O. EVANS 12202 Advance Dr. Houston TX 77065	\$1.21	\$3.45	\$1.50	81363-0151	\$0.00 Notice
7	9314 8699 0430 0052 1730 77	BRAZOS LIMITED PARTNERSHIP P.O. Box 911 Breckenridge TX 76424	\$1.21	\$3.45	\$1.50	81363-0151	\$0.00 Notice
8	9314 8699 0430 0052 1730 84	CAROLYN PRICE 1205 Country Club Dr Midland TX 79701	\$1.21	\$3.45	\$1.50	81363-0151	\$0.00 Notice
9	9314 8699 0430 0052 1730 91	CASCADE ENERGY, LP P.O. Box 7849 Dallas TX 75209	\$1.21	\$3.45	\$1.50	81363-0151	\$0.00 Notice
10	9314 8699 0430 0052 1731 07	CATHERINE RAY 5223 Beckington LN Dallas TX 75287	\$1.21	\$3.45	\$1.50	81363-0151	\$0.00 Notice
11	9314 8699 0430 0052 1731 14	CHANCE C. BARTON 1919 N. Turner St. Hobbs NM 88240	\$1.21	\$3.45	\$1.50	81363-0151	\$0.00 Notice
12	9314 8699 0430 0052 1731 21	Chevron Midcontinent, L.P. 6301 Deauville Blvd. Midland TX 79706	\$1.21	\$3.45	\$1.50	81363-0151	\$0.00 Notice
13	9314 8699 0430 0052 1731 38	CHEVRON U.S.A. INC. 6301 Deauville Blvd. Midland TX 79706	\$1.21	\$3.45	\$1.50	81363-0151	\$0.00 Notice
14	9314 8699 0430 0052 1731 52	COG Operating LLC One Concho Center, 600 West Illinois Midland TX 79706	\$1.21	\$3.45	\$1.50	81363-0151	\$0.00 Notice
15	9314 8699 0430 0052 1731 69	Cornerstone Family Trust P.O. Box 17656 Golden CO 80402	\$1.21	\$3.45	\$1.50	81363-0151	\$0.00 Notice

Zina Crum
Modrall Sperling
500 4th Street NW
Suite 1000
Albuquerque NM 87102

PS Form 3877

Type of Mailing: CERTIFIED
10/25/2018



Firm Mailing Book ID: 154305

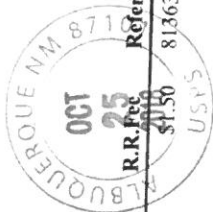

Line	Article Number	Name, Street & P.O. Address	Postage	Fee	R.R. Fee	Reference	Rest.Del.Fee Contents
16	9314 8699 0430 0052 1731 76	CROWN OIL PARTNERS V, LP 4000 N. Big Spring, Suite 300 Midland TX 79705	\$1.21	\$3.45	\$1.50	81363-0151	\$0.00 Notice
17	9314 8699 0430 0052 1731 83	Crownrock Minerals, L.P. P.O. Box 51933 Midland TX 79710	\$1.21	\$3.45	\$1.50	81363-0151	\$0.00 Notice
18	9314 8699 0430 0052 1731 90	CRUMP ENERGY PARTNERS II, LLC 4000 N. Big Spring, Suite 300 Midland TX 79705	\$1.21	\$3.45	\$1.50	81363-0151	\$0.00 Notice
19	9314 8699 0430 0052 1732 06	E.B. LARUE, JR. 25 Highland Park, VLG #100280 Dallas TX 75205	\$1.21	\$3.45	\$1.50	81363-0151	\$0.00 Notice
20	9314 8699 0430 0052 1732 13	ENERGEN RESOURCES CORPORATION 605 Richard Arrington, Jr. Blvd. North Birmingham OK 35203	\$1.21	\$3.45	\$1.50	81363-0151	\$0.00 Notice
21	9314 8699 0430 0052 1732 20	EOG A Resources, Inc. 5509 Champions Drive Midland TX 79706	\$1.21	\$3.45	\$1.50	81363-0151	\$0.00 Notice
22	9314 8699 0430 0052 1732 37	EOG M RESOURCES, INC. 5509 Champions Drive Midland TX 79706	\$1.21	\$3.45	\$1.50	81363-0151	\$0.00 Notice
23	9314 8699 0430 0052 1732 44	EOG RESOURCES INC. 5509 Champions Drive Midland TX 79706	\$1.21	\$3.45	\$1.50	81363-0151	\$0.00 Notice
24	9314 8699 0430 0052 1732 51	ESTATE of DANIEL M. GALBREATH 155 E. Broad Street Columbus OH 43215	\$1.21	\$3.45	\$1.50	81363-0151	\$0.00 Notice
25	9314 8699 0430 0052 1732 68	ESTATE OF DONNIE JOE WARREN Route 1, Box 85 Lewisville AR 71845	\$1.21	\$3.45	\$1.50	81363-0151	\$0.00 Notice
26	9314 8699 0430 0052 1732 75	ESTATE OF ELRIDGE W. COPELIN Route 4 Tahoka TX 79373	\$1.21	\$3.45	\$1.50	81363-0151	\$0.00 Notice
27	9314 8699 0430 0052 1732 82	ESTATE of HENRY D. LINDSLEY, III 5525 Stonegate Rd. Dallas TX 75209	\$1.21	\$3.45	\$1.50	81363-0151	\$0.00 Notice
28	9314 8699 0430 0052 1732 99	ESTATE OF JESSIE PEARL SETTLES Route 4, Box 51 Midland TX 79701	\$1.21	\$3.45	\$1.50	81363-0151	\$0.00 Notice
29	9314 8699 0430 0052 1733 05	ESTATE OF MICKIE MARIE WARREN 7804 Colton Dr. Ft. Worth TX 76108	\$1.21	\$3.45	\$1.50	81363-0151	\$0.00 Notice
30	9314 8699 0430 0052 1733 12	ESTATE OF PAUL PAGE & LUCY PAGE 1920 Crescent Place Midland TX 79705	\$1.21	\$3.45	\$1.50	81363-0151	\$0.00 Notice

Zina Crum
Modrall Sperling
500 4th Street NW
Suite 1000
Albuquerque NM 87102

PS Form 3877

Type of Mailing: CERTIFIED
10/25/2018



Firm Mailing Book ID: 154305



Line	Article Number	Name, Street & P.O. Address	Postage	R.R.Fee	Reference	Rest.Del.Fee Contents
31	9314 8699 0430 0052 1733 29	ESTATE OF RUBY EARL RHOADS 650 S. McLean St. Fallon NV 89406	\$1.21	\$3.45	81363-0151	\$0.00 Notice
32	9314 8699 0430 0052 1733 36	FEATHERSTONE DEVELOPMENT CORPORATION PO Box 429 Roswell NM 88202	\$1.21	\$3.45	81363-0151	\$0.00 Notice
33	9314 8699 0430 0052 1733 43	FERINEZ PHELPS ESTATE 1014 Quaker Knoll Road Spring MD 20860	\$1.21	\$3.45	81363-0151	\$0.00 Notice
34	9314 8699 0430 0052 1733 50	FRANK T. FLEET, INC. P.O. Box 729 Ada OK 74820	\$1.21	\$3.45	81363-0151	\$0.00 Notice
35	9314 8699 0430 0052 1733 67	HAZEL WAREN FERQUAIN JONES 604 E. 52nd Place North Tulsa OK 74126	\$1.21	\$3.45	81363-0151	\$0.00 Notice
36	9314 8699 0430 0052 1733 74	IBEX PARTNERSHIP, LTD P.O. Box 911 Breckenridge TX 76424	\$1.21	\$3.45	81363-0151	\$0.00 Notice
37	9314 8699 0430 0052 1733 81	JACQULYNN R. JOHNSON 7009 Kingsbury Dr. Dallas TX 75231	\$1.21	\$3.45	81363-0151	\$0.00 Notice
38	9314 8699 0430 0052 1733 98	JOAN G. PHILLIPS 155 E. Broad Street Columbus OH 43215	\$1.21	\$3.45	81363-0151	\$0.00 Notice
39	9314 8699 0430 0052 1734 04	JOHN T. NEISLER 2012 TRUST JOHN T. NEISLER, TRUSTEE 6216 Riviera Dr. North Richland Hills TX 76180	\$1.21	\$3.45	81363-0151	\$0.00 Notice
40	9314 8699 0430 0052 1734 11	KATHY NOBLES 2503 Sinclair Ave Midland TX 79705	\$1.21	\$3.45	81363-0151	\$0.00 Notice
41	9314 8699 0430 0052 1734 28	KATHY WHITWORTH 1437 Brittany Way Rockwall TX 75087	\$1.21	\$3.45	81363-0151	\$0.00 Notice
42	9314 8699 0430 0052 1734 35	KEVIN FLYNN 216 Lone Mountain New Braunfels TX 78132	\$1.21	\$3.45	81363-0151	\$0.00 Notice
43	9314 8699 0430 0052 1734 42	LOIS ANN LINGO P.O. Box 212 Cromwell OK 74837	\$1.21	\$3.45	81363-0151	\$0.00 Notice
44	9314 8699 0430 0052 1734 59	LUCY ANN RAY 5223 Beckington LN Dallas TX 75287	\$1.21	\$3.45	81363-0151	\$0.00 Notice
45	9314 8699 0430 0052 1734 66	MARGARET HELEN KALMAR TRUST A, A/K/A the MARGARET HELEN KALMAR CHILDREN'S TRUST P.O. Box 729 Ada OK 74820	\$1.21	\$3.45	81363-0151	\$0.00 Notice

Zina Crum
Modrall Sperling
500 4th Street NW
Suite 1000
Albuquerque NM 87102

PS Form 3877

Type of Mailing: CERTIFIED
10/25/2018

Firm Mailing Book ID: 154305



Line	Article Number	Name, Street & P.O. Address	Postage	Fee	R.R. Fee	Reference	Rest, Del. Fee Contents
46	9314 8699 0430 0052 1734 73	MONTGOMERY PETROLEUM, INC. 4925 Greenville Ave., Suite 915 Dallas TX 75206	\$1.21	\$3.45	\$1.50	81363-0151	\$0.00 Notice
47	9314 8699 0430 0052 1734 80	NADEL AND GUSSMAN DELAWARE, LLC 15 East Fifth St., Suite 3300 Tulsa OK 74103	\$1.21	\$3.45	\$1.50	81363-0151	\$0.00 Notice
48	9314 8699 0430 0052 1734 97	OKLAHOMA EXPLORATION COMPANY 5121 McKinney Ave. Dallas TX 75205	\$1.21	\$3.45	\$1.50	81363-0151	\$0.00 Notice
49	9314 8699 0430 0052 1735 03	ONE ENERGY PARTNERS OPERATING, LLC 2929 Allen Parkway, Suite 200 Houston TX 77019	\$1.21	\$3.45	\$1.50	81363-0151	\$0.00 Notice
50	9314 8699 0430 0052 1735 10	OXY USA WTP LP 5 Greenway Plaza, Suite 110 Houston TX 77046	\$1.21	\$3.45	\$1.50	81363-0151	\$0.00 Notice
51	9314 8699 0430 0052 1735 27	OXY Y-1 5 Greenway Plaza, Suite 110 Houston TX 77046	\$1.21	\$3.45	\$1.50	81363-0151	\$0.00 Notice
52	9314 8699 0430 0052 1735 34	OZARK ROYALTY CO., LLC 111 S. Highland St., Suite 352 Memphis TN 38111	\$1.21	\$3.45	\$1.50	81363-0151	\$0.00 Notice
53	9314 8699 0430 0052 1735 41	P.A.W.N. ENTERPRISES, LP P.O. Box 729 Ada OK 74820	\$1.21	\$3.45	\$1.50	81363-0151	\$0.00 Notice
54	9314 8699 0430 0052 1735 58	Regan Royalty Corp. P.O. Box 210 Artesia NM 88211	\$1.21	\$3.45	\$1.50	81363-0151	\$0.00 Notice
55	9314 8699 0430 0052 1735 65	Regeneration Energy Corp. P.O. Box 210 Artesia NM 88211	\$1.21	\$3.45	\$1.50	81363-0151	\$0.00 Notice
56	9314 8699 0430 0052 1735 72	ROBERT B. RAY 5223 Beckington LN Dallas TX 75287	\$1.21	\$3.45	\$1.50	81363-0151	\$0.00 Notice
57	9314 8699 0430 0052 1735 89	ROBERT ROY ALLEN 241 N Huachuca Street Benson AZ 85602	\$1.21	\$3.45	\$1.50	81363-0151	\$0.00 Notice
58	9314 8699 0430 0052 1735 96	SANTO PETROLEUM LLC P.O. Box 1020 Artesia NM 88211	\$1.21	\$3.45	\$1.50	81363-0151	\$0.00 Notice
59	9314 8699 0430 0052 1736 02	SEEGERS DRILLING COMPANY 14140 Midway Rd., Suite 202 Dallas TX 75244	\$1.21	\$3.45	\$1.50	81363-0151	\$0.00 Notice
60	9314 8699 0430 0052 1736 19	SHANNON R. SPROWLS 2012 TRUST SHANNON R. SPROWLS, TR 6216 Riviera Dr. North Richland Hills TX 76180	\$1.21	\$3.45	\$1.50	81363-0151	\$0.00 Notice

Zina Crum
 Modrall Sperling
 500 4th Street NW
 Suite 1000
 Albuquerque NM 87102

PS Form 3877

Type of Mailing: CERTIFIED
 10/25/2018



Firm Mailing Book ID: 154305



Line	Article Number	Name, Street & P.O. Address	Postage	Fee	R.R. Fee	Reference	Rest. Del. Fee Contents
61	9314 8699 0430 0052 1736 26	Sugarberry Oil & Gas Corporation 5950 Cedar Springs Road (LB #230) Dallas TX 75235	\$1.21	\$3.45	\$1.50	81363-0151	\$0.00 Notice
62	9314 8699 0430 0052 1736 33	WILLIAM E HORVATH, Jr 6296 S. Farm Road Ozark MO 65721	\$1.21	\$3.45	\$1.50	81363-0151	\$0.00 Notice
63	9314 8699 0430 0052 1736 40	WILLIAM HARLAN RAY 5223 Beckington LN Dallas TX 75287	\$1.21	\$3.45	\$1.50	81363-0151	\$0.00 Notice
Totals:			\$76.23	\$217.35	\$94.50		\$0.00
			Grand Total:		\$388.08		

List Number of Pieces
 Listed by Sender

Total Number of Pieces
 Received at Post Office

Postmaster:

Name of receiving employee

Dated:



Transaction Report Details - CertifiedPro.net

Firm Mail Book ID= 154305

Generated: 11/13/2018 11:22:26 AM

Certified Mail Article Number	Date Created	Name 1	Name 2	Address	City	State	Zip	Certified Mailing Status	Service Options	Mail Delivery Date
9314869904300052173640	2018-10-25 11:01 AM	WILLIAM HARLAN RAY		5223 Beckington LN	Dallas	TX	75287	Delivered	Return Receipt - Electronic	10-29-2018
9314869904300052173633	2018-10-25 11:01 AM	WILLIAM E HORVATH, Jr		6296 S. Farm Road	Ozark	MO	65721	Forwarded	Return Receipt - Electronic	
9314869904300052173626	2018-10-25 11:01 AM	Sugarberry Oil & Gas Corporation		5950 Cedar Springs Road (LB #230)	Dallas	TX	75235	Delivered	Return Receipt - Electronic	10-29-2018
9314869904300052173619	2018-10-25 11:01 AM	SHANNON R. SPROWLS 2012 TRUST	SHANNON R. SPROWLS. TR	6216 Riviera Dr.	North Richland Hills	TX	76180	Delivered	Return Receipt - Electronic	10-31-2018
9314869904300052173602	2018-10-25 11:01 AM	SEEGERES DRILLING COMPANY		14140 Midway Rd., Suite 202	Dallas	TX	75244	Delivered	Return Receipt - Electronic	10-29-2018
9314869904300052173596	2018-10-25 11:01 AM	SANTO PETROLEUM LLC		P.O. Box 1020	Artesia	NM	88211	Delivered	Return Receipt - Electronic	10-29-2018
9314869904300052173589	2018-10-25 11:01 AM	ROBERT ROY ALLEN		241 N Huachuca Street	Benson	AZ	85602	Delivered	Return Receipt - Electronic	11-06-2018
9314869904300052173572	2018-10-25 11:01 AM	ROBERT B. RAY		5223 Beckington LN	Dallas	TX	75287	Delivered	Return Receipt - Electronic	10-29-2018
9314869904300052173565	2018-10-25 11:01 AM	Regeneration Energy Corp.		P.O. Box 210	Artesia	NM	88211	Delivered	Return Receipt - Electronic	10-29-2018
9314869904300052173558	2018-10-25 11:01 AM	Regan Royalty Corp.		P.O. Box 210	Artesia	NM	88211	Delivered	Return Receipt - Electronic	10-29-2018
9314869904300052173541	2018-10-25 11:01 AM	P.A.W.N. ENTERPRISES, LP		P.O. Box 729	Ada	OK	74820	Delivered	Return Receipt - Electronic	10-30-2018
9314869904300052173534	2018-10-25 11:01 AM	OZARK ROYALTY CO., LLC		111 S. Highland St., Suite 352	Memphis	TN	38111	Delivered	Return Receipt - Electronic	10-30-2018
9314869904300052173527	2018-10-25 11:01 AM	OXY Y-1		5 Greenway Plaza, Suite 110	Houston	TX	77046	Delivered	Return Receipt - Electronic	10-29-2018
9314869904300052173510	2018-10-25 11:01 AM	OXY USA WTP LP		5 Greenway Plaza, Suite 110	Houston	TX	77046	Delivered	Return Receipt - Electronic	11-01-2018
9314869904300052173503	2018-10-25 11:01 AM	ONE ENERGY PARTNERS OPERATING, LLC		2929 Allen Parkway, Suite 200	Houston	TX	77019	Delivered	Return Receipt - Electronic	11-01-2018
9314869904300052173497	2018-10-25 11:01 AM	OKLAHOMA EXPLORATION COMPANY		5121 McKinney Ave.	Dallas	TX	75205	Delivered	Return Receipt - Electronic	10-29-2018
9314869904300052173480	2018-10-25 11:01 AM	NADEL AND GUSSMAN DELAWARE, LLC		15 East Fifth St., Suite 3300	Tulsa	OK	74103	Delivered	Return Receipt - Electronic	11-01-2018
9314869904300052173473	2018-10-25 11:01 AM	MONTGOMERY PETROLEUM, INC.		4925 Greenville Ave., Suite 915	Dallas	TX	75206	Delivered	Return Receipt - Electronic	10-30-2018
9314869904300052173466	2018-10-25 11:01 AM	MARGARET HELEN KALMAR TRUST A, A/K/A the	MARGARET HELEN KALMAR CHILDREN'S TRUST	P.O. Box 729	Ada	OK	74820	Delivered	Return Receipt - Electronic	10-30-2018
9314869904300052173459	2018-10-25 11:01 AM	LUCY ANN RAY		5223 Beckington LN	Dallas	TX	75287	Delivered	Return Receipt - Electronic	10-29-2018
9314869904300052173442	2018-10-25 11:01 AM	LOIS ANN LINGO		P.O. Box 212	Cromwell	OK	74837	Mailed	Return Receipt - Electronic	
9314869904300052173435	2018-10-25 11:01 AM	KEVIN FLYNN		216 Lone Mountain	New Braunfels	TX	78132	Delivered	Return Receipt - Electronic	11-01-2018
9314869904300052173428	2018-10-25 11:01 AM	KATHY WHITWORTH		1437 Brittany Way	Rockwall	TX	75087	Delivered	Return Receipt - Electronic	11-03-2018
9314869904300052173411	2018-10-25 11:01 AM	KATHY NOBLES		2503 Sinclair Ave	Midland	TX	79705	To be Returned	Return Receipt - Electronic	
9314869904300052173404	2018-10-25 11:01 AM	JOHN T. NEISLER 2012 TRUST	JOHN T. NEISLER, TRUSTEE	6216 Riviera Dr.	North Richland Hills	TX	76180	Delivered	Return Receipt - Electronic	10-31-2018
9314869904300052173398	2018-10-25 11:01 AM	JOAN G. PHILLIPS		155 E. Broad Street	Columbus	OH	43215	Mailed	Return Receipt - Electronic	
9314869904300052173381	2018-10-25 11:01 AM	JACQULYNN R. JOHNSON		7009 Kingsbury Dr.	Dallas	TX	75231	Undelivered	Return Receipt - Electronic	
9314869904300052173374	2018-10-25 11:01 AM	IBEX PARTNERSHIP, LTD		P.O. Box 911	Breckenridge	TX	76424	Delivered	Return Receipt - Electronic	10-29-2018
9314869904300052173367	2018-10-25 11:01 AM	HAZEL WARREN FERQUAIN JONES		604 E. 52nd Place North	Tulsa	OK	74126	To be Returned	Return Receipt - Electronic	
9314869904300052173350	2018-10-25 11:01 AM	FRANK T. FLEET, INC.		P.O. Box 729	Ada	OK	74820	Delivered	Return Receipt - Electronic	10-30-2018
9314869904300052173343	2018-10-25 11:01 AM	FERINEZ PHELPS ESTATE		1014 Quaker Knoll Road	Spring	MD	20860	Delivered	Return Receipt - Electronic	10-29-2018
9314869904300052173336	2018-10-25 11:01 AM	FEATHERSTONE DEVELOPMENT CORPORATION		PO Box 429	Roswell	NM	88202	Delivered	Return Receipt - Electronic	10-30-2018
9314869904300052173329	2018-10-25 11:01 AM	ESTATE OF RUBY EARL RHOADS		650 S. McLean St.	Fallon	NV	89406	To be Returned	Return Receipt - Electronic	
9314869904300052173312	2018-10-25 11:01 AM	ESTATE OF PAUL PAGE & LUCY PAGE		1920 Crescent Place	Midland	TX	79705	Delivered	Return Receipt - Electronic	11-06-2018
9314869904300052173305	2018-10-25 11:01 AM	ESTATE OF MICKIE MARIE WARREN		7804 Colton Dr.	Ft. Worth	TX	76108	To be Returned	Return Receipt - Electronic	
9314869904300052173299	2018-10-25 11:01 AM	ESTATE OF JESSIE PEARL SETTLES		Route 4, Box 51	Midland	TX	79701	To be Returned	Return Receipt - Electronic	
9314869904300052173282	2018-10-25 11:01 AM	ESTATE of HENRY D. LINDSLEY, III		5525 Stonegate Rd.	Dallas	TX	75209	Delivered	Return Receipt - Electronic	10-29-2018
9314869904300052173275	2018-10-25 11:01 AM	ESTATE OF ELDRIDGE W. COPELIN		Route 4	Tahoka	TX	79373	To be Returned	Return Receipt - Electronic	
9314869904300052173268	2018-10-25 11:01 AM	ESTATE OF DONNIE JOE WARREN		Route 1, Box 85	Lewisville	AR	71845	To be Returned	Return Receipt - Electronic	
9314869904300052173251	2018-10-25 11:01 AM	ESTATE of DANIEL M. GALBREATH		155 E. Broad Street	Columbus	OH	43215	Mailed	Return Receipt - Electronic	
9314869904300052173244	2018-10-25 11:01 AM	EOG RESOURCES INC.		5509 Champions Drive	Midland	TX	79706	Delivered	Return Receipt - Electronic	10-30-2018
9314869904300052173237	2018-10-25 11:01 AM	EOG M RESOURCES, INC.		5509 Champions Drive	Midland	TX	79706	Delivered	Return Receipt - Electronic	10-30-2018
9314869904300052173220	2018-10-25 11:01 AM	EOG A Resources, Inc.		5509 Champions Drive	Midland	TX	79706	Delivered	Return Receipt - Electronic	10-30-2018
9314869904300052173213	2018-10-25 11:01 AM	ENERGEN RESOURCES CORPORATION		605 Richard Arrington, Jr. Blvd.	North Birmingham	OK	35203	Delivered	Return Receipt - Electronic	10-29-2018
9314869904300052173206	2018-10-25 11:01 AM	E.B. LARUE, JR.		25 Highland Park, VLG #100280	Dallas	TX	75205	Undelivered	Return Receipt - Electronic	
9314869904300052173190	2018-10-25 11:01 AM	CRUMP ENERGY PARTNERS II, LLC		4000 N. Big Spring, Suite 300	Midland	TX	79705	Lost	Return Receipt - Electronic	
9314869904300052173183	2018-10-25 11:01 AM	Crownrock Minerals, L.P.		P.O. Box 51933	Midland	TX	79710	Delivered	Return Receipt - Electronic	10-30-2018
9314869904300052173176	2018-10-25 11:01 AM	CROWN OIL PARTNERS V, LP		4000 N. Big Spring, Suite 300	Midland	TX	79705	Delivered	Return Receipt - Electronic	11-06-2018

9314869904300052173169	2018-10-25 11:01 AM	Cornerstone Family Trust	P.O. Box 17656	Golden	CO	80402	Delivered	Return Receipt - Electronic	11-05-2018
9314869904300052173152	2018-10-25 11:01 AM	COG Operating LLC	One Concho Center, 600 West Illinois	Midland	TX	79706	Delivered	Return Receipt - Electronic	10-29-2018
9314869904300052173138	2018-10-25 11:01 AM	CHEVRON U.S.A. INC.	6301 Deauville Blvd.	Midland	TX	79706	Delivered	Return Receipt - Electronic	10-29-2018
9314869904300052173121	2018-10-25 11:01 AM	Chevron Midcontinent, L.P.	6301 Deauville Blvd.	Midland	TX	79706	Delivered	Return Receipt - Electronic	10-29-2018
9314869904300052173114	2018-10-25 11:01 AM	CHANCE C. BARTON	1919 N. Turner St.	Hobbs	NM	88240	Delivered	Return Receipt - Electronic	10-29-2018
9314869904300052173107	2018-10-25 11:01 AM	CATHERINE RAY	5223 Beckington LN	Dallas	TX	75287	Delivered	Return Receipt - Electronic	10-29-2018
9314869904300052173091	2018-10-25 11:01 AM	CASCADE ENERGY, LP	P.O. Box 7849	Dallas	TX	75209	Undelivered	Return Receipt - Electronic	
9314869904300052173084	2018-10-25 11:01 AM	CAROLYN PRICE	1205 Country Club Dr	Midland	TX	79701	To be Returned	Return Receipt - Electronic	
9314869904300052173077	2018-10-25 11:01 AM	BRAZOS LIMITED PARTNERSHIP	P.O. Box 911	Breckenridge	TX	76424	Delivered	Return Receipt - Electronic	10-29-2018
9314869904300052173060	2018-10-25 11:01 AM	BILL (WILLIAM) O. EVANS	12202 Advance Dr.	Houston	TX	77065	To be Returned	Return Receipt - Electronic	
9314869904300052173053	2018-10-25 11:01 AM	BBL LTD	P.O. Box 911	Breckenridge	TX	76424	Delivered	Return Receipt - Electronic	10-29-2018
9314869904300052173046	2018-10-25 11:01 AM	ASHLAND ASSEST HOLDING COMPANY	4330 W. Vickery Blvd., Suite 150	Fort Worth	TX	76107	Mailed	Return Receipt - Electronic	
9314869904300052173039	2018-10-25 11:01 AM	ANNE C. RAY	5223 Beckington LN	Dallas	TX	75287	Delivered	Return Receipt - Electronic	10-29-2018
9314869904300052173022	2018-10-25 11:01 AM	AMEREDEV NEW MEXICO, LLC	5707 Southwest Parkway, Bldg 1 #275	Austin	TX	78735	Undelivered	Return Receipt - Electronic	
9314869904300052173015	2018-10-25 11:01 AM	Allar Development LLC	P.O. Box 1567	Graham	TX	76450	Delivered	Return Receipt - Electronic	10-29-2018

**U.S. Postal Service™
CERTIFIED MAIL® RECEIPT**
Domestic Mail Only

For delivery information, visit our website at www.usps.com®

Certified Mail Fee \$7.91

Extra Services & Fees (check box, add fees as appropriate):
☐ Return Receipt (hardcopy) \$
☐ Return Receipt (electronic) \$
☐ Certified Mail Restricted Delivery \$
☐ Adult Signature Required \$
☐ Adult Signature Restricted Delivery \$

Postage

D. Morgan Firestone
353 Iroquois Shore Road
Oakville, Ontario, Canada L6M1M3

PS Form 3800, April 2015 PSN 7530-02-000-9047

See Reverse for Instructions



7017 2400 0000 5766 4049

NEOPOST

FIRST-CLASS MAIL

10/25/2018

US POSTAGE \$007.41

ZIP 87102
M11283401



ADDRESS INCOMPLETE // ADRESSE INCOMPLETE
RETURN TO SENDER
NM 87103
USA



D. Morgan Firestone
353 Iroquois Shore Road
Oakville, Ontario, Canada L6M1M3

COMPLETE THIS SECTION ON DELIVERY

A. Signature

☒ Agent
☐ Addressee

B. Received by (Printed Name)

C. Date of Delivery

D. Is delivery address different from item 1?

If YES, enter delivery address below:

3. Service Type

☐ Adult Signature
☐ Adult Signature Restricted Delivery
☒ Certified Mail®
☐ Certified Mail Restricted Delivery
☐ Collect on Delivery
☐ Collect on Delivery Restricted Delivery
☐ Mail Restricted Delivery
☐ Priority Mail Express®
☐ Registered Mail™
☐ Registered Mail Restricted Delivery
☒ Return Receipt for Merchandise
☐ Signature Confirmation™
☐ Signature Confirmation Restricted Delivery

Domestic Return Receipt

SENDER: COMPLETE THIS SECTION

■ Complete items 1, 2, and 3.

■ Print your name and address on the reverse so that we can return the card to you.

■ Attach this card to the back of the mailpiece, or on the front if space permits.

1. Article Addressed to:

D. Morgan Firestone
353 Iroquois Shore Road
Oakville, Ontario, Canada L6M1M3



9590 9402 3705 7335 0205 64

2. Article Number (Transfer from service label)

7017 2400 0000 5766 4049

PS Form 3811, July 2015 PSN 7530-02-000-9053

Transaction Details

Recipient:
WILLIAM E HORVATH, Jr
6296 S. Farm Road
Ozark, MO 65721

Certified Mail Article Number: 9314869904300052173633
Return Receipt Article Number:

Sender:
Zina Crum
Modrall Sperling
500 4th Street NW
Suite 1000
Albuquerque, NM 87102

Service Options: Return Receipt - Electronic
Mail Service: Certified
Reference #: 81363-0151
Postage: \$1.21
Fees: \$4.95
Status: Forwarded
Custom Field 1: 81363-0151
Custom Field 2: EnderWiggins

Transaction created by: zinacrum
User ID: 20112
Firm Mailing Book ID: 154305
Batch ID: 148743

Transaction History

Event Description	Event Date	Details
Mailbook Generated	10-25-2018 11:01 AM	[WALZ] - Firm Mailing Book 154305 generated by zinacrum
USPS® Certified Mail	10-25-2018 03:11 PM	[USPS] - PRESHIPMENT INFO SENT USPS AWAITS ITEM at TEMECULA,CA
USPS® Certified Mail	10-26-2018 12:29 AM	[USPS] - PROCESSED THROUGH USPS FACILITY at ALBUQUERQUE,NM
USPS® Certified Mail	10-26-2018 03:26 AM	[USPS] - DEPART USPS FACILITY at ALBUQUERQUE,NM
USPS® Certified Mail	10-27-2018 02:36 PM	[USPS] - PROCESSED THROUGH USPS FACILITY at KANSAS CITY,MO
USPS® Certified Mail	10-29-2018 08:28 AM	[USPS] - ARRIVAL AT UNIT at POINT LOOKOUT,MO
USPS® Certified Mail	10-29-2018 08:29 AM	[USPS] - MISSENT at POINT LOOKOUT,MO
USPS® Certified Mail	10-29-2018 08:29 AM	[USPS] - AVAILABLE FOR PICKUP at POINT LOOKOUT,MO
USPS® Certified Mail	10-30-2018 09:50 AM	[USPS] - FORWARDED at OZARK,MO
USPS® Certified Mail	11-07-2018 07:00 PM	[USPS] - PROCESSED THROUGH USPS FACILITY at COLORADO SPRINGS,CO
USPS® Certified Mail	11-07-2018 08:15 PM	[USPS] - DEPART USPS FACILITY at COLORADO SPRINGS,CO
USPS® Certified Mail	11-12-2018 10:25 PM	[USPS] - PROCESSED THROUGH USPS FACILITY at SPRINGFIELD,MO
USPS® Certified Mail	11-13-2018 03:08 AM	[USPS] - DEPART USPS FACILITY at SPRINGFIELD,MO

Transaction Details

Recipient:
LOIS ANN LINGO
P.O. Box 212
Cromwell, OK 74837

Sender:
Zina Crum
Modrall Sperling
500 4th Street NW
Suite 1000
Albuquerque, NM 87102

Certified Mail Article Number: 9314869904300052173442
Return Receipt Article Number:

Service Options: Return Receipt - Electronic
Mail Service: Certified
Reference #: 81363-0151
Postage: \$1.21
Fees: \$4.95
Status: Mailed
Custom Field 1: 81363-0151
Custom Field 2: EnderWiggins

Transaction created by: zinacrum
User ID: 20112
Firm Mailing Book ID: 154305
Batch ID: 148743

Transaction History

Event Description	Event Date	Details
Mailbook Generated	10-25-2018 11:01 AM	[WALZ] - Firm Mailing Book 154305 generated by zinacrum
USPS® Certified Mail	10-25-2018 03:11 PM	[USPS] - PRESHIPMENT INFO SENT USPS AWAITS ITEM at TEMECULA,CA
USPS® Certified Mail	10-26-2018 12:30 AM	[USPS] - PROCESSED THROUGH USPS FACILITY at ALBUQUERQUE,NM
USPS® Certified Mail	10-26-2018 03:26 AM	[USPS] - DEPART USPS FACILITY at ALBUQUERQUE,NM
USPS® Certified Mail	10-27-2018 02:41 PM	[USPS] - PROCESSED THROUGH USPS FACILITY at OKLAHOMA CITY,OK
USPS® Certified Mail	10-27-2018 11:08 PM	[USPS] - DEPART USPS FACILITY at OKLAHOMA CITY,OK
USPS® Certified Mail	10-28-2018 01:17 AM	[USPS] - PROCESSED THROUGH USPS FACILITY at OKLAHOMA CITY,OK
USPS® Certified Mail	11-03-2018 06:34 PM	[USPS] - PROCESSED THROUGH USPS FACILITY at OKLAHOMA CITY,OK
USPS® Certified Mail	11-05-2018 11:31 PM	[USPS] - PROCESSED THROUGH USPS FACILITY at OKLAHOMA CITY,OK
USPS® Certified Mail	11-05-2018 11:58 PM	[USPS] - PROCESSED THROUGH USPS FACILITY at OKLAHOMA CITY,OK
USPS® Certified Mail	11-07-2018 12:57 PM	[USPS] - PROCESSED THROUGH USPS FACILITY at OKLAHOMA CITY,OK
USPS® Certified Mail	11-10-2018 06:47 PM	[USPS] - PROCESSED THROUGH USPS FACILITY at ALBUQUERQUE,NM
USPS® Certified Mail	11-13-2018 12:54 AM	[USPS] - PROCESSED THROUGH USPS FACILITY at ALBUQUERQUE,NM

Transaction Details

Recipient:
KATHY NOBLES
2503 Sinclair Ave
Midland , TX 79705

Certified Mail Article Number: 9314869904300052173411
Return Receipt Article Number:

Sender:
Zina Crum
Modrall Sperling
500 4th Street NW
Suite 1000
Albuquerque, NM 87102

Service Options: Return Receipt - Electronic
Mail Service: Certified
Reference #: 81363-0151
Postage: \$1.21
Fees: \$4.95
Status: To be Returned
Custom Field 1: 81363-0151
Custom Field 2: EnderWiggins

Transaction created by: zinacrum
User ID: 20112
Firm Mailing Book ID: 154305
Batch ID: 148743

Transaction History

Event Description	Event Date	Details
Mailbook Generated	10-25-2018 11:01 AM	[WALZ] - Firm Mailing Book 154305 generated by zinacrum
USPS® Certified Mail	10-25-2018 03:11 PM	[USPS] - PRESHIPMENT INFO SENT USPS AWAITS ITEM at TEMECULA,CA
USPS® Certified Mail	10-26-2018 12:30 AM	[USPS] - PROCESSED THROUGH USPS FACILITY at ALBUQUERQUE,NM
USPS® Certified Mail	10-26-2018 03:26 AM	[USPS] - DEPART USPS FACILITY at ALBUQUERQUE,NM
USPS® Certified Mail	10-27-2018 10:53 PM	[USPS] - PROCESSED THROUGH USPS FACILITY at MIDLAND,TX
USPS® Certified Mail	10-28-2018 05:23 AM	[USPS] - DEPART USPS FACILITY at MIDLAND,TX
USPS® Certified Mail	10-30-2018 10:07 AM	[USPS] - FORWARDED at MIDLAND,TX
USPS® Certified Mail	10-30-2018 10:50 AM	[USPS] - FORWARDED at MIDLAND,TX
USPS® Certified Mail	11-03-2018 09:13 PM	[USPS] - PROCESSED THROUGH USPS FACILITY at OKLAHOMA CITY,OK
USPS® Certified Mail	11-04-2018 12:50 AM	[USPS] - DEPART USPS FACILITY at OKLAHOMA CITY,OK
USPS® Certified Mail	11-05-2018 10:17 PM	[USPS] - PROCESSED THROUGH USPS FACILITY at OKLAHOMA CITY,OK
USPS® Certified Mail	11-06-2018 12:34 PM	[USPS] - PROCESSED THROUGH USPS FACILITY at DALLAS,TX
USPS® Certified Mail	11-07-2018 04:44 AM	[USPS] - DEPART USPS FACILITY at DALLAS,TX
USPS® Certified Mail	11-07-2018 06:17 PM	[USPS] - PROCESSED THROUGH USPS FACILITY at COPPELL,TX
USPS® Certified Mail	11-08-2018 07:08 PM	[USPS] - PROCESSED THROUGH USPS FACILITY at MIDLAND,TX
USPS® Certified Mail	11-08-2018 11:57 PM	[USPS] - PROCESSED THROUGH USPS FACILITY at MIDLAND,TX
USPS® Certified Mail	11-10-2018 01:19 PM	[USPS] - MISSENT at MIDLAND,TX

Transaction Details

Recipient:
JOAN G. PHILLIPS
155 E. Broad Street
Columbus, OH 43215

Sender:
Zina Crum
Modrall Sperling
500 4th Street NW
Suite 1000
Albuquerque, NM 87102

Certified Mail Article Number: 9314869904300052173398
Return Receipt Article Number:

Service Options: Return Receipt - Electronic
Mail Service: Certified
Reference #: 81363-0151
Postage: \$1.21
Fees: \$4.95
Status: Mailed
Custom Field 1: 81363-0151
Custom Field 2: EnderWiggins

Transaction created by: zinacrum
User ID: 20112
Firm Mailing Book ID: 154305
Batch ID: 148743

Transaction History

Event Description	Event Date	Details
Mailbook Generated	10-25-2018 11:01 AM	[WALZ] - Firm Mailing Book 154305 generated by zinacrum
USPS® Certified Mail	10-25-2018 03:11 PM	[USPS] - PRESHIPMENT INFO SENT USPS AWAITS ITEM at TEMECULA,CA
USPS® Certified Mail	10-26-2018 12:30 AM	[USPS] - PROCESSED THROUGH USPS FACILITY at ALBUQUERQUE,NM
USPS® Certified Mail	10-26-2018 03:26 AM	[USPS] - DEPART USPS FACILITY at ALBUQUERQUE,NM
USPS® Certified Mail	10-27-2018 10:34 AM	[USPS] - PROCESSED THROUGH USPS FACILITY at COLUMBUS,OH
USPS® Certified Mail	10-29-2018 04:17 AM	[USPS] - PROCESSED THROUGH USPS FACILITY at COLUMBUS,OH
USPS® Certified Mail	11-10-2018 03:31 PM	[USPS] - PROCESSED THROUGH USPS FACILITY at PONTIAC,MI
USPS® Certified Mail	11-10-2018 10:49 PM	[USPS] - PROCESSED THROUGH USPS FACILITY at PONTIAC,MI
USPS® Certified Mail	11-11-2018 11:55 PM	[USPS] - PROCESSED THROUGH USPS FACILITY at ALBUQUERQUE,NM
USPS® Certified Mail	11-13-2018 12:59 AM	[USPS] - PROCESSED THROUGH USPS FACILITY at ALBUQUERQUE,NM

Transaction Details

Recipient:
JACQULYNN R. JOHNSON
7009 Kingsbury Dr.
Dallas, TX 75231

Sender:
Zina Crum
Modrall Sperling
500 4th Street NW
Suite 1000
Albuquerque, NM 87102

Transaction created by: zinacrum
User ID: 20112
Firm Mailing Book ID: 154305
Batch ID: 148743

Certified Mail Article Number: 9314869904300052173381
Return Receipt Article Number:

Service Options: Return Receipt - Electronic
Mail Service: Certified
Reference #: 81363-0151
Postage: \$1.21
Fees: \$4.95
Status: Undelivered
Custom Field 1: 81363-0151
Custom Field 2: EnderWiggins

Transaction History

Event Description	Event Date	Details
Mailbook Generated	10-25-2018 11:01 AM	[WALZ] - Firm Mailing Book 154305 generated by zinacrum
USPS® Certified Mail	10-25-2018 03:11 PM	[USPS] - PRESHIPMENT INFO SENT USPS AWAITS ITEM at TEMECULA,CA
USPS® Certified Mail	10-26-2018 12:30 AM	[USPS] - PROCESSED THROUGH USPS FACILITY at ALBUQUERQUE,NM
USPS® Certified Mail	10-26-2018 03:26 AM	[USPS] - DEPART USPS FACILITY at ALBUQUERQUE,NM
USPS® Certified Mail	10-27-2018 01:13 PM	[USPS] - PROCESSED THROUGH USPS FACILITY at DALLAS,TX

Transaction Details

Recipient:
HAZEL WARREN FERQUAIN JONES
604 E. 52nd Place North
Tulsa, OK 74126

Sender:
Zina Crum
Modrall Sperling
500 4th Street NW
Suite 1000
Albuquerque, NM 87102

Transaction created by: zinacrum
User ID: 20112
Firm Mailing Book ID: 154305
Batch ID: 148743

Certified Mail Article Number: 9314869904300052173367
Return Receipt Article Number:

Service Options: Return Receipt - Electronic
Mail Service: Certified
Reference #: 81363-0151
Postage: \$1.21
Fees: \$4.95
Status: To be Returned
Custom Field 1: 81363-0151
Custom Field 2: EnderWiggins

Transaction History

Event Description	Event Date	Details
Mailbook Generated	10-25-2018 11:01 AM	[WALZ] - Firm Mailing Book 154305 generated by zinacrum
USPS® Certified Mail	10-25-2018 03:11 PM	[USPS] - PRESHIPMENT INFO SENT USPS AWAITS ITEM at TEMECULA,CA
USPS® Certified Mail	10-26-2018 12:30 AM	[USPS] - PROCESSED THROUGH USPS FACILITY at ALBUQUERQUE,NM
USPS® Certified Mail	10-26-2018 03:26 AM	[USPS] - DEPART USPS FACILITY at ALBUQUERQUE,NM
USPS® Certified Mail	10-27-2018 02:46 PM	[USPS] - PROCESSED THROUGH USPS FACILITY at TULSA,OK
USPS® Certified Mail	10-27-2018 09:00 PM	[USPS] - DEPART USPS FACILITY at TULSA,OK
USPS® Certified Mail	10-29-2018 05:46 AM	[USPS] - PROCESSED THROUGH USPS FACILITY at TULSA,OK
USPS® Certified Mail	10-29-2018 07:47 AM	[USPS] - ARRIVAL AT UNIT at TULSA,OK
USPS® Certified Mail	10-29-2018 08:21 AM	[USPS] - SORTINGPROCESSING COMPLETE at TULSA,OK
USPS® Certified Mail	10-29-2018 08:31 AM	[USPS] - OUT FOR DELIVERY at TULSA,OK
USPS® Certified Mail	10-29-2018 01:42 PM	[USPS] - NO AUTHORIZED RECIPIENT AVAILABLE at TULSA,OK
USPS® Certified Mail	11-03-2018 04:48 AM	[USPS] - REMINDER TO SCHEDULE REDELIVERY at TULSA,OK
USPS® Certified Mail	11-13-2018 03:45 AM	[USPS] - PACKAGE RETURN NOTICE GENERATED at TULSA,OK

Transaction Details

Recipient:
ESTATE OF RUBY EARL RHOADS
650 S. McLean St.
Fallon, NV 89406

Sender:
Zina Crum
Modrall Sperling
500 4th Street NW
Suite 1000
Albuquerque, NM 87102

Certified Mail Article Number: 9314869904300052173329
Return Receipt Article Number:

Service Options: Return Receipt - Electronic
Mail Service: Certified
Reference #: 81363-0151
Postage: \$1.21
Fees: \$4.95
Status: To be Returned
Custom Field 1: 81363-0151
Custom Field 2: EnderWiggins

Transaction created by: zinacrum
User ID: 20112
Firm Mailing Book ID: 154305
Batch ID: 148743

Transaction History

Event Description	Event Date	Details
Mailbook Generated	10-25-2018 11:01 AM	[WALZ] - Firm Mailing Book 154305 generated by zinacrum
USPS® Certified Mail	10-25-2018 03:11 PM	[USPS] - PRESHIPMENT INFO SENT USPS AWAITS ITEM at TEMECULA,CA
USPS® Certified Mail	10-26-2018 12:30 AM	[USPS] - PROCESSED THROUGH USPS FACILITY at ALBUQUERQUE,NM
USPS® Certified Mail	10-26-2018 01:27 AM	[USPS] - PROCESSED THROUGH USPS FACILITY at ALBUQUERQUE,NM
USPS® Certified Mail	10-26-2018 03:26 AM	[USPS] - DEPART USPS FACILITY at ALBUQUERQUE,NM
USPS® Certified Mail	10-28-2018 05:10 AM	[USPS] - PROCESSED THROUGH USPS FACILITY at RENO,NV
USPS® Certified Mail	10-28-2018 04:11 PM	[USPS] - PROCESSED THROUGH USPS FACILITY at RENO,NV
USPS® Certified Mail	10-29-2018 12:15 AM	[USPS] - PROCESSED THROUGH USPS FACILITY at RENO,NV
USPS® Certified Mail	10-29-2018 01:38 PM	[USPS] - REFUSED at FALLON,NV
USPS® Certified Mail	11-08-2018 08:15 PM	[USPS] - PROCESSED THROUGH USPS FACILITY at COLORADO SPRINGS,CO
USPS® Certified Mail	11-09-2018 03:55 AM	[USPS] - DEPART USPS FACILITY at COLORADO SPRINGS,CO
USPS® Certified Mail	11-10-2018 09:12 PM	[USPS] - PROCESSED THROUGH USPS FACILITY at DENVER,CO
USPS® Certified Mail	11-11-2018 05:04 PM	[USPS] - PROCESSED THROUGH USPS FACILITY at DENVER,CO
USPS® Certified Mail	11-11-2018 11:29 PM	[USPS] - DEPART USPS FACILITY at DENVER,CO
USPS® Certified Mail	11-13-2018 02:22 AM	[USPS] - PROCESSED THROUGH USPS FACILITY at ALBUQUERQUE,NM

Transaction Details

Recipient:
ESTATE OF MICKIE MARIE WARREN
7804 Colton Dr.
Ft. Worth, TX 76108

Sender:
Zina Crum
Modrall Sperling
500 4th Street NW
Suite 1000
Albuquerque, NM 87102

Transaction created by: zinacrum
User ID: 20112
Firm Mailing Book ID: 154305
Batch ID: 148743

Certified Mail Article Number: 9314869904300052173305
Return Receipt Article Number:

Service Options:	Return Receipt - Electronic
Mail Service:	Certified
Reference #:	81363-0151
Postage:	\$1.21
Fees:	\$4.95
Status:	To be Returned
Custom Field 1:	81363-0151
Custom Field 2:	EnderWiggins

Transaction History

Event Description	Event Date	Details
Mailbook Generated	10-25-2018 11:01 AM	[WALZ] - Firm Mailing Book 154305 generated by zinacrum
USPS® Certified Mail	10-25-2018 03:11 PM	[USPS] - PRESHIPMENT INFO SENT USPS AWAITS ITEM at TEMECULA,CA
USPS® Certified Mail	10-26-2018 12:30 AM	[USPS] - PROCESSED THROUGH USPS FACILITY at ALBUQUERQUE,NM
USPS® Certified Mail	10-26-2018 03:26 AM	[USPS] - DEPART USPS FACILITY at ALBUQUERQUE,NM
USPS® Certified Mail	10-27-2018 10:44 AM	[USPS] - PROCESSED THROUGH USPS FACILITY at FORT WORTH,TX
USPS® Certified Mail	10-28-2018 09:38 PM	[USPS] - PROCESSED THROUGH USPS FACILITY at FORT WORTH,TX
USPS® Certified Mail	10-29-2018 05:47 AM	[USPS] - DEPART USPS FACILITY at FORT WORTH,TX
USPS® Certified Mail	10-29-2018 08:01 AM	[USPS] - ARRIVAL AT UNIT at FORT WORTH,TX
USPS® Certified Mail	10-29-2018 08:02 AM	[USPS] - SORTINGPROCESSING COMPLETE at FORT WORTH,TX
USPS® Certified Mail	10-29-2018 08:12 AM	[USPS] - OUT FOR DELIVERY at FORT WORTH,TX
USPS® Certified Mail	10-29-2018 03:33 PM	[USPS] - NO AUTHORIZED RECIPIENT AVAILABLE at FORT WORTH,TX
USPS® Certified Mail	11-03-2018 05:19 AM	[USPS] - REMINDER TO SCHEDULE REDELIVERY at FORT WORTH,TX
USPS® Certified Mail	11-13-2018 04:14 AM	[USPS] - PACKAGE RETURN NOTICE GENERATED at FORT WORTH,TX

Transaction Details

Recipient:
ESTATE OF JESSIE PEARL SETTLES
Route 4, Box 51
Midland, TX 79701

Sender:
Zina Crum
Modrall Sperling
500 4th Street NW
Suite 1000
Albuquerque, NM 87102

Certified Mail Article Number: 9314869904300052173299
Return Receipt Article Number:

Service Options: Return Receipt - Electronic
Mail Service: Certified
Reference #: 81363-0151
Postage: \$1.21
Fees: \$4.95
Status: To be Returned
Custom Field 1: 81363-0151
Custom Field 2: EnderWiggins

Transaction created by: zinacrum
User ID: 20112
Firm Mailing Book ID: 154305
Batch ID: 148743

Transaction History

Event Description	Event Date	Details
Mailbook Generated	10-25-2018 11:01 AM	[WALZ] - Firm Mailing Book 154305 generated by zinacrum
USPS® Certified Mail	10-25-2018 03:11 PM	[USPS] - PRESHIPMENT INFO SENT USPS AWAITS ITEM at TEMECULA,CA
USPS® Certified Mail	10-26-2018 12:30 AM	[USPS] - PROCESSED THROUGH USPS FACILITY at ALBUQUERQUE,NM
USPS® Certified Mail	10-26-2018 03:26 AM	[USPS] - DEPART USPS FACILITY at ALBUQUERQUE,NM
USPS® Certified Mail	10-27-2018 10:53 PM	[USPS] - PROCESSED THROUGH USPS FACILITY at MIDLAND,TX
USPS® Certified Mail	10-28-2018 05:23 AM	[USPS] - DEPART USPS FACILITY at MIDLAND,TX
USPS® Certified Mail	10-29-2018 02:16 AM	[USPS] - PROCESSED THROUGH USPS FACILITY at MIDLAND,TX
USPS® Certified Mail	10-29-2018 05:32 AM	[USPS] - MISSENT at MIDLAND,TX
USPS® Certified Mail	10-29-2018 05:36 AM	[USPS] - UNABLE TO DELIVER PROBLEM WITH ADDRESS at MIDLAND,TX
USPS® Certified Mail	10-29-2018 05:36 AM	[USPS] - ARRIVAL AT UNIT at MIDLAND,TX
USPS® Certified Mail	11-02-2018 02:50 PM	[USPS] - PROCESSED THROUGH USPS FACILITY at OKLAHOMA CITY,OK
USPS® Certified Mail	11-02-2018 09:00 PM	[USPS] - DEPART USPS FACILITY at OKLAHOMA CITY,OK
USPS® Certified Mail	11-03-2018 07:17 PM	[USPS] - PROCESSED THROUGH USPS FACILITY at OKLAHOMA CITY,OK
USPS® Certified Mail	11-05-2018 03:58 PM	[USPS] - PROCESSED THROUGH USPS FACILITY at ALBUQUERQUE,NM
USPS® Certified Mail	11-05-2018 07:55 PM	[USPS] - PROCESSED THROUGH USPS FACILITY at ALBUQUERQUE,NM
USPS® Certified Mail	11-07-2018 11:45 PM	[USPS] - PROCESSED THROUGH USPS FACILITY at MIDLAND,TX
USPS® Certified Mail	11-08-2018 04:52 AM	[USPS] - PROCESSED THROUGH USPS FACILITY at MIDLAND,TX

Transaction Details

Recipient:
ESTATE OF ELDRIDGE W. COPELIN
Route 4
Tahoka, TX 79373

Sender:
Zina Crum
Modrall Sperling
500 4th Street NW
Suite 1000
Albuquerque, NM 87102

Transaction created by: zinacrum
User ID: 20112
Firm Mailing Book ID: 154305
Batch ID: 148743

Certified Mail Article Number: 9314869904300052173275
Return Receipt Article Number:

Service Options:	Return Receipt - Electronic
Mail Service:	Certified
Reference #:	81363-0151
Postage:	\$1.21
Fees:	\$4.95
Status:	To be Returned
Custom Field 1:	81363-0151
Custom Field 2:	EnderWiggins

Transaction History

Event Description	Event Date	Details
Mailbook Generated	10-25-2018 11:01 AM	[WALZ] - Firm Mailing Book 154305 generated by zinacrum
USPS® Certified Mail	10-25-2018 03:11 PM	[USPS] - PRESHIPMENT INFO SENT USPS AWAITS ITEM at TEMECULA,CA
USPS® Certified Mail	10-26-2018 12:30 AM	[USPS] - PROCESSED THROUGH USPS FACILITY at ALBUQUERQUE,NM
USPS® Certified Mail	10-26-2018 03:26 AM	[USPS] - DEPART USPS FACILITY at ALBUQUERQUE,NM
USPS® Certified Mail	10-27-2018 06:33 PM	[USPS] - PROCESSED THROUGH USPS FACILITY at LUBBOCK,TX
USPS® Certified Mail	10-27-2018 10:56 PM	[USPS] - DEPART USPS FACILITY at LUBBOCK,TX
USPS® Certified Mail	10-29-2018 01:22 AM	[USPS] - PROCESSED THROUGH USPS FACILITY at LUBBOCK,TX
USPS® Certified Mail	10-29-2018 03:52 AM	[USPS] - PROCESSED THROUGH USPS FACILITY at LUBBOCK,TX
USPS® Certified Mail	10-30-2018 06:48 AM	[USPS] - ARRIVAL AT UNIT at TAHOKA,TX
USPS® Certified Mail	10-30-2018 06:48 AM	[USPS] - SORTINGPROCESSING COMPLETE at TAHOKA,TX
USPS® Certified Mail	10-30-2018 06:58 AM	[USPS] - OUT FOR DELIVERY at TAHOKA,TX
USPS® Certified Mail	10-30-2018 08:28 AM	[USPS] - AVAILABLE FOR PICKUP at TAHOKA,TX
USPS® Certified Mail	10-30-2018 08:28 AM	[USPS] - MOVED, LEFT NO ADDRESS at TAHOKA,TX
USPS® Certified Mail	10-31-2018 06:57 PM	[USPS] - PROCESSED THROUGH USPS FACILITY at OKLAHOMA CITY,OK
USPS® Certified Mail	10-31-2018 09:14 PM	[USPS] - DEPART USPS FACILITY at OKLAHOMA CITY,OK
USPS® Certified Mail	11-02-2018 08:32 AM	[USPS] - PROCESSED THROUGH USPS FACILITY at OKLAHOMA CITY,OK
USPS® Certified Mail	11-04-2018 01:42 AM	[USPS] - PROCESSED THROUGH USPS FACILITY at OKLAHOMA CITY,OK
USPS® Certified Mail	11-05-2018 09:14 PM	[USPS] - PROCESSED THROUGH USPS FACILITY at OKLAHOMA CITY,OK
USPS® Certified Mail	11-08-2018 02:07 PM	[USPS] - PROCESSED THROUGH USPS FACILITY at ALBUQUERQUE,NM
USPS® Certified Mail	11-09-2018 02:10 AM	[USPS] - PROCESSED THROUGH USPS FACILITY at ALBUQUERQUE,NM
USPS® Certified Mail	11-09-2018 01:40 PM	[USPS] - PROCESSED THROUGH USPS FACILITY at ALBUQUERQUE,NM
USPS® Certified Mail	11-09-2018 08:48 PM	[USPS] - PROCESSED THROUGH USPS FACILITY at ALBUQUERQUE,NM

Transaction Details

Recipient:
ESTATE OF DONNIE JOE WARREN
Route 1, Box 85
Lewisville , AR 71845

Sender:
Zina Crum
Modrall Sperling
500 4th Street NW
Suite 1000
Albuquerque, NM 87102

Certified Mail Article Number: 9314869904300052173268
Return Receipt Article Number:

Service Options: Return Receipt - Electronic
Mail Service: Certified
Reference #: 81363-0151
Postage: \$1.21
Fees: \$4.95
Status: To be Returned
Custom Field 1: 81363-0151
Custom Field 2: EnderWiggins

Transaction created by: zinacrum
User ID: 20112
Firm Mailing Book ID: 154305
Batch ID: 148743

Transaction History

Event Description	Event Date	Details
Mailbook Generated	10-25-2018 11:01 AM	[WALZ] - Firm Mailing Book 154305 generated by zinacrum
USPS® Certified Mail	10-25-2018 03:11 PM	[USPS] - PRESHIPMENT INFO SENT USPS AWAITS ITEM at TEMECULA,CA
USPS® Certified Mail	10-26-2018 12:30 AM	[USPS] - PROCESSED THROUGH USPS FACILITY at ALBUQUERQUE,NM
USPS® Certified Mail	10-26-2018 03:26 AM	[USPS] - DEPART USPS FACILITY at ALBUQUERQUE,NM
USPS® Certified Mail	10-28-2018 06:20 PM	[USPS] - PROCESSED THROUGH USPS FACILITY at SHREVEPORT,LA
USPS® Certified Mail	10-28-2018 09:01 PM	[USPS] - PROCESSED THROUGH USPS FACILITY at SHREVEPORT,LA
USPS® Certified Mail	10-28-2018 11:14 PM	[USPS] - DEPART USPS FACILITY at SHREVEPORT,LA
USPS® Certified Mail	10-29-2018 01:21 PM	[USPS] - MOVED, LEFT NO ADDRESS at LEWISVILLE,AR
USPS® Certified Mail	11-01-2018 11:39 AM	[USPS] - PROCESSED THROUGH USPS FACILITY at NORTH HOUSTON,TX
USPS® Certified Mail	11-02-2018 11:47 PM	[USPS] - PROCESSED THROUGH USPS FACILITY at NORTH HOUSTON,TX
USPS® Certified Mail	11-07-2018 11:02 AM	[USPS] - PROCESSED THROUGH USPS FACILITY at NORTH HOUSTON,TX
USPS® Certified Mail	11-08-2018 03:10 AM	[USPS] - PROCESSED THROUGH USPS FACILITY at NORTH HOUSTON,TX
USPS® Certified Mail	11-10-2018 08:13 PM	[USPS] - PROCESSED THROUGH USPS FACILITY at NORTH HOUSTON,TX
USPS® Certified Mail	11-10-2018 10:00 PM	[USPS] - PROCESSED THROUGH USPS FACILITY at NORTH HOUSTON,TX
USPS® Certified Mail	11-13-2018 02:20 AM	[USPS] - PROCESSED THROUGH USPS FACILITY at ALBUQUERQUE,NM

Transaction Details

Recipient:
ESTATE of DANIEL M. GALBREATH
155 E. Broad Street
Columbus, OH 43215

Sender:
Zina Crum
Modrall Sperling
500 4th Street NW
Suite 1000
Albuquerque, NM 87102

Transaction created by: zinacrum
User ID: 20112
Firm Mailing Book ID: 154305
Batch ID: 148743

Certified Mail Article Number:	9314869904300052173251
Return Receipt Article Number:	
Service Options:	Return Receipt - Electronic
Mail Service:	Certified
Reference #:	81363-0151
Postage:	\$1.21
Fees:	\$4.95
Status:	Mailed
Custom Field 1:	81363-0151
Custom Field 2:	EnderWiggins

Transaction History

Event Description	Event Date	Details
Mailbook Generated	10-25-2018 11:01 AM	[WALZ] - Firm Mailing Book 154305 generated by zinacrum
USPS® Certified Mail	10-25-2018 03:11 PM	[USPS] - PRESHIPMENT INFO SENT USPS AWAITS ITEM at TEMECULA,CA
USPS® Certified Mail	10-26-2018 12:30 AM	[USPS] - PROCESSED THROUGH USPS FACILITY at ALBUQUERQUE,NM
USPS® Certified Mail	10-26-2018 03:26 AM	[USPS] - DEPART USPS FACILITY at ALBUQUERQUE,NM
USPS® Certified Mail	10-27-2018 10:34 AM	[USPS] - PROCESSED THROUGH USPS FACILITY at COLUMBUS,OH
USPS® Certified Mail	10-29-2018 04:17 AM	[USPS] - PROCESSED THROUGH USPS FACILITY at COLUMBUS,OH
USPS® Certified Mail	11-10-2018 03:31 PM	[USPS] - PROCESSED THROUGH USPS FACILITY at PONTIAC,MI
USPS® Certified Mail	11-10-2018 10:49 PM	[USPS] - PROCESSED THROUGH USPS FACILITY at PONTIAC,MI
USPS® Certified Mail	11-11-2018 11:55 PM	[USPS] - PROCESSED THROUGH USPS FACILITY at ALBUQUERQUE,NM
USPS® Certified Mail	11-13-2018 12:59 AM	[USPS] - PROCESSED THROUGH USPS FACILITY at ALBUQUERQUE,NM

Transaction Details

Recipient:
E.B. LARUE, JR.
25 Highland Park, VLG #100280
Dallas, TX 75205

Sender:
Zina Crum
Modrall Sperling
500 4th Street NW
Suite 1000
Albuquerque, NM 87102

Transaction created by: zinacrum
User ID: 20112
Firm Mailing Book ID: 154305
Batch ID: 148743

Certified Mail Article Number: 9314869904300052173206
Return Receipt Article Number:

Service Options: Return Receipt - Electronic
Mail Service: Certified
Reference #: 81363-0151
Postage: \$1.21
Fees: \$4.95
Status: Undelivered
Custom Field 1: 81363-0151
Custom Field 2: EnderWiggins

Transaction History

Event Description	Event Date	Details
Mailbook Generated	10-25-2018 11:01 AM	[WALZ] - Firm Mailing Book 154305 generated by zinacrum
USPS® Certified Mail	10-25-2018 03:11 PM	[USPS] - PRESHIPMENT INFO SENT USPS AWAITS ITEM at TEMECULA,CA
USPS® Certified Mail	10-26-2018 12:30 AM	[USPS] - PROCESSED THROUGH USPS FACILITY at ALBUQUERQUE,NM
USPS® Certified Mail	10-26-2018 03:26 AM	[USPS] - DEPART USPS FACILITY at ALBUQUERQUE,NM
USPS® Certified Mail	10-27-2018 01:13 PM	[USPS] - PROCESSED THROUGH USPS FACILITY at DALLAS,TX
USPS® Certified Mail	10-27-2018 10:15 PM	[USPS] - PROCESSED THROUGH USPS FACILITY at DALLAS,TX

Transaction Details

Recipient:
CRUMP ENERGY PARTNERS II, LLC
4000 N. Big Spring, Suite 300
Midland, TX 79705

Sender:
Zina Crum
Modrall Sperling
500 4th Street NW
Suite 1000
Albuquerque, NM 87102

Certified Mail Article Number: 9314869904300052173190
Return Receipt Article Number:

Service Options: Return Receipt - Electronic
Mail Service: Certified
Reference #: 81363-0151
Postage: \$1.21
Fees: \$4.95
Status: Lost
Custom Field 1: 81363-0151
Custom Field 2: EnderWiggins

Transaction created by: zinacrum
User ID: 20112
Firm Mailing Book ID: 154305
Batch ID: 148743

Transaction History

Event Description	Event Date	Details
Mailbook Generated	10-25-2018 11:01 AM	[WALZ] - Firm Mailing Book 154305 generated by zinacrum
USPS® Certified Mail	10-25-2018 03:11 PM	[USPS] - PRESHIPMENT INFO SENT USPS AWAITS ITEM at TEMECULA,CA
USPS® Certified Mail	10-26-2018 12:30 AM	[USPS] - PROCESSED THROUGH USPS FACILITY at ALBUQUERQUE,NM
USPS® Certified Mail	10-26-2018 03:26 AM	[USPS] - DEPART USPS FACILITY at ALBUQUERQUE,NM
USPS® Certified Mail	10-27-2018 10:53 PM	[USPS] - PROCESSED THROUGH USPS FACILITY at MIDLAND,TX
USPS® Certified Mail	10-28-2018 05:23 AM	[USPS] - DEPART USPS FACILITY at MIDLAND,TX
USPS® Certified Mail	10-28-2018 10:28 PM	[USPS] - PROCESSED THROUGH USPS FACILITY at MIDLAND,TX
USPS® Certified Mail	10-29-2018 06:35 AM	[USPS] - ARRIVAL AT UNIT at MIDLAND,TX
USPS® Certified Mail	10-29-2018 08:17 AM	[USPS] - FORWARDED at MIDLAND,TX
USPS® Certified Mail	10-29-2018 10:45 AM	[USPS] - FORWARDED at MIDLAND,TX
USPS® Certified Mail	11-01-2018 10:48 PM	[USPS] - PROCESSED THROUGH USPS FACILITY at OKLAHOMA CITY,OK
USPS® Certified Mail	11-02-2018 08:01 AM	[USPS] - DEPART USPS FACILITY at OKLAHOMA CITY,OK

Transaction Details

Recipient:
CASCADE ENERGY, LP
P.O. Box 7849
Dallas, TX 75209

Sender:
Zina Crum
Modrall Sperling
500 4th Street NW
Suite 1000
Albuquerque, NM 87102

Transaction created by: zinacrum
User ID: 20112
Firm Mailing Book ID: 154305
Batch ID: 148743

Certified Mail Article Number: 9314869904300052173091
Return Receipt Article Number:

Service Options: Return Receipt - Electronic
Mail Service: Certified
Reference #: 81363-0151
Postage: \$1.21
Fees: \$4.95
Status: Undelivered
Custom Field 1: 81363-0151
Custom Field 2: EnderWiggins

Transaction History

Event Description	Event Date	Details
Mailbook Generated	10-25-2018 11:01 AM	[WALZ] - Firm Mailing Book 154305 generated by zinacrum
USPS® Certified Mail	10-25-2018 03:11 PM	[USPS] - PRESHIPMENT INFO SENT USPS AWAITS ITEM at TEMECULA,CA
USPS® Certified Mail	10-26-2018 12:30 AM	[USPS] - PROCESSED THROUGH USPS FACILITY at ALBUQUERQUE,NM
USPS® Certified Mail	10-26-2018 03:26 AM	[USPS] - DEPART USPS FACILITY at ALBUQUERQUE,NM
USPS® Certified Mail	10-27-2018 01:13 PM	[USPS] - PROCESSED THROUGH USPS FACILITY at DALLAS,TX
USPS® Certified Mail	10-27-2018 06:20 PM	[USPS] - PROCESSED THROUGH USPS FACILITY at DALLAS,TX

Transaction Details

Recipient:
BRAZOS LIMITED PARTNERSHIP
P.O. Box 911
Breckenridge, TX 76424

Sender:
Zina Crum
Modrall Sperling
500 4th Street NW
Suite 1000
Albuquerque, NM 87102

Transaction created by: zinacrum
User ID: 20112
Firm Mailing Book ID: 154305
Batch ID: 148743

Certified Mail Article Number: 9314869904300052173077
Return Receipt Article Number:

Service Options: Return Receipt - Electronic
Mail Service: Certified
Reference #: 81363-0151
Postage: \$1.21
Fees: \$4.95
Status: Delivered
Custom Field 1: 81363-0151
Custom Field 2: EnderWiggins

Transaction History

Event Description	Event Date	Details
Mailbook Generated	10-25-2018 11:01 AM	[WALZ] - Firm Mailing Book 154305 generated by zinacrum
USPS® Certified Mail	10-25-2018 03:11 PM	[USPS] - PRESHIPMENT INFO SENT USPS AWAITS ITEM at TEMECULA,CA
USPS® Certified Mail	10-26-2018 12:30 AM	[USPS] - PROCESSED THROUGH USPS FACILITY at ALBUQUERQUE,NM
USPS® Certified Mail	10-26-2018 03:26 AM	[USPS] - DEPART USPS FACILITY at ALBUQUERQUE,NM
USPS® Certified Mail	10-27-2018 10:44 AM	[USPS] - PROCESSED THROUGH USPS FACILITY at FORT WORTH,TX
USPS® Certified Mail	10-27-2018 08:23 PM	[USPS] - PROCESSED THROUGH USPS FACILITY at FORT WORTH,TX
USPS® Certified Mail	10-29-2018 08:07 AM	[USPS] - ARRIVAL AT UNIT at BRECKENRIDGE,TX
USPS® Certified Mail	10-29-2018 08:14 AM	[USPS] - AVAILABLE FOR PICKUP at BRECKENRIDGE,TX
USPS® Certified Mail	10-29-2018 09:07 AM	[USPS] - CERTIFIED MAIL DELIVERED at BRECKENRIDGE,TX

Transaction Details

Recipient:
BBL LTD
P.O. Box 911
Breckenridge, TX 76424

Certified Mail Article Number: 9314869904300052173053
Return Receipt Article Number:

Service Options: Return Receipt - Electronic
Mail Service: Certified
Reference #: 81363-0151
Postage: \$1.21
Fees: \$4.95
Status: Delivered
Custom Field 1: 81363-0151
Custom Field 2: EnderWiggins

Sender:
Zina Crum
Modrall Sperling
500 4th Street NW
Suite 1000
Albuquerque, NM 87102

Transaction created by: zinacrum
User ID: 20112
Firm Mailing Book ID: 154305
Batch ID: 148743

Transaction History

Event Description	Event Date	Details
Mailbook Generated	10-25-2018 11:01 AM	[WALZ] - Firm Mailing Book 154305 generated by zinacrum
USPS® Certified Mail	10-25-2018 03:11 PM	[USPS] - PRESHIPMENT INFO SENT USPS AWAITS ITEM at TEMECULA,CA
USPS® Certified Mail	10-26-2018 12:30 AM	[USPS] - PROCESSED THROUGH USPS FACILITY at ALBUQUERQUE,NM
USPS® Certified Mail	10-26-2018 03:26 AM	[USPS] - DEPART USPS FACILITY at ALBUQUERQUE,NM
USPS® Certified Mail	10-27-2018 10:44 AM	[USPS] - PROCESSED THROUGH USPS FACILITY at FORT WORTH,TX
USPS® Certified Mail	10-27-2018 08:23 PM	[USPS] - PROCESSED THROUGH USPS FACILITY at FORT WORTH,TX
USPS® Certified Mail	10-29-2018 08:07 AM	[USPS] - ARRIVAL AT UNIT at BRECKENRIDGE,TX
USPS® Certified Mail	10-29-2018 08:14 AM	[USPS] - AVAILABLE FOR PICKUP at BRECKENRIDGE,TX
USPS® Certified Mail	10-29-2018 09:07 AM	[USPS] - CERTIFIED MAIL DELIVERED at BRECKENRIDGE,TX

Transaction Details

Recipient:

ASHLAND ASSEST HOLDING COMPANY
4330 W. Vickery Blvd., Suite 150
Fort Worth, TX 76107

Sender:

Zina Crum
Modrall Sperling
500 4th Street NW
Suite 1000
Albuquerque, NM 87102

Certified Mail Article Number: 9314869904300052173046
Return Receipt Article Number:

Service Options:	Return Receipt - Electronic
Mail Service:	Certified
Reference #:	81363-0151
Postage:	\$1.21
Fees:	\$4.95
Status:	Mailed
Custom Field 1:	81363-0151
Custom Field 2:	EnderWiggins

Transaction created by: zinacrum

User ID: 20112

Firm Mailing Book ID: 154305

Batch ID: 148743

Transaction History

Event Description	Event Date	Details
Mailbook Generated	10-25-2018 11:01 AM	[WALZ] - Firm Mailing Book 154305 generated by zinacrum
USPS® Certified Mail	10-25-2018 03:11 PM	[USPS] - PRESHIPMENT INFO SENT USPS AWAITS ITEM at TEMECULA,CA
USPS® Certified Mail	10-26-2018 12:30 AM	[USPS] - PROCESSED THROUGH USPS FACILITY at ALBUQUERQUE,NM
USPS® Certified Mail	10-26-2018 03:26 AM	[USPS] - DEPART USPS FACILITY at ALBUQUERQUE,NM
USPS® Certified Mail	10-27-2018 10:44 AM	[USPS] - PROCESSED THROUGH USPS FACILITY at FORT WORTH,TX
USPS® Certified Mail	10-28-2018 08:16 PM	[USPS] - PROCESSED THROUGH USPS FACILITY at FORT WORTH,TX
USPS® Certified Mail	10-29-2018 05:47 AM	[USPS] - DEPART USPS FACILITY at FORT WORTH,TX
USPS® Certified Mail	10-29-2018 08:19 AM	[USPS] - ARRIVAL AT UNIT at GRAPEVINE,TX
USPS® Certified Mail	11-03-2018 08:35 AM	[USPS] - PROCESSED THROUGH USPS FACILITY at OKLAHOMA CITY,OK
USPS® Certified Mail	11-04-2018 12:50 AM	[USPS] - DEPART USPS FACILITY at OKLAHOMA CITY,OK
USPS® Certified Mail	11-04-2018 12:53 PM	[USPS] - PROCESSED THROUGH USPS FACILITY at FORT WORTH,TX
USPS® Certified Mail	11-05-2018 07:12 PM	[USPS] - ARRIVAL AT UNIT at FORT WORTH,TX
USPS® Certified Mail	11-05-2018 07:21 PM	[USPS] - AVAILABLE FOR PICKUP at FORT WORTH,TX
USPS® Certified Mail	11-10-2018 05:39 AM	[USPS] - REMINDER TO SCHEDULE REDELIVERY at FORT WORTH,TX

Transaction Details

Recipient:
AMEREDEV NEW MEXICO, LLC
5707 Southwest Parkway, Bldg 1 #275
Austin, TX 78735

Sender:
Zina Crum
Modrall Sperling
500 4th Street NW
Suite 1000
Albuquerque, NM 87102

Transaction created by: zinacrum
User ID: 20112
Firm Mailing Book ID: 154305
Batch ID: 148743

Certified Mail Article Number:	9314869904300052173022
Return Receipt Article Number:	
Service Options:	Return Receipt - Electronic
Mail Service:	Certified
Reference #:	81363-0151
Postage:	\$1.21
Fees:	\$4.95
Status:	Undelivered
Custom Field 1:	81363-0151
Custom Field 2:	EnderWiggins

Transaction History

Event Description	Event Date	Details
Mailbook Generated	10-25-2018 11:01 AM	[WALZ] - Firm Mailing Book 154305 generated by zinacrum
USPS® Certified Mail	10-25-2018 03:11 PM	[USPS] - PRESHIPMENT INFO SENT USPS AWAITS ITEM at TEMECULA,CA
USPS® Certified Mail	10-26-2018 12:30 AM	[USPS] - PROCESSED THROUGH USPS FACILITY at ALBUQUERQUE,NM
USPS® Certified Mail	10-26-2018 03:26 AM	[USPS] - DEPART USPS FACILITY at ALBUQUERQUE,NM
USPS® Certified Mail	10-28-2018 01:17 PM	[USPS] - PROCESSED THROUGH USPS FACILITY at AUSTIN,TX
USPS® Certified Mail	10-29-2018 03:19 AM	[USPS] - PROCESSED THROUGH USPS FACILITY at AUSTIN,TX
USPS® Certified Mail	10-29-2018 08:49 AM	[USPS] - DEPART USPS FACILITY at AUSTIN,TX

Affidavit of Publication

STATE OF NEW MEXICO
COUNTY OF LEA

I, Daniel Russell, Publisher of the Hobbs News-Sun, a newspaper published at Hobbs, New Mexico, solemnly swear that the clipping attached hereto was published in the regular and entire issue of said newspaper, and not a supplement thereof for a period of 1 issue(s).

Beginning with the issue dated
November 01, 2018
and ending with the issue dated
November 01, 2018.

Daniel Russell

Publisher

Sworn and subscribed to before me this
1st day of November 2018.

Gussie Black

Business Manager

My commission expires
January 29, 2019

(Seal)

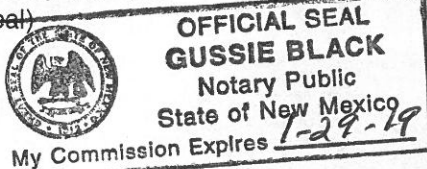

This newspaper is duly qualified to publish legal notices or advertisements within the meaning of Section 3, Chapter 167, Laws of 1937 and payment of fees for said

LEGAL NOTICE November 1, 2018

CASE No. 16147: Notice to all affected parties, as well as the heirs and devisees of CHEVRON U.S.A. INC., CHEVRON MIDCONTINENT, L.P., OXY Y-1, COG OPERATING LLC, THE ALLAR COMPANY, EOG A RESOURCES, INC., EOG M. RESOURCES, INC., CORNERSTONE FAMILY TRUST, CROWNROCK MINERALS, L.P., ALLAR DEVELOPMENT LLC, REGEN ROYALTY CORP., EOG RESOURCES INC., FEATHERSTONE DEVELOPMENT CORPORATION, SUGARBERRY OIL & GAS CORPORATION, AMEREDEV NEW MEXICO, LLC, FRANK T. FLEET, INC., MARGARET HELEN KALMAR TRUST A, A/K/A THE MARGARET HELEN KALMAR CHILDREN'S TRUST, P.A.W.N. ENTERPRISES, LP, CROWN OIL PARTNERS V, LP, CRUMP ENERGY PARTNERS II, LLC, NADEL AND GUSSMAN DELAWARE, LLC, OZARK ROYALTY CO., LLC, ENERGEN RESOURCES CORPORATION, OXY USA WTP LP, SANTO PETROLEUM LLC, SEEGERES DRILLING COMPANY, ESTATE OF PAUL PAGE & LUCY PAGE, ESTATE OF HENRY D. LINDSLEY, III, E.B. LARUE, JR., MONTGOMERY PETROLEUM, INC., OKLAHOMA EXPLORATION COMPANY, KEVIN FLYNN, KATHY WHITWORTH, CATHERINE RAY, LUCY ANN RAY, WILLIAM HARLAN RAY, ANNE C. RAY, ROBERT B. RAY, JOCQULYNN R. JOHNSON, CASCADE ENERGY, LP, ASHLAND ASSET HOLDING COMPANY, ROBERT ROY ALLEN, CAROLYN PRICE, KATHY NOBLES, WILLIAM E. HORVATH, JR., FERINEZ HELPS ESTATE, D. MORGAN FIRESTONE, ESTATE OF DANIEL M. GALBREATH, JOAN G. PHILLIPS, MRC PERMIAN COMPANY, BRAZOS LIMITED PARTNERSHIP, IBEX PARTNERSHIP, LTD, BBL LTDP, AMEREDEV NEW MEXICO, ONE ENERGY PARTNERS OPERATING, LLC, JOHN T. NEISLER 2012 TRUST JOHN T. NEISLER, TRUSTEE, SHANNON R. SPROWLS 2012 TRUST SHANNON R. SPROWLS, TR, LOIS ANN LINGO, CHANCE C. BARTON, HAZEL WARREN FERQUAIN JONES, ESTATE OF DONNIE JOE WARREN, ESTATE OF RUBY EARL RHOADS, ESTATE OF JESSIE PEARL SETTLES, ESTATE OF MICKIE MARIE WARREN, BILL (WILLIAM) O. EVANS, ESTATE OF ELDRIDGE W. COPELIN, ESTATE OF NELL MARIE WARREN THOMAS PERRY, SALLY ANN COOPER, CHARLES LINGO, WIDOW OF PATSY LINGO, ESTATE OF SHARRON WARREN, VIRGINIA WARREN, LOUIS CHARLES WEAVER, ESTATE OF JAMES ALEXANDER WARREN, ESTATE OF FAY RENE SETTLES MORELAND MCCALL, ESTATE OF JESSIE MAUDE WARREN (WIDOW OF JAMES ALEXANDER WARREN), ESTATE OF JOSEPH ALEXANDER WARREN, ESTATE OF PATSY WARREN LINGO, ESTATE OF JOHN WALTER WARREN, ESTATE OF VERNON FRANKLIN WARREN, ESTATE OF DELYIA WARREN, ESTATE OF BESSIE FAY WARREN SETTLES, ESTATE OF LONZO ESTELL SETTLES, SR., ESTATE OF BETTY FRANCES SETTLES COKER (WIDOWER ELMER LLOYD COKER), ESTATE OF NANCY NELL THOMAS COOK JENKINS, ESTATE OF LEONA BAKER WARREN, ESTATE OF FRANCES LANE CUNNINGHAM WARREN, ESTATE OF GEORGE W. WARREN JR., ESTATE OF ANNIE WARREN COPELIN, ESTATE OF TROY COPELIN (WIDOWER OR ANNIE WARREN COPELIN), ESTATE OF PAULINE COPELIN WARREN, of Marathon Oil Permian LLC's amended application for approval of a spacing unit and compulsory pooling, Lea County, New Mexico. The State of New Mexico, through its Oil Conservation Division, hereby gives notice that the Division will conduct a public hearing at 8:15 a.m. on November 15, 2018. In Case No. 16147, Applicant seeks an order from the Division: (1) creating a 480-acre, more or less, spacing unit in the Wolfcamp formation, comprised of the W/2 of Section 11 and NW/4 of Section 14, Township 25 South, Range 34 East, NMPM, Lea County, New Mexico; and (2) pooling all mineral interests in the Wolfcamp formation underlying this proposed spacing unit. This proposed spacing unit will be the unit for the Ender Wiggins Fed Com 25-34-14 WA 1H, Ender Wiggins Fed Com 25-34-14 WA 10H, Ender Wiggins Fed Com 25-34-14 WXY 6H, to be horizontally drilled. The producing area for this well will be orthodox. Also to be considered will be the cost of drilling and completing said wells, the allocation of these costs as well as the actual operating costs and charges for supervision, designation of Marathon as operator of the wells, and a 200% charge for risk involved in drilling said wells, and allowing a one year period between when the wells are drilled and when the wells are completed. Said area is located approximately 15 miles northwest of Jal, New Mexico. #33415

01104570

00220243

DOLORES SERNA
MODRALL, SPERLING, ROEHL, HARRIS &
P. O. BOX 2168
ALBUQUERQUE, NM 87103-2168

Ender Wiggins Federal Com 25 34 14 WXY 6H and WA 10H

Structure Map – Top of Wolfcamp (SSTVD)

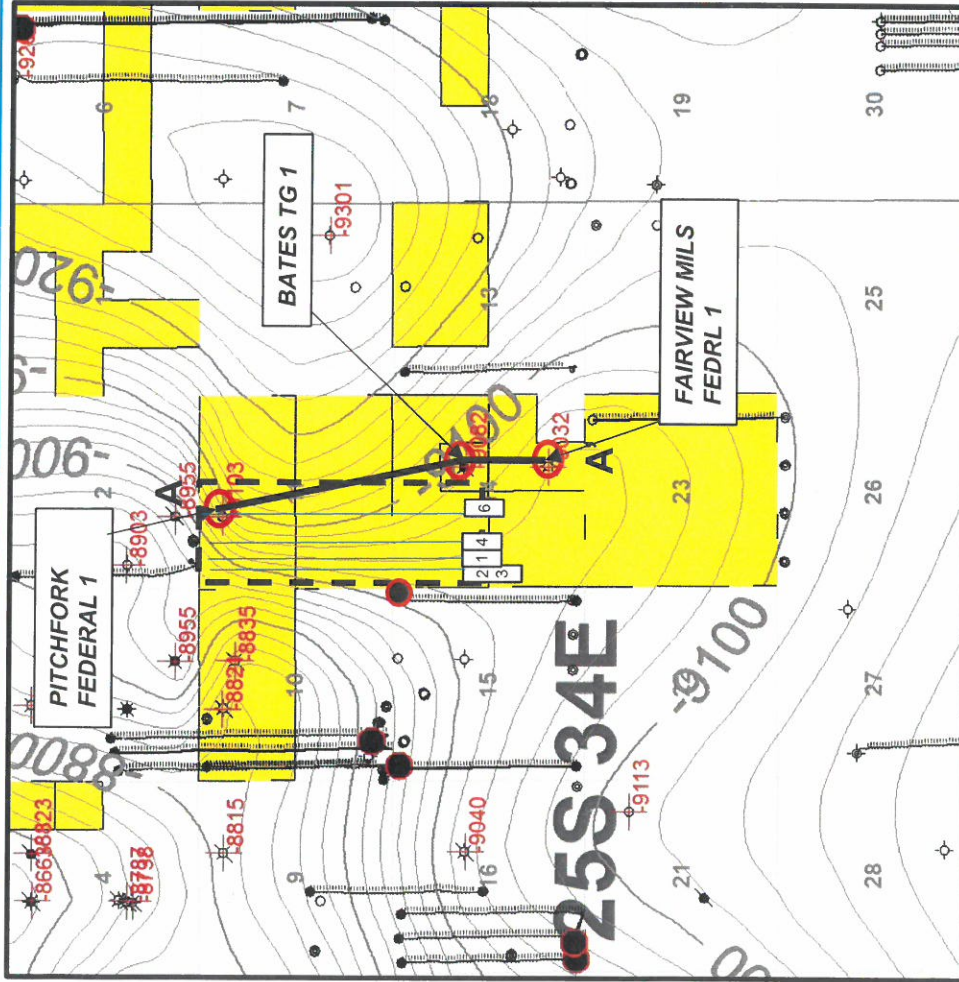

Ender Wiggins Federal Com 25 34 14 WXY 6H and WA 10H

Stratigraphic Cross Section (Top Wolfcamp Datum)

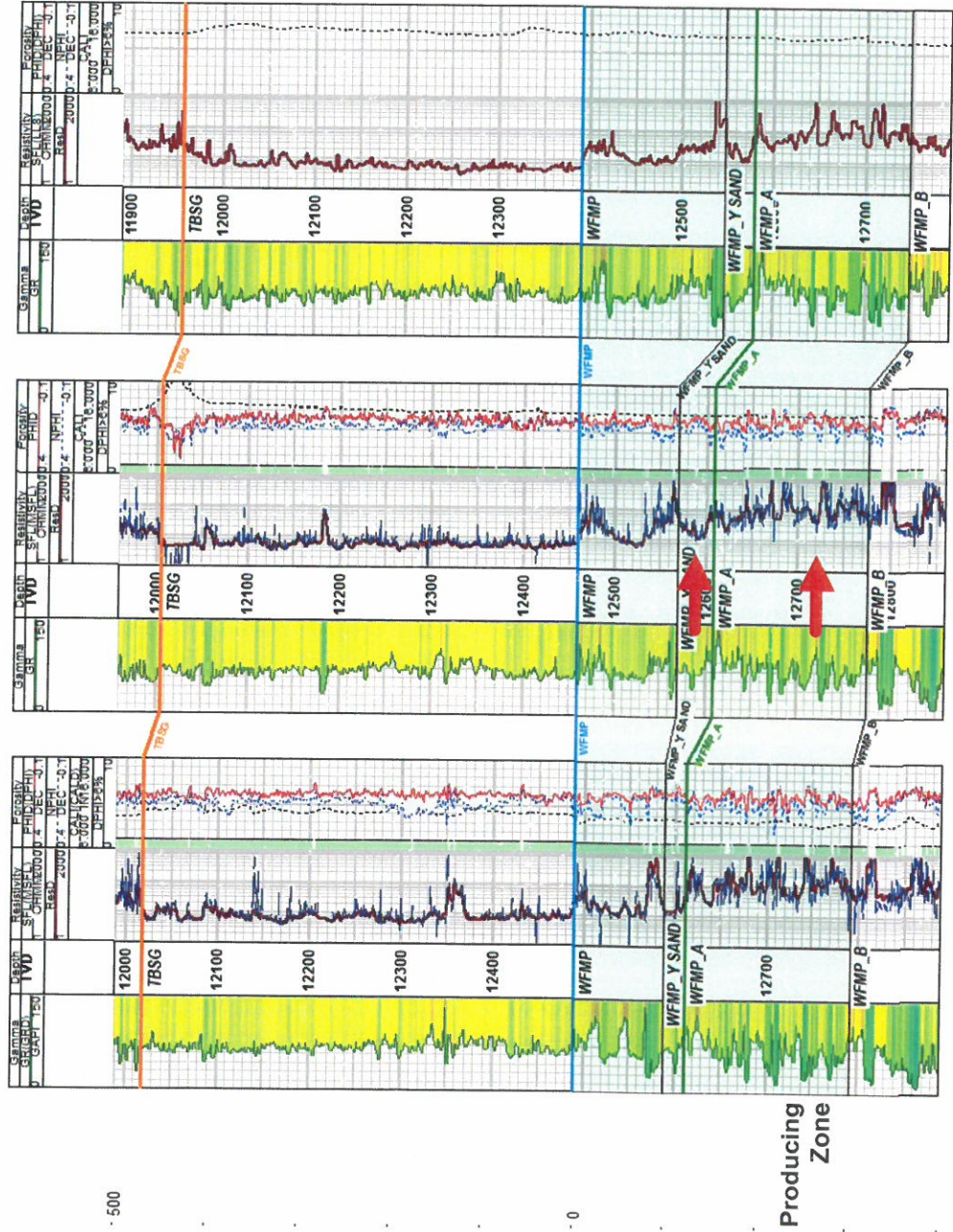
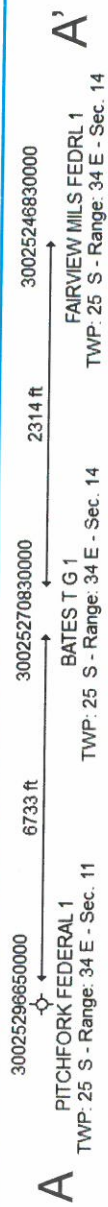

Ender Wiggins Federal Com 25 34 14 WXY 6H and WA 10H

Gross Interval Isochore – Wolfcamp to Wolfcamp B

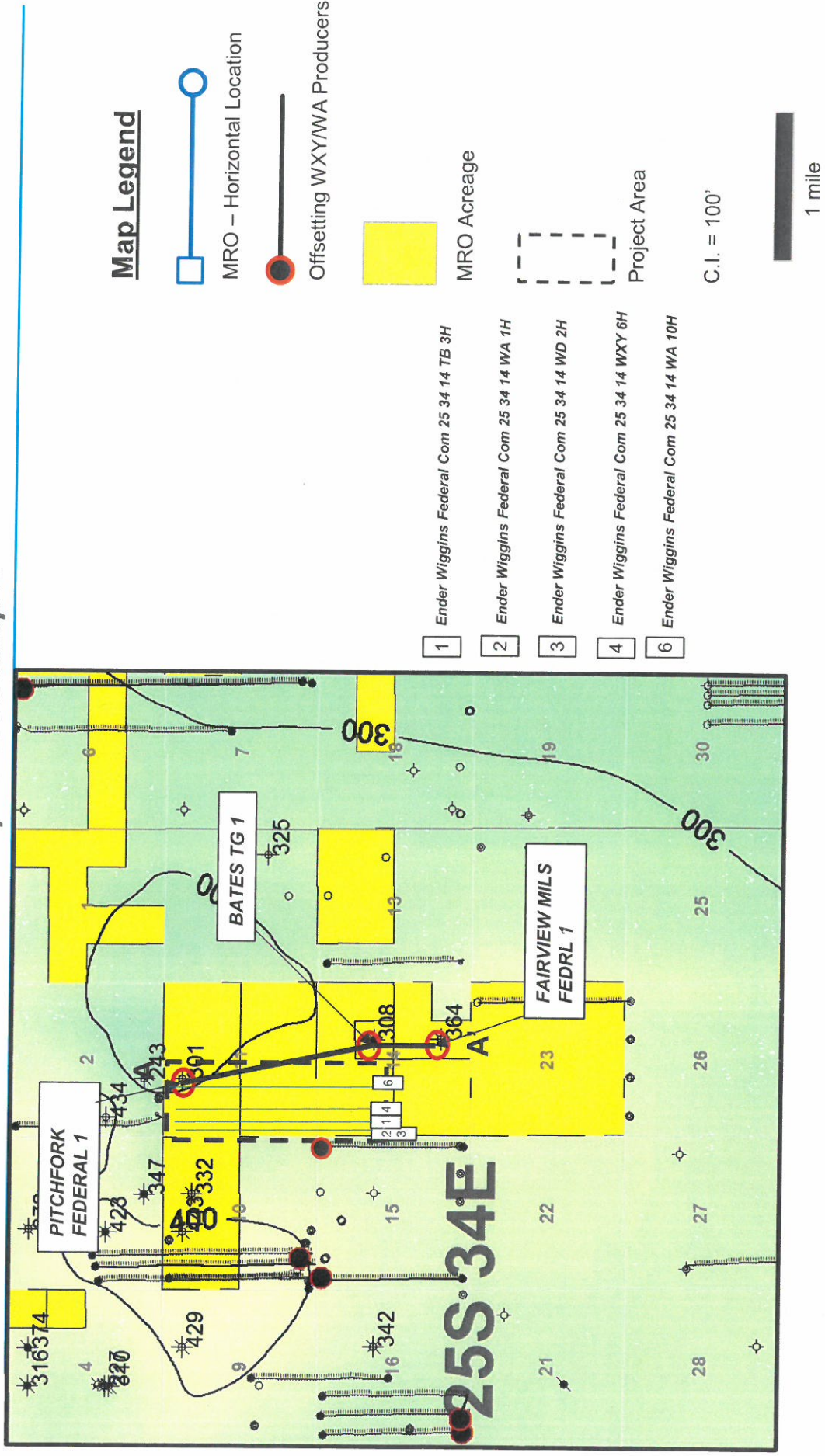

EXHIBIT

12

Tables

Ender Wiggins Federal Unit Development Plan

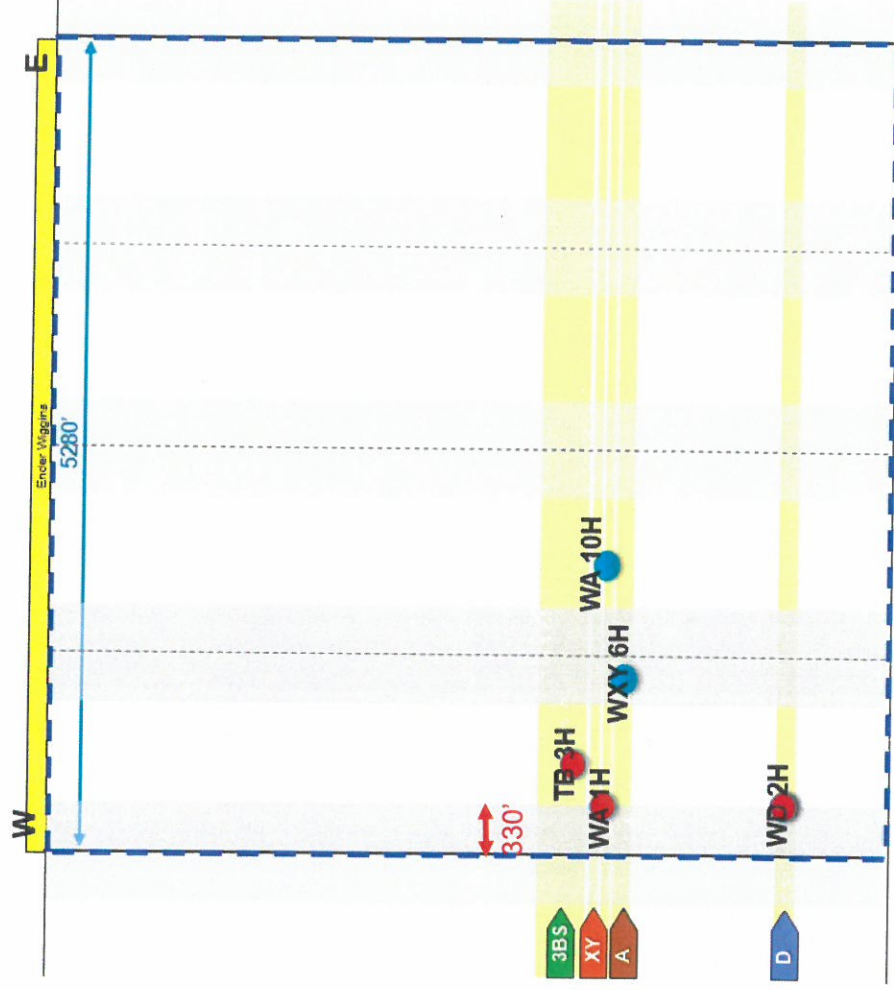
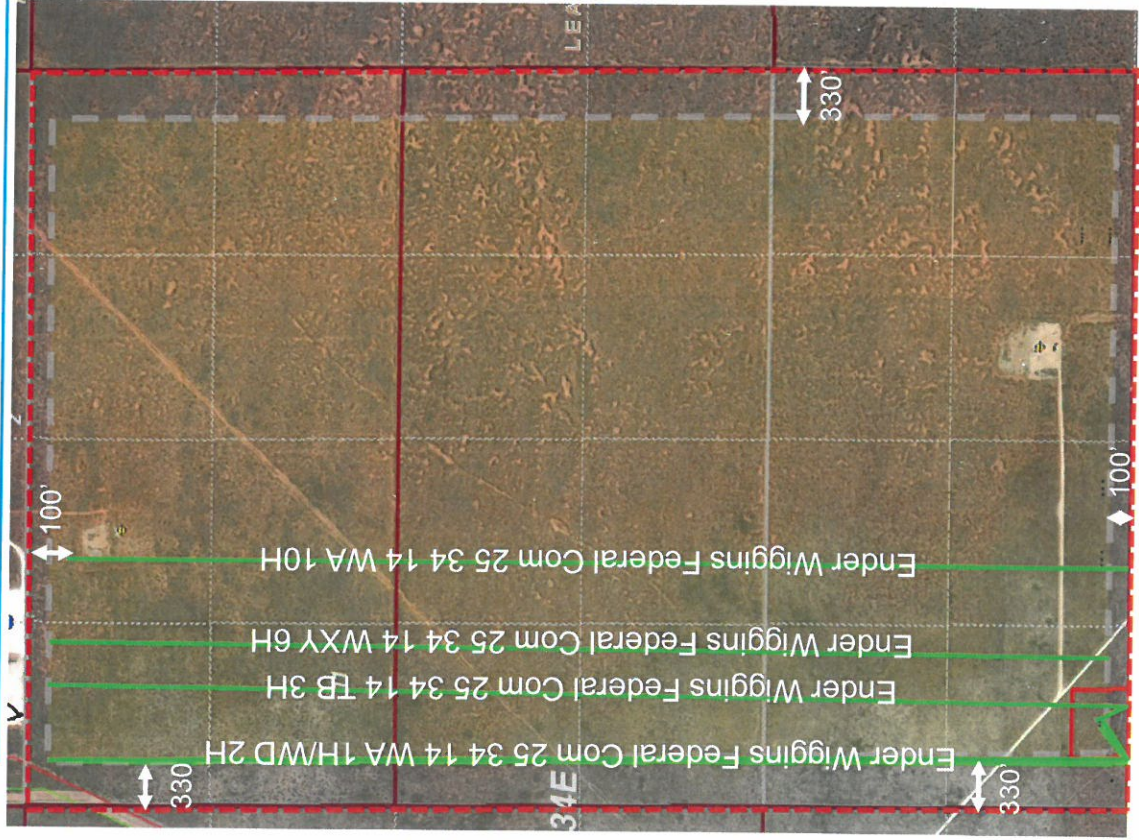

1320'

EXHIBIT

13

tabbies

Handout at Hearing

Unit Owner to be Force Pooled				
Name	Address 1	Address 2	Attention	
Chevron U.S.A. Inc.	6301 Deauville Blvd.	Midland, TX 79706		
Chevron Midcontinent, L.P.	6301 Deauville Blvd.	Midland, TX 79706		
OXY Y-1	5 Greenway Plaza, Suite 110	Houston, TX 77046		
EOG Resources Inc.	5509 Champions Drive	Midland, TX 79706		
COG Operating LLC	One Concho Center, 600 West Illinois	Midland, TX 79701		
Sugarberry Oil & Gas Corporation	5950 Cedar Springs Road; Lock Box 230	Dallas, TX 75235		
ORRI Owners in Unit				
Name	Address 1	Address 2	Attention	
Tha Allar Company	P.O. Box 1567	Graham, TX 76450		
EOG A Resources, Inc.	5509 Champions Drive	Midland, TX 79706		
EOG M. Resources, Inc.	5509 Champions Drive	Midland, TX 79706		
Cornerstone Family Trust	P.O. Box 17656	Golden, CO 80402		
Crownrock Minerals, L.P.	P.O. Box 51933	Midland, TX 79710		
Allar Development LLC	P.O. Box 1567	Graham, TX 76450		
Regeneration Energy Corp.	P.O. Box 210	Artesia, NM 88211		
Offset Owners				
Name	Address 1	Address 2	Attention	
EOG RESOURCES INC.	5509 Champions Drive	Midland, TX 79706		
CHEVRON U.S.A. INC.	6301 Deauville Blvd.	Midland, TX 79706		
FEATHERSTONE DEVELOPMENT CORPORATION	PO Box 429	Roswell, NM 88202-0429		
EOG M RESOURCES, INC.	5509 Champions Drive	Midland, TX 79706		
EOG A RESOURCES, INC.	5509 Champions Drive	Midland, TX 79706		
THE ALLAR CO.	P.O. Box 1567	Graham, TX 76450		
SUGARBERRY OIL & GAS CORPORATION	5950 Cedar Springs Rd., Lock Box 230	Dallas, TX 75235		
AMERDEV NEW MEXICO, LLC	5707 Southwest Parkway, Building 1, Suite 275	Austin, TX 78735		
FRANK T. FLEET, INC.	P.O. Box 729	Ada, OK 74820		
MARGARET HELEN KALMAR TRUST A, A/K/A the MARGARET HELEN KALMAR CHILDREN'S TRUST	P.O. Box 729	Ada, OK 74820		
P.A.W.N. ENTERPRISES, LP	P.O. Box 729	Ada, OK 74820		
CROWN OIL PARTNERS V, LP	4000 N. Big Spring, Suite 300	Midland, TX 79705		
CRUMP ENERGY PARTNERS II, LLC	4000 N. Big Spring, Suite 300	Midland, TX 79705		
NADEL AND GUSSMAN DELAWARE, LLC	15 East Fifth St., Suite 3300	Tulsa, OK 74103		
OZARK ROYALTY CO., LLC	111 S. Highland St., Suite 352	Memphis, TN 38111		
ENERGEN RESOURCES CORPORATION	605 Richard Arrington, Jr. Blvd.	North Birmingham, AL 35203		
OXY USA WTP LP	5 Greenway Plaza, Suite 110	Houston, TX 77046		
SANTO PETROLEUM LLC	P.O. Box 1020	Artesia, NM 88211		
SEEGERES DRILLING COMPANY	14140 Midway Rd., Suite 202	Dallas, TX 75244		
ESTATE OF PAUL PAGE & LUCY PAGE	1920 Crescent Place	Midland, TX 79705		
ESTATE OF HENRY D. LINDSLEY, III	5525 Stonegate Rd.	Dallas, TX 75209		
E.B. LARUE, JR.	25 Highland Park, VLG #100280	Dallas, TX 75205		
MONTGOMERY PETROLEUM, INC.	4925 Greenville Ave., Suite 915	Dallas, TX 75206		
OKLAHOMA EXPLORATION COMPANY	5121 McKinney Ave.	Dallas, TX 75205		
KEVIN FLYNN	216 Lone Mountain	New Braunfels, TX 78132		
KATHY WHITWORTH	1437 Brittany Way	Rockwall, TX 75087		
CATHERINE RAY	5223 Beckington LN	Dallas, TX 75287		
LUCY ANN RAY	5223 Beckington LN	Dallas, TX 75287		
WILLIAM HARLAN RAY	5223 Beckington LN	Dallas, TX 75287		
ANNE C. RAY	5223 Beckington LN	Dallas, TX 75287		
ROBERT B. RAY	5223 Beckington LN	Dallas, TX 75287		
JACQULYNN R. JOHNSON	7009 Kingsbury Dr.	Dallas, TX 75231		
CASCADE ENERGY, LP	P.O. Box 7849	Dallas, TX 75209		
ASHLAND ASSET HOLDING COMPANY	4330 W. Vickery Blvd., Suite 150	Fort Worth, TX 76107		
ROBERT ROY ALLEN	241 N Huachuca Street	Benson, AZ 85602		

CAROLYN PRICE	1205 Country Club Dr	Midland, TX 79701
KATHY NOBLES	2503 Sinclair Ave	Midland, TX 79705
WILLIAM E HORVATH, JR.	6296 S. Farm Road	Ozark, MO 65721
FERINEZ PHELPS ESTATE	1014 Quaker Knoll Road	Spring, MD 20860
D. MORGAN FIRESTONE	353 Iriquois Shore Road	Oaksville, Ontario, Canada L6M1M3
ESTATE OF DANIEL M. GALBREATH	155 E. Broad Street	Columbus, OH 43215
JOAN G. PHILLIPS	155 E. Broad Street	Columbus, OH 43215
MRC PERMIAN COMPANY	5400 IBI Freeway, Suite 1500	Dallas, TX 75240
BRAZOS LIMITED PARTNERSHIP	P.O. Box 911	Breckenridge, TX 76424
IBEX PARTNERSHIP, LTD	P.O. Box 911	Breckenridge, TX 76424
BBL LTDP	P.O. Box 911	Breckenridge, TX 76424
AMERDEV NEW MEXICO	5707 Southwest Parkway	Austin, TX 78735
ONE ENERGY PARTNERS OPERATING, LLC	2929 Allen Parkway, Suite 200	Houston, TX 77019
JOHN T. NEISLER 2012 TRUST JOHN T. NEISLER, TRUSTEE	6216 Riviera Dr.	North Richland Hills, TX 76180
SHANNON R. SPROWLS 2012 TRUST SHANNON R. SPROWLS, TR	6216 Riviera Dr.	North Richland Hills, TX 76180
LOIS ANN LINGO	P.O. Box 212	Cromwell, OK 74837
CHANCE C. BARTON	1919 N. Turner St.	Hobbs, NM 88240-2712
HAZEL WARREN FERQUAIN JONES	604 E. 52nd Place North	Tulsa, OK 74126
ESTATE OF DONNIE JOE WARREN	Route 1, Box 85	Lewisville, AR 71845
ESTATE OF RUBY EARL RHOADS	650 S. McLean St.	Fallon, NV 89406
ESTATE OF JESSIE PEARL SETTLES	Route 4, Box 51	Midland, TX 79701
ESTATE OF MICKIE MARIE WARREN	7804 Colton Dr.	Ft. Worth, TX 76108
BILL (WILLIAM) O. EVANS	12202 Advance Dr.	Houston, TX 77065
ESTATE OF ELRIDGE W. COPELIN	Route 4	Tahoka, TX 79373
ESTATE OF NELL MARIE WARREN THOMAS PERRY		
SALLY ANN COOPER		
CHARLES LINGO, WIDOW OF PATSY LINGO		
ESTATE OF SHARRON WARREN		
VIRGINIA WARREN		
LOUIS CHARLES WEAVER		
ESTATE OF JAMES ALEXANDER WARREN		
ESTATE OF FAY RENE SETTLES MORELAND MCCALL		
ESTATE OF JESSIE MAUDE WARREN (WIDOW OF JAMES ALEXANDER WARREN)		
ESTATE OF JOSEPH ALEXANDER WARREN		
ESTATE OF PATSY WARREN LINGO		
ESTATE OF JOHN WALTER WARREN		
ESTATE OF VERNON FRANKLIN WARREN		
ESTATE OF DELVIA WARREN		
ESTATE OF BESSIE FAY WARREN SETTLES		
ESTATE OF LONZO ESTELL SETTLES, SR.		
ESTATE OF BETTY FRANCES SETTLES COKER (WIDOWER ELMER LLOYD COKER)		
ESTATE OF NANCY NELL THOMAS COOK JENKINS		
ESTATE OF LEONA BAKER WARREN		
ESTATE OF FRANCES LANE CUNNINGHAM WARREN		
ESTATE OF GEORGE W. WARREN JR.		
ESTATE OF ANNIE WARREN COPELIN		
ESTATE OF TROY COPELIN (WIDOWER OF ANNIE WARREN COPELIN)		
ESTATE OF PAULINE COPELIN WARREN		