

BEFORE THE NEW MEXICO OIL CONSERVATION DIVISION

**APPLICATIONS OF IMPETRO OPERATING, LLC
FOR A NON-STANDARD OIL SPACING AND
PRORATION UNIT AND COMPULSORY POOLING,
LEA COUNTY, NEW MEXICO**

**Cases No. 15923 and 15924
(consolidated)**

IMPETRO OPERATING, LLC
EXHIBIT BINDER

Impetro exhibit list

Land

- Exhibit 1: C-102s
- Exhibit 2: Ownership breakdown
- Exhibit 3: Well proposal letters
- Exhibit 4: AFEs
- Exhibit 5: Montgomery & Andrews Notice Affidavit

Geology

- Exhibit 6: Structure map
- Exhibit 7: Geologic cross-section
- Exhibit 8: Thickness map
- Exhibit 9: Area development plat
- Exhibit 10: Wellbore schematic

DISTRICT I
1625 N. French Dr., Hobbs, NM 88240
Phone: (575) 393-6161 Fax: (575) 393-0720

DISTRICT II
811 S. First St., Artesia, NM 88210
Phone: (505) 334-6178 Fax: (505) 748-0720

DISTRICT III
1000 Rio Brazos Rd., Aztec, NM 87410
Phone: (505) 334-6178 Fax: (505) 334-6170

DISTRICT IV
1220 S. St. Francis Dr., Santa Fe, NM 87505
Phone: (505) 476-3460 Fax: (505) 476-3462

State of New Mexico
Energy, Minerals & Natural Resources Department

OIL CONSERVATION DIVISION
1220 South St. Frances Dr.
Santa Fe, NM 87505

Form C-102
Revised August 1, 2011
Submit one copy to appropriate
District Office

☐ AMENDED REPORT

WELL LOCATION AND ACREAGE DEDICATION PLAT

API Number	Pool Code	Pool Name
Property Code	Property Name WILDHOG BWX STATE COM	Well Number 2H
OGRID No.	Operator Name IMPETRO OPERATING, LLC	Elevation 2934'

Surface Location

UL or lot No.	Section	Township	Range	Lot Idn	Feet from the	North/South line	Feet from the	East/West line	County
A	20	26 S	36 E		250	NORTH	1020	EAST	LEA

Bottom Hole Location If Different From Surface

UL or lot No.	Section	Township	Range	Lot Idn	Feet from the	North/South line	Feet from the	East/West line	County
P	20	26 S	36 E		330	SOUTH	990	EAST	LEA
Dedicated Acres	Joint or Infill	Consolidation Code	Order No.						

NO ALLOWABLE WILL BE ASSIGNED TO THIS COMPLETION UNTIL ALL INTERESTS HAVE BEEN CONSOLIDATED OR A NON-STANDARD UNIT HAS BEEN APPROVED BY THE DIVISION

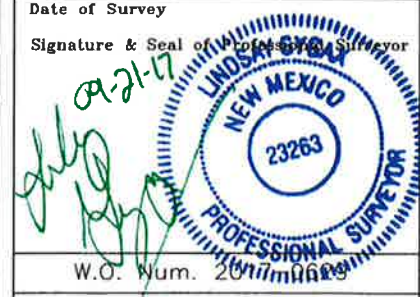
<p>SURFACE LOCATION Plane Coordinate (NAD '83 NME) N:378,182.40 E:867,154.82 Geographic (NAD '83 D.D.) LAT:32.0353438° N LON:103.2818917° W</p> <p>FIRST TAKE POINT Plane Coordinate (NAD '83 NME) N:378,102.74 E:867,185.63 Geographic (NAD '83 D.D.) LAT:32.0351240° N LON:103.2817948° W</p> <p>LAST TAKE POINT & BOTTOM HOLE LOCATION Plane Coordinate (NAD '83 NME) N:373,481.93 E:867,237.13 Geographic (NAD '83 D.D.) LAT:32.0224222° N LON:103.2817738° W</p>	<p>OPERATOR CERTIFICATION I hereby certify that the information contained herein is true and complete to the best of my knowledge and belief, and that this organization either owns a working interest or unleased mineral interest in the land including the proposed bottom hole location or has a right to drill this well at this location pursuant to a contract with an owner of such a mineral or working interest, or to a voluntary pooling agreement or a compulsory pooling order heretofore entered by the division.</p> <p>Signature _____ Date _____</p> <p>Printed Name _____</p> <p>E-mail Address _____</p> <p>SURVEYOR CERTIFICATION I hereby certify that the well location shown on this plat was plotted from field notes of actual surveys made by me or under my supervision, and that the same is true and correct to the best of my belief.</p> <p>September 21, 2017</p> <p>Date of Survey _____</p> <p>Signature & Seal of Professional Surveyor </p> <p>W.O. Num. 20110628</p> <p>Certificate No. LINDSAY GYGAX 23263</p>
--	---

NMOCD CASE Nos. 15923 and 15924
IMPETRO OPERATING
Exhibit No. 1
January 11, 2018

**SECTION 20, TOWNSHIP 26 SOUTH, RANGE 36 EAST, N.M.P.M.
LEA COUNTY**

2017-0685

WILDHOG BWX STATE COM #2H
Gr. El. 2934'
Lat. 32.0353438° N
Long. 103.2818917° W
(NAD '83)

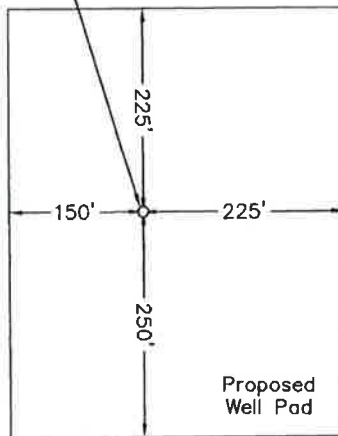

EXISTING
ACCESS ROAD



- Denotes 15' Topsoil Stockpile

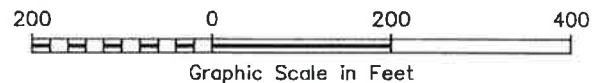

DRIVING DIRECTIONS

FROM BENNETT, NEW MEXICO, DRIVE SOUTH ON NM-205 S/FRYING PAN ROAD 4.5 MILES, TURN RIGHT AND CONTINUE NORTH ON BECKHAM ROAD FOR 3 MILES, TO A POINT APPROXIMATELY 240 FEET EAST OF THE PROPOSED LOCATION.

LEGACY RESERVES OPERATING LP

WILDHOG BWX STATE COM #2H

Located 250' FNL & 1020' FEL, Section 20
Township 26 South, Range 36 East, N.M.P.M.
Lea County, New Mexico



SURVEYORS - ENGINEERS - PLANNERS
110 W. LOUISIANA AVE., SUITE 110
MIDLAND, TEXAS 79701
(432) 687-0865 - FAX (432) 687-0868

Drawn By: SC/LRG	Date: July 8, 2015
Scale: 1" = 200'	Field Book: 634 / 23-24
Revision Date:	Quadrangle: Javelina Basin
W.O. No: 2017-0685	Dwg. No.: 2017-0685

LOCATION VERIFICATION MAP

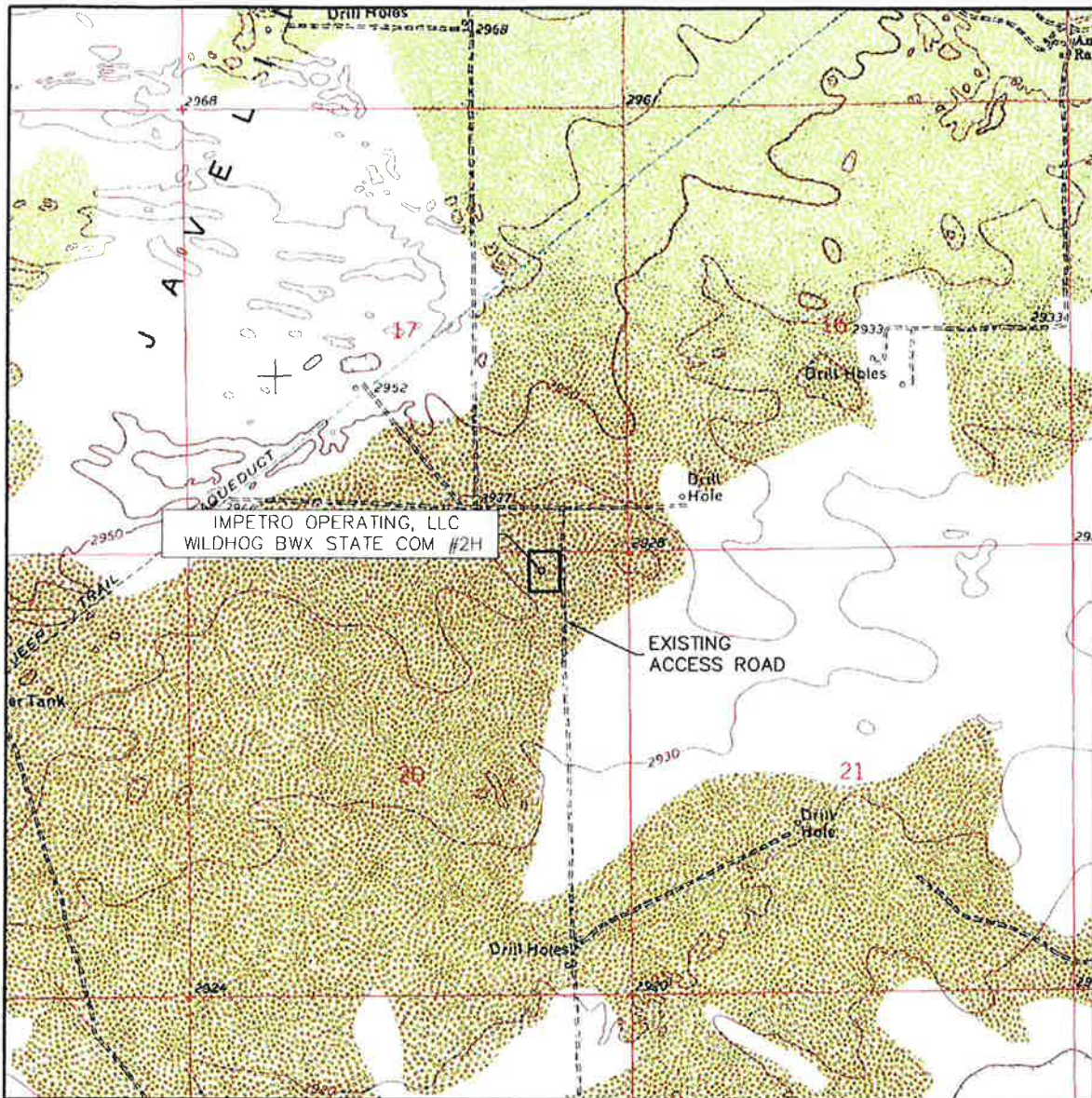

SCALE: 1" = 2000'

CONTOUR INTERVAL:
LEA - 10'

SEC. 20 TWP. 26-S RGE. 36-E

SURVEY N.M.P.M.

COUNTY LEA

DESCRIPTION 250' FNL & 1020' FEL

ELEVATION 2934'

OPERATOR IMPETRO OPERATING, LLC

LEASE WILDHOG BWX STATE COM

U.S.G.S. TOPOGRAPHIC MAP

JAVELINA BASIN



SURVEYORS - ENGINEERS - PLANNERS
110 W. LOUISIANA AVE., SUITE 110
MIDLAND, TEXAS 79701
(432) 687-0865 - FAX (432) 687-0868

DISTRICT I

1625 N. French Dr., Hobbs, NM 88240
Phone: (575) 393-6161 Fax: (575) 393-0720

DISTRICT II

811 S. First St., Artesia, NM 88210
Phone: (505) 748-1283 Fax: (505) 748-9720

DISTRICT III

1000 Rio Brazos Rd., Aztec, NM 87410
Phone: (505) 334-6178 Fax: (505) 334-6170

DISTRICT IV

1220 S. St. Francis Dr., Santa Fe, NM 87505
Phone: (505) 476-3480 Fax: (505) 476-3482

State of New Mexico
Energy, Minerals & Natural Resources Department

OIL CONSERVATION DIVISION
1220 South St. Frances Dr.
Santa Fe, NM 87505

Form C-102
Revised August 1, 2011
Submit one copy to appropriate
District Office

☐ AMENDED REPORT

WELL LOCATION AND ACREAGE DEDICATION PLAT

API Number		Pool Code	Pool Name
Property Code	Property Name PRIZEHOG BWZ STATE COM		Well Number 2H
OGRID No.	Operator Name IMPETRO OPERATING, LLC		Elevation 2949'

Surface Location

UL or lot No.	Section	Township	Range	Lot Idn	Feet from the	North/South line	Feet from the	East/West line	County
A	19	26 S	36 E		286	NORTH	1188	EAST	LEA

Bottom Hole Location If Different From Surface

UL or lot No.	Section	Township	Range	Lot Idn	Feet from the	North/South line	Feet from the	East/West line	County
P	19	26 S	36 E		330	SOUTH	990	EAST	LEA

Dedicated Acres	Joint or Infill	Consolidation Code	Order No.
-----------------	-----------------	--------------------	-----------

NO ALLOWABLE WILL BE ASSIGNED TO THIS COMPLETION UNTIL ALL INTERESTS HAVE BEEN CONSOLIDATED OR A NON-STANDARD UNIT HAS BEEN APPROVED BY THE DIVISION

<p>SURFACE LOCATION Plane Coordinate (NAD '83 NME) N:378085.01 E:861717.02 Geographic (NAD '83 D.D.) LAT:32.0352204° N LON:103.2994405° W</p>		<p>OPERATOR CERTIFICATION I hereby certify that the information contained herein is true and complete to the best of my knowledge and belief, and that this organization either owns a working interest or undivided mineral interest in the land including the proposed bottom hole location or has a right to drill this well at this location pursuant to a contract with an owner of such a mineral or working interest, or to a voluntary pooling agreement or a compulsory pooling order heretofore entered by the division.</p> <p>Signature _____ Date _____</p> <p>Printed Name _____</p> <p>E-mail Address _____</p>
<p>FIRST TAKE POINT Plane Coordinate (NAD '83 NME) N:378044.05 E:861915.07 Geographic (NAD '83 D.D.) LAT:32.0351026° N LON:103.2988028° W</p>	<p>19</p>	<p>SURVEYOR CERTIFICATION I hereby certify that the well location shown on this plat was plotted from field notes of actual surveys made by me or under my supervision, and that the same is true and correct to the best of my belief.</p> <p>September 21, 2017</p> <p>Date of Survey _____</p> <p>Signature & Seal of Professional Surveyor LINDSAY GYGAX NEW MEXICO 23263 PROFESSIONAL SURVEYOR</p>
<p>LAST TAKE POINT & BOTTOM HOLE LOCATION Plane Coordinate (NAD '83 NME) N:373423.09 E:861965.41 Geographic (NAD '83 D.D.) LAT:32.0224004° N LON:103.2987831° W</p>	<p>BHL & LTP</p>	<p>W.O. Num. 2017-09-21-17</p> <p>Certificate No. LINDSAY GYGAX 23263</p>

**SECTION 19, TOWNSHIP 26 SOUTH, RANGE 36 EAST, N.M.P.M.
LEA COUNTY**

2017-0685

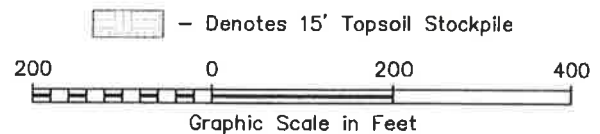
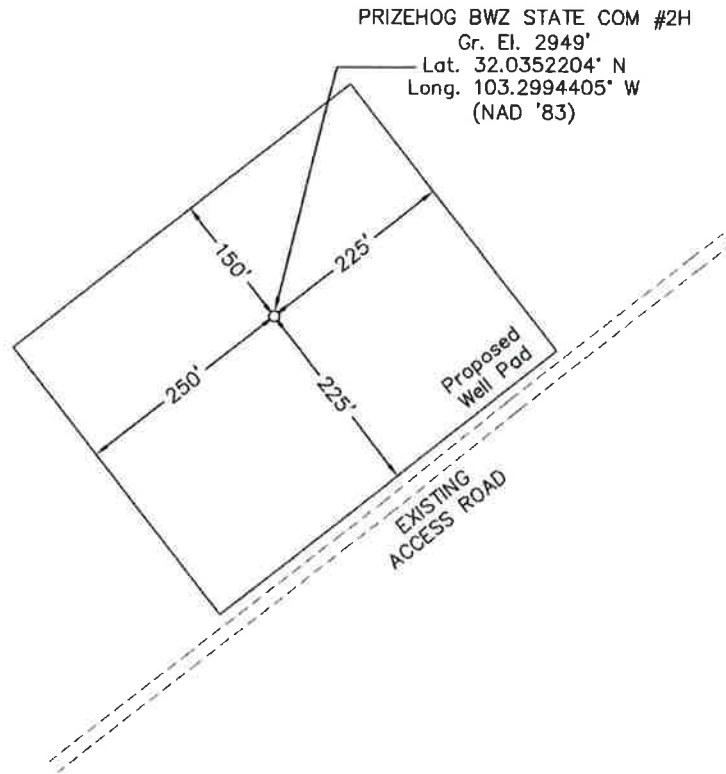

DRIVING DIRECTIONS

FROM BENNETT, NEW MEXICO, DRIVE SOUTH ON NM-205 S/FRYING PAN ROAD 4.5 MILES, TURN RIGHT AND CONTINUE NORTH ON BECKHAM ROAD FOR 3.5 MILES, TURN LEFT AND CONTINUE WEST ON AN UN-NAMED LEASE ROAD 0.5 MILES, TURN LEFT AND CONTINUE SOUTHWEST ON AN UN-NAMED LEASE ROAD 0.4 MILES TO A POINT APPROXIMATELY 240 FEET SOUTHEAST OF THE PROPOSED LOCATION.

LEGACY RESERVES OPERATING LP

PRIZEHOG BWZ STATE COM #2H

**Located 286' FNL & 1188' FEL, Section 19
Township 26 South, Range 36 East, N.M.P.M.
Lea County, New Mexico**

Drawn By: SC/LRG

Date: July 8, 2015

Scale: 1" = 200'

Field Book: 634 / 23-24

Revision Date:

Quadrangle: Javelina Basin

W.O. No: 2017-0685

Dwg. No.: 2017-0685



SURVEYORS - ENGINEERS - PLANNERS
110 W. LOUISIANA AVE., SUITE 110
MIDLAND, TEXAS 79701
(432) 687-0865 - FAX (432) 687-0868

LOCATION VERIFICATION MAP

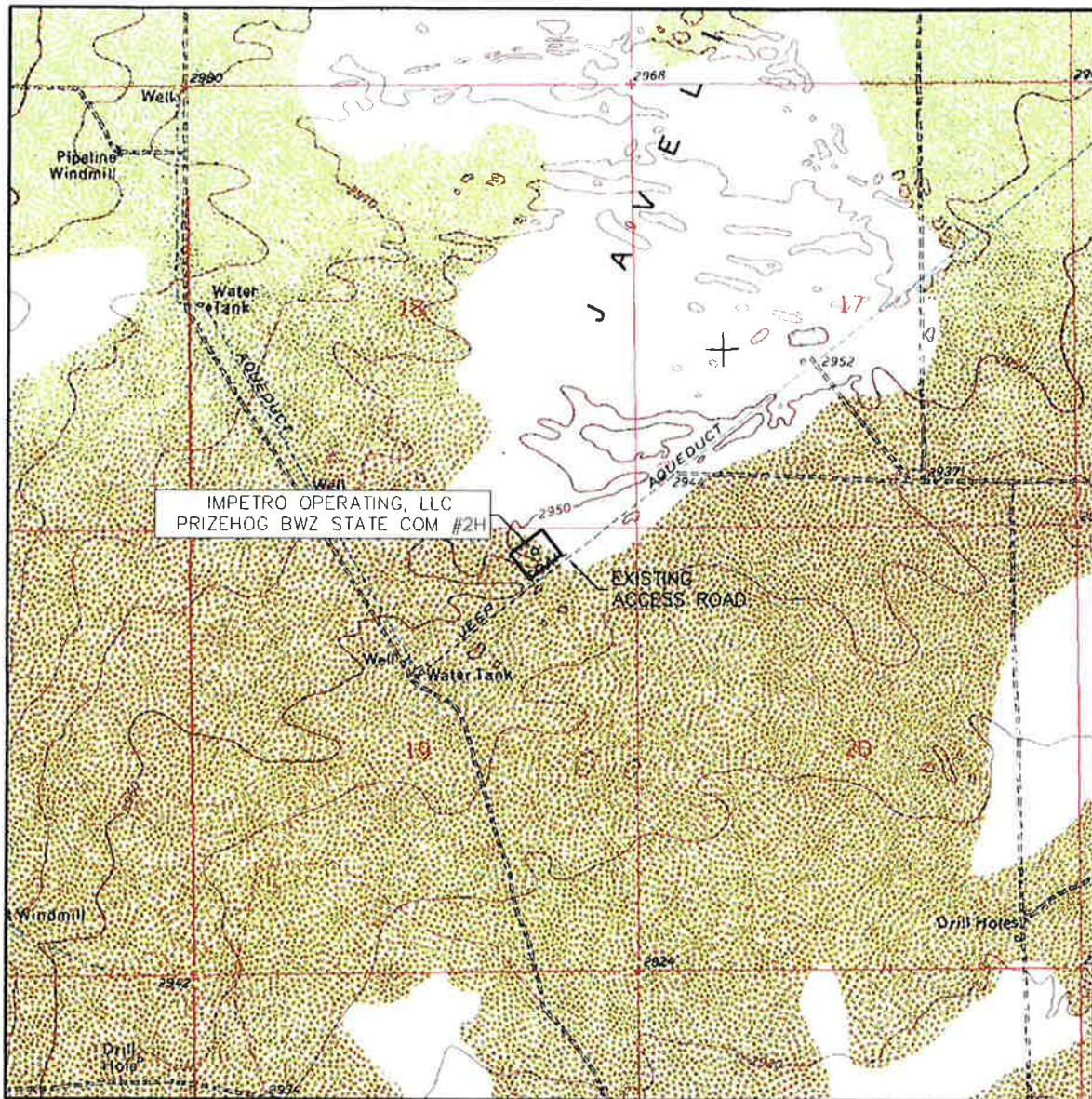

SCALE: 1" = 2000'

CONTOUR INTERVAL:
LEA - 10'

SEC. 19 TWP. 26-S RGE. 36-E

SURVEY N.M.P.M.

COUNTY LEA

DESCRIPTION 286' FNL & 1188' FEL

ELEVATION 2949'

OPERATOR IMPETRO OPERATING, LLC

LEASE PRIZEHOG BWZ STATE COM

U.S.G.S. TOPOGRAPHIC MAP

JAVELINA BASIN



SURVEYORS - ENGINEERS - PLANNERS
110 W. LOUISIANA AVE., SUITE 110
MIDLAND, TEXAS 79701
(432) 687-0865 - FAX (432) 687-0868

LAND - EXHIBIT 2(a)

TRACT OWNERSHIP

Wildhog BWX State Com No. 2H

E/2E/2 of Section 20,

Township 26 South, Range 36 East,

Lea County, New Mexico

E/2E/2 of Section 20,

Wolfcamp Formation:

Impetro Operating, LLC	50.000000%
------------------------	------------

300 E. Sonterra Blvd., Suite 1220

San Antonio, Texas 78258

OneEnergy Partners Operating, LLC	30.000000%
-----------------------------------	------------

2929 Allen Parkway, Suite 200

Houston, Texas 77019

*Oxy Y-1 Company	20.000000%
------------------	------------

5 Greenway Plaza, Suite 110

Houston, Texas 77046

100.000000%

* Indicates interests being pooled.

LAND - EXHIBIT 2(b)

TRACT OWNERSHIP

Prizehog BWZ State Com No. 2H

E/2E/2 of Section 19,

Township 26 South, Range 36 East,

Lea County, New Mexico

E/2E/2 of Section 19,

Wolfcamp Formation:

Impetro Operating, LLC	50.000000%
------------------------	------------

300 E. Sonterra Blvd., Suite 1220

San Antonio, Texas 78258

OneEnergy Partners Operating, LLC	30.000000%
-----------------------------------	------------

2929 Allen Parkway, Suite 200

Houston, Texas 77019

*Oxy Y-1 Company	20.000000%
------------------	------------

5 Greenway Plaza, Suite 110

Houston, Texas 77046

100.000000%

* Indicates interests being pooled.



September 15, 2017

TO: Working Interest Owners

Sent Via FedEx – Overnight

RE: Proposal to Drill the Wildhog BWX State Com #2H Well
Section 20 of Township 26 South, Range 36 East, N.M.P.M.
Lea County, New Mexico

Dear Working Interest Owners,

Lilis Energy, Inc. ("Lilis"), successor-in-operatorship to OneEnergy Partners Operating, LLC, proposes to drill and complete the Wildhog BWX State Com #2H Well (the "Well") to test the Jal (Wolfcamp) formation (collectively "Operation") to an approximate measured depth of 17,400' and a true vertical depth of 12,500'. The proposed Horizontal Drainhole of the Well is approximately 5,000' with the Terminus in the SW/4, SW/4 of Section 20. Completion of the Well will be a multi-stage frac. The total estimated cost of the proposed Operation is \$8,271,253.97 as set forth on the Authority for Expenditure ("AFE") attached hereto. Each party's proportionate share of such cost is set forth on the schedule attached hereto as Exhibit "A". Impetro Operating, LLC is a wholly owned subsidiary of Lilis and is the named operator in this operation.

Please indicate whether or not you elect to participate in the proposed operation below and return your election to the undersigned within thirty (30) days after receipt of this proposal. In the event you elect to participate in the proposed operation, please execute the AFE and forward it along with your proportionate share of the estimated cost of the proposed operation with your election to participate.

In the event you elect not to participate (or are deemed to have elected not to participate) in the proposed operation, you will be a Non-Consenting Party subject to the non-consent penalties.

Should you have any questions regarding the drilling procedure or AFE, please contact Brennan Short at 210-892-4523. For all other questions or inquiries, please feel free to contact the undersigned at 210-569-0757.

Best regards,

LILIS ENERGY, INC/IMPETRO OPERATING, LLC

Neal Rudderow – Land Manager

300 E. Sonterra Blvd., Suite 1220, San Antonio, TX 78258
210-999-5400 phone | 210-999-5401 fax

NMOCD CASE Nos. 15923 and 15924
IMPETRO OPERATING
Exhibit No. 3
January 11, 2018

_____ The undersigned hereby **ELECTS TO PARTICIPATE** in the proposed operation to drill and complete the Wildhog BWX State Com #2H well, and to remit payment for its proportionate share of the cost set out on Exhibit "A" attached hereto and hereby **Consents** to take its proportionate part of any non-consent interest.

_____ The undersigned hereby **DOES NOT elect to participate** in the proposed operation to drill and complete the Wildhog BWX State Com #2H well.

Working Interest Owner:

Company Name (if applicable)

Signature

Date

Title



January 5, 2018

TO: Working Interest Owner

Sent Via Email and FedEx – Overnight

RE: Amendment to Proposal to Drill the Wildhog BWX State Com #2H Well
Section 20 of Township 26 South, Range 36 East, N.M.P.M.
Lea County, New Mexico

Dear Working Interest Owner,

Lilis Energy, Inc. ("Lilis"), successor-in-operatorship to OneEnergy Partners Operating, LLC, provided a Proposal to Drill the above captioned well in a letter dated September 18, 2017. That Proposal was lacking an attached Joint Operating Agreement ("JOA") form. Please find enclosed for your review the form that Lilis and OneEnergy Partners Operating, LLC have entered into effective April 15, 2017 covering all of the above captioned section.

Please indicate below whether or not you elect to execute the proposed JOA form and an executed original copy to the undersigned within thirty (30) days after receipt of this letter.

Should you have any questions regarding the JOA, please feel free to contact the undersigned at 210-569-0757.

Best regards,

LILIS ENERGY, INC/IMPETRO OPERATING, LLC

A handwritten signature in blue ink, appearing to read "NR", written over a horizontal line.

Neal Rudderow – Land Manager

The undersigned hereby **ELECTS TO EXECUTE** the proposed Joint Operating Agreement pertaining to the Wildhog BWX State Com #2H well.

300 E. Sonterra Blvd., Suite 1220, San Antonio, TX 78258
210-999-5400 phone | 210-999-5401 fax

_____ The undersigned hereby **DOES NOT ELECT TO EXECUTE** the proposed Joint Operating Agreement pertaining to the Wildhog BWX State Com #2H well.

Working Interest Owner:

Company Name (if applicable)

Signature

Date

Title

300 E. Sonterra Blvd., Suite 1220, San Antonio, TX 78258
210-999-5400 phone | 210-999-5401 fax



September 18, 2017

TO: Working Interest Owners

Sent Via FedEx – Overnight

RE: Proposal to Drill the Prizehog BWZ State Com #2H Well
Section 19 of Township 26 South, Range 36 East, N.M.P.M.
Lea County, New Mexico

Dear Working Interest Owners,

Lilis Energy, Inc. ("Lilis"), successor-in-operatorship to OneEnergy Partners Operating, LLC, proposes to drill and complete the Prizehog BWZ State Com #2H Well (the "Well") to test the Jal (Wolfcamp) formation (collectively "Operation") to an approximate measured depth of 17,400' and a true vertical depth of 12,500'. The proposed Horizontal Drainhole of the Well is approximately 5,000' with the Terminus in the SW/4, SW/4 of Section 19. Completion of the Well will be a multi-stage frac. The total estimated cost of the proposed Operation is \$8,271,253.97 as set forth on the Authority for Expenditure ("AFE") attached hereto. Each party's proportionate share of such cost is set forth on the schedule attached hereto as Exhibit "A". Impetro Operating, LLC is a wholly owned subsidiary of Lilis and is the named operator in this operation.

Please indicate whether or not you elect to participate in the proposed operation below and return your election to the undersigned within thirty (30) days after receipt of this proposal. In the event you elect to participate in the proposed operation, please execute the AFE and forward it along with your proportionate share of the estimated cost of the proposed operation with your election to participate.

In the event you elect not to participate (or are deemed to have elected not to participate) in the proposed operation, you will be a Non-Consenting Party subject to the non-consent penalties.

Should you have any questions regarding the drilling procedure or AFE, please contact Brennan Short at 210-892-4523. For all other questions or inquiries, please feel free to contact the undersigned at 210-569-0757.

Best regards,

LILIS ENERGY, INC/IMPETRO OPERATING, LLC

Neal Rudderow – Land Manager

300 E. Sonterra Blvd., Suite 1220, San Antonio, TX 78258
210-999-5400 phone | 210-999-5401 fax

_____ The undersigned hereby **ELECTS TO PARTICIPATE** in the proposed operation to drill and complete the Prizehog BWZ State Com #2H well, and to remit payment for its proportionate share of the cost set out on Exhibit "A" attached hereto and hereby **Consents** to take its proportionate part of any non-consent interest.

_____ The undersigned hereby **DOES NOT elect to participate** in the proposed operation to drill and complete the Prizehog BWZ State Com #2H well.

Working Interest Owner:

Company Name (if applicable)

Signature

Date

Title



January 5, 2018

TO: Working Interest Owner

Sent Via Email and FedEx – Overnight

RE: Amendment to Proposal to Drill the Prizehog BWZ State Com #2H Well
Section 19 of Township 26 South, Range 36 East, N.M.P.M.
Lea County, New Mexico

Dear Working Interest Owner,

Lilis Energy, Inc. ("Lilis"), successor-in-ownership to OneEnergy Partners Operating, LLC, provided a Proposal to Drill the above captioned well in a letter dated September 18, 2017. That Proposal was lacking an attached Joint Operating Agreement ("JOA") form. Please find enclosed for your review the form that Lilis and OneEnergy Partners Operating, LLC have entered into effective April 15, 2017 covering all of the above captioned section.

Please indicate below whether or not you elect to execute the proposed JOA form and an executed original copy to the undersigned within thirty (30) days after receipt of this letter.

Should you have any questions regarding the JOA, please feel free to contact the undersigned at 210-569-0757.

Best regards,

LILIS ENERGY, INC/IMPETRO OPERATING, LLC

A handwritten signature in blue ink, appearing to read "Neal Rudderow", written over a horizontal line.

Neal Rudderow – Land Manager

The undersigned hereby **ELECTS TO EXECUTE** the proposed Joint Operating Agreement pertaining to the Prizehog BWZ State Com #2H well.

300 E. Sonterra Blvd., Suite 1220, San Antonio, TX 78258
210-999-5400 phone | 210-999-5401 fax

_____ The undersigned hereby DOES NOT ELECT TO EXECUTE the proposed Joint Operating Agreement pertaining to the Prizehog BWZ State Com #2H well.

Working Interest Owner:

Company Name (if applicable)

Signature

Date

Title

300 E. Sonterra Blvd., Suite 1220, San Antonio, TX 78258
210-999-5400 phone | 210-999-5401 fax

DRILLING/COMPLETION WELL COST ESTIMATE

NMOCD CASE Nos. 15923 and 15924
IMPETRO OPERATING
Exhibit No. 4
January 11, 2018

IMPETRO OPERATING LLC

DRILLING/COMPLETION WELL COST ESTIMATE

AFE TYPE: DRILL AND COMPLETE							
FIELD NAME JAL (WOLFCAMP)					AFE:		
LEASE/WELL NO.: Prizehog BWZ State Com #2H					Property No:		API: 30-025-XXXXX
COUNTY/STATE: Lea / New Mexico					Date:		1/10/2018
LOCATION: Onshore			Formation: WOLFCAMP		TD: 17,400 ft		TVD: 12,500 ft
			EXP: DEV: X		Operated by: ImPetro Operating, LLC		
DESCRIPTION OF WORK TO BE PERFORMED:			New Drill Development AFE. 1 Mile lateral. 23 Frac Stages.				

BEFORE THE NEW MEXICO OIL CONSERVATION DIVISION

**APPLICATIONS OF IMPETRO OPERATING, LLC
FOR A NON-STANDARD OIL SPACING AND
PRORATION UNIT AND COMPULSORY POOLING,
LEA COUNTY, NEW MEXICO**

**Cases No. 15923 and 15924
(consolidated)**

AFFIDAVIT OF NOTICE

STATE OF NEW MEXICO)
) ss.
COUNTY OF SANTA FE)

Seth C. McMillan, attorney and authorized representative of Impetro Operating, LLC, the Applicant in this matter, being first duly sworn, upon oath states that he sent copies of the Applications in these consolidated matters to the parties specified on the attached Exhibit A. Attached hereto are true and correct copies of signed green cards received to date from these parties.

SETH C. McMILLAN

SUBSCRIBED AND SWORN to before me this 10th day of January, 2018

Notary Public

My Commission Expires:

**NMOCD CASE Nos. 15923 and 15924
IMPETRO OPERATING
Exhibit No. 5
January 11, 2018**

EXHIBIT A

WORKING INTEREST OWNERS

OXY USA, Inc.
5 Greenway Plaza, Suite 110
Houston, TX 77046
Attn: Jonathan Gonzales, Land Dept.

OFFSET OPERATORS

COG
One Concho Center
600 W. Illinois Avenue
Midland, TX 79701
ATTN: Land Department

EOG
P.O. Box 4362
Houston, TX 77210
ATTN: Land Department

OneEnergy Partners
2929 Allen Parkway, Suite 200
Houston, TX 77019
ATTN: Land Department

Occidental Oil and Gas
5 Greenway Plaza, Suite 110
Houston, TX 77046
ATTN: Land Department

Advanced Energy Partners
11490 Westheimer Rd. Suite 950
Houston, TX 77077
ATTN: Land Department

Chevron
6001 Bollinger Canyon Road
San Ramon, CA 94583
ATTN: Land Department

Devon
333 West Sheridan Avenue
Oklahoma City, OK 73102
ATTN: Land Department

Rosehill Operating Co. LLC
16200 Park Row Suite 300
Houston, TX 77084
ATTN: Land Department

Custer & Wright
550 W. Texas Ave. #500
Midland, TX 79701
ATTN: Land Department

Ben Fortson
500 Throckmorton St.
Fort Worth, TX 76102
ATTN: Land Department

Albert Metcalfe III
550 W. Texas Ave. #640
Midland, TX 79701
ATTN: Land Department

Ameredev New Mexico, LLC
5707 Southwest Parkway, Building 1, Suite 275
Austin, Texas 78735
Attn: Noah Bramble, VP of Land

OVERRIDING ROYALTY INTEREST OWNERS

Encanto Minerals, LLC
2929 Allen Parkway, Suite 200
Houston, TX 77019
Attn: Land Department

Tierra Royalties, LLC
2929 Allen Parkway, Suite 200
Houston, TX 77019
Attn: Land Department



**MONTGOMERY
& ANDREWS**
LAW FIRM

SETH C. McMILLAN
Direct: (505) 982-3873
Email: smcmillan@montand.com
www.montand.com

December 20, 2017

CERTIFIED MAIL
RETURN RECEIPT REQUESTED

TO: ALL OFFSET OPERATORS OR OWNERS ON THE ATTACHED LIST

Re: *Application of Impetro Operating, LLC for a Non-Standard Oil Spacing and Proration Unit and Compulsory Pooling, Lea County, New Mexico, OCD Case No. 15923*

Ladies and Gentlemen:

This will advise that Impetro Operating, LLC has filed an Application with the New Mexico Oil Conservation Division for an order approving a non-standard oil spacing and proration unit in the Wolfcamp formation comprised of the E/2E/2 of Section 19, Township 26 South, Range 36 East, NMPM, Lea County, New Mexico, and pooling all mineral interests in the Wolfcamp formation underlying the non-standard unit. The unit will be dedicated to Applicant's proposed Prizehog BWZ State Com #2H well to be drilled from an orthodox location approximately 286 feet from the north line and 1188 feet from the east line (surface) of Section 19, Township 26 South, Range 36 East, to a landing point approximately 330 feet from the north line and 990 feet from the east line of Section 19, Township 26 South, Range 36 East, and then to a bottom hole location approximately 330 feet from the south line and 990 feet from the east line (terminus) of Section 19, Township 26 South, Range 36 East. Also to be considered will be the cost of drilling and completing the well and the allocation of the cost, the designation of Applicant as Operator of the well, and a 200% charge for the risk involved in drilling and completing the well. The well and lands are located approximately 8 miles southwest of Jal, New Mexico.

A copy of the Application for hearing is enclosed. You are being notified in your capacity as an offsetting operator or interest owner.

This Application will be set for hearing before a Division Examiner on January 11, 2018, at 8:15 a.m. at the New Mexico Oil Conservation Division, 1220 South St. Francis Drive, Santa Fe, New Mexico. You are not required to attend this hearing, but as an owner of an interest that may be affected, you may appear and present testimony. Failure to appear at that time and become a party of record will preclude you from challenging this application at a later time. If

REPLY TO:

325 Paseo de Peralta
Santa Fe, New Mexico 87501
Telephone (505) 982-3873 • Fax (505) 982-4289

Post Office Box 2307
Santa Fe, New Mexico 87504-2307

To All Offset Operators on the Attached List
December 20, 2017
Page 2

you intend to attend the hearing and present testimony or evidence, you must enter your appearance and serve the Division, counsel for the Applicant and other parties with a pre-hearing statement at least four business days before the scheduled hearing date in accordance with Division Rule 19.15.4.13.

Very truly yours,

A handwritten signature in black ink, appearing to be 'Seth C. McMillan', written over a horizontal line.

Seth C. McMillan
J. Scott Hall

Enclosures

cc: Neil Rudderow (via email, w/encs.)

EXHIBIT A

Offsetting Operators

COG

One Concho Center
600 W. Illinois Avenue
Midland, TX 79701
ATTN: Land Department

EOG

P.O. Box 4362
Houston, TX 77210
ATTN: Land Department

OneEnergy Partners
2929 Allen Parkway, Suite 200
Houston, TX 77019
ATTN: Land Department

Occidental Oil and Gas
5 Greenway Plaza, Suite 110
Houston, TX 77046
ATTN: Land Department

Advanced Energy Partners
11490 Westheimer Rd. Suite 950
Houston, TX 77077
ATTN: Land Department

Chevron
6001 Bollinger Canyon Road
San Ramon, CA 94583
ATTN: Land Department

Devon
333 West Sheridan Avenue
Oklahoma City, OK 73102
ATTN: Land Department

Rosehill Operating Co. LLC
16200 Park Row Suite 300
Houston, TX 77084
ATTN: Land Department

Custer & Wright
550 W. Texas Ave. #500
Midland, TX 79701
ATTN: Land Department

Ben Fortson
500 Throckmorton St.
Fort Worth, TX 76102
ATTN: Land Department

Albert Metcalfe III
550 W. Texas Ave. #640
Midland, TX 79701
ATTN: Land Department



**MONTGOMERY
& ANDREWS**
LAW FIRM

SETH C. McMILLAN
Direct: (505) 982-3873
Email: smcmillan@montand.com
www.montand.com

December 20, 2017

CERTIFIED MAIL
RETURN RECEIPT REQUESTED

TO: ALL OFFSET OPERATORS OR OWNERS ON THE ATTACHED LIST

Re: *Application of Impetro Operating, LLC for a Non-Standard Oil Spacing and Proration Unit and Compulsory Pooling, Lea County, New Mexico, OCD Case No. 15924*

Ladies and Gentlemen:

This will advise that Impetro Operating, LLC has filed an Application with the New Mexico Oil Conservation Division for an order approving a non-standard oil spacing and proration unit in the Wolfcamp formation comprised of the E/2E/2 of Section 20, Township 26 South, Range 36 East, NMPM, Lea County, New Mexico, and pooling all mineral interests in the Jal (Wolfcamp) formation underlying the non-standard unit. The unit will be dedicated to Applicant's proposed Wildhog BWX State Com #2H well to be drilled from an orthodox location approximately 250 feet from the north line and 1020 feet from the east line (surface) of Section 20, Township 26 South, Range 36 East, to a landing point approximately 330 feet from the north line and 990 feet from the east line of Section 20, Township 26 South, Range 36 East, and then to a bottom hole location approximately 330 feet from the south line and 990 feet from the east line (terminus) of Section 20, Township 26 South, Range 36 East. Also to be considered will be the cost of drilling and completing the well and the allocation of the cost, the designation of Applicant as Operator of the well, and a 200% charge for the risk involved in drilling and completing the well. The well and lands are located approximately 8 miles southwest of Jal, New Mexico.

A copy of the Application for hearing is enclosed. You are being notified in your capacity as an offsetting operator or interest owner.

This Application will be set for hearing before a Division Examiner on January 11, 2018, at 8:15 a.m. at the New Mexico Oil Conservation Division, 1220 South St. Francis Drive, Santa Fe, New Mexico. You are not required to attend this hearing, but as an owner of an interest that may be affected, you may appear and present testimony. Failure to appear at that time and become a party of record will preclude you from challenging this application at a later time. If

REPLY TO:

325 Paseo de Peralta
Santa Fe, New Mexico 87501
Telephone (505) 982-3873 • Fax (505) 982-4289

Post Office Box 2307
Santa Fe, New Mexico 87504-2307

To All Offset Operators on the Attached List
December 20, 2017
Page 2

you intend to attend the hearing and present testimony or evidence, you must enter your appearance and serve the Division, counsel for the Applicant and other parties with a pre-hearing statement at least four business days before the scheduled hearing date in accordance with Division Rule 19.15.4.13.

Very truly yours,

A handwritten signature in black ink, appearing to be 'Seth C. McMillan', written over a horizontal line.

Seth C. McMillan
J. Scott Hall

Enclosures

cc: Neil Rudderow (via email, w/encs.)

EXHIBIT A

Offsetting Operators

COG

One Concho Center
600 W. Illinois Avenue
Midland, TX 79701
ATTN: Land Department

EOG

P.O. Box 4362
Houston, TX 77210
ATTN: Land Department

OneEnergy Partners
2929 Allen Parkway, Suite 200
Houston, TX 77019
ATTN: Land Department

Occidental Oil and Gas
5 Greenway Plaza, Suite 110
Houston, TX 77046
ATTN: Land Department

Advanced Energy Partners
11490 Westheimer Rd. Suite 950
Houston, TX 77077
ATTN: Land Department

Chevron
6001 Bollinger Canyon Road
San Ramon, CA 94583
ATTN: Land Department

Devon
333 West Sheridan Avenue
Oklahoma City, OK 73102
ATTN: Land Department

Rosehill Operating Co. LLC
16200 Park Row Suite 300
Houston, TX 77084
ATTN: Land Department

Custer & Wright
550 W. Texas Ave. #500
Midland, TX 79701
ATTN: Land Department

Ben Fortson
500 Throckmorton St.
Fort Worth, TX 76102
ATTN: Land Department

Albert Metcalfe III
550 W. Texas Ave. #640
Midland, TX 79701
ATTN: Land Department

7015 1730 0000 9833 5727

U.S. Postal Service™ CERTIFIED MAIL® RECEIPT Domestic Mail Only

For delivery information, visit our website at www.usps.com®.

OFFICIAL USE

Certified Mail Fee 7.50

\$

Extra Services & Fees (check box, add fee as appropriate)

☐ Return Receipt (hardcopy) \$
☐ Return Receipt (electronic) \$
☐ Certified Mail Restricted Delivery \$
☐ Adult Signature Required \$
☐ Adult Signature Restricted Delivery \$

Postage

\$

Total Postage and Fees

\$

Sent To

Street and Apt.

City, State, ZIP

PS Form 3800

Chevron
 6001 Bollinger Canyon Road
 San Ramon, CA 94583
 ATTN: Land Department

SANTA FE NM
 DEC 20 2017
 USPO 87504

SENDER: COMPLETE THIS SECTION

- Complete items 1, 2, and 3.
- Print your name and address on the reverse so that we can return the card to you.
- Attach this card to the back of the mailpiece, or on the front if space permits.

1. Article Addressed to:

Chevron
 6001 Bollinger Canyon Road
 San Ramon, CA 94583
 ATTN: Land Department



9590 9403 0913 5223 4345 66

2. Article Number (Transfer from service label)

7015 1730 0000 9833 5727

COMPLETE THIS SECTION ON DELIVERY

A. Signature

X C. Breedlove ☐ Agent
☐ Addressee

B. Received by (Printed Name)

C. Breedlove

C. Date of Delivery

D. Is delivery address different from item 1? ☐ Yes
 If YES, enter delivery address below: ☒ No

3. Service Type

☐ Adult Signature
☐ Adult Signature Restricted Delivery
☒ Certified Mail®
☐ Certified Mail Restricted Delivery
☐ Collect on Delivery
☐ Collect on Delivery Restricted Delivery
☐ Insured Mail
☐ Insured Mail Restricted Delivery (over \$500)

☐ Priority Mail Express®
☐ Registered Mail™
☐ Registered Mail Restricted Delivery
☒ Return Receipt for Merchandise
☐ Signature Confirmation™
☐ Signature Confirmation Restricted Delivery

PS Form 3811, July 2015 PSN 7530-02-000-9053

Domestic Return Receipt

7015 1730 0000 9833 5703

U.S. Postal Service™
CERTIFIED MAIL® RECEIPT
Domestic Mail Only

For delivery information, visit our website at www.usps.com®.

OFFICIAL USE

Certified Mail Fee	\$ 7.50
Extra Services & Fees (check box, add fee as appropriate)	
<input type="checkbox"/> Return Receipt (hardcopy)	\$
<input type="checkbox"/> Return Receipt (electronic)	\$
<input type="checkbox"/> Certified Mail Restricted Delivery	\$
<input type="checkbox"/> Adult Signature Required	\$
<input type="checkbox"/> Adult Signature Restricted Delivery	\$

Postage	\$
Total Postage and Fees	\$

Sent To	Occidental Oil and Gas
Street and	5 Greenway Plaza, Suite 110
City, State,	Houston, TX 77046
PS Form	ATTN: Land Department

SANTA FE NM
 DEC 20 2017
 USPO-87504

SENDER: COMPLETE THIS SECTION

- Complete items 1, 2, and 3.
- Print your name and address on the reverse so that we can return the card to you.
- Attach this card to the back of the mailpiece, or on the front if space permits.

1. Article Addressed to:

Occidental Oil and Gas
 5 Greenway Plaza, Suite 110
 Houston, TX 77046
 ATTN: Land Department



9590 9403 0913 5223 4345 80

2. Article Number (Transfer from service label)

7015 1730 0000 9833 5703

COMPLETE THIS SECTION ON DELIVERY

A. Signature	
X <i>[Signature]</i>	<input type="checkbox"/> Agent <input checked="" type="checkbox"/> Addressee
B. Received by (Printed Name)	C. Date of Delivery
<i>[Signature]</i>	
D. Is delivery address different from item 1? <input type="checkbox"/> Yes If YES, enter delivery address below: <input type="checkbox"/> No	

3. Service Type	
<input type="checkbox"/> Adult Signature	<input type="checkbox"/> Priority Mail Express®
<input type="checkbox"/> Adult Signature Restricted Delivery	<input type="checkbox"/> Registered Mail™
<input checked="" type="checkbox"/> Certified Mail®	<input type="checkbox"/> Registered Mail Restricted Delivery
<input type="checkbox"/> Certified Mail Restricted Delivery	<input checked="" type="checkbox"/> Return Receipt for Merchandise
<input type="checkbox"/> Collect on Delivery	<input type="checkbox"/> Signature Confirmation™
<input type="checkbox"/> Collect on Delivery Restricted Delivery	<input type="checkbox"/> Signature Confirmation Restricted Delivery
<input type="checkbox"/> Insured Mail	
<input type="checkbox"/> Insured Mail Restricted Delivery (over \$500)	

7015 1730 0000 9833 5710

U.S. Postal Service™
CERTIFIED MAIL® RECEIPT
Domestic Mail Only

For delivery information, visit our website at www.usps.com®.

OFFICIAL USE

Certified Mail Fee \$ 7.50
 Extra Services & Fees (check box, add fee as appropriate)
☐ Return Receipt (hardcopy) \$ _____
☐ Return Receipt (electronic) \$ _____
☐ Certified Mail Restricted Delivery \$ _____
☐ Adult Signature Required \$ _____
☐ Adult Signature Restricted Delivery \$ _____

Postage \$ _____
 Total Postage and Fees \$ _____

Sent To

Street and Apt. 1

City, State, ZIP+

PS Form 3800

Advanced Energy Partners
 11490 Westheimer Rd. Suite 950
 Houston, TX 77077
 ATTN: Land Department

SANTA FE NM
 DEC 20 2017
 USPO 87504

SENDER: COMPLETE THIS SECTION

- Complete items 1, 2, and 3.
- Print your name and address on the reverse so that we can return the card to you.
- Attach this card to the back of the mailpiece, or on the front if space permits.

1. Article Addressed to:

Advanced Energy Partners
 11490 Westheimer Rd. Suite 950
 Houston, TX 77077
 ATTN: Land Department



9590 9403 0913 5223 4345 73

2. Article Number (Transfer from service label)

7015 1730 0000 9833 5710

PS Form 3811, July 2015 PSN 7530-02-000-9053

COMPLETE THIS SECTION ON DELIVERY

A. Signature Victoria M ☐ Agent
☒ Addressee

B. Received by (Printed Name)

C. Date of Delivery

12/27/17

D. Is delivery address different from item 1? ☐ Yes
 If YES, enter delivery address below: ☐ No

3. Service Type

- | | |
|--|---|
| <input type="checkbox"/> Adult Signature | <input type="checkbox"/> Priority Mail Express® |
| <input type="checkbox"/> Adult Signature Restricted Delivery | <input type="checkbox"/> Registered Mail™ |
| <input checked="" type="checkbox"/> Certified Mail® | <input type="checkbox"/> Registered Mail Restricted Delivery |
| <input type="checkbox"/> Certified Mail Restricted Delivery | <input checked="" type="checkbox"/> Return Receipt for Merchandise |
| <input type="checkbox"/> Collect on Delivery | <input type="checkbox"/> Signature Confirmation™ |
| <input type="checkbox"/> Collect on Delivery Restricted Delivery | <input type="checkbox"/> Signature Confirmation Restricted Delivery |
| <input type="checkbox"/> Insured Mail | |
| <input type="checkbox"/> Insured Mail Restricted Delivery (over \$500) | |

Domestic Return Receipt

7015 1730 0000 9833 5734

U.S. Postal Service™ CERTIFIED MAIL® RECEIPT

Domestic Mail Only

For delivery information, visit our website at www.usps.com®.

Certified Mail Fee

\$

Extra Services & Fees (check box, add fee as appropriate)

☐ Return Receipt (hardcopy) \$

☐ Return Receipt (electronic) \$

☐ Certified Mail Restricted Delivery \$

☐ Adult Signature Required \$

☐ Adult Signature Restricted Delivery \$

Postage

\$

Total Postage and Fees

\$

Sent To

Street and Apt

City, State, ZIP

PS Form 3811

Devon

333 West Sheridan Avenue
Oklahoma City, OK 73102
ATTN: Land Department

SANTA FE NM
DEC 10 2017
USPO 87504

SENDER: COMPLETE THIS SECTION

- Complete items 1, 2, and 3.
- Print your name and address on the reverse so that we can return the card to you.
- Attach this card to the back of the mailpiece, or on the front if space permits.

1. Article Addressed to:

Devon
333 West Sheridan Avenue
Oklahoma City, OK 73102
ATTN: Land Department



9590 9403 0913 5223 4348 18

2. Article Number (Transfer from service label)

7015 1730 0000 9833 5734

PS Form 3811, July 2015 PSN 7530-02-000-9053

COMPLETE THIS SECTION ON DELIVERY

A. Signature

☒ Agent
☐ Addressee

B. Received by (Printed Name)

C. Date of Delivery

D. Is delivery address different from item 1? ☐ Yes
If YES, enter delivery address below: ☐ No



3. Service Type

☐ Adult Signature
☐ Adult Signature Restricted Delivery
☒ Certified Mail®
☒ Certified Mail Restricted Delivery
☐ Collect on Delivery
☐ Collect on Delivery Restricted Delivery
☐ Insured Mail
☐ Insured Mail Restricted Delivery (over \$500)

☐ Priority Mail Express®
☐ Registered Mail™
☐ Registered Mail Restricted Delivery
☒ Return Receipt for Merchandise
☐ Signature Confirmation™
☐ Signature Confirmation Restricted Delivery

Domestic Return Receipt

7015 1730 0000 9833 5741

U.S. Postal Service™ CERTIFIED MAIL® RECEIPT Domestic Mail Only	
For delivery information, visit our website at www.usps.com ®.	
OFFICIAL USE	
Certified Mail Fee \$ <u>7.50</u>	<div style="text-align: center;"> </div>
Extra Services & Fees (check box, add fee as appropriate)	
<input type="checkbox"/> Return Receipt (hardcopy) \$	
<input type="checkbox"/> Return Receipt (electronic) \$	
<input type="checkbox"/> Certified Mail Restricted Delivery \$	
<input type="checkbox"/> Adult Signature Required \$	
<input type="checkbox"/> Adult Signature Restricted Delivery \$	
Postage \$	
Total Postage and Fees \$	
Sent To	Rosehill Operating Co. LLC
Street and #	16200 Park Row Suite 300
City, State, .	Houston, TX 77084
PS Form 3811	ATTN: Land Department

SENDER: COMPLETE THIS SECTION	COMPLETE THIS SECTION ON DELIVERY
<ul style="list-style-type: none"> ■ Complete items 1, 2, and 3. ■ Print your name and address on the reverse so that we can return the card to you. ■ Attach this card to the back of the mailpiece, or on the front if space permits. 	<p>A. Signature <u>[Signature]</u> <input type="checkbox"/> Agent <input type="checkbox"/> Addressee</p> <p>B. Received by (Printed Name) _____ C. Date of Delivery _____</p> <p>D. Is delivery address different from item 1? <input type="checkbox"/> Yes If YES, enter delivery address below: <input type="checkbox"/> No</p>
<p>1. Article Addressed to:</p> <p>Rosehill Operating Co. LLC 16200 Park Row Suite 300 Houston, TX 77084 ATTN: Land Department</p>	<p>3. Service Type</p> <p><input type="checkbox"/> Adult Signature <input type="checkbox"/> Priority Mail Express®</p> <p><input type="checkbox"/> Adult Signature Restricted Delivery <input type="checkbox"/> Registered Mail™</p> <p><input checked="" type="checkbox"/> Certified Mail® <input type="checkbox"/> Registered Mail Restricted Delivery</p> <p><input type="checkbox"/> Certified Mail Restricted Delivery <input checked="" type="checkbox"/> Return Receipt for Merchandise</p> <p><input type="checkbox"/> Collect on Delivery <input type="checkbox"/> Signature Confirmation™</p> <p><input type="checkbox"/> Collect on Delivery Restricted Delivery <input type="checkbox"/> Signature Confirmation Restricted Delivery</p> <p><input type="checkbox"/> Insured Mail <input type="checkbox"/> Insured Mail Restricted Delivery (over \$500)</p>
<p>2. Article Number (Transfer from service label)</p> <p>7015 1730 0000 9833 5741</p>	
PS Form 3811, July 2015 PSN 7530-02-000-9053	Domestic Return Receipt

7015 1730 0000 9833 5758

**U.S. Postal Service™
CERTIFIED MAIL® RECEIPT**
Domestic Mail Only

For delivery information, visit our website at www.usps.com®.

Certified Mail Fee 7.30
\$
Extra Services & Fees (check box, add fee as appropriate)
☐ Return Receipt (hardcopy) \$
☐ Return Receipt (electronic) \$
☐ Certified Mail Restricted Delivery \$
☐ Adult Signature Required \$
☐ Adult Signature Restricted Delivery \$

Postage \$
Total Postage and Fees \$

Sent To
Street and Apt. No.
City, State, ZIP+4

Custer & Wright
550 W. Texas Ave. #500
Midland, TX 79701
ATTN: Land Department

PS Form 3800

SANTA FE NM
DEC 23 2017
USPO 87504

SENDER: COMPLETE THIS SECTION

- Complete items 1, 2, and 3.
- Print your name and address on the reverse so that we can return the card to you.
- Attach this card to the back of the mailpiece, or on the front if space permits.

1. Article Addressed to:

Custer & Wright
550 W. Texas Ave. #500
Midland, TX 79701
ATTN: Land Department



9590 9403 0913 5223 4347 95

2. Article Number (Transfer from service label)

7015 1730 0000 9833 5758

COMPLETE THIS SECTION ON DELIVERY

A. Signature ☐ Agent
☒ Betta Antee ☐ Addressee
B. Received by (Printed Name) Betta Antee C. Date of Delivery 12/28/17
D. Is delivery address different from item 1? ☐ Yes
If YES, enter delivery address below: ☐ No

3. Service Type
☐ Adult Signature
☐ Adult Signature Restricted Delivery
☒ Certified Mail®
☐ Certified Mail Restricted Delivery
☐ Collect on Delivery
☐ Collect on Delivery Restricted Delivery
☐ Insured Mail
☐ Insured Mail Restricted Delivery (over \$500)
☐ Priority Mail Express®
☐ Registered Mail™
☐ Registered Mail Restricted Delivery
☒ Return Receipt for Merchandise
☐ Signature Confirmation™
☐ Signature Confirmation Restricted Delivery

Domestic Return Receipt

PS Form 3811, July 2015 PSN 7530-02-000-9053

7015 1730 0000 9808 5400

**U.S. Postal Service™
CERTIFIED MAIL® RECEIPT**
Domestic Mail Only

For delivery information, visit our website at www.usps.com®.

OFFICIAL USE

Certified Mail Fee	7.50
Postage	
Total Postage and Fees	
Sent To	OXY USA, Inc.
Street and	5 Greenway Plaza, Suite 110
City, State	Houston, TX 77046
	Attn: Jonathan Gonzales, Land Dept.

SANTA FE NM
DEC 20 2017
USPO 87504

SENDER: COMPLETE THIS SECTION

- Complete items 1, 2, and 3.
- Print your name and address on the reverse so that we can return the card to you.
- Attach this card to the back of the mailpiece, or on the front if space permits.

1. Article Addressed to:

OXY USA, Inc.
5 Greenway Plaza, Suite 110
Houston, TX 77046
Attn: Jonathan Gonzales, Land Dept.



9590 9403 0913 5223 4346 41

2. Article Number (Transfer from service label)

7015 1730 0000 9808 5400

COMPLETE THIS SECTION ON DELIVERY

A. Signature	<input type="checkbox"/> Agent <input checked="" type="checkbox"/> Addressee
B. Received by (Printed Name)	C. Date of Delivery
D. Is delivery address different from item 1? <input type="checkbox"/> Yes If YES, enter delivery address below: <input type="checkbox"/> No	

3. Service Type <input type="checkbox"/> Adult Signature <input type="checkbox"/> Adult Signature Restricted Delivery <input checked="" type="checkbox"/> Certified Mail® <input type="checkbox"/> Certified Mail Restricted Delivery <input type="checkbox"/> Collect on Delivery <input type="checkbox"/> Collect on Delivery Restricted Delivery <input type="checkbox"/> Insured Mail <input type="checkbox"/> Insured Mail Restricted Delivery (over \$500)	<input type="checkbox"/> Priority Mail Express® <input type="checkbox"/> Registered Mail™ <input type="checkbox"/> Registered Mail Restricted Delivery <input checked="" type="checkbox"/> Return Receipt for Merchandise <input type="checkbox"/> Signature Confirmation™ <input type="checkbox"/> Signature Confirmation Restricted Delivery
---	---

7015 1730 0000 9833 6403

**U.S. Postal Service™
CERTIFIED MAIL® RECEIPT**
Domestic Mail Only

For delivery information, visit our website at www.usps.com®.

OFFICIAL USE

Certified Mail Fee	\$ 3.35
Extra Services & Fees (check box, add fee as appropriate)	
<input checked="" type="checkbox"/> Return Receipt (hardcopy)	\$ 2.75
<input type="checkbox"/> Return Receipt (electronic)	\$
<input type="checkbox"/> Certified Mail Restricted Delivery	\$
<input type="checkbox"/> Adult Signature Required	\$
<input type="checkbox"/> Adult Signature Restricted Delivery	\$
Postage	\$ 1.40
Total Postage	\$ 7.50
Sent To	
Street or	
City, State	
PS Form	

SANTA FE NM
JAN 2 2018
USPO 87504

Ameredev New Mexico, LLC
5707 Southwest Parkway, Building 1
Suite 275
Austin, Texas 78735
Attn: Noah Bramble, VP of Land

SENDER: COMPLETE THIS SECTION	COMPLETE THIS SECTION ON DELIVERY																
<ul style="list-style-type: none">■ Complete items 1, 2, and 3.■ Print your name and address on the reverse so that we can return the card to you.■ Attach this card to the back of the mailpiece, or on the front if space permits.	<p>A. Signature <input checked="" type="checkbox"/> Agent <input type="checkbox"/> Addressee</p> <p>B. Received by (Printed Name) C. Date of Delivery</p> <p>D. Is delivery address different from item 1? <input type="checkbox"/> Yes If YES, enter delivery address below: <input type="checkbox"/> No</p>																
<p>1. Article Addressed to:</p> <p>Ameredev New Mexico, LLC 5707 Southwest Parkway, Building 1 Suite 275 Austin, Texas 78735 Attn: Noah Bramble, VP of Land</p> <p>9590 9403 0913 5223 4335 52</p>	<p>3. Service Type</p> <table border="0"><tr><td><input type="checkbox"/> Adult Signature</td><td><input type="checkbox"/> Priority Mail Express®</td></tr><tr><td><input type="checkbox"/> Adult Signature Restricted Delivery</td><td><input type="checkbox"/> Registered Mail™</td></tr><tr><td><input checked="" type="checkbox"/> Certified Mail®</td><td><input type="checkbox"/> Registered Mail Restricted Delivery</td></tr><tr><td><input type="checkbox"/> Certified Mail Restricted Delivery</td><td><input checked="" type="checkbox"/> Return Receipt for Merchandise</td></tr><tr><td><input type="checkbox"/> Collect on Delivery</td><td><input type="checkbox"/> Signature Confirmation™</td></tr><tr><td><input type="checkbox"/> Collect on Delivery Restricted Delivery</td><td><input type="checkbox"/> Signature Confirmation Restricted Delivery</td></tr><tr><td><input type="checkbox"/> Insured Mail</td><td></td></tr><tr><td><input type="checkbox"/> Insured Mail Restricted Delivery (over \$500)</td><td></td></tr></table>	<input type="checkbox"/> Adult Signature	<input type="checkbox"/> Priority Mail Express®	<input type="checkbox"/> Adult Signature Restricted Delivery	<input type="checkbox"/> Registered Mail™	<input checked="" type="checkbox"/> Certified Mail®	<input type="checkbox"/> Registered Mail Restricted Delivery	<input type="checkbox"/> Certified Mail Restricted Delivery	<input checked="" type="checkbox"/> Return Receipt for Merchandise	<input type="checkbox"/> Collect on Delivery	<input type="checkbox"/> Signature Confirmation™	<input type="checkbox"/> Collect on Delivery Restricted Delivery	<input type="checkbox"/> Signature Confirmation Restricted Delivery	<input type="checkbox"/> Insured Mail		<input type="checkbox"/> Insured Mail Restricted Delivery (over \$500)	
<input type="checkbox"/> Adult Signature	<input type="checkbox"/> Priority Mail Express®																
<input type="checkbox"/> Adult Signature Restricted Delivery	<input type="checkbox"/> Registered Mail™																
<input checked="" type="checkbox"/> Certified Mail®	<input type="checkbox"/> Registered Mail Restricted Delivery																
<input type="checkbox"/> Certified Mail Restricted Delivery	<input checked="" type="checkbox"/> Return Receipt for Merchandise																
<input type="checkbox"/> Collect on Delivery	<input type="checkbox"/> Signature Confirmation™																
<input type="checkbox"/> Collect on Delivery Restricted Delivery	<input type="checkbox"/> Signature Confirmation Restricted Delivery																
<input type="checkbox"/> Insured Mail																	
<input type="checkbox"/> Insured Mail Restricted Delivery (over \$500)																	
<p>2. Article Number (Transfer from service label)</p> <p>7015 1730 0000 9833 6403</p>																	

PS Form 3811, July 2015 PSN 7530-02-000-9053

Domestic Return Receipt

7015 1730 0000 9808 5448

U.S. Postal Service™ **CERTIFIED MAIL® RECEIPT**

Domestic Mail Only

For delivery information, visit our website at www.usps.com®.

OFFICIAL USE

Certified Mail Fee 7.50

\$

Extra Services & Fees (check box, add fee as appropriate)

☐ Return Receipt (hardcopy) \$

☐ Return Receipt (electronic) \$

☐ Certified Mail Restricted Delivery \$

☐ Adult Signature Required \$

☐ Adult Signature Restricted Delivery \$

Postage \$

Total Postage and Fees \$

\$

Sent To

Street and Apt. #

City, State, ZIP+

PS Form 3800

EOG
P.O. Box 4362
Houston, TX 77210
ATTN: Land Department

SANTA FE NM
DEC 20 2017
USPO 87504

SENDER: COMPLETE THIS SECTION

- Complete items 1, 2, and 3.
- Print your name and address on the reverse so that we can return the card to you.
- Attach this card to the back of the mailpiece, or on the front if space permits.

1. Article Addressed to:

EOG
P.O. Box 4362
Houston, TX 77210
ATTN: Land Department



9590 9403 0913 5223 4346 03

2. Article Number (Transfer from service label)

7015 1730 0000 9808 5448

COMPLETE THIS SECTION ON DELIVERY

A. Signature

X

☐ Agent

☐ Addressee

B. Received by (Printed Name)

BIMV L6

C. Date of Delivery

12-27-17

D. Is delivery address different from item 1? ☐ Yes If YES, enter delivery address below: ☐ No



3. Service Type

☐ Adult Signature

☐ Adult Signature Restricted Delivery

☒ Certified Mail®

☐ Certified Mail Restricted Delivery

☐ Collect on Delivery

☐ Collect on Delivery Restricted Delivery

☐ Insured Mail

☐ Insured Mail Restricted Delivery (over \$500)

☐ Priority Mail Express®

☐ Registered Mail™

☐ Registered Mail Restricted Delivery

☒ Return Receipt for Merchandise

☐ Signature Confirmation™

☐ Signature Confirmation Restricted Delivery

7015 1730 0000 9808 5431

U.S. Postal Service™ CERTIFIED MAIL® RECEIPT

Domestic Mail Only

For delivery information, visit our website at www.usps.com®.

OFFICIAL USE

Certified Mail Fee

\$

Extra Services & Fees (check box, add fee as appropriate)

☐ Return Receipt (hardcopy) \$
☐ Return Receipt (electronic) \$
☐ Certified Mail Restricted Delivery \$
☐ Adult Signature Required \$
☐ Adult Signature Restricted Delivery \$

Postage

\$

Total Postage and Fees

\$

Sent To

Street and

City, State

PS Form

COG

One Concho Center
600 W. Illinois Avenue
Midland, TX 79701

ATTN: Land Department

SANTA FE NM
DEC 20 2017
USPO 87504

SENDER: COMPLETE THIS SECTION

- Complete items 1, 2, and 3.
- Print your name and address on the reverse so that we can return the card to you.
- Attach this card to the back of the mailpiece, or on the front if space permits.

1. Article Addressed to:

COG
One Concho Center
600 W. Illinois Avenue
Midland, TX 79701
ATTN: Land Department



9590 9403 0913 5223 4346 10

2. Article Number (Transfer from service label)

7015 1730 0000 9808 5431

PS Form 3811, July 2015 PSN 7530-02-000-9053

COMPLETE THIS SECTION ON DELIVERY

A. Signature

X

☐ Agent☐ Addressee

B. Received by (Printed Name)

C. Date of Delivery

D. Is delivery address different from item 1? ☐ Yes
If YES, enter delivery address below: ☐ No

3. Service Type

☐ Adult Signature
☐ Adult Signature Restricted Delivery
☒ Certified Mail®
☐ Certified Mail Restricted Delivery
☐ Collect on Delivery
☐ Collect on Delivery Restricted Delivery
☐ Insured Mail
☐ Insured Mail Restricted Delivery (over \$500)

☐ Priority Mail Express®
☐ Registered Mail™
☐ Registered Mail Restricted Delivery
☒ Return Receipt for Merchandise
☐ Signature Confirmation™
☐ Signature Confirmation Restricted Delivery

Domestic Return Receipt

7015 1730 0000 9808 5417

U.S. Postal Service™
CERTIFIED MAIL® RECEIPT
Domestic Mail Only

For delivery information, visit our website at www.usps.com®.

OFFICIAL USE

Certified Mail Fee	\$	7.50
Extra Services & Fees (check box, add fee as appropriate)		
<input type="checkbox"/> Return Receipt (hardcopy)	\$	
<input type="checkbox"/> Return Receipt (electronic)	\$	
<input type="checkbox"/> Certified Mail Restricted Delivery	\$	
<input type="checkbox"/> Adult Signature Required	\$	
<input type="checkbox"/> Adult Signature Restricted Delivery	\$	

Postage	\$	
Total Postage and Fees	\$	

SANTA FE NM
Postmark
DEC 20 2017
USPO 87504

Sent To	Encanto Minerals, LLC	
Street and	2929 Allen Parkway, Suite 200	
City, State,	Houston, TX 77019	
PS Form	Attn: Land Department	ions

U.S. Postal Service™
CERTIFIED MAIL® RECEIPT
Domestic Mail Only

For delivery information, visit our website at www.usps.com®.

OFFICIAL USE

Certified Mail Fee \$ 7.50

Extra Services & Fees (check box, add fee as appropriate)

<input type="checkbox"/> Return Receipt (hardcopy)	\$	
<input type="checkbox"/> Return Receipt (electronic)	\$	
<input type="checkbox"/> Certified Mail Restricted Delivery	\$	
<input type="checkbox"/> Adult Signature Required	\$	
<input type="checkbox"/> Adult Signature Restricted Delivery	\$	

Postage \$

Total Postage and Fees \$

Sent To

Street and

City, State

PS Form

Tierra Royalties, LLC
2929 Allen Parkway, Suite 200
Houston, TX 77019
Attn: Land Department

ctions

SANTA FE NM
DEC 20 2017
USPO 87504

7015 1730 0000 9808 5424



**MONTGOMERY
& ANDREWS**
LAW FIRM

SETH C. McMILLAN
Direct: (505) 982-3873
Email: smcmillan@montand.com
www.montand.com

December 20, 2017

CERTIFIED MAIL
RETURN RECEIPT REQUESTED

TO: ALL INTEREST OWNERS TO BE POOLED ON THE ATTACHED LIST

Re: *Application of Impetro Operating, LLC for a Non-Standard Oil Spacing and Proration Unit and Compulsory Pooling, Lea County, New Mexico, OCD Case No. 15923*

Ladies and Gentlemen:

This will advise that Impetro Operating, LLC has filed an Application with the New Mexico Oil Conservation Division for an order approving a non-standard oil spacing and proration unit in the Wolfcamp formation comprised of the E/2E/2 of Section 19, Township 26 South, Range 36 East, NMPM, Lea County, New Mexico, and pooling all mineral interests in the Wolfcamp formation underlying the non-standard unit. The unit will be dedicated to Applicant's proposed Prizehog BWZ State Com #2H well to be drilled from an orthodox location approximately 286 feet from the north line and 1188 feet from the east line (surface) of Section 19, Township 26 South, Range 36 East, to a landing point approximately 330 feet from the north line and 990 feet from the east line of Section 19, Township 26 South, Range 36 East, and then to a bottom hole location approximately 330 feet from the south line and 990 feet from the east line (terminus) of Section 19, Township 26 South, Range 36 East. Also to be considered will be the cost of drilling and completing the well and the allocation of the cost, the designation of Applicant as Operator of the well, and a 200% charge for the risk involved in drilling and completing the well. The well and lands are located approximately 8 miles southwest of Jal, New Mexico.

A copy of the Application for hearing is enclosed. You are being notified in your capacity as an owner whose interest may be pooled.

This Application will be set for hearing before a Division Examiner on January 11, 2018, at 8:15 a.m. at the New Mexico Oil Conservation Division, 1220 South St. Francis Drive, Santa Fe, New Mexico. You are not required to attend this hearing, but as an owner of an interest that may be affected, you may appear and present testimony. Failure to appear at that time and become a party of record will preclude you from challenging this application at a later time. If

REPLY TO:

325 Paseo de Peralta
Santa Fe, New Mexico 87501
Telephone (505) 982-3873 • Fax (505) 982-4289

Post Office Box 2307
Santa Fe, New Mexico 87504-2307

To All Interest Owners to Be Pooled on the Attached List
December 20, 2017
Page 2

you intend to attend the hearing and present testimony or evidence, you must enter your appearance and serve the Division, counsel for the Applicant and other parties with a pre-hearing statement at least four business days before the scheduled hearing date in accordance with Division Rule 19.15.4.13.

Very truly yours,

A handwritten signature in black ink, appearing to be 'Seth C. McMillan', written over a horizontal line.

Seth C. McMillan
J. Scott Hall

Enclosures

cc: Neil Rudderow (via email, w/encs.)

EXHIBIT A

Working Interest Owners

OXY USA, Inc.
5 Greenway Plaza, Suite 110
Houston, TX 77046
ATTN: Jonathan Gonzales, Land Dept.

ORRIs

Encanto Minerals, LLC
2929 Allen Parkway, Suite 200
Houston, TX 77019
ATTN: Land Department

Tierra Royalties, LLC
2929 Allen Parkway, Suite 200
Houston, TX 77019
ATTN: Land Department

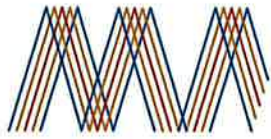

**MONTGOMERY
& ANDREWS**
LAW FIRM

SETH C. McMILLAN
Direct: (505) 982-3873
Email: smcmillan@montand.com
www.montand.com

December 20, 2017

CERTIFIED MAIL
RETURN RECEIPT REQUESTED

TO: ALL INTEREST OWNERS TO BE POOLED ON THE ATTACHED LIST

Re: *Application of Impetro Operating, LLC for a Non-Standard Oil Spacing and Proration Unit and Compulsory Pooling, Lea County, New Mexico, OCD Case No. 15924*

Ladies and Gentlemen:

This will advise that Impetro Operating, LLC has filed an Application with the New Mexico Oil Conservation Division for an order approving a non-standard oil spacing and proration unit in the Wolfcamp formation comprised of the E/2E/2 of Section 20, Township 26 South, Range 36 East, NMPM, Lea County, New Mexico, and pooling all mineral interests in the Jal (Wolfcamp) formation underlying the non-standard unit. The unit will be dedicated to Applicant's proposed Wildhog BWX State Com #2H well to be drilled from an orthodox location approximately 250 feet from the north line and 1020 feet from the east line (surface) of Section 20, Township 26 South, Range 36 East, to a landing point approximately 330 feet from the north line and 990 feet from the east line of Section 20, Township 26 South, Range 36 East, and then to a bottom hole location approximately 330 feet from the south line and 990 feet from the east line (terminus) of Section 20, Township 26 South, Range 36 East. Also to be considered will be the cost of drilling and completing the well and the allocation of the cost, the designation of Applicant as Operator of the well, and a 200% charge for the risk involved in drilling and completing the well. The well and lands are located approximately 8 miles southwest of Jal, New Mexico.

A copy of the Application for hearing is enclosed. You are being notified in your capacity as an owner whose interest may be pooled.

This Application will be set for hearing before a Division Examiner on January 11, 2018, at 8:15 a.m. at the New Mexico Oil Conservation Division, 1220 South St. Francis Drive, Santa Fe, New Mexico. You are not required to attend this hearing, but as an owner of an interest that may be affected, you may appear and present testimony. Failure to appear at that time and become a party of record will preclude you from challenging this application at a later time. If

REPLY TO:

325 Paseo de Peralta
Santa Fe, New Mexico 87501
Telephone (505) 982-3873 • Fax (505) 982-4289

Post Office Box 2307
Santa Fe, New Mexico 87504-2307

To All Interest Owners to Be Pooled on the Attached List
December 20, 2017
Page 2

you intend to attend the hearing and present testimony or evidence, you must enter your appearance and serve the Division, counsel for the Applicant and other parties with a pre-hearing statement at least four business days before the scheduled hearing date in accordance with Division Rule 19.15.4.13.

Very truly yours,

A handwritten signature in black ink, appearing to be 'Seth C. McMillan', written over a horizontal line.

Seth C. McMillan
J. Scott Hall

Enclosures

cc: Neil Rudderow (via email, w/encs.)

EXHIBIT A

Working Interest Owners

OXY USA, Inc.
5 Greenway Plaza, Suite 110
Houston, TX 77046
ATTN: Jonathan Gonzales, Land Dept.

ORRIs

Encanto Minerals, LLC
2929 Allen Parkway, Suite 200
Houston, TX 77019
ATTN: Land Department

Tierra Royalties, LLC
2929 Allen Parkway, Suite 200
Houston, TX 77019
ATTN: Land Department

7015 1730 0000 9808 5455

U.S. Postal Service™
CERTIFIED MAIL® RECEIPT
Domestic Mail Only

For delivery information, visit our website at www.usps.com®.

OFFICIAL USE

Certified Mail Fee

\$

Extra Services & Fees (check box, add fee as appropriate)

- | | | |
|--|----|--|
| <input type="checkbox"/> Return Receipt (hardcopy) | \$ | |
| <input type="checkbox"/> Return Receipt (electronic) | \$ | |
| <input type="checkbox"/> Certified Mail Restricted Delivery | \$ | |
| <input type="checkbox"/> Adult Signature Required | \$ | |
| <input type="checkbox"/> Adult Signature Restricted Delivery | \$ | |

Postage

\$

Total Postage and Fees

\$

Sent To

Street and Apt. No.

City, State, ZIP+4

PS Form 3800,

OneEnergy Partners
2929 Allen Parkway, Suite 200
Houston, TX 77019
ATTN: Land Department

SANTA FE NM
DEC 20 2011
Postmark Here
USPO 87504

7015 1730 0000 9833 5772

U.S. Postal Service™
CERTIFIED MAIL® RECEIPT
Domestic Mail Only

For delivery information, visit our website at www.usps.com®.

OFFICIAL USE

Certified Mail Fee

\$

7.20

Extra Services & Fees (check box, add fee as appropriate)

☐ Return Receipt (hardcopy)

\$

☐ Return Receipt (electronic)

\$

☐ Certified Mail Restricted Delivery

\$

☐ Adult Signature Required

\$

☐ Adult Signature Restricted Delivery

\$

Postage

\$

Total Postage and Fees

\$

Sent To

Street and

City, State,

PS Form 3849

Albert Metcalfe III
550 W. Texas Ave. #640
Midland, TX 79701
ATTN: Land Department

SANTA FE NM
Postmark Here
DEC 20 2017
USPO 87504

ions

Returned
Envelope

Affidavit of Publication

STATE OF NEW MEXICO
COUNTY OF LEA

I, Daniel Russell, Publisher of the Hobbs News-Sun, a newspaper published at Hobbs, New Mexico, solemnly swear that the clipping attached hereto was published in the regular and entire issue of said newspaper, and not a supplement thereof for a period of 1 issue(s).

Beginning with the issue dated
January 21, 2018
and ending with the issue dated
January 21, 2018.



Publisher

Sworn and subscribed to before me this
21st day of January 2018.



Business Manager

My commission expires
January 29, 2019

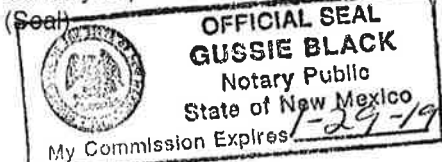

This newspaper is duly qualified to publish legal notices or advertisements within the meaning of Section 3, Chapter 167, Laws of 1937 and payment of fees for said

LEGAL

LEGAL

LEGAL NOTICE
January 21, 2018

NOTICE

To the following entities, individuals, their heirs, personal representatives, trustees, successors or assigns: Ben Fortson; COG; EOG; OneEnergy Partners; Albert Metcalfe III; Encanto Minerals, LLC; Tierra Royalties, LLC

Impetro Operating, LLC has filed two (2) Applications with the New Mexico Oil Conservation Division as follows:

Case No. 15923: Applicant seeks an order approving a non-standard oil spacing and proration unit in the Wolfcamp formation comprised of the E/2E/2 of Section 19, Township 26 South, Range 36 East, NMPM, Lea County, New Mexico, and pooling all mineral interests in the Wolfcamp formation underlying the non-standard unit. The unit will be dedicated to Applicant's proposed Prizenog BWX State Com #2H well to be drilled from an orthodox location approximately 286 feet from the north line and 1188 feet from the east line (surface) of Section 19, Township 26 South, Range 36 East, to a landing point approximately 990 feet from the north line and 990 feet from the east line of Section 19, Township 26 South, Range 36 East, and then to a bottom hole location approximately 330 feet from the south line and 990 feet from the east line (terminus) of Section 19, Township 26 South, Range 36 East. Also to be considered will be the cost of drilling and completing the well and the allocation of the cost, the designation of Applicant as Operator of the well, and a 200% charge for the risk involved in drilling and completing the well. The well and lands are located approximately 8 miles southwest of Jal, New Mexico.

Case No. 15924: Applicant seeks an order approving a non-standard oil spacing and proration unit in the Wolfcamp formation comprised of the E/2E/2 of Section 20, Township 26 South, Range 36 East, NMPM, Lea County, New Mexico, and pooling all mineral interests in the Jal (Wolfcamp) formation underlying the non-standard unit. The unit will be dedicated to Applicant's proposed Wildhog BWX State Com #2H well to be drilled from an orthodox location approximately 250 feet from the north line and 1020 feet from the east line (surface) of Section 20, Township 26 South, Range 36 East, to a landing point approximately 330 feet from the north line and 990 feet from the east line of Section 20, Township 26 South, Range 36 East, and then to a bottom hole location approximately 330 feet from the south line and 990 feet from the east line (terminus) of Section 20, Township 26 South, Range 36 East. Also to be considered will be the cost of drilling and completing the well and the allocation of the cost, the designation of Applicant as Operator of the well, and a 200% charge for the risk involved in drilling and completing the well. The well and lands are located approximately 8 miles southwest of Jal, New Mexico.

Hearing on these Applications has been consolidated and continued to 8:15 a.m. on Thursday, January 25, 2018 at the Oil Conservation Division's offices located at 1220 South St. Francis Drive, Santa Fe, New Mexico 87505. For further information, contact the applicant's attorneys, Seth C. McMillan and J. Scott Hall, Montgomery and Andrews, P.A., 325 Paseo de Peralta, Santa Fe, New Mexico 87501 (505) 982-3873. #32434

01101398

00205894

J. SCOTT HALL
MONTGOMERY & ANDREWS, P.A.
P.O. BOX OFFICE BOX 2307
A/C 451986
SANTA FE,, NM 87504-2307

Exhibit 6- Structure Map

NMOCD CASE Nos. 15923 and 15924

IMPETRO OPERATING

Exhibit No. 6

January 11, 2018

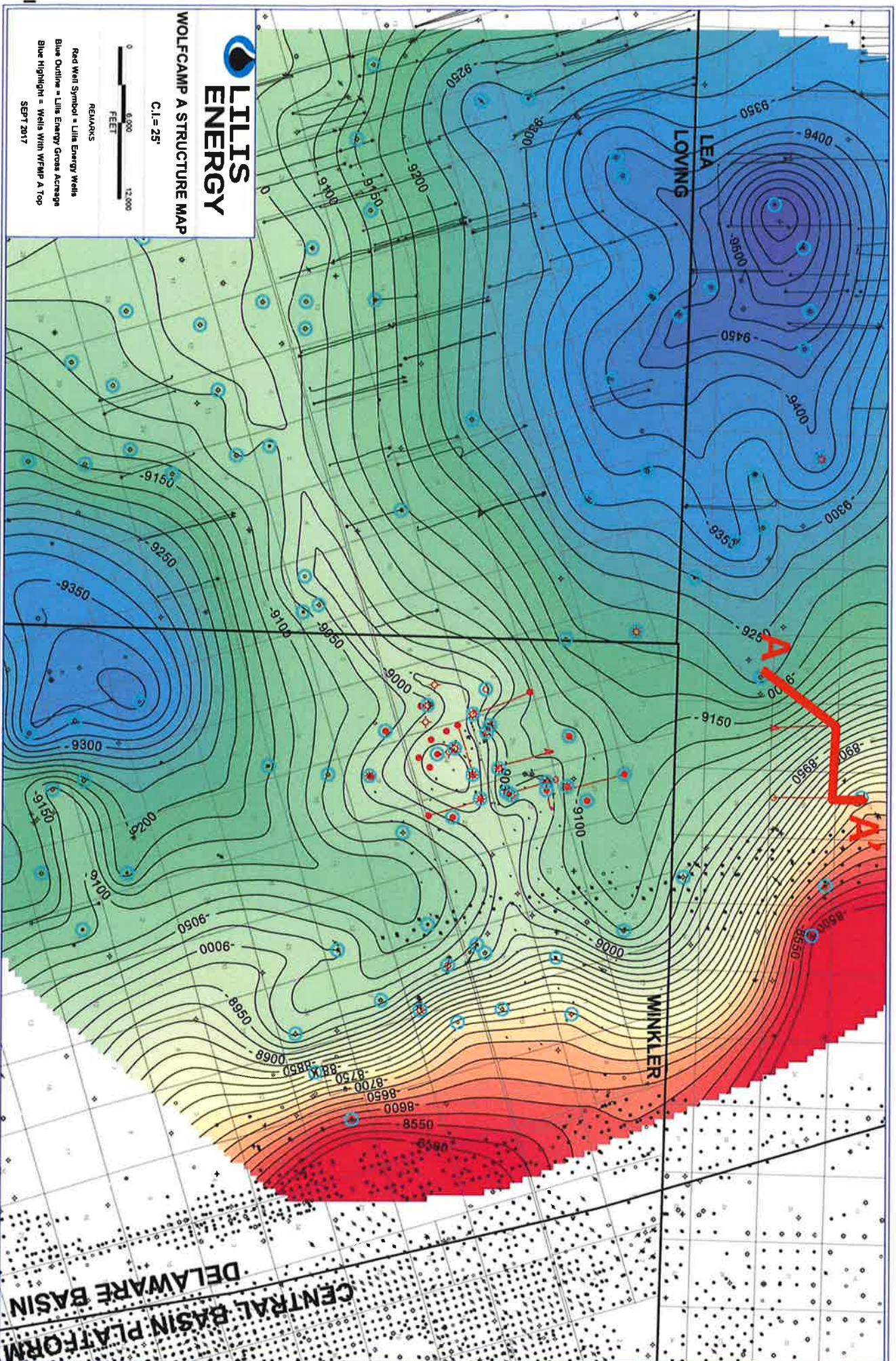

Exhibit 7 - Cross Section

A

HAGOOD 7608 JV-P
300252531800

<0.76MI>

PRZEHOG BWX STATE C #001H
300254274400

<1.04MI>

WLDHOG BWX STATE CO #001H
300254273300

<1.33MI>

SOUTH LEA FEDERAL #1
300252319700

A'

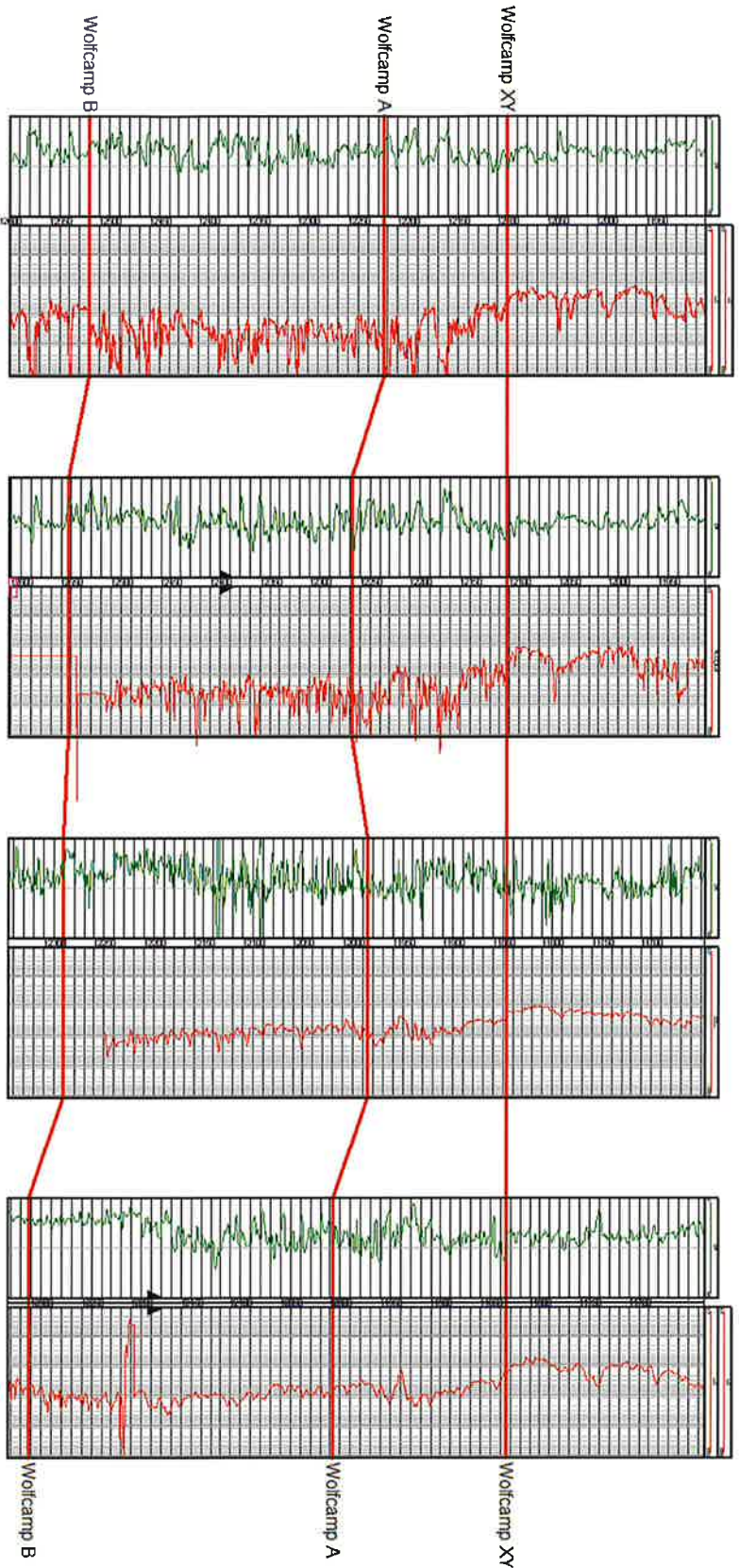

NMOCD CASE Nos. 15923 and 15924

IMPETRO OPERATING

Exhibit No. 7

January 11, 2018

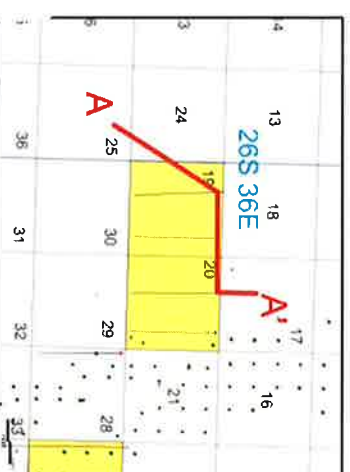

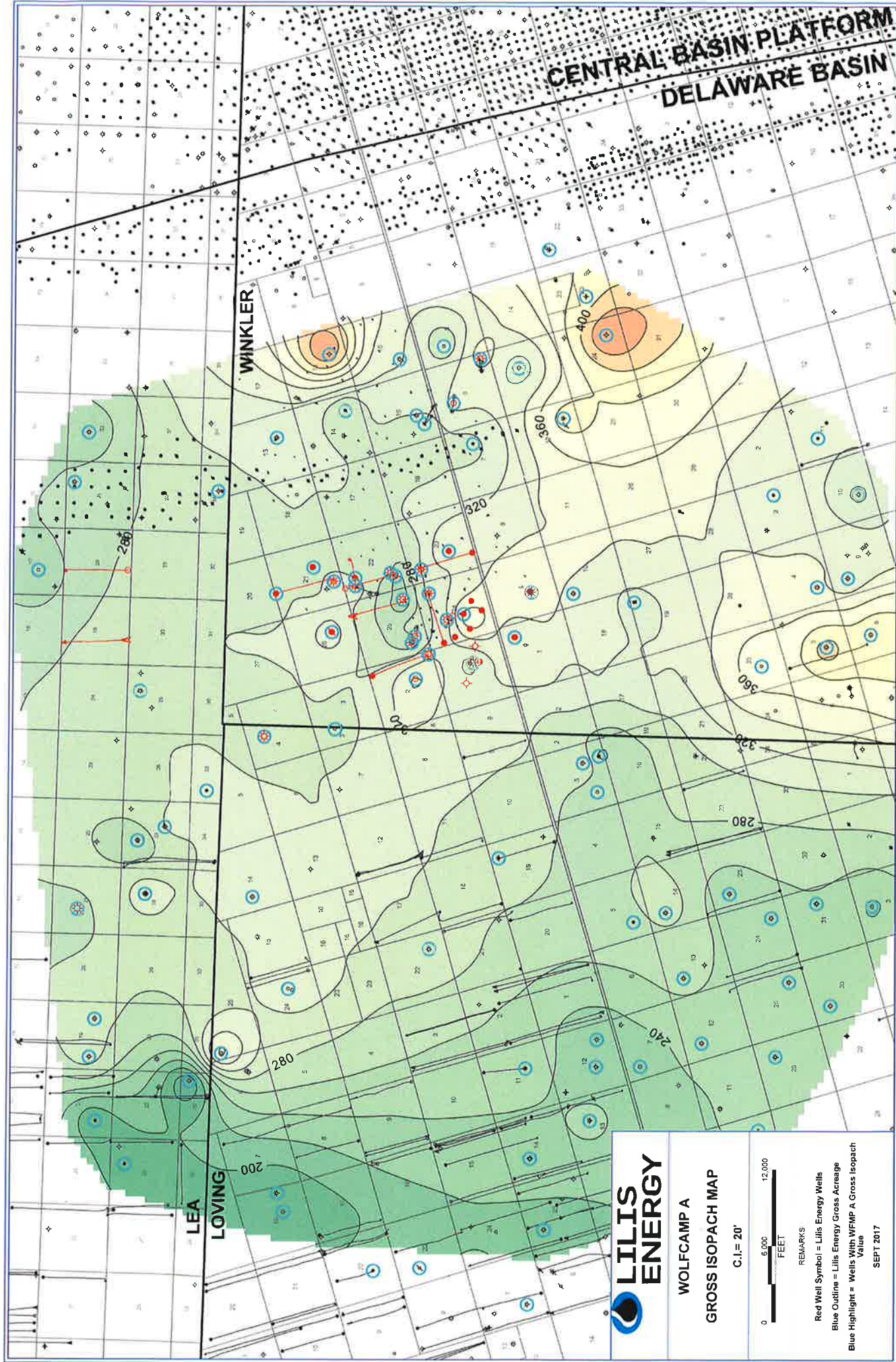

NMOCD CASE NOS. 15923 and 15924

IMPETRO OPERATING

Exhibit No. 8

January 11, 2018

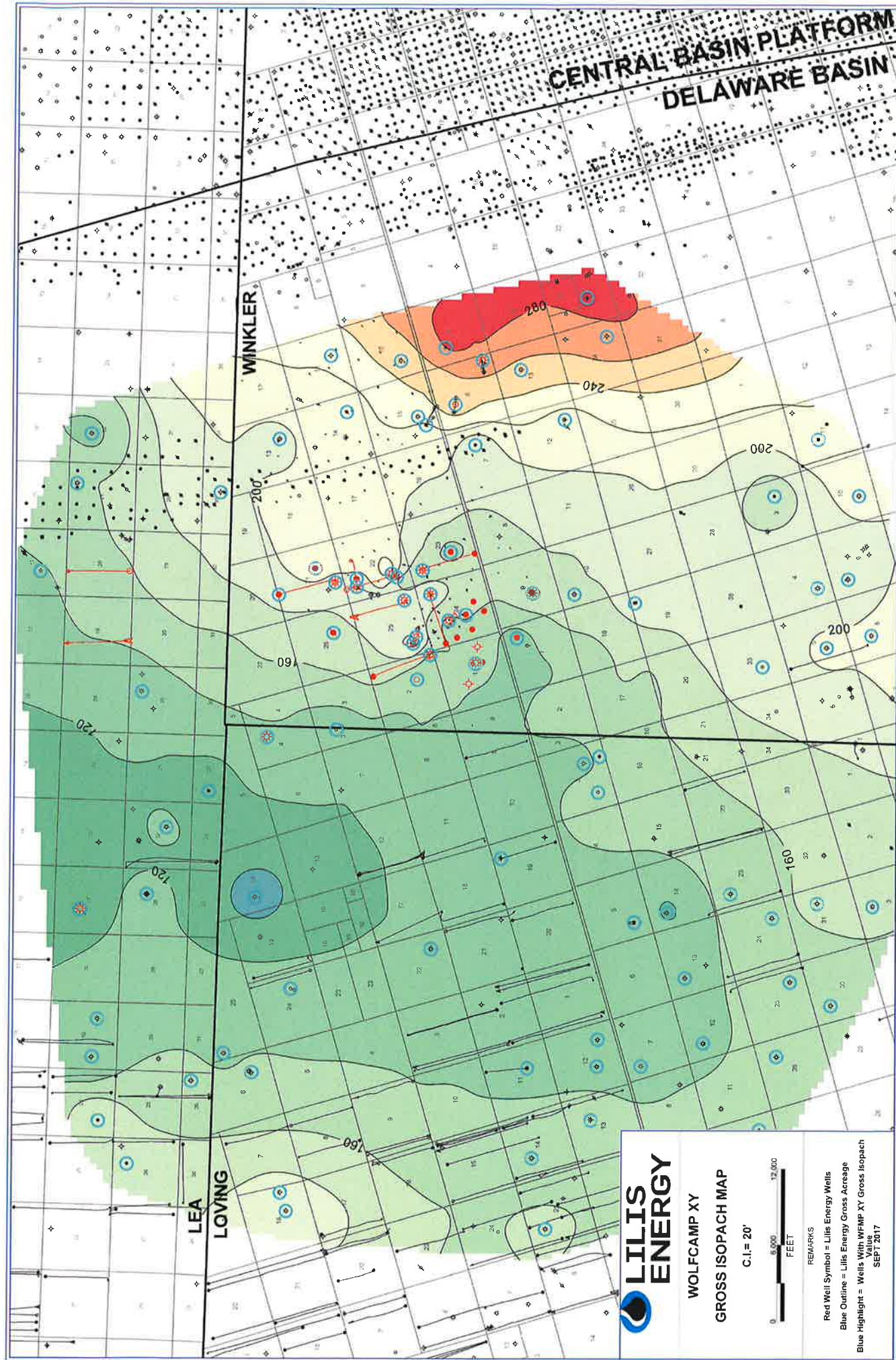
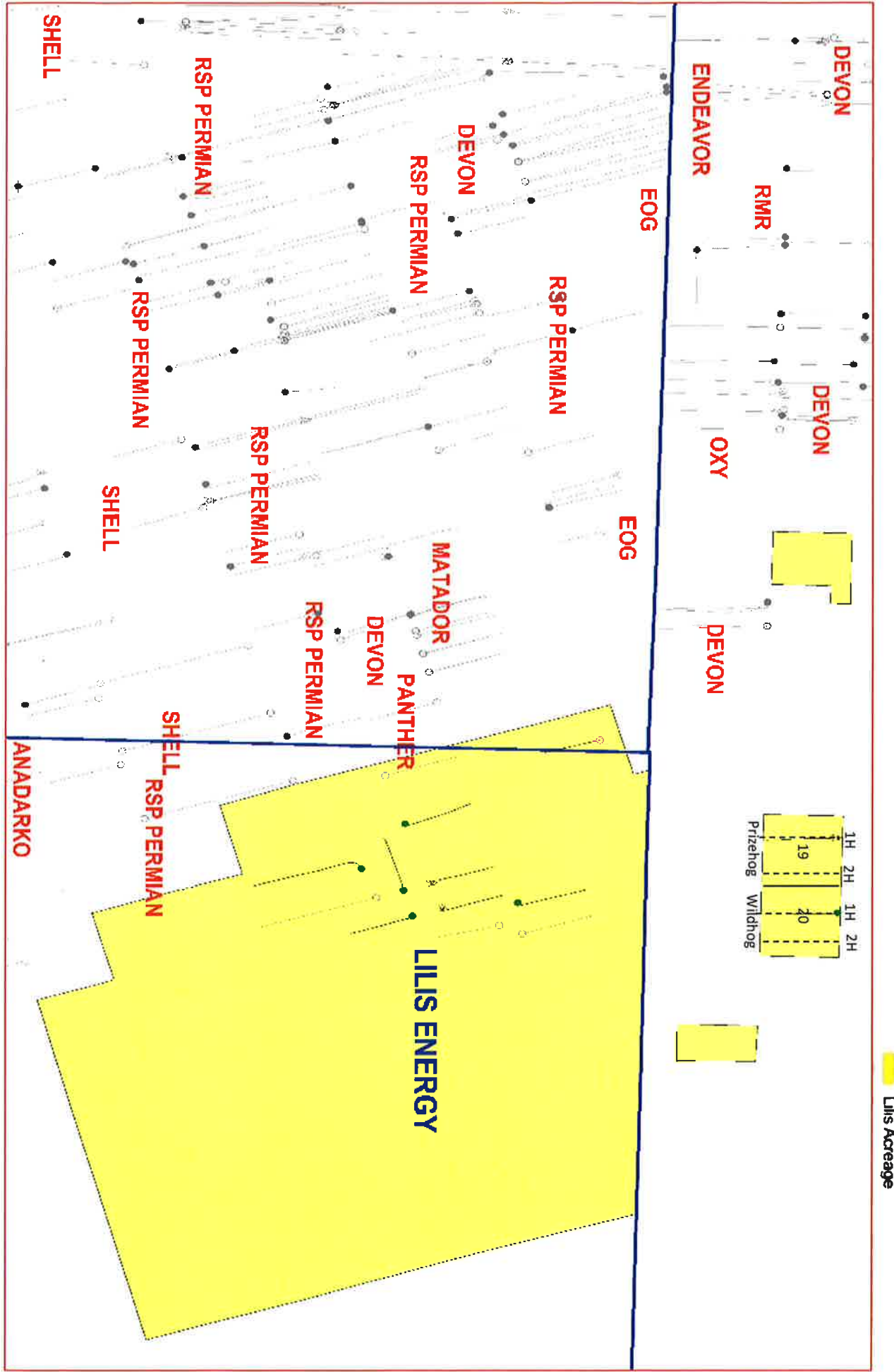
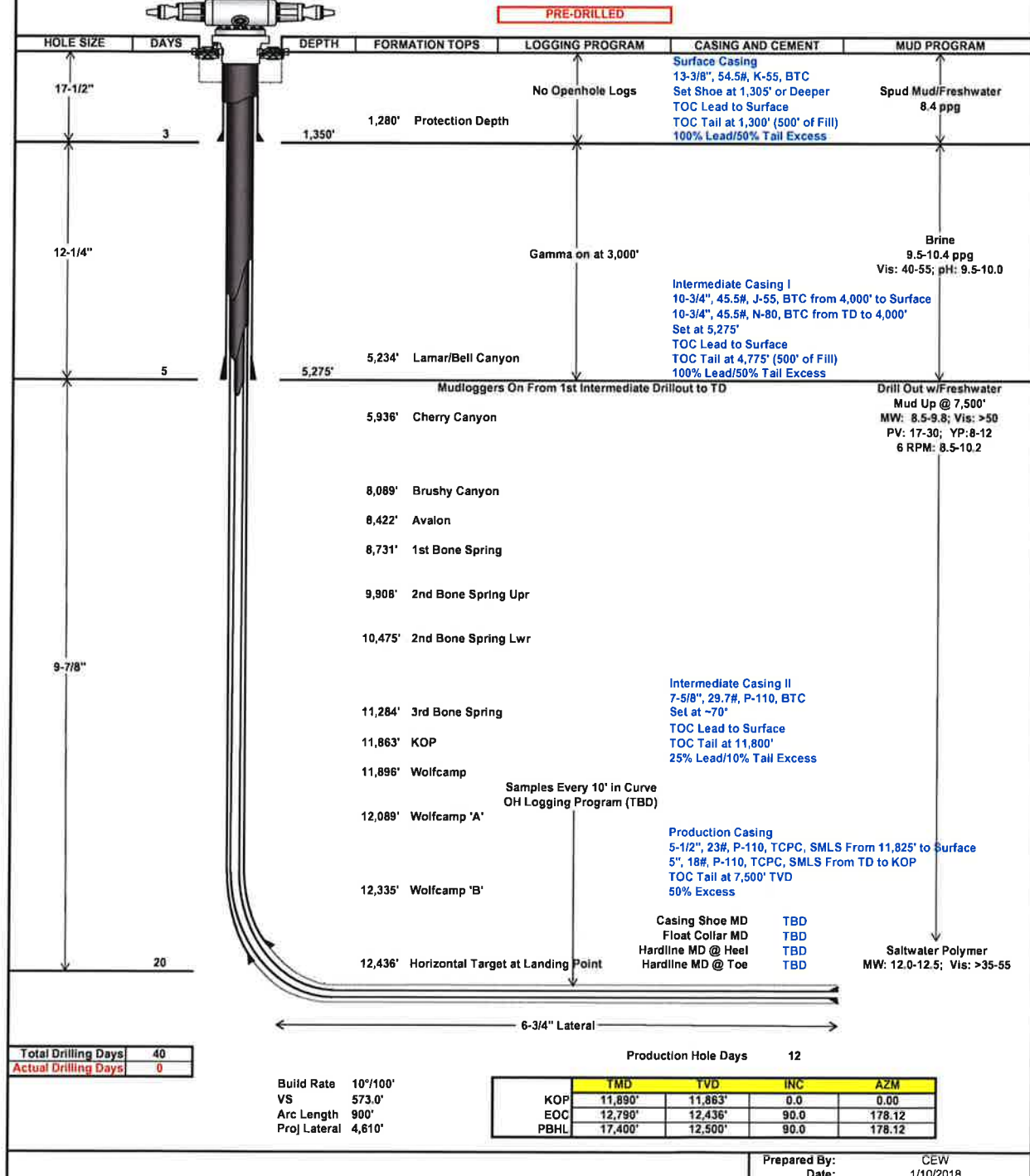

Exhibit 9 Area Development Map





Well Name:	Prizehog BWZ State Com #2H	Section/Township/Range:	19/26S/36E
Category:	Exploratory	SH Legals:	286' FNL & 1188' FEL
Formation:	Wolfcamp	Latitude:	32.0352204 N
County, State:	Lea, NM	Longitude:	-103.2994405 W
AFE:	TBD	X:	378,085
OGRID Number:	307600	Y:	861,717
API Number:	30-025-44111	Ground Elevation:	2,949'
Rig:	Trinidad #117	PBHL:	17,400' MD/12,500' TVD



Well Name: Wildhog BWX State Com #2H	Section/Township/Range: 20/26S/36E
Category: Exploratory	SH Legals: 250' FNL & 1020' FEL
Formation: Wolfcamp	Latitude: 32.0353438 N
County, State: Lea, NM	Longitude: -103.2818917 W
AFE: TBD	X: 378,182
OGRID Number: 307600	Y: 867,155
API Number: 30-025-44112	Ground Elevation: 2,934'
Rig: Trinidad #117	PBHL: 17,400' MD/12,500' TVD

PRE-DRILLED

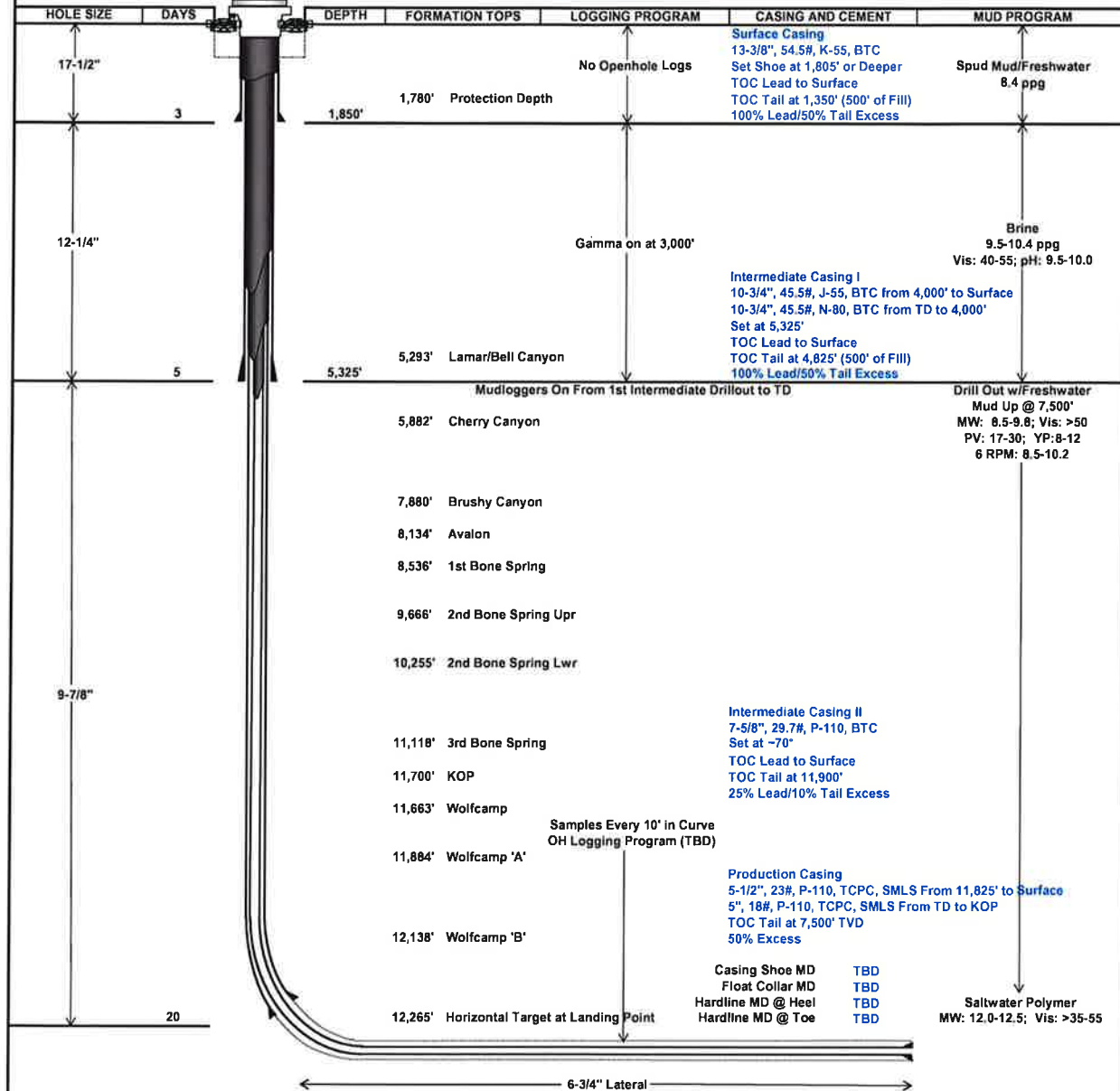

Total Drilling Days	40
Actual Drilling Days	0

Build Rate 10"/100'
VS 573.0'
Arc Length 900'
Proj Lateral 4,800'

Production Hole Days 12

	TMD	TVD	INC	AZM
KOP	11,700'	11,692'	0.0	0.00
EOC	12,600'	12,265'	90.0	178.12
PBHL	17,400'	12,500'	90.0	178.12

Prepared By: CEW
Date: 1/10/2018