

**BEFORE THE OIL CONSERVATION DIVISION
EXAMINER HEARING FEBRUARY 7, 2019**

CASE NOS. 16394 & 16395

PINE STRAW FED COM 25 36 08 No. 091H WELL
PINE STRAW FED COM 25 36 08 No. 101H WELL

LEA COUNTY, NEW MEXICO



Ameredev II, LLC

**STATE OF NEW MEXICO
DEPARTMENT OF ENERGY, MINERALS AND NATURAL RESOURCES
OIL CONSERVATION DIVISION**

**APPLICATION OF AMEREDEV OPERATING, LLC
FOR COMPULSORY POOLING,
LEA COUNTY, NEW MEXICO.**

CASE NOS. 16394, 16395

**SECOND AFFIDAVIT OF BRANDON FORTEZA
IN SUPPORT OF CASE NOS. 16394 AND 16395**

Brandon Forteza, of lawful age and being first duly sworn, declares as follows:

1. My name is Brandon Forteza. I work for Ameredev Operating, LLC
("Ameredev") as a Landman.
2. I have previously testified before the New Mexico Oil Conservation Division as
an expert witness in petroleum land matters. My credentials as a petroleum landman have been
accepted by the Division and made a matter of record.
3. I am familiar with the two applications filed by Ameredev in these consolidated
cases, and I am familiar with the status of the lands in the subject areas.
4. None of the proposed pool parties in these cases has indicated opposition, and
therefore I do not expect any opposition at the hearing.
5. Ameredev originally presented these cases by affidavits on September 6, 2018.
Since the hearing, Ameredev filed amended applications to include proximity tracts to the
horizontal spacing units in both Case Nos. 16394 and 16395.
6. In Case No. 16394, Ameredev is seeking an Order (a) pooling all uncommitted
mineral interests in the Bone Spring formation underlying the 640.96-acres, more or less, spacing
unit comprised of the W/2 W/2 of Section 5 and the W/2 W/2 of Section 8, the E/2 E/2 of

Section 6 and the E/2 E/2 of Section 7, Township 25 South, Range 36 East, NMPM, Lea County, New Mexico; and (b) dedicating the spacing unit for the proposed **Pine Straw Fed Com 25 36 08 No. 091H Well**.

7. In Case No. 16395, Ameredev is seeking an Order (a) pooling all uncommitted mineral interests in the Wolfcamp formation underlying the 640.96-acres, more or less, spacing unit comprised of the W/2 W/2 of Section 5 and the W/2 W/2 of Section 8, the E/2 E/2 of Section 6 and the E/2 E/2 of Section 7, Township 25 South, Range 36 East, NMPM, Lea County, New Mexico; and (b) dedicating the spacing unit for the proposed **Pine Straw Fed Com 25 36 08 No. 101H Well**.

8. Ameredev has filed amended Form C-102s with the Division for the proposed Pine Straw Fed Com 25 36 08 No. 091H Well and the proposed Pine Straw Fed Com 25 36 08 No. 101H Well. Those C-102s are attached hereto as **Ameredev Exhibit A-1** and **Ameredev Exhibit A-2**. The C-102s show that Pool Codes 98150 and 33813 have been assigned.

9. Incorporating the proximity tracts, the completed intervals for the proposed wells will comply with the Division's setback requirements.

10. **Ameredev Exhibit A-3** is an exhibit prepared by me that identifies the tracts of land comprising spacing unit in Case No. 16394. This space unit includes federal and fee land. This exhibit shows the interest owners and the percentage of their interest by tract. A unit recapitulation, showing the percentage of ownership interests in the spacing unit, is also included on the exhibit. Ameredev is seeking to pool the interest owners denoted by an asterisk.

11. **Ameredev Exhibit A-4** is an exhibit prepared by me that identifies the tracts of land comprising the proposed spacing and proration unit in Case No. 16395. This proposed spacing and proration unit includes federal and fee land. This exhibit shows the interest owners

and the percentage of their interest by tract. A unit recapitulation, showing the percentage of ownership interests in the proposed spacing and proration unit, is also included on the exhibit. Ameredev is seeking to pool the interest owners denoted by an asterisk.

12. There are no depth severances.

13. Ameredev is seeking to pool all uncommitted working interest and unleased mineral owners. There are overriding royalty interest owners, but the instruments creating the overrides allow Ameredev to pool.

14. Ameredev sent a well proposal letter to the working interest owners and unleased mineral owners in Case No. 16394. An AFE was included with the well proposal letter. The costs reflected in the AFE are consistent with what other operators have incurred for drilling similar horizontal wells in the area. A copy of the well proposal letter, along with the AFE, is attached as **Ameredev Exhibit A-5**.

15. Ameredev sent a well proposal letter to the working interest owners and unleased mineral owners in Case No. 16395. An AFE was included with the well proposal letter. The costs reflected in the AFE are consistent with what other operators have incurred for drilling similar horizontal wells in the area. A copy of the well proposal letter, along with the AFE, is attached as **Ameredev Exhibit A-6**.

16. Ameredev has made an estimate of overhead and administrative costs for drilling and producing the proposed wells. It is \$7,000/month while drilling, and \$700/month while producing. These costs are consistent with what other operators are charging in this area for these types of wells. Ameredev respectfully requests that these administrative and overhead costs be incorporated into any orders entered by the Division in these consolidated cases.

17. In my opinion, Ameredev has made good faith efforts to reach an agreement with the parties it is seeking to pool. If Ameredev reaches an agreement with any of the proposed pool parties before the Division enters an order, I will let the Division know that Ameredev is no longer seeking to pool those parties.

18. I provided the law firm of Holland & Hart LLP a list of names and addresses for the proposed pool parties. The names and last known addresses are included in a separate exhibits marked as Exhibit C. In compiling these notice lists, Ameredev conducted a diligent search of all public records in the county where the proposed wells are located and of phone directories, including computer searches. Not all parties are locatable, but notice was provided through publication in the newspaper of record in Lea County.

19. **Ameredev Exhibit A-1 through A-6** were either prepared by me or compiled under my direction and supervision.

BRANDON FORTEZA

STATE OF TEXAS)
COUNTY OF Travis)

SUBSCRIBED and SWORN to before me this 6th day of February 2019, by
Brandon Forteza.

NOTARY PUBLIC

My Commission Expires:

10/2/2019

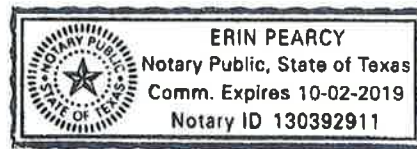

11382160_1

WELL LOCATION AND ACREAGE DEDICATION PLAT

¹ API Number 30-025		² Pool Code 98150		³ Pool Name WC-025 G-08 S263620C; LWR BONE SPRING					
⁴ Property Code		⁵ Property Name PINE STRAW FED COM 25 36 08						⁶ Well Number 091H	
⁷ OGRID No. 372224		⁸ Operator Name AMEREDEV OPERATING, LLC.						⁹ Elevation 3153'	
¹⁰ Surface Location									
UL or lot no. M	Section 8	Township 25-S	Range 36-E	Lot Idn -	Feet from the 831'	North/South line SOUTH	Feet from the 389'	East/West line WEST	County LEA
¹¹ Bottom Hole Location If Different From Surface									
UL or lot no. 4	Section 5	Township 25-S	Range 36-E	Lot Idn -	Feet from the 50'	North/South line NORTH	Feet from the 200'	East/West line WEST	County LEA
¹² Dedicated Acres 640.96		¹³ Joint or Infill		¹⁴ Consolidation Code C		¹⁵ Order No.			

No allowable will be assigned to this completion until all interests have been consolidated or a non-standard unit has been approved by the division.

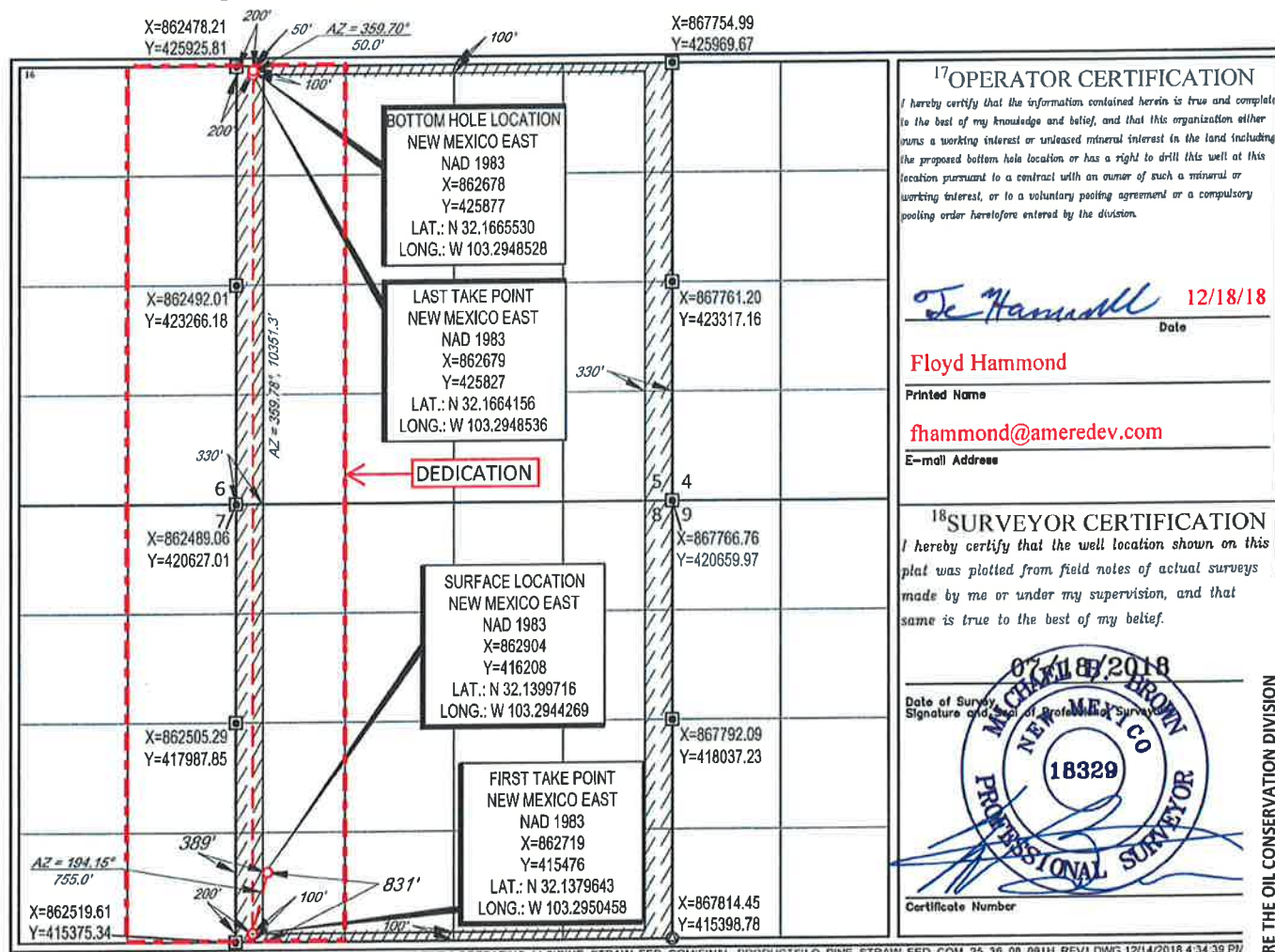

BEFORE THE OIL CONSERVATION DIVISION

Exhibit No. A-1

Submitted by: **AMEREDEV OPERATING LLC**

ring Date: February 7, 2019

Case No. 16394 & 16395

District I
1625 N. French Dr., Hobbs, NM 88240
Phone: (575) 393-6161 Fax: (575) 393-0720
District II
811 S. First St., Artesia, NM 88210
Phone: (575) 748-1283 Fax: (575) 748-9720
District III
1000 Rio Brazos Road, Aztec, NM 87410
Phone: (505) 334-6178 Fax: (505) 334-6170
District IV
1220 S. St. Francis Dr., Santa Fe, NM 87505
Phone: (505) 476-3460 Fax: (505) 476-3462

State of New Mexico
Energy, Minerals & Natural Resources
Department
OIL CONSERVATION DIVISION
1220 South St. Francis Dr.
Santa Fe, NM 87505

FORM C-102
Revised August 1, 2011
Submit one copy to appropriate
District Office

☐ AMENDED REPORT

WELL LOCATION AND ACREAGE DEDICATION PLAT

¹ API Number 30-025-		² Pool Code 33813		³ Pool Name JAL; WOLFCAMP, WEST	
⁴ Property Code		⁵ Property Name PINE STRAW FED COM 25 36 08			⁶ Well Number 101H
⁷ GRID No. 372224		⁸ Operator Name AMEREDEV OPERATING, LLC.			⁹ Elevation 3153'
¹⁰ Surface Location					
UL or lot no. M	Section 8	Township 25-S	Range 36-E	Lot Idn -	Feet from the 837'
		North/South line SOUTH		Feet from the 369'	East/West line WEST
				County LEA	
¹¹ Bottom Hole Location If Different From Surface					
UL or lot no. 4	Section 5	Township 25-S	Range 36-E	Lot Idn -	Feet from the 50'
		North/South line NORTH		Feet from the 200'	East/West line WEST
				County LEA	
¹² Dedicated Acres 640.96		¹³ Joint or Infill		¹⁴ Consolidation Code C	
¹⁵ Order No.					

No allowable will be assigned to this completion until all interests have been consolidated or a non-standard unit has been approved by the division.

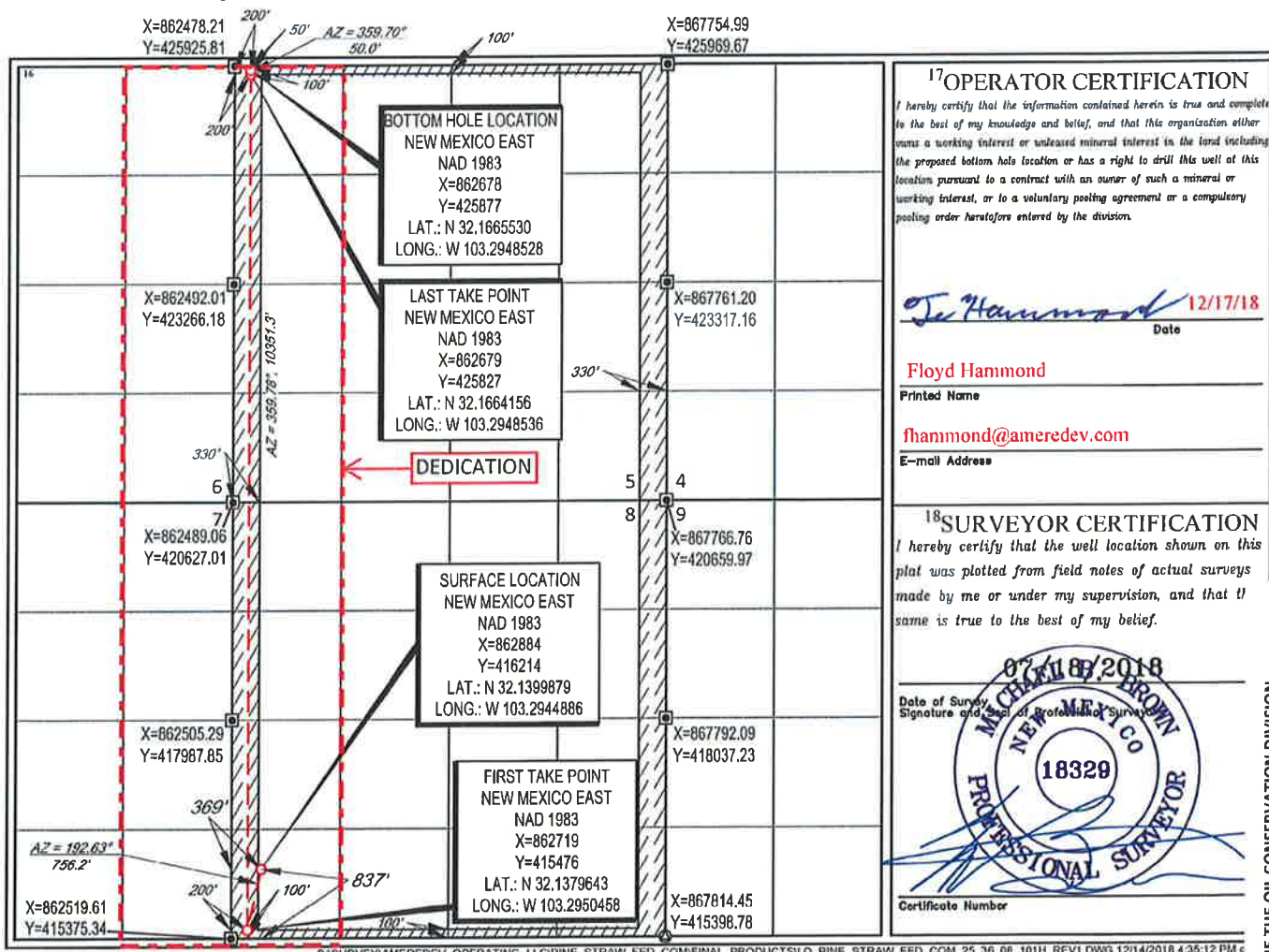

BEFORE THE OIL CONSERVATION DIVISION

Santa Fe, New Mexico

Exhibit No. A-2

Submitted by: AMEREDEV OPERATING LLC

Hearing Date: February 7, 2019

Case No. 16394 & 16395

**PINE STRAW 25-36-08 091H
T25S-R36E-SECTION 5 AND 8, W2W2
T25S-R36E-SECTION 6 AND 7, E2E2
LEA COUNTY, NEW MEXICO**

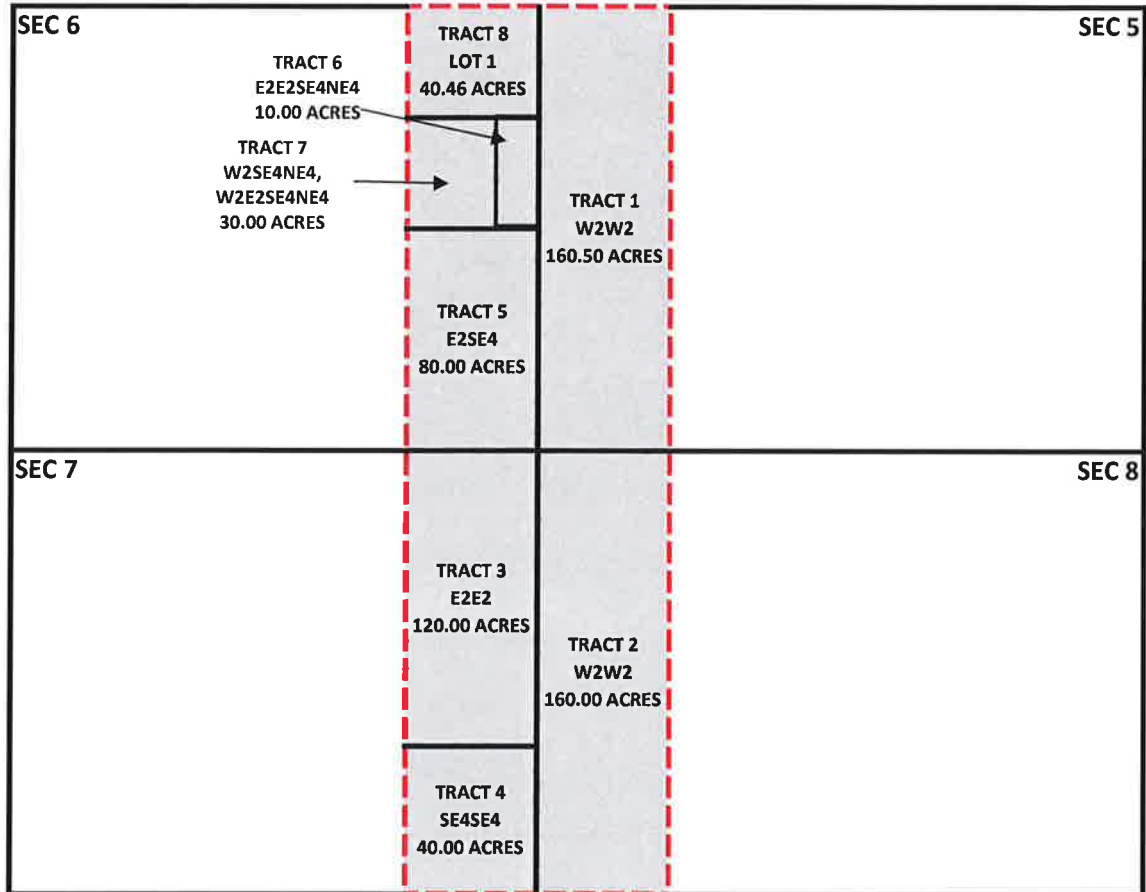

**PINE STRAW 25-36-08 091H
T25S-R36E-SECTION 5 AND 8, W2W2
T25S-R36E-SECTION 6 AND 7, E2E2
LEA COUNTY, NEW MEXICO**

TRACT 1: W2W2 SECTION 5 T25S-R36E

AMEREDEV NEW MEXICO, LLC	100.00000000%
TOTAL	100.00000000%

TRACT 2: W2W2 SECTION 8 T25S-R36E

AMERICAN SHALE ENERGY, LLC	13.00000000%
OXY Y-1 COMPANY	7.00000000%
AMEREDEV NEW MEXICO, LLC	80.00000000%
TOTAL	100.00000000%

TRACT 3: E2E2 SECTION 7 T25S-R36E

AMEREDEV NEW MEXICO, LLC	100.00000000%
TOTAL	100.00000000%

TRACT 4: SE4SE4 SECTION 7 T25S-R36E

QEP ENERGY COMPANY	32.81250000%
WILLIE OZELLE KAMMERER	2.08333333%
AMEREDEV NEW MEXICO, LLC	65.10416667%
TOTAL	100.00000000%

TRACT 5: E2SE4 SECTION 6 T25S-R36E

AMEREDEV NEW MEXICO, LLC	100.00000000%
TOTAL	100.00000000%

TRACT 6: E2E2SE4NE4 SECTION 6 T25S-R36E

TRACT 8: LOT 1 SECTION 6 T25S-R36E

DEVON ENERGY CORPORATION	12.50000000%
ERNEST TOLIVER, DECEASED	3.00000000%
PAUL ROSS JOHNSTON, DECEASED	2.68750000%
OLD PUEBLO OIL & GAS LLC	2.50000000%
RACHEL TRIPP HAJJI	1.34375000%
JERRY BETH BAUTREUX	1.34375000%
ANNA M. HARJO TAYLOR	1.25000000%
AVA CARMICHAEL EAGLES	0.62500000%
CATHERINE XANDER	0.62500000%
HEATHER CARMICHAEL OLSON	0.62500000%
LINDA CARMICHAEL GAMBLE	0.62500000%
LEA ANNE OLIVER	0.50000000%
ROBERT ASBILL	0.50000000%
GERTRUDE E. YOUNG, DECEASED	0.20833333%
FARRIS C. HUFF	0.10416667%
BERTHA A. CRAIG, DECEASED	0.10416667%
A.B. NORMAN, DECEASED	0.02604200%

BENNY BURGE NORMAN	0.02604200%
DOROTHA HEANE NORMAN	0.02604200%
ONIDA NORMAN	0.02604200%
CHARLIE A. MOSMAN, DECEASED	0.02604200%
CHARLES HOWARD MOSMAN, DECEASED	0.01953100%
MILDRED P. MOSMAN, DECEASED	0.01953100%
PAUL H. MOSMAN, DECEASED	0.01953100%
WANZA LEE MOSMAN, DECEASED	0.01953100%
KENNETH CAMPBELL, JR.	0.01953100%
TAMI BETH NICHOLAS	0.01953100%
OPAL WOOD CAMPBELL	0.01302100%
JULIE BOOHER	0.01302100%
LAURA MATHERY	0.01302100%
PATTI (PATRICIA) SHERIFF	0.01302100%
ROBERT E. SHERIFF	0.01302100%
DONALD KEITH FERGUSON	0.01041700%
KEVIN SCOTT FERGUSON	0.01041700%
BLACKBEARD RESOURCES, LLC	9.95833200%
AMEREDEV NEW MEXICO, LLC	61.16666633%
TOTAL	100.00000000%

TRACT 7: W2SE4NE4, W2E2SE4NE4 SECTION 6 T25S-R36E

DEVON ENERGY CORPORATION	12.50000000%
FARRIS C. HUFF	0.10416667%
BERTHA A. CRAIG, DECEASED	0.10416667%
A.B. NORMAN, DECEASED	0.02604200%
BENNY BURGE NORMAN	0.02604200%
DOROTHA HEANE NORMAN	0.02604200%
ONIDA NORMAN	0.02604200%
CHARLIE A. MOSMAN, DECEASED	0.02604200%
CHARLES HOWARD MOSMAN, DECEASED	0.01953100%
MILDRED P. MOSMAN, DECEASED	0.01953100%
PAUL H. MOSMAN, DECEASED	0.01953100%
WANZA LEE MOSMAN, DECEASED	0.01953100%
KENNETH CAMPBELL, JR.	0.01953100%
TAMI BETH NICHOLAS	0.01953100%
OPAL WOOD CAMPBELL	0.01302100%
JULIE BOOHER	0.01302100%
LAURA MATHERY	0.01302100%
PATTI (PATRICIA) SHERIFF	0.01302100%
ROBERT E. SHERIFF	0.01302100%
BLACKBEARD RESOURCES, LLC	13.87073900%
AMEREDEV NEW MEXICO, LLC	73.10842667%
TOTAL	100.00000000%

UNIT RECAPITULATION
PINE STRAW 25-36-08 091H
T25S-R36E-SECTION 5 AND 8, W2W2
T25S-R36E-SECTION 6 AND 7, E2E2
LEA COUNTY, NEW MEXICO

*AMERICAN SHALE ENERGY, LLC	3.24513230%
*OXY Y-1 COMPANY	1.74737893%
*QEP ENERGY COMPANY	2.04770969%
*WILLIE OZELLEA KAMMERER	0.13001331%
*DEVON ENERGY CORPORATION	1.56913068%
*ERNEST TOLIVER, DECEASED	0.23617698%
*PAUL ROSS JOHNSTON, DECEASED	0.21157522%
*OLD PUEBLO OIL & GAS LLC	0.19681415%
*RACHEL TRIPP HAJJI	0.10578761%
*JERRY BETH BAUTREAUX	0.10578761%
*ANNA M. HARJO TAYLOR	0.09840708%
*AVA CARMICHAEL EAGLES	0.04920354%
*CATHERINE XANDER	0.04920354%
*HEATHER CARMICHAEL OLSON	0.04920354%
*LINDA CARMICHAEL GAMBLE	0.04920354%
*LEA ANNE OLIVER	0.03936283%
*ROBERT ASBILL	0.03936283%
*GERTRUDE E. YOUNG, DECEASED	0.01640118%
*FARRIS C. HUFF	0.01307609%
*BERTHA A. CRAIG, DECEASED	0.01307609%
*A.B. NORMAN, DECEASED	0.00326906%
*BENNY BURGE NORMAN	0.00326906%
*DOROTHA HEANE NORMAN	0.00326906%
*ONIDA NORMAN	0.00326906%
*CHARLIE A. MOSMAN, DECEASED	0.00326906%
*CHARLES HOWARD MOSMAN, DECEASED	0.00245174%
*MILDRED P. MOSMAN, DECEASED	0.00245174%
*PAUL H. MOSMAN, DECEASED	0.00245174%
*WANZA LEE MOSMAN, DECEASED	0.00245174%
*KENNETH CAMPBELL, JR.	0.00245174%
*TAMI BETH NICHOLAS	0.00245174%
*OPAL WOOD CAMPBELL	0.00163453%
*JULIE BOOHER	0.00163453%
*LAURA MATHERY	0.00163453%
*PATTI (PATRICIA) SHERIFF	0.00163453%
*ROBERT E. SHERIFF	0.00163453%
*DONALD KEITH FERGUSON	0.00082009%
*KEVIN SCOTT FERGUSON	0.00082009%
*BLACKBEARD RESOURCES, LLC	1.43319334%
AMEREDEV NEW MEXICO, LLC	88.51393137%
TOTAL	100.00000000%

**Interest Seeking to Compulsory Pool*

**PINE STRAW 25-36-08 101H
T25S-R36E-SECTION 5 AND 8, W2W2
T25S-R36E-SECTION 6 AND 7, E2E2
LEA COUNTY, NEW MEXICO**

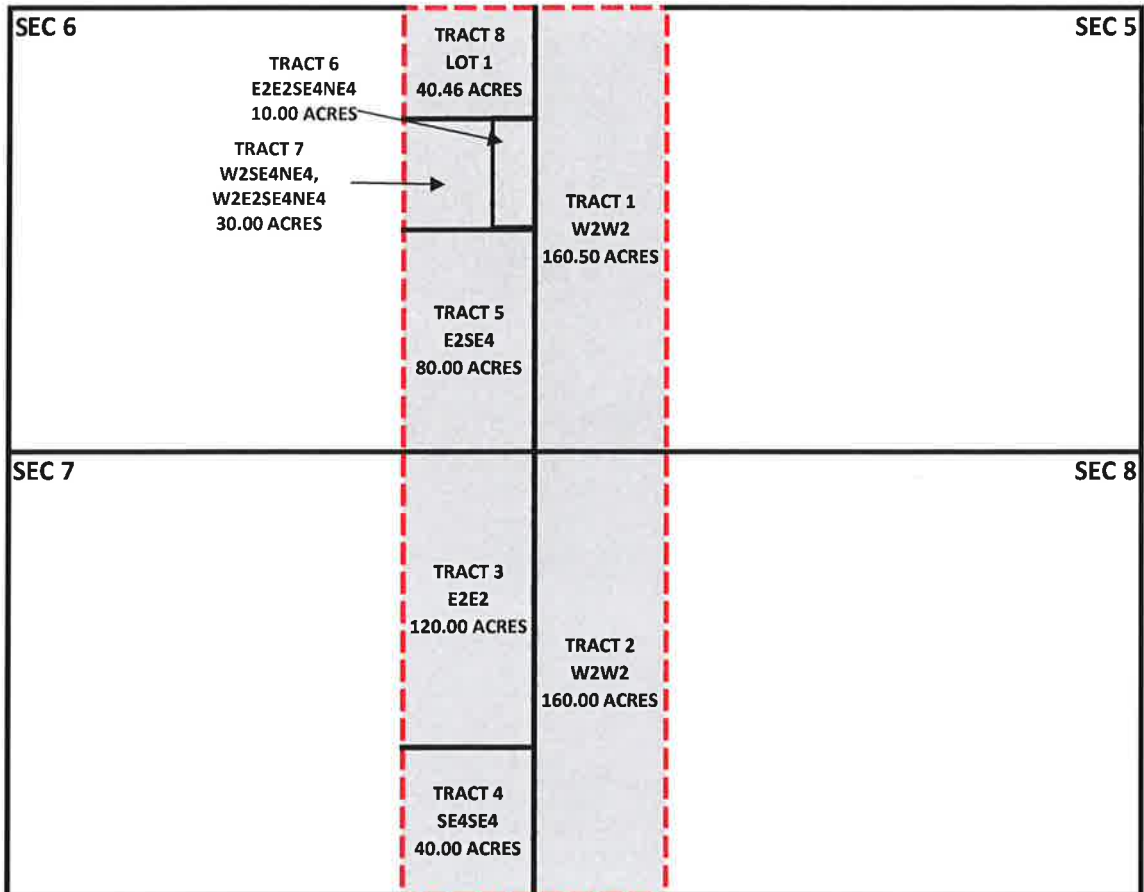

**PINE STRAW 25-36-08 101H
T25S-R36E-SECTION 5 AND 8, W2W2
T25S-R36E-SECTION 6 AND 7, E2E2
LEA COUNTY, NEW MEXICO**

TRACT 1: W2W2 SECTION 5 T25S-R36E

AMEREDEV NEW MEXICO, LLC	100.00000000%
TOTAL	100.00000000%

TRACT 2: W2W2 SECTION 8 T25S-R36E

AMERICAN SHALE ENERGY, LLC	13.00000000%
OXY Y-1 COMPANY	7.00000000%
AMEREDEV NEW MEXICO, LLC	80.00000000%
TOTAL	100.00000000%

TRACT 3: E2E2 SECTION 7 T25S-R36E

AMEREDEV NEW MEXICO, LLC	100.00000000%
TOTAL	100.00000000%

TRACT 4: SE4SE4 SECTION 7 T25S-R36E

QEP ENERGY COMPANY	32.81250000%
WILLIE OZELLEA KAMMERER	2.08333333%
AMEREDEV NEW MEXICO, LLC	65.10416667%
TOTAL	100.00000000%

TRACT 5: E2SE4 SECTION 6 T25S-R36E

AMEREDEV NEW MEXICO, LLC	100.00000000%
TOTAL	100.00000000%

TRACT 6: E2E2SE4NE4 SECTION 6 T25S-R36E

TRACT 8: LOT 1 SECTION 6 T25S-R36E

DEVON ENERGY CORPORATION	12.50000000%
ERNEST TOLIVER, DECEASED	3.00000000%
PAUL ROSS JOHNSTON, DECEASED	2.68750000%
OLD PUEBLO OIL & GAS LLC	2.50000000%
RACHEL TRIPP HAJJI	1.34375000%
JERRY BETH BAUTREAU	1.34375000%
ANNA M. HARJO TAYLOR	1.25000000%
AVA CARMICHAEL EAGLES	0.62500000%
CATHERINE XANDER	0.62500000%
HEATHER CARMICHAEL OLSON	0.62500000%
LINDA CARMICHAEL GAMBLE	0.62500000%
LEA ANNE OLIVER	0.50000000%
ROBERT ASBILL	0.50000000%
GERTRUDE E. YOUNG, DECEASED	0.20833333%
FARRIS C. HUFF	0.10416667%
BERTHA A. CRAIG, DECEASED	0.10416667%
A.B. NORMAN, DECEASED	0.02604200%

BENNY BURGE NORMAN	0.02604200%
DOROTHA HEANE NORMAN	0.02604200%
ONIDA NORMAN	0.02604200%
CHARLIE A. MOSMAN, DECEASED	0.02604200%
CHARLES HOWARD MOSMAN, DECEASED	0.01953100%
MILDRED P. MOSMAN, DECEASED	0.01953100%
PAUL H. MOSMAN, DECEASED	0.01953100%
WANZA LEE MOSMAN, DECEASED	0.01953100%
KENNETH CAMPBELL, JR.	0.01953100%
TAMI BETH NICHOLAS	0.01953100%
OPAL WOOD CAMPBELL	0.01302100%
JULIE BOOHER	0.01302100%
LAURA MATHERY	0.01302100%
PATTI (PATRICIA) SHERIFF	0.01302100%
ROBERT E. SHERIFF	0.01302100%
DONALD KEITH FERGUSON	0.01041700%
KEVIN SCOTT FERGUSON	0.01041700%
BLACKBEARD RESOURCES, LLC	9.95833200%
AMEREDEV NEW MEXICO, LLC	61.16666633%
TOTAL	100.00000000%

TRACT 7: W2SE4NE4, W2E2SE4NE4 SECTION 6 T25S-R36E

DEVON ENERGY CORPORATION	12.50000000%
FARRIS C. HUFF	0.10416667%
BERTHA A. CRAIG, DECEASED	0.10416667%
A.B. NORMAN, DECEASED	0.02604200%
BENNY BURGE NORMAN	0.02604200%
DOROTHA HEANE NORMAN	0.02604200%
ONIDA NORMAN	0.02604200%
CHARLIE A. MOSMAN, DECEASED	0.02604200%
CHARLES HOWARD MOSMAN, DECEASED	0.01953100%
MILDRED P. MOSMAN, DECEASED	0.01953100%
PAUL H. MOSMAN, DECEASED	0.01953100%
WANZA LEE MOSMAN, DECEASED	0.01953100%
KENNETH CAMPBELL, JR.	0.01953100%
TAMI BETH NICHOLAS	0.01953100%
OPAL WOOD CAMPBELL	0.01302100%
JULIE BOOHER	0.01302100%
LAURA MATHERY	0.01302100%
PATTI (PATRICIA) SHERIFF	0.01302100%
ROBERT E. SHERIFF	0.01302100%
BLACKBEARD RESOURCES, LLC	13.87073900%
AMEREDEV NEW MEXICO, LLC	73.10842667%
TOTAL	100.00000000%

**UNIT RECAPITULATION
PINE STRAW 25-36-08 101H
T25S-R36E-SECTION 5 AND 8, W2W2
T25S-R36E-SECTION 6 AND 7, E2E2
LEA COUNTY, NEW MEXICO**

*AMERICAN SHALE ENERGY, LLC	3.24513230%
*OXY Y-1 COMPANY	1.74737893%
*QEP ENERGY COMPANY	2.04770969%
*WILLIE OZELLE KAMMERER	0.13001331%
*DEVON ENERGY CORPORATION	1.56913068%
*ERNEST TOLIVER, DECEASED	0.23617698%
*PAUL ROSS JOHNSTON, DECEASED	0.21157522%
*OLD PUEBLO OIL & GAS LLC	0.19681415%
*RACHEL TRIPP HAJI	0.10578761%
*JERRY BETH BAUTREAUX	0.10578761%
*ANNA M. HARJO TAYLOR	0.09840708%
*AVA CARMICHAEL EAGLES	0.04920354%
*CATHERINE XANDER	0.04920354%
*HEATHER CARMICHAEL OLSON	0.04920354%
*LINDA CARMICHAEL GAMBLE	0.04920354%
*LEA ANNE OLIVER	0.03936283%
*ROBERT ASBILL	0.03936283%
*GERTRUDE E. YOUNG, DECEASED	0.01640118%
*FARRIS C. HUFF	0.01307609%
*BERTHA A. CRAIG, DECEASED	0.01307609%
*A.B. NORMAN, DECEASED	0.00326906%
*BENNY BURGE NORMAN	0.00326906%
*DOROTHA HEANE NORMAN	0.00326906%
*ONIDA NORMAN	0.00326906%
*CHARLIE A. MOSMAN, DECEASED	0.00326906%
*CHARLES HOWARD MOSMAN, DECEASED	0.00245174%
*MILDRED P. MOSMAN, DECEASED	0.00245174%
*PAUL H. MOSMAN, DECEASED	0.00245174%
*WANZA LEE MOSMAN, DECEASED	0.00245174%
*KENNETH CAMPBELL, JR.	0.00245174%
*TAMI BETH NICHOLAS	0.00245174%
*OPAL WOOD CAMPBELL	0.00163453%
*JULIE BOOHER	0.00163453%
*LAURA MATHERY	0.00163453%
*PATTI (PATRICIA) SHERIFF	0.00163453%
*ROBERT E. SHERIFF	0.00163453%
*DONALD KEITH FERGUSON	0.00082009%
*KEVIN SCOTT FERGUSON	0.00082009%
*BLACKBEARD RESOURCES, LLC	1.43319334%
AMEREDEV NEW MEXICO, LLC	88.51393137%
TOTAL	100.00000000%

**Interest Seeking to Compulsory Pool*

Ameredev II, LLC
5707 Southwest Parkway
Building 1, Suite 275
Austin, Texas 78735



December 12, 2018

VIA Certified Mail

OXY Y-1 Company
5 Greenway Plaza, Suite 110
Houston, TX 77046

RE: Pine Straw Fed Com 25-36-08 #091H Well Proposal
Township 25 South, Range 36 East, N.M.P.M., Lea County, New Mexico
SHL: 831' FSL & 200' FWL Section 8; BHL: 50' FNL & 200' FWL Section 5

Dear Working Interest Owner:

Ameredev Operating, LLC ("Ameredev"), as Operator, hereby proposes to commence to drill and complete the Pine Straw Fed Com 25-36-08 #091H Well (the "Well") to test the Bone Spring formation to a total vertical depth of 11,338' and a total measured depth of 20,820' ("Operation"). The estimated costs associated with the Operation are \$14,705,684 as outlined in the enclosed authority for expenditure ("AFE #2018-040"). Ameredev's records indicate OXY Y-1 Company ("OXY") owns a 1.74737893% working interest in the Well, and OXY's estimated costs associated with the Operation are approximately \$256,964.02

In addition, Ameredev proposes the Operation to be governed by the terms of the 2015 Horizontal AAPL Form 610 Operating Agreement ("OA") with the following terms:

- Contract Area consisting of Township 25 South, Range 36 East, Section 8: W2W2 & Section 5: W2W2, Section 6: E2E2 & Section 7: E2E2, with Ameredev listed as the Operator ("Contract Area")
- 100%/300%/300% non-consent risk penalties
- \$7,000/\$700 drilling and producing overhead rates

Ameredev looks forward to working with OXY on this matter. Please feel free to contact me at the information provided below with any questions. Please be advised that Ameredev may file for compulsory pooling in the near future, as such please indicate your election below and return to bforteza@ameredev.com at your earliest convenience.

Sincerely,

Brandon Forteza
737-300-4721

Election Ballot for the Pine Straw Fed Com 25-36-32 #091H Well Proposal (AFE# 2018-040)

_____ OXY elects to participate in the proposed Operation by paying its proportionate share of the costs outlined in the AFE 2018-040.

_____ OXY elects to not participate in the proposed Operation.

OXY Y-1 Company

By:

Its:



Ameredev II, LLC

Lea County, New Mexico

SHL: Sec. 8 25S-36E 831' FSL & 389' FWL

BHL: Sec. 5 25S-36E 200' FNL & 380' FWL

Pine Straw Fed Com 25-36-08 091H

AFE # 2018-040

Capital Expenditure

August 2, 2018

5707 Southwest Parkway

Ameredev Operating, LLC
Building I, Suite 275

Austin, Texas 78735



Authorization For Expenditure

Company Entity	Date Prepared
Ameredev Operating, LLC	August 2, 2018

AFE Type	Project Name	Well No.	Prospect or Field Name	Property Number	Operation AFE No.
Capital	Pine Straw Fed Com 25-36-08	091H	Delaware_BS	40250	2018-040

Location	County	State	Type Well								
Sec. 8 25S-36E 831' FSL & 389' FWL	Lea	NM	<table><tr><td>Oil</td><td>x</td><td>Expl</td><td>x</td></tr><tr><td>Gas</td><td></td><td>Prod</td><td></td></tr></table>	Oil	x	Expl	x	Gas		Prod	
Oil	x	Expl	x								
Gas		Prod									

Estimate Type	Est. Start Date	Est. Comp Date	Formation	MD
Original Estimate	September 18, 2019	October 27, 2019	Bone Spring	20,820'
Revised Estimate				TVD
Supplemental Estimate				11,338'

Project Description
Drill and Complete Bone Spring 2 Mile Lateral Well and Build Additional Bench at Battery.

Total Cost	\$14,705,684
-------------------	---------------------

Comments on Associated Costs
Water disposal not included.

Well Control Insurance
Unless otherwise indicated below, you, as a non-operating working interest owner, agree to be covered by Operator's well control insurance procured by Operator so long as Operator conducts operations hereunder and to pay your prorated share of the premiums therefore. If you elect to purchase your own well control insurance, you must provide a certificate of such insurance acceptable to Operator, as to form and limits, at the time this AFE is returned, if available, but in no event later than commencement of drilling operations. You agree that failure to provide the certificate of insurance, as provided herein, will result in your being covered by insurance procured by Operator.
<input type="checkbox"/> I elect to purchase my own well control insurance policy.
Well control insurance procured by Operator, provides, among other terms, for \$20,000,000 (100% W.I.) of Combined Single Limit coverage for well control and related redrilling and clean-up/pollution expense covering drilling (through completion) with a \$250,000 (100% W.I.) retention.

Marketing Election
Ameredev sells its gas under arm's-length contracts with third party purchasers. Such contracts may include fees. In addition, penalties may be incurred for insufficient volumes delivered over time. Should you choose to market your share of gas with Ameredev, you will be subject to all of the terms of such contracts. Upon written request to Ameredev, we will share with you the terms and conditions pursuant to which gas will be sold.
<input type="checkbox"/> I elect to take my gas in kind.
<input type="checkbox"/> I elect to market my gas with Ameredev pursuant to the terms and conditions of its contracts.

Comments on AFE
The above costs are estimates only and anticipate trouble free operations without any foreseeable change in plans. The actual costs may exceed the estimated costs without affecting the authorization for expenditure herein granted. By approval of this AFE, the working interest owner agrees to pay its proportionate share of actual legal, curative, regulatory, and well costs under term of the joint operating agreement, regulatory order, or other applicable agreement covering this well.

American Resource Development LLC Approval

Prepared by	Operations Supt.	VP Land	VP Geology	COO	CEO
Julia Steger	Zachary Boyd	Noah Bramble	Eric Rhoden	Floyd Hammond	Parker Reese

Joint Interest Approval

Company	By	Date



INTANGIBLES	Code	Dry Hole Cost	After Casing Point Cost	Total Cost
DAMAGES	0.001	\$25,000.00	\$0.00	\$25,000.00
MISC PREPARATION COSTS	0.004	\$35,000.00	\$0.00	\$35,000.00
RESTORATION	0.008	\$0.00	\$35,000.00	\$35,000.00
DRILLING RIG	0.010	\$782,000.00	\$0.00	\$782,000.00
COIL TUBING	0.012	\$0.00	\$316,000.00	\$316,000.00
FUEL	0.016	\$175,000.00	\$2,700.00	\$177,700.00
TRAILER, CAMP & CATERING	0.018	\$30,500.00	\$14,285.00	\$44,785.00
WATER & SEPTIC	0.020	\$10,800.00	\$4,800.00	\$15,600.00
SURFACE RENTALS	0.024	\$25,500.00	\$44,050.00	\$69,550.00
DRILL BITS	0.028	\$111,000.00	\$7,000.00	\$118,000.00
DOWNHOLE RENTALS	0.030	\$0.00	\$96,000.00	\$96,000.00
DIRECTIONAL DRILLING	0.032	\$294,000.00	\$0.00	\$294,000.00
COMPOSITE PLUGS	0.034	\$0.00	\$69,300.00	\$69,300.00
BOTTOM HOLE ASSEMBLY INSPECTION	0.038	\$1,320.00	\$0.00	\$1,320.00
BOTTOM HOLE ASSEMBLY REPAIR	0.040	\$420.00	\$0.00	\$420.00
TUBULAR INSPECTIONS	0.042	\$17,250.00	\$0.00	\$17,250.00
TUBING REPAIR	0.044	\$8,437.50	\$0.00	\$8,437.50
TUBING RENTALS	0.046	\$134,400.00	\$38,500.00	\$172,900.00
WELL CONTROL-EQUIP/SERVICES	0.048	\$23,100.00	\$71,400.00	\$94,500.00
BOP TESTING	0.050	\$7,000.00	\$0.00	\$7,000.00
WELL TESTING	0.052	\$0.00	\$140,175.00	\$140,175.00
MUD & ADDITIVES	0.060	\$276,300.00	\$379,900.00	\$656,200.00
PUMPING CHARGES (FRAC STIMULATION)	0.061	\$0.00	\$5,396,750.00	\$5,396,750.00
WATER FOR DRILLING RIG/WATER RIGHTS	0.062	\$3,750.00	\$11,425.00	\$15,175.00
STIMULATION WATER / TRANSFER / STORAGE	0.064	\$3,250.00	\$697,340.00	\$700,590.00
SOLIDS CONTROL-EQUIP/SERVICES	0.066	\$177,100.00	\$0.00	\$177,100.00
MUD / FLUIDS DISPOSAL CHARGES	0.068	\$95,900.00	\$25,630.00	\$121,530.00
CASING CREWS 7" and larger	0.070	\$32,250.00	\$0.00	\$32,250.00
CMTNG, THRU INTERMED CASING & FLOAT EQUIP	0.072	\$255,000.00	\$0.00	\$255,000.00
FLOAT EQUIPMENT / CASING & LINER EQUIP	0.074	\$71,500.00	\$0.00	\$71,500.00
ROADS & LOCATION PREPARATION	0.080	\$137,000.00	\$0.00	\$137,000.00
MOBILIZE & DEMOBILIZE	0.086	\$280,000.00	\$0.00	\$280,000.00
SUPERVISION / CONTRACT	0.094	\$165,600.00	\$80,200.00	\$245,800.00
LABOR - ROUSTABOUT CO.	0.103	\$0.00	\$34,200.00	\$34,200.00
SAFETY AND EMERGENCY RESPONSE	0.124	\$4,200.00	\$0.00	\$4,200.00
FLOW TESTIN / EQUIP	0.194	\$0.00	\$3,500.00	\$3,500.00
OPEN HOLE LOGGING	0.200	\$0.00	\$416,200.00	\$416,200.00
FACILITY ELECTRICAL & AUTOMATION	0.258	\$0.00	\$6,500.00	\$6,500.00
CRANE FOR CONSTRUCTION	0.278	\$0.00	\$4,500.00	\$4,500.00
MAJOR INSTRUMENTATION	0.292	\$0.00	\$42,500.00	\$42,500.00
OIL TREATING	0.356	\$0.00	\$120,000.00	\$120,000.00
CONTINGENCY	5%	\$227,357	\$433,573	\$660,929.63
Tax	6.25%	\$284,196	\$541,966	\$826,162.03
TOTAL INTANGIBLE COST		\$3,694,131	\$9,033,393	\$12,727,524
TANGIBLES - WELL EQUIPMENT				
CONDUCTOR PIPE	0.206	\$4,400.00	\$0.00	\$4,400.00
SURFACE CASING	0.210	\$68,840.00	\$0.00	\$68,840.00
INTERMEDIATE CASING	0.212	\$523,575.00	\$0.00	\$523,575.00
PRODUCTION CASING	0.216	\$512,900.00	\$0.00	\$512,900.00
TUBING	0.217	\$179,850.00	\$32,000.00	\$211,850.00
WELLHEAD, TREE CHOKES (BEFORE CASING POINT)	0.218	\$75,000.00	\$65,000.00	\$140,000.00
ISOLATION PACKER	0.222	\$0.00	\$12,500.00	\$12,500.00
DOWNHOLE LIFT EQUIPMENT	0.234	\$0.00	\$21,500.00	\$21,500.00
TANGIBLES - LEASE EQUIPMENT				
LINE PIPE	0.238	\$0.00	\$5,000.00	\$5,000.00
TANKS, TANKS STEPS, STAIRS	0.244	\$0.00	\$33,345.00	\$33,345.00
BATTERY (HEATER TREATERS)	0.246	\$0.00	\$55,000.00	\$55,000.00
BATTERY (SEPARATOR)	0.248	\$0.00	\$55,000.00	\$55,000.00
BATTERY (GAS TREATING EQUIPMENT)	0.250	\$0.00	\$102,000.00	\$102,000.00
BATTERY (MISC EQUIP)	0.252	\$0.00	\$45,000.00	\$45,000.00
PIPELINE TO SALES	0.270	\$0.00	\$8,500.00	\$8,500.00
METERS AND METERING EQUIPMENT	0.274	\$0.00	\$10,000.00	\$10,000.00
VALVES, FITTINGS, PRODUCTION INSTRUMENTATION	0.282	\$0.00	\$168,750.00	\$168,750.00
TOTAL TANGIBLES		\$1,364,565	\$613,595	\$1,978,160
TOTAL		\$5,058,696	\$9,646,988	\$14,705,684

Ameredev II, LLC
5707 Southwest Parkway
Building 1, Suite 275
Austin, Texas 78735



December 12, 2018

VIA Certified Mail

OXY Y-1 Company
5 Greenway Plaza, Suite 110
Houston, TX 77046

RE: Pine Straw Fed Com 25-36-08 #101H Well Proposal
Township 25 South, Range 36 East, N.M.P.M., Lea County, New Mexico
SHL: 837' FSL & 200' FWL Section 8; BHL: 50' FNL & 200' FWL Section 5

Dear Working Interest Owner:

Ameredev Operating, LLC ("Ameredev"), as Operator, hereby proposes to commence to drill and complete the Pine Straw Fed Com 25-36-08 #101H Well (the "Well") to test the Wolfcamp formation to a total vertical depth of 11,585' and a total measured depth of 21,181' ("Operation"). The estimated costs associated with the Operation are \$15,535,275 as outlined in the enclosed authority for expenditure ("AFE #2018-039"). Ameredev's records indicate OXY Y-1 Company ("OXY") owns a 1.74737893% working interest in the Well, and OXY's estimated costs associated with the Operation are approximately \$271,460.12

In addition, Ameredev proposes the Operation to be governed by the terms of the 2015 Horizontal AAPL Form 610 Operating Agreement ("OA") with the following terms:

- Contract Area consisting of Township 25 South, Range 36 East, Section 8: W2W2 & Section 5: W2W2, Section 6: E2E2 & Section 7: E2E2, with Ameredev listed as the Operator ("Contract Area")
- 100%/300%/300% non-consent risk penalties
- \$7,000/\$700 drilling and producing overhead rates

Ameredev looks forward to working with OXY on this matter. Please feel free to contact me at the information provided below with any questions. Please be advised that Ameredev may file for compulsory pooling in the near future, as such please indicate your election below and return to bforteza@ameredev.com at your earliest convenience.

Sincerely,

Brandon Forteza
737-300-4721

Election Ballot for the Pine Straw Fed Com 25-36-32 #101H Well Proposal (AFE# 2018-039)

_____ OXY elects to participate in the proposed Operation by paying its proportionate share of the costs outlined in the AFE 2018-039.

_____ OXY elects to not participate in the proposed Operation.

OXY Y-1 Company

By:

Its:



Ameredev II, LLC

Lea County, New Mexico

SHL: Sec. 8 25S-36E 837' FSL & 369' FWL

BHL: Sec. 5 25S-36E 200' FNL & 380' FWL

Pine Straw Fed Com 25-36-08 101H

AFE # 2018-039

Capital Expenditure

August 2, 2018

5707 Southwest Parkway

Ameredev Operating, LLC
Building I, Suite 275

Austin, Texas 78735



Authorization For Expenditure

Ameredev II, LLC

Company Entity	Date Prepared
Ameredev Operating, LLC	August 2, 2018

AFE Type	Project Name	Well No.	Prospect or Field Name	Property Number	Operation AFE No.
Capital	Pine Straw Fed Com 25-36-08	101H	Delaware_WC	40251	2018-039

Location	County	State	Type Well			
Sec. 8 25S-36E 837' FSL & 369' FWL	Lea	NM	Oil	x	Expl	x
			Gas		Prod	

Estimate Type		Est. Start Date	Est. Comp Date	Formation	MD
Original Estimate	1 <input checked="" type="radio"/>	August 8, 2019	September 16, 2019	Wolfcamp	21,181'
Revised Estimate	<input type="radio"/>				TVD
Supplemental Estimate	<input type="radio"/>				11,585'

Project Description

Drill and Complete Wolfcamp 2 Mile Lateral Well and Build Unit Battery.

Total Cost	\$15,535,275
-------------------	---------------------

Comments on Associated Costs

Water disposal not included.

Well Control Insurance

Unless otherwise indicated below, you, as a non-operating working interest owner, agree to be covered by Operator's well control insurance procured by Operator so long as Operator conducts operations hereunder and to pay your prorated share of the premiums therefore. If you elect to purchase your own well control insurance, you must provide a certificate of such insurance acceptable to Operator, as to form and limits, at the time this AFE is returned, if available, but in no event later than commencement of drilling operations. You agree that failure to provide the certificate of insurance, as provided herein, will result in your being covered by insurance procured by Operator.

☐ I elect to purchase my own well control insurance policy.

Well control insurance procured by Operator, provides, among other terms, for \$20,000,000 (100% W.I.) of Combined Single Limit coverage for well control and related redrilling and clean-up/pollution expense covering drilling (through completion) with a \$250,000 (100% W.I.) retention.

Marketing Election

Ameredev sells its gas under arm's-length contracts with third party purchasers. Such contracts may include fees. In addition, penalties may be incurred for insufficient volumes delivered over time. Should you choose to market your share of gas with Ameredev, you will be subject to all of the terms of such contracts. Upon written request to Ameredev, we will share with you the terms and conditions pursuant to which gas will be sold.

☐ I elect to take my gas in kind.

☐ I elect to market my gas with Ameredev pursuant to the terms and conditions of its contracts.

Comments on AFE

The above costs are estimates only and anticipate trouble free operations without any foreseeable change in plans. The actual costs may exceed the estimated costs without affecting the authorization for expenditure herein granted. By approval of this AFE, the working interest owner agrees to pay its proportionate share of actual legal, curative, regulatory, and well costs under term of the joint operating agreement, regulatory order, or other applicable agreement covering this well.

American Resource Development LLC Approval

Prepared by	Operations Supt.	VP Land	VP Geology	COO	CEO
Julia Steger	Zachary Boyd	Noah Bramble	Eric Rhoden	Floyd Hammond	Parker Reese

Joint Interest Approval

Company	By	Date



INTANGIBLES	Code	Dry Hole Cost	After Casing Point Cost	Total Cost
DAMAGES	0.001	\$25,000.00	\$0.00	\$25,000.00
MISC PREPARATION COSTS	0.004	\$35,000.00	\$0.00	\$35,000.00
RESTORATION	0.008	\$0.00	\$35,000.00	\$35,000.00
DRILLING RIG	0.010	\$782,000.00	\$0.00	\$782,000.00
COIL TUBING	0.012	\$0.00	\$316,000.00	\$316,000.00
FUEL	0.016	\$175,000.00	\$5,400.00	\$180,400.00
TRAILER, CAMP & CATERING	0.018	\$30,500.00	\$14,285.00	\$44,785.00
WATER & SEPTIC	0.020	\$10,800.00	\$4,800.00	\$15,600.00
SURFACE RENTALS	0.024	\$25,500.00	\$57,550.00	\$83,050.00
DRILL BITS	0.028	\$111,000.00	\$7,000.00	\$118,000.00
DOWNHOLE RENTALS	0.030	\$0.00	\$96,000.00	\$96,000.00
DIRECTIONAL DRILLING	0.032	\$294,000.00	\$0.00	\$294,000.00
COMPOSITE PLUGS	0.034	\$0.00	\$69,300.00	\$69,300.00
BOTTOM HOLE ASSEMBLY INSPECTION	0.038	\$1,320.00	\$0.00	\$1,320.00
BOTTOM HOLE ASSEMBLY REPAIR	0.040	\$420.00	\$0.00	\$420.00
TUBULAR INSPECTIONS	0.042	\$17,250.00	\$0.00	\$17,250.00
TUBING REPAIR	0.044	\$8,437.50	\$0.00	\$8,437.50
TUBING RENTALS	0.046	\$134,400.00	\$38,500.00	\$172,900.00
WELL CONTROL-EQUIP/SERVICES	0.048	\$23,100.00	\$71,400.00	\$94,500.00
BOP TESTING	0.050	\$7,000.00	\$0.00	\$7,000.00
WELL TESTING	0.052	\$0.00	\$140,175.00	\$140,175.00
MUD & ADDITIVES	0.060	\$276,300.00	\$379,900.00	\$656,200.00
PUMPING CHARGES (FRAC STIMULATION)	0.061	\$0.00	\$5,396,750.00	\$5,396,750.00
WATER FOR DRILLING RIG/WATER RIGHTS	0.062	\$3,750.00	\$11,425.00	\$15,175.00
STIMULATION WATER / TRANSFER / STORAGE	0.064	\$3,250.00	\$697,340.00	\$700,590.00
SOLIDS CONTROL-EQUIP/SERVICES	0.066	\$177,100.00	\$0.00	\$177,100.00
MUD / FLUIDS DISPOSAL CHARGES	0.068	\$95,900.00	\$25,630.00	\$121,530.00
CASING CREWS 7" and larger	0.070	\$32,250.00	\$0.00	\$32,250.00
CMTNG, THRU INTERMED CASING & FLOAT EQUIP	0.072	\$255,000.00	\$0.00	\$255,000.00
FLOAT EQUIPMENT / CASING & LINER EQUIP	0.074	\$71,500.00	\$0.00	\$71,500.00
ROADS & LOCATION PREPARATION	0.080	\$137,000.00	\$75,000.00	\$212,000.00
MOBILIZE & DEMOBILIZE	0.086	\$280,000.00	\$0.00	\$280,000.00
SUPERVISION / CONTRACT	0.094	\$165,600.00	\$80,200.00	\$245,800.00
ENGINEERING/CONSULTANT	0.102	\$0.00	\$8,500.00	\$8,500.00
LABOR - ROUSTABOUT CO.	0.103	\$0.00	\$171,000.00	\$171,000.00
SAFETY AND EMERGENCY RESPONSE	0.124	\$4,200.00	\$0.00	\$4,200.00
CONSTRUCTION FOR FLOW LINES & GASLIFT LINES	0.144	\$0.00	\$125,000.00	\$125,000.00
FLOW TESTIN / EQUIP	0.194	\$0.00	\$3,500.00	\$3,500.00
OPEN HOLE LOGGING	0.200	\$0.00	\$416,200.00	\$416,200.00
POWERLINES & SUBSTATION	0.242	\$0.00	\$16,830.00	\$16,830.00
SECONDARY CONTAINMENTS	0.254	\$0.00	\$85,000.00	\$85,000.00
FACILITY ELECTRICAL & AUTOMATION	0.258	\$0.00	\$6,500.00	\$6,500.00
SWD CONNECTION	0.262	\$0.00	\$17,500.00	\$17,500.00
CRANE FOR CONSTRUCTION	0.278	\$0.00	\$9,000.00	\$9,000.00
MAJOR INSTRUMENTATION	0.292	\$0.00	\$85,000.00	\$85,000.00
ELECTRICAL	0.296	\$0.00	\$120,000.00	\$120,000.00
OIL TREATING	0.356	\$0.00	\$120,000.00	\$120,000.00
SALTWATER DISPOSAL COST	0.380	\$0.00	\$3,500.00	\$3,500.00
CONTINGENCY	5%	\$227,357	\$470,858	\$698,214.63
Tax	6.25%	\$284,196	\$588,572	\$872,768.28
TOTAL INTANGIBLE COST		\$3,694,131	\$9,768,614	\$13,462,745
TANGIBLES - WELL EQUIPMENT				
CONDUCTOR PIPE	0.206	\$4,400.00	\$0.00	\$4,400.00
SURFACE CASING	0.210	\$68,840.00	\$0.00	\$68,840.00
INTERMEDIATE CASING	0.212	\$523,575.00	\$0.00	\$523,575.00
PRODUCTION CASING	0.216	\$512,900.00	\$0.00	\$512,900.00
TUBING	0.217	\$179,850.00	\$32,000.00	\$211,850.00
WELLHEAD, TREE CHOKES (BEFORE CASING POINT)	0.218	\$75,000.00	\$65,000.00	\$140,000.00
ISOLATION PACKER	0.222	\$0.00	\$12,500.00	\$12,500.00
DOWNHOLE LIFT EQUIPMENT	0.234	\$0.00	\$21,500.00	\$21,500.00
TANGIBLES - LEASE EQUIPMENT				
LINE PIPE	0.238	\$0.00	\$5,000.00	\$5,000.00
TANKS, TANKS STEPS, STAIRS	0.244	\$0.00	\$121,465.00	\$121,465.00
BATTERY (HEATER TREATERS)	0.246	\$0.00	\$55,000.00	\$55,000.00
BATTERY (SEPARATOR)	0.248	\$0.00	\$55,000.00	\$55,000.00
BATTERY (GAS TREATING EQUIPMENT)	0.250	\$0.00	\$52,000.00	\$52,000.00
BATTERY (MISC EQUIP)	0.252	\$0.00	\$45,000.00	\$45,000.00
PIPELINE TO SALES	0.270	\$0.00	\$8,500.00	\$8,500.00
METERS AND METERING EQUIPMENT	0.274	\$0.00	\$10,000.00	\$10,000.00
VALVES, FITTINGS, PRODUCTION INSTRUMENTATION	0.282	\$0.00	\$225,000.00	\$225,000.00
TOTAL TANGIBLES		\$1,364,565	\$707,965	\$2,072,530
TOTAL		\$5,058,696	\$10,476,579	\$15,535,275

**STATE OF NEW MEXICO
DEPARTMENT OF ENERGY, MINERALS AND NATURAL RESOURCES
OIL CONSERVATION DIVISION**

**APPLICATION OF AMEREDEV OPERATING, LLC
FOR
COMPULSORY POOLING,
LEA COUNTY, NEW MEXICO.**

CASE NOS. 16394, 16395

**SECOND AFFIDAVIT OF PARKER FOY IN SUPPORT OF
CASE NOS. 16394 and 16395**

Parker Foy, of lawful age and being first duly sworn, declares as follows:

1. My name is Parker Foy. I work for Ameredev Operating, LLC as a Geologist.
2. I have previously testified before the New Mexico Oil Conservation Division as an expert witness in petroleum geology. My credentials as a petroleum geologist have been accepted by the Division and made a matter of record.
3. I am familiar with the two amended applications filed by Ameredev in these consolidated cases, and I have conducted a geologic study of the lands in the subject areas.
4. With Case No. 16394, Ameredev is targeting the Bone Spring formation.
5. **Ameredev Exhibit B-1** is a locator map for Case No. 16394. It shows Ameredev's acreage in yellow and the path of the proposed wellbore for the proposed **Pine Straw Fed Com 25 36 08 No. 091H Well** with the surface hole and bottom hole locations.
6. **Ameredev Exhibit B-2** is a subsea structure map that I prepared for the top of the Bone Spring formation. The contour interval is 50 feet. The structure map shows the Bone Spring gently dipping to the southwest. The structure appears consistent across the proposed wellbore path. I do not observe any faulting, pinchouts, or other geologic impediments to horizontal drilling.

7. **Ameredev Exhibit B-3** is a map showing the location of the wells used to create the stratigraphic cross-section in the next exhibit. These three wells from A to A' are representative of the geology in the area.

8. **Ameredev Exhibit B-4** is a stratigraphic cross-section that I prepared displaying open-hole logs run over the Bone Spring from three representative wells denoted from A to A'. For each well in the cross-section, Ameredev Exhibit B-4 shows the following logs: gamma ray, resistivity, and porosity. The proposed target interval is labeled and marked. The logs in the cross-section demonstrate that the target interval, within the Bone Spring, is consistent in thickness, across the entire proposed spacing unit.

9. With Case No. 16395, Ameredev is targeting the Wolfcamp formation.

10. **Ameredev Exhibit B-5** is a locator map for Case No. 163965. It shows Ameredev's acreage in yellow and the path of the proposed wellbore for the proposed **Pine Straw Fed Com 25 36 08 No. 101H Well** with the surface hole and bottom hole locations.

11. **Ameredev Exhibit B-6** is a subsea structure map that I prepared for the top of the Wolfcamp formation. The contour interval is 100 feet. The structure map shows the Wolfcamp gently dipping to the southwest. The structure appears consistent across the proposed wellbore path. I do not observe any faulting, pinchouts, or other geologic impediments to horizontal drilling.

12. **Ameredev Exhibit B-7** is a map showing the location of the wells used to create the stratigraphic cross-section in the next exhibit. These three wells from A to A' are representative of the geology in the area.

13. **Ameredev Exhibit B-8** is a stratigraphic cross-section that I prepared displaying open-hole logs run over the Wolfcamp from three representative wells denoted from A to A'. For

each well in the cross-section, Ameredev Exhibit B-8 shows the following logs: gamma ray, resistivity, and porosity. The proposed target interval is labeled and marked. The logs in the cross-section demonstrate that the target interval, within the Wolfcamp, is consistent in thickness, across the entire proposed spacing unit.

14. Based on my geologic study of the areas in both consolidated cases, I have not identified any geologic impediments to drilling horizontal wells in the area.

15. In my opinion, each quarter-quarter section will be productive and contribute more-or-less equally to each 40-acre unit comprising the spacing and proration units.

16. In my opinion, horizontal drilling will be the most efficient method to develop this acreage, to prevent the drilling of unnecessary wells, and to result in the greatest ultimate recovery.

17. In my opinion, the granting of Ameredev's two amended applications in these consolidated cases will be in the best interest of conservation, the prevention of waste, and protection of correlative rights.

PARKER FOY

STATE OF TEXAS)
COUNTY OF Travis)

SUBSCRIBED and SWORN to before me this 6th day of February 2019, by
Parker Foy.

NOTARY PUBLIC

My Commission Expires:

10/2/2019

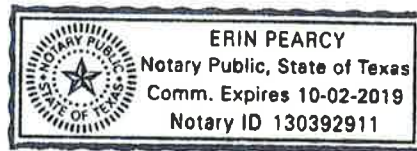

11380381_1

3rd Bone Spring Pool – Pine Straw 25-36-08 091H

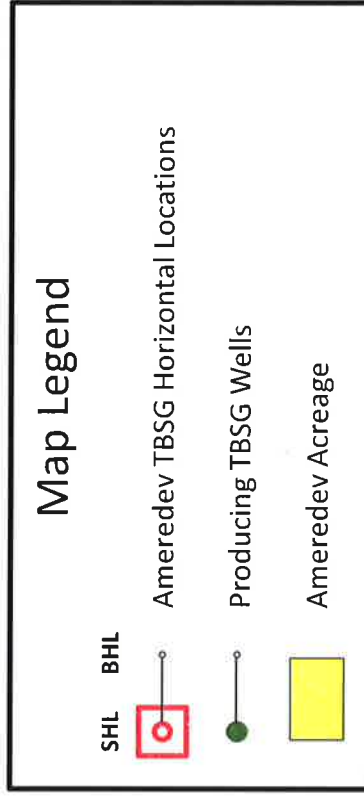

3rd Bone Spring Pool - TBSG Structure Map (Subsea Depth)

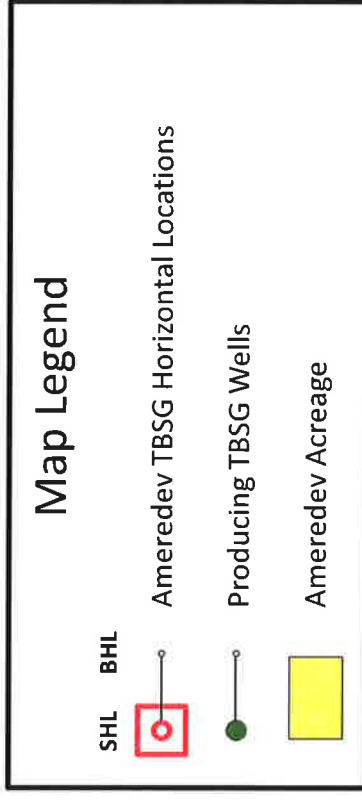
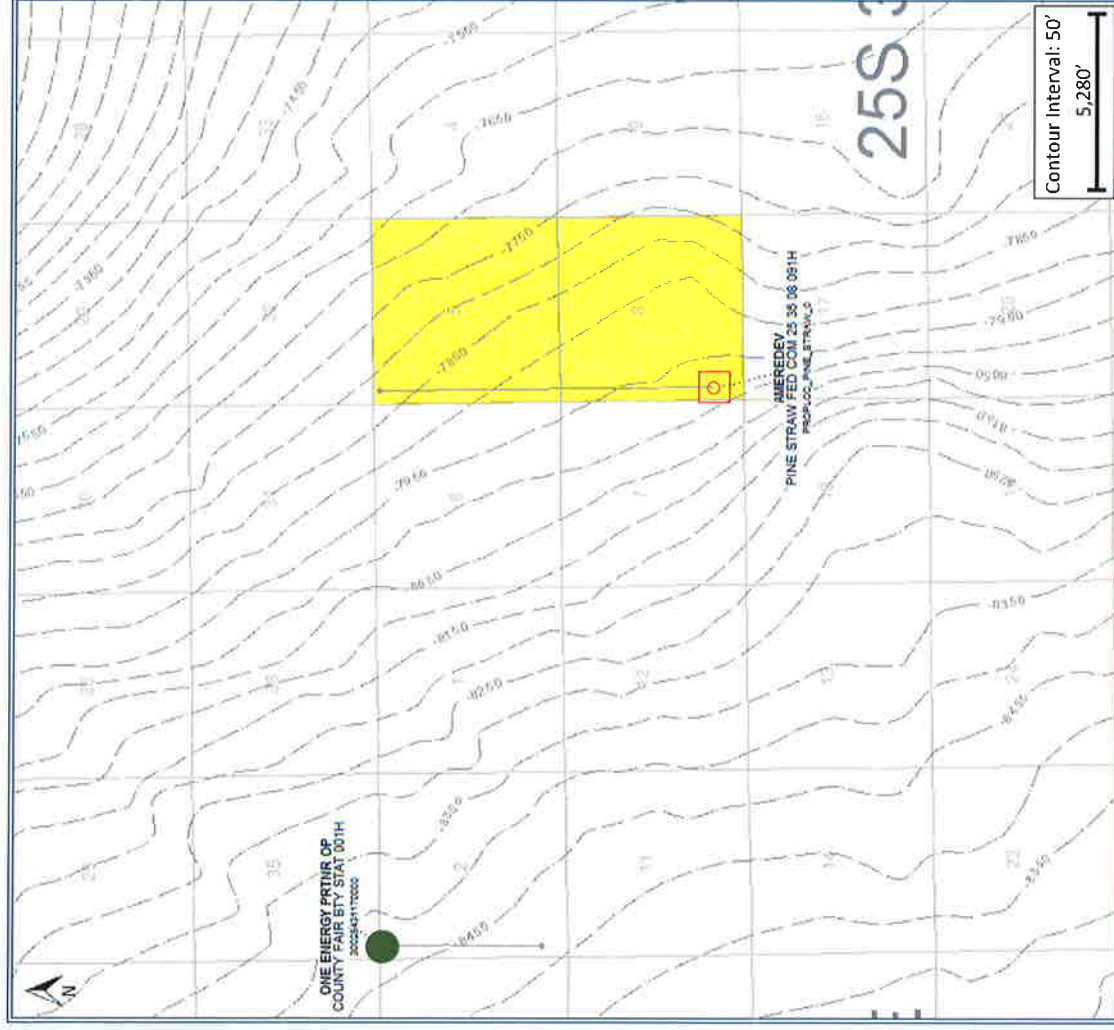

BEFORE THE OIL CONSERVATION DIVISION
Santa Fe, New Mexico
Exhibit No. 8-2
Submitted by: AMEREDVE OPERATING LLC
Hearing Date: February 7, 2019
Case No. 16394 & 16395



3rd Bone Spring Pool – Cross Section Map

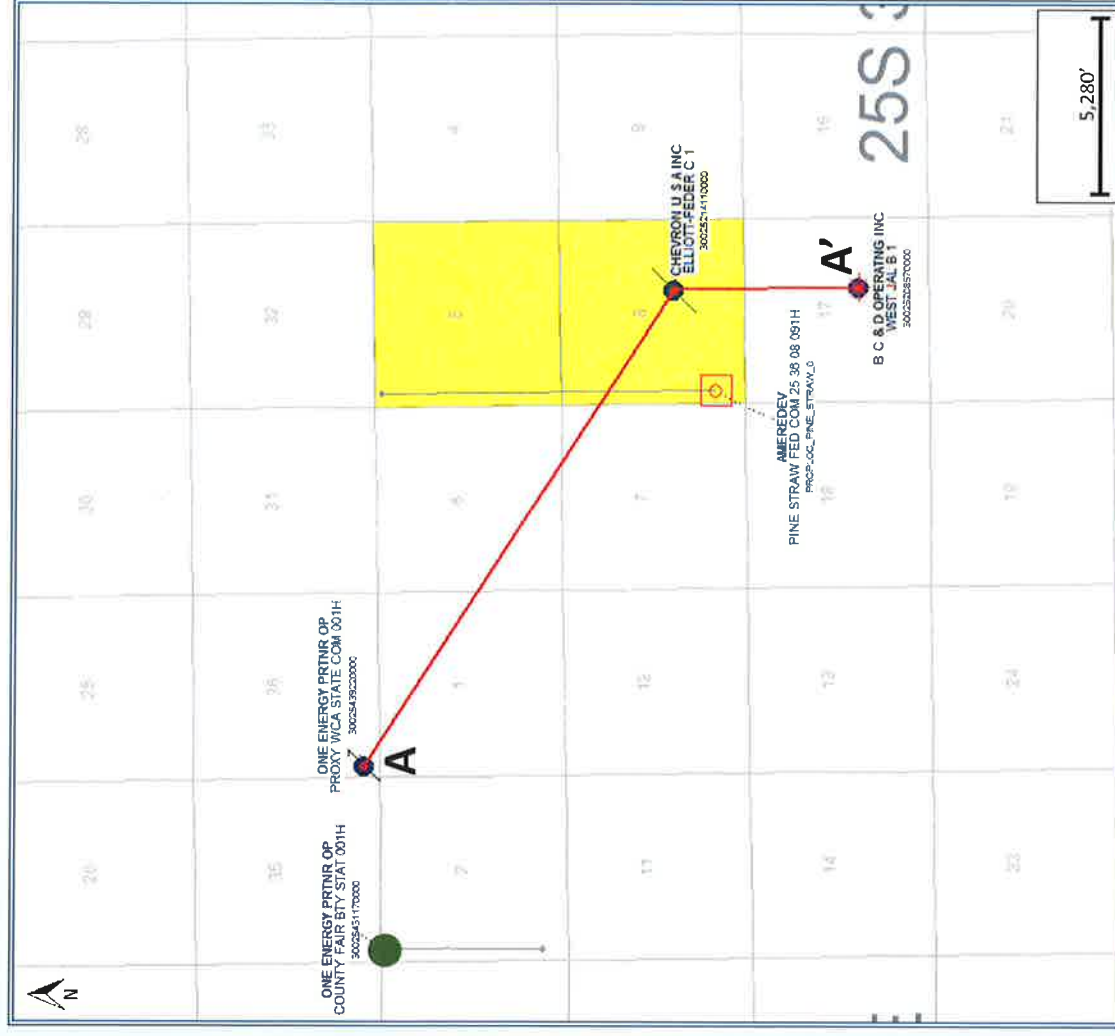

Map Legend

SHL	BHL	
Amerdev TBSG Horizontal Locations		
Producing TBSG Wells		
Cross Section Wells & Transect		
Amerdev Acreage		



3rd Bone Spring Pool - Stratigraphic Cross Section

PROXY WCA STATE COM 001H
30025439220000
ONE ENERGY PRTRN OP

ELLIOTT-FEDER C 1
30025214110000
TEXACO INCORPORATED

WEST JAL B 1
30025208570000
SKELLY OIL COMPANY

A

A'

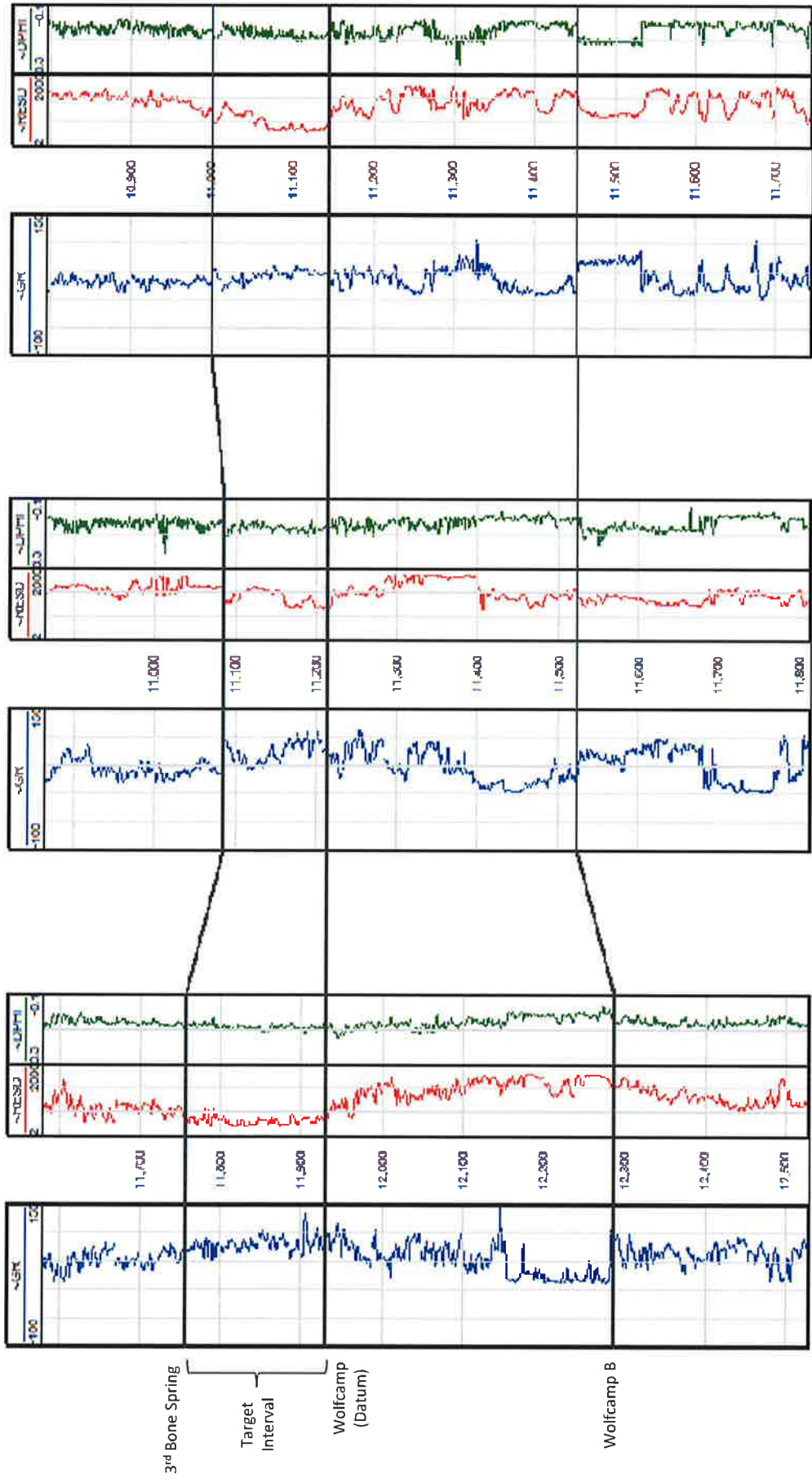

Wolfcamp Pool – Pine Straw 25-36-08 101H

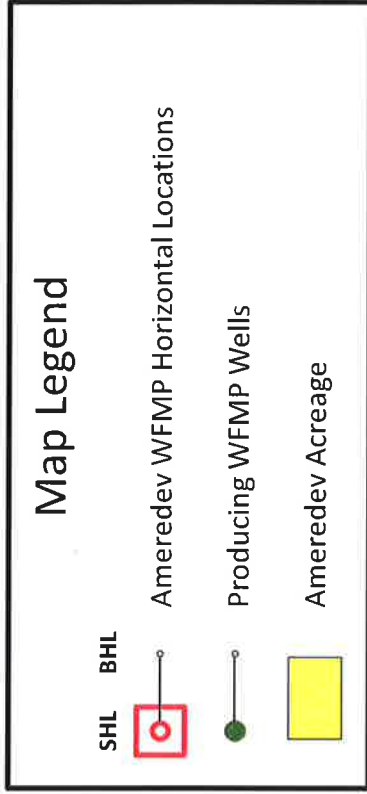

BEFORE THE OIL CONSERVATION DIVISION
 Santa Fe, New Mexico
 Exhibit No. B-5
 Submitted by: AMEREDEV OPERATING LLC
 Hearing Date: February 7, 2019
 Case No. 16394 & 16395



Wolfcamp Pool - WFMP Structure Map (Subsea Depth)

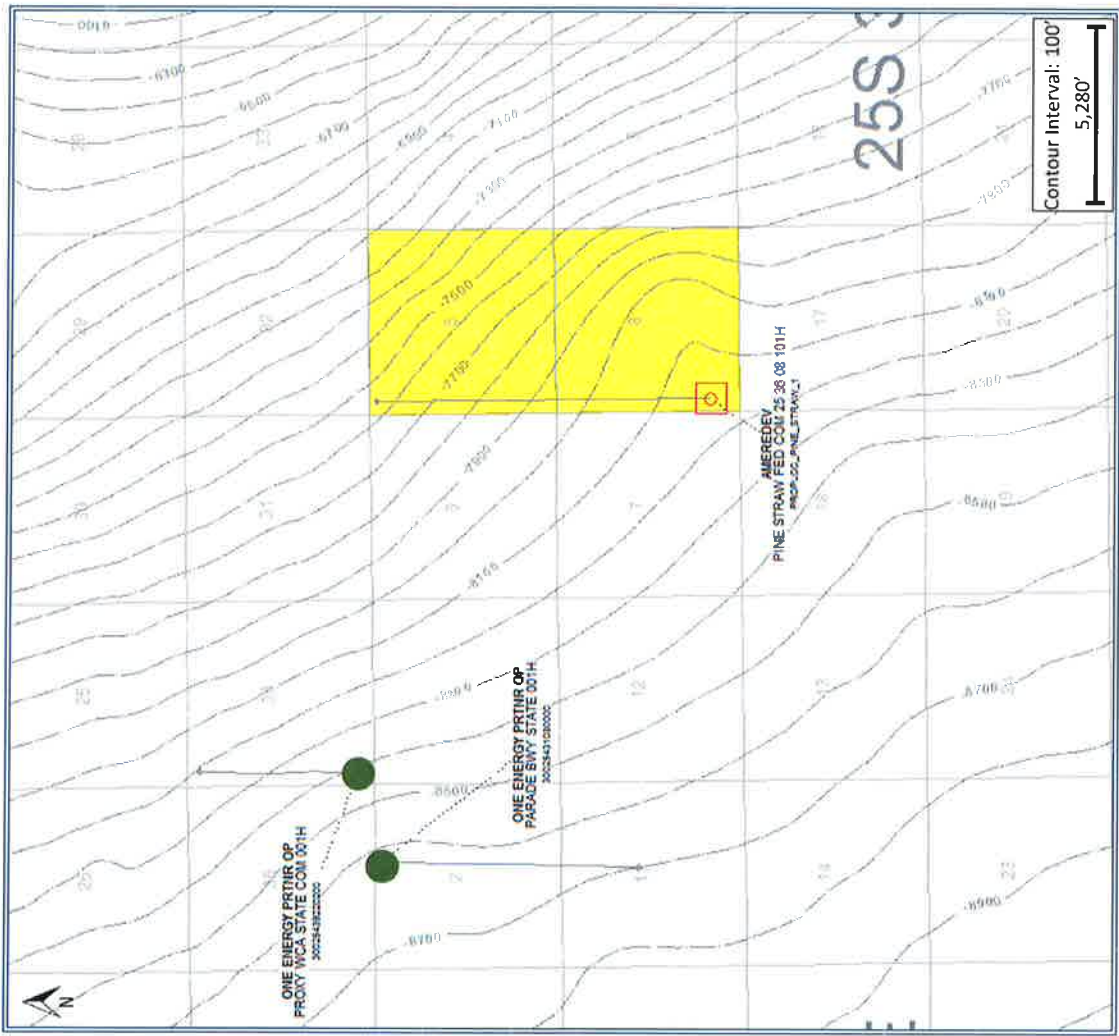

Map Legend

SHL BHL

SHL BHL

Ameredev WFMP Horizontal Locations

Producing WFMP Wells

Ameredev Acreage

Contour Interval: 100'
5 280'

ONE ENERGY PRTRIP OP
PROXY WCA STATE COM 001H
50025438200000

ONE ENERGY PRTR OF
PARADE SWY STATE 0014
30025431030000

AMEREDV
PINE STRAW FED COM 25 38 08 101H
PSCP.CO_PINE_STRAW_1

255

AMEREDDEV

BEFORE THE OIL CONSERVATION DIVISION

Santa Fe, New Mexico

Exhibit No. B-6

Submitted by: **AMEREDEV OPERATING LLC**

Hearing Date: February 7, 2019

Case No. 16394 & 16395

Wolfcamp Pool – Cross Section Map

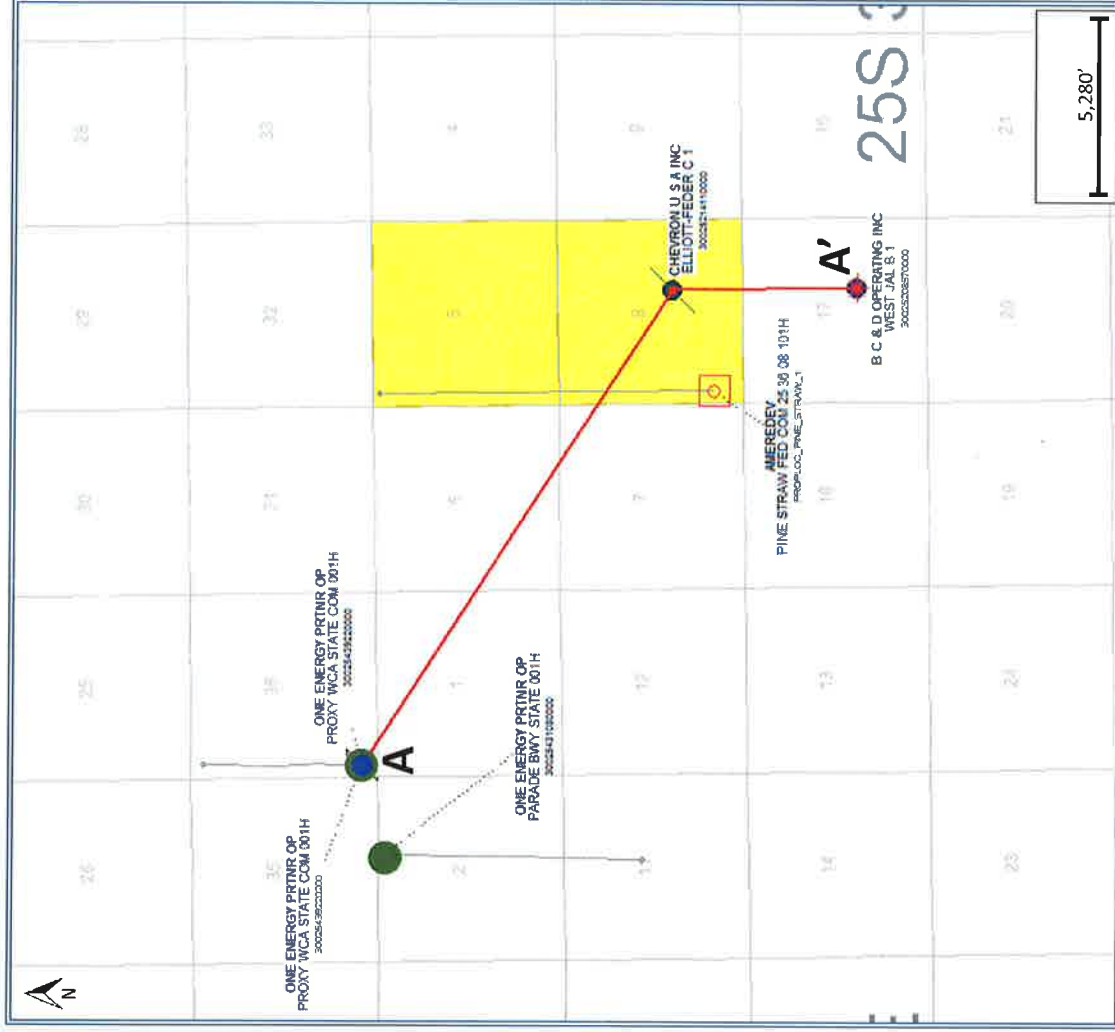

Wolfcamp Pool - Stratigraphic Cross Section

A

PROXY WCA STATE COM 001H
30025439720000
ONE ENERGY PRTRN OP

ELLIOTT-FEDER C 1
30025214110000
TEXACO INCORPORATED

WEST JAL B 1
30025208570000
SKELLY OIL COMPANY

A'

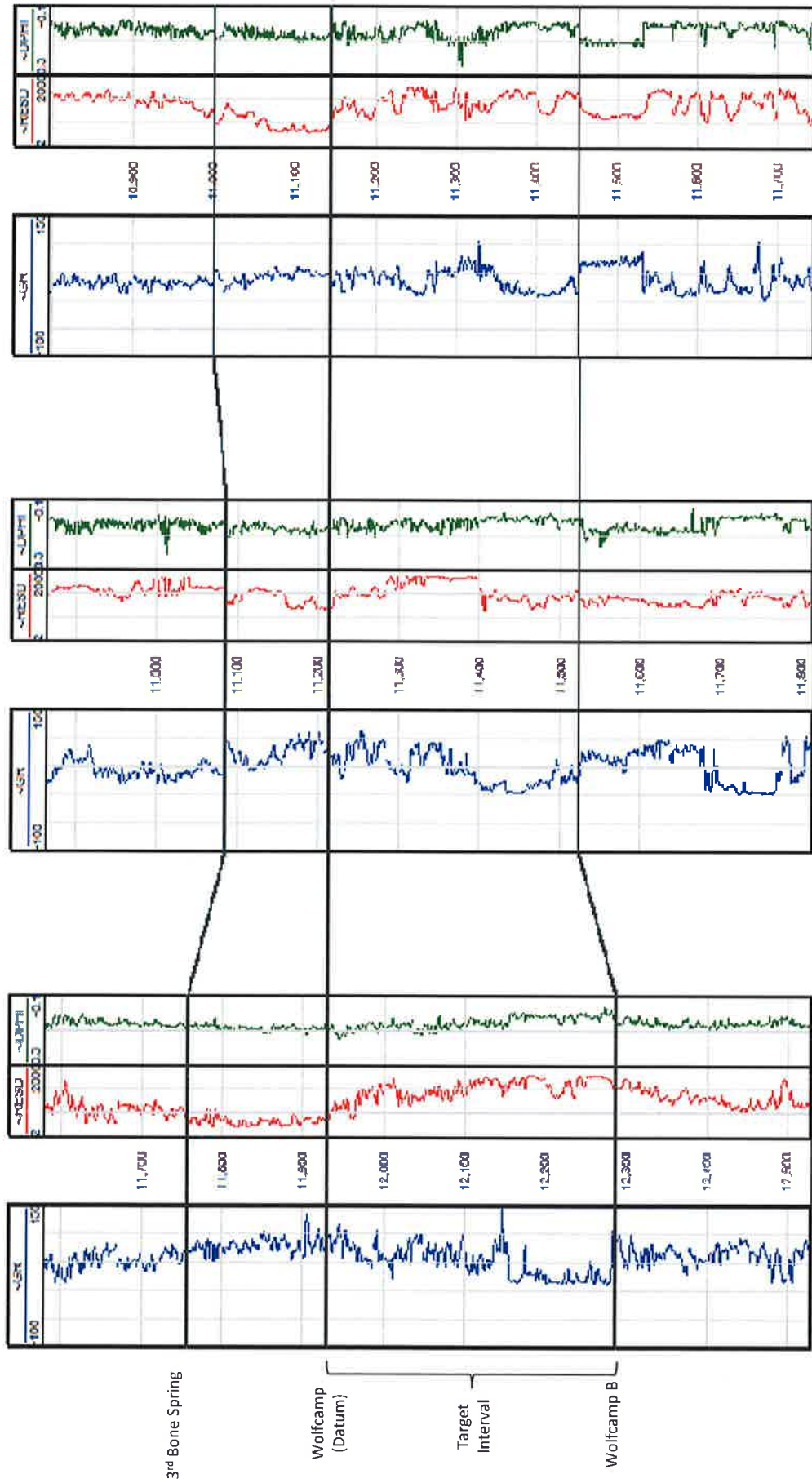

BEFORE THE OIL CONSERVATION DIVISION
Santa Fe, New Mexico
Exhibit No. B-8
Submitted by: AMEREDDEV OPERATING LLC
Hearing Date: February 7, 2019
Case No. 16394 & 16395

**STATE OF NEW MEXICO
DEPARTMENT OF ENERGY, MINERALS AND NATURAL RESOURCES
OIL CONSERVATION DIVISION**

**APPLICATION OF AMEREDEV OPERATING, LLC,
FOR COMPULSORY POOLING, LEA COUNTY, NEW MEXICO.**

CASE NO. 16394

**APPLICATION OF AMEREDEV OPERATING, LLC,
FOR COMPULSORY POOLING, LEA COUNTY, NEW MEXICO.**

CASE NO. 16395

AFFIDAVIT

STATE OF NEW MEXICO)
) ss.
COUNTY OF SANTA FE)

Julia Broggi, attorney in fact and authorized representative of Ameredev Operating, LLC the Applicant herein, being first duly sworn, upon oath, states that the above-referenced Applications have been provided under the notice letters and proof of receipts attached hereto.

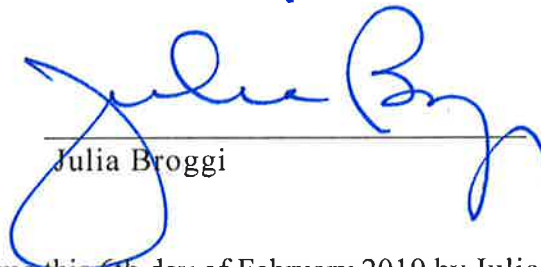

Julia Broggi

SUBSCRIBED AND SWORN to before me this 6th day of February 2019 by Julia Broggi.

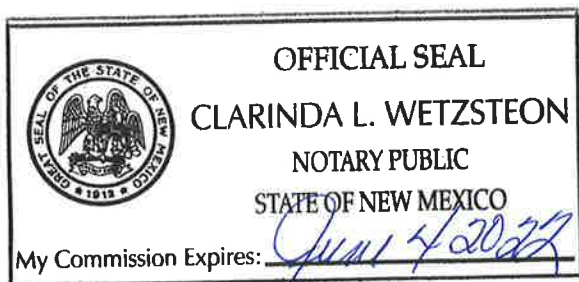



Notary Public

BEFORE THE OIL CONSERVATION DIVISION
Santa Fe, New Mexico
Exhibit No. C
Submitted by: **AMEREDEV OPERATING LLC**
Hearing Date: February 7, 2019
Case No. 16394 & 16395

HOLLAND & HART^{LLP}



Jordan L. Kessler
Associate
Phone (505) 988-4421
Fax (505) 983-6043
jlkessler@hollandhart.com

January 18, 2019

VIA CERTIFIED MAIL
CERTIFIED RECEIPT REQUESTED

TO: ALL INTEREST OWNERS SUBJECT TO POOLING PROCEEDINGS

**Re: Amended Application of Ameredev Operating, LLC for compulsory pooling,
Lea County, New Mexico.
Pine Straw Fed Com 25 36 08 No. 091H Well**

Ladies & Gentlemen:

This letter is to advise you that Ameredev Operating, LLC has filed the enclosed amended application with the New Mexico Oil Conservation Division. This application will be set for hearing before a Division Examiner at 8:15 a.m. on February 7, 2019. The hearing will be held in Porter Hall in the Oil Conservation Division's Santa Fe Offices located at 1220 South Saint Francis Drive, Santa Fe, New Mexico 87505. You are not required to attend this hearing, but as an owner of an interest that may be affected by this application, you may appear and present testimony. Failure to appear at that time and become a party of record will preclude you from challenging the matter at a later date.

Parties appearing in cases are required by Division Rule 19.15.4.13.B to file a Pre-hearing Statement four business days in advance of a scheduled hearing. This statement must be filed at the Division's Santa Fe office at the above specified address and should include: the names of the parties and their attorneys; a concise statement of the case; the names of all witnesses the party will call to testify at the hearing; the approximate time the party will need to present its case; and identification of any procedural matters that are to be resolved prior to the hearing.

If you have any questions about this matter, please contact Brandon Forteza at (737) 300-4721 or bforteza@ameredev.com.

Sincerely,

Jordan L. Kessler

**ATTORNEY FOR
AMEREDEV OPERATING, LLC**

HOLLAND & HART LLP



Jordan L. Kessler
Associate

Phone (505) 988-4421

Fax (505) 983-6043

jlkessler@hollandhart.com

January 18, 2019

VIA CERTIFIED MAIL
CERTIFIED RECEIPT REQUESTED

TO: ALL INTEREST OWNERS SUBJECT TO POOLING PROCEEDINGS

**Re: Amended Application of Ameredev Operating, LLC for compulsory pooling,
Lea County, New Mexico.
Pine Straw Fed Com 25 36 08 No. 101H Well**

Ladies & Gentlemen:

This letter is to advise you that Ameredev Operating, LLC has filed the enclosed amended application with the New Mexico Oil Conservation Division. This application will be set for hearing before a Division Examiner at 8:15 a.m. on February 7, 2019. The hearing will be held in Porter Hall in the Oil Conservation Division's Santa Fe Offices located at 1220 South Saint Francis Drive, Santa Fe, New Mexico 87505. You are not required to attend this hearing, but as an owner of an interest that may be affected by this application, you may appear and present testimony. Failure to appear at that time and become a party of record will preclude you from challenging the matter at a later date.

Parties appearing in cases are required by Division Rule 19.15.4.13.B to file a Pre-hearing Statement four business days in advance of a scheduled hearing. This statement must be filed at the Division's Santa Fe office at the above specified address and should include: the names of the parties and their attorneys; a concise statement of the case; the names of all witnesses the party will call to testify at the hearing; the approximate time the party will need to present its case; and identification of any procedural matters that are to be resolved prior to the hearing.

If you have any questions about this matter, please contact Brandon Forteza at (737) 300-4721 or bforteza@amerdev.com.

Sincerely,

Jordan L. Kessler

**ATTORNEY FOR
AMEREDEV OPERATING, LLC**

**STATE OF NEW MEXICO
DEPARTMENT OF ENERGY, MINERALS AND NATURAL RESOURCES
OIL CONSERVATION DIVISION**

**APPLICATION OF AMEREDEV OPERATING, LLC
FOR COMPULSORY POOLING,
LEA COUNTY, NEW MEXICO.**

CASE NO. 16395 (amended and re-advertised)

AMENDED APPLICATION

Ameredev Operating, LLC ("Ameredev") (OGRID No. 372224), through its undersigned attorneys, hereby files this amended application with the Oil Conservation Division pursuant to the provisions of N.M. Stat. Ann. § 70-2-17, for an order pooling all uncommitted interest in the Wolfcamp formation in the 640.96-acre spacing unit comprised of the W/2W/2 of Section 5, the W/2W/2 of Section 8, the E/2E/2 of Section 6 and the E/2E/2 of Section 7, Township 25 South, Range 36 East, NMPM, Lea County, New Mexico. In support of its application, Ameredev states:

1. Ameredev is a working interest owner in the proposed horizontal spacing unit and has the right to drill thereon.
2. Ameredev proposes to dedicate the above-referenced spacing unit to the proposed **Pine Straw Fed Com 25 36 08 No. 101H Well**. This well will be horizontally drilled from a surface location in the SW/4 SW/4 (Unit M) of Section 8 to a bottom hole location in the NW/4 NW/4 (Lot 4) of Section 5.
3. Pursuant to NMAC 19.15.16.15(B)(1)(b), Ameredev will incorporate the proximity tracts into its horizontal spacing unit. Incorporating the proximity tracts, the completed interval for the well will remain within the standard offset required by the statewide rules set forth in 19.15.15 NMAC.

4. Ameredev has sought and been unable to obtain voluntary agreement for the development of these lands from all of the working interest owners in the subject spacing unit.

5. The pooling of interests will avoid the drilling of unnecessary wells, will prevent waste, and will protect correlative rights.

6. In order to permit Ameredev to obtain its just and fair share of the oil and gas underlying the subject lands, all uncommitted interests in the horizontal spacing unit should be pooled and Ameredev Operating, LLC should be designated the operator of this proposed horizontal well and spacing unit.

WHEREFORE, Ameredev requests that this amended application be set for hearing before an Examiner of the Oil Conservation Division on January 24, 2019, and, after notice and hearing as required by law, the Division enter an order:

- A. Pooling all uncommitted interests in the horizontal spacing unit;
- B. Designating Ameredev Operating, LLC operator of this spacing unit and the horizontal well to be drilled thereon;
- C. Authorizing Ameredev to recover its costs of drilling, completing, and equipping the well;
- D. Approving the actual operating charges and costs of supervision while drilling and after completion, together with a provision adjusting the rates pursuant to the COPAS accounting procedures; and
- E. Imposing a 200% penalty for the risk assumed by Ameredev in drilling and completing the well against any working interest owner who does not voluntarily participate in the drilling of the well.

Respectfully submitted,

HOLLAND & HART LLP

By:

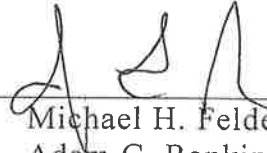
A handwritten signature in black ink, appearing to be 'M. H. Feldewert', written over a horizontal line.

Michael H. Feldewert

Adam G. Rankin

Jordan L. Kessler

Julia Broggi

Post Office Box 2208

Santa Fe, NM 87504

505-998-4421

505-983-6043 Facsimile

mfeldewert@hollandhart.com

arankin@hollandhart.com

jlkessler@hollandhart.com

jbroggi@hollandhart.com

ATTORNEYS FOR AMEREDEV OPERATING, LLC

CASE 16395 (amended and re-advertised): Amended application of Ameredev Operating, LLC for compulsory pooling, Lea County, New Mexico.

Applicant in the above-styled cause seeks an order pooling all uncommitted interest in the Wolfcamp formation in the 640.96-acre spacing unit comprised of the W/2W/2 of Section 5, the W/2W/2 of Section 8, the E/2E/2 of Section 6 and the E/2E/2 of Section 7, Township 25 South, Range 36 East, NMPM, Lea County, New Mexico. Said unit is to be dedicated to the proposed **Pine Straw Fed Com 25 36 08 No. 101H Well**, which will be horizontally drilled from a surface location in the SW/4 SW/4 (Unit M) of Section 8 to a bottom hole location in the NW/4 NW/4 (Lot 4) of Section 5. Ameredev will incorporate the proximity tracts into its horizontal spacing unit. Incorporating the proximity tracts, the completed interval for the well will remain within the standard offset required by the statewide rules set forth in 19.15.15 NMAC. Also, to be considered will be the cost of drilling and completing the well and the allocation of the cost thereof as well as actual operating costs and charges for supervision, designation of Ameredev Operating, LLC as operator of the well, and a 200% charge for risk involved in drilling said well. Said area is located approximately 7 miles northwest of Jal, New Mexico.



Shipment Confirmation Acceptance Notice

A. Mailer Action

Note to Mailer: The labels and volume associated to this form online, **must** match the labeled packages being presented to the USPS® employee with this form.

Ameredev - Pine Straw x2
CM# 100091.0001
Notice List for 20190207 Docket

Shipment Date: 01/14/2019

Shipped From:

Name: HOLLAND & HART LLP

Address: 110 N GUADALUPE ST # 1

City: SANTA FE

State: NM ZIP+4® 87501

Type of Mail	Volume
Priority Mail Express®	
Priority Mail®	0
First-Class Package Service®	
Returns	
International*	
Other	39
Total	39

*Start time for products with service guarantees will begin when mail arrives at the local Post Office™ and items receive individual processing and acceptance scans.

B. USPS Action

Note to RSS Clerk:

1. Home screen > Mailing/Shipping > More
2. Select Shipment Confirm
3. Scan or enter the barcode/label number from PS Form 5630
4. Confirm the volume count message by selecting Yes or No
5. Select Pay and End Visit to complete transaction

USPS EMPLOYEE: Please scan upon pickup or receipt of mail.
Leave form with customer or in customer's mail receptacle.

USPS SCAN AT ACCEPTANCE



9275 0901 1935 6200 0012 1706 15



Firm Mailing Book For Accountable Mail

Name and Address of Sender Holland & Hart LLP 110 N Guadalupe St # 1 Santa Fe NM 87501		Check type of mail or service <input type="checkbox"/> Adult Signature Required <input type="checkbox"/> Adult Signature Restricted Delivery <input checked="" type="checkbox"/> Certified Mail <input type="checkbox"/> Certified Mail Restricted Delivery <input type="checkbox"/> Collect on Delivery (COD) <input type="checkbox"/> Insured Mail <input type="checkbox"/> Priority Mail <input type="checkbox"/> Priority Mail Express <input type="checkbox"/> Registered Mail <input type="checkbox"/> Return Receipt for Merchandise <input type="checkbox"/> Signature Confirmation <input type="checkbox"/> Signature Confirmation Restricted Delivery		Affix Stamp Here (if issued as an international certificate of mailing or for additional copies of this receipt). Postmark with Date of Receipt.												
USPS Tracking/Article Number		Addressee (Name, Street, City, State, & ZIP Code™)		Postage	(Extra Service) Fee	Handling Charge	Actual Value if Registered	Insured Value	Due Sender if COD	ASR Fee	ASRD Fee	RD Fee	RR Fee	SC Fee	SCRD Fee	SH Fee
1. 9214 8901 9403 8377 3455 53		OXY Y-1 COMPANY 5 GREENWAY PLAZA SUITE 110 Houston TX 77046		1.63	3.45								1.50			
2. 9214 8901 9403 8377 3455 60		American Shale Energy LLC 2929 Buffalo Speedway Suite 2106 Houston TX 77098		1.63	3.45								1.50			
3. 9214 8901 9403 8377 3455 77		QEP ENERGY COMPANY 1050 17th St Suite 800 Denver CO 80265		1.63	3.45								1.50			
4. 9214 8901 9403 8377 3455 84		WILLIE OZELLE KAMMERER 706 Georgia Westlaco TX 75586		1.63	3.45								1.50			
5. 9214 8901 9403 8377 3455 91		DEVON ENERGY CORPORATION 333 West Sheridan Avenue Oklahoma City OK 73102		1.63	3.45								1.50			
6. 9214 8901 9403 8377 3456 07		ERNEST TOLIVER DECEASED PO BOX 891 Texas City TX 77592		1.63	3.45								1.50			
7. 9214 8901 9403 8377 3456 14		PAUL ROSS JOHNSTON DECEASED 1184 Cabin Circle Vail CO 81657		1.63	3.45								1.50			
8. 9214 8901 9403 8377 3456 21		OLD PUEBLO OIL & GAS LLC 8326 N 86th St Scottsdale AZ 85258		1.63	3.45								1.50			
Total Number of Pieces Listed by Sender 39		Total Number of Pieces Received at Post Office		Postmaster, Per (Name of receiving employee)												



Firm Mailing Book For Accountable Mail

Name and Address of Sender Holland & Hart LLP 110 N Guadalupe St # 1 Santa Fe NM 87501		Check type of mail or service <input type="checkbox"/> Adult Signature Required <input type="checkbox"/> Adult Signature Restricted Delivery <input checked="" type="checkbox"/> Certified Mail <input type="checkbox"/> Certified Mail Restricted Delivery <input type="checkbox"/> Collect on Delivery (COD) <input type="checkbox"/> Insured Mail <input type="checkbox"/> Priority Mail <input type="checkbox"/> Priority Mail Express <input type="checkbox"/> Registered Mail <input type="checkbox"/> Return Receipt for Merchandise <input type="checkbox"/> Signature Confirmation <input type="checkbox"/> Signature Confirmation Restricted Delivery		Affix Stamp Here (if issued as an international certificate of mailing or for additional copies of this receipt). Postmark with Date of Receipt.												
USPS Tracking/Article Number		Addressee (Name, Street, City, State, & ZIP Code™)		Postage	(Extra Service) Fee	Handling Charge	Actual Value if Registered	Insured Value	Due Sender if COD	ASR Fee	ASRD Fee	RD Fee	RR Fee	SC Fee	SCRD Fee	SH Fee
9. 9214 8901 9403 8377 3456 38		RACHEL TRIPP HALJI 2702 McCaskay Rdg San Antonio TX 78258		1.63	3.45								1.50			
10. 9214 8901 9403 8377 3456 45		JERRY BETH BAUTREAU 3008 Brownstone Road Oklahoma City OK 73120		1.63	3.45								1.50			
11. 9214 8901 9403 8377 3456 52		ANNA M HARJO TAYLOR PO BOX 1532 Aukia OK 74525		1.63	3.45								1.50			
12. 9214 8901 9403 8377 3456 69		AVA CARMICHAEL EAGLES 911 Oak Lane Escondido CA 92029		1.63	3.45								1.50			
13. 9214 8901 9403 8377 3456 76		CATHERINE XANDER 90 Jade Circle Sequim WA 98382		1.63	3.45								1.50			
14. 9214 8901 9403 8377 3456 83		HEATHER CARMICHAEL OLSON 6645 57th AVE NE Seattle WA 98115		1.63	3.45								1.50			
15. 9214 8901 9403 8377 3456 90		LINDA CARMICHAEL GAMBLE 408 1/2 N Mesquite Street Carlsbad NM 88220		1.63	3.45								1.50			
16. 9214 8901 9403 8377 3457 06		LEA ANNE OLIVER 3051 Mason Road Shallowater TX 79363		1.63	3.45								1.50			
Total Number of Pieces Listed by Sender 39		Total Number of Pieces Received at Post Office		Handling Charge - if Registered and over \$50,000 in value												
Postmaster, Per (Name of receiving employee)																



Firm Mailing Book For Accountable Mail

Name and Address of Sender Holland & Hart LLP 110 N Guadalupe St # 1 Santa Fe NM 87501		Check type of mail or service <input type="checkbox"/> Adult Signature Required <input type="checkbox"/> Adult Signature Restricted Delivery <input checked="" type="checkbox"/> Certified Mail <input type="checkbox"/> Certified Mail Restricted Delivery <input type="checkbox"/> Collect on Delivery (COD) <input type="checkbox"/> Insured Mail <input type="checkbox"/> Priority Mail <input type="checkbox"/> Priority Mail Express <input type="checkbox"/> Registered Mail <input type="checkbox"/> Return Receipt for Merchandise <input type="checkbox"/> Signature Confirmation <input type="checkbox"/> Signature Confirmation Restricted Delivery										Affix Stamp Here (if issued as an international certificate of mailing or for additional copies of this receipt). Postmark with Date of Receipt.																										
USPS Tracking/Article Number		Addressee (Name, Street, City, State, & ZIP Code™)										Postage	(Extra Service) Fee	Handling Charge	Actual Value if Registered	Insured Value	Due Sender if COD	ASR Fee	ASRD Fee	RD Fee	RR Fee	SC Fee	SCRD Fee	SH Fee														
17.	9214 8901 9403 8377 3457 13	ROBERT ASBILL 1371 Leeward Drive Rockwall TX 75087										1.63	3.45								1.50																	
18.	9214 8901 9403 8377 3457 20	GERTRUDE E YOUNG DECEASED 909 Salmon Dr Dallas TX 75208										1.63	3.45							1.50																		
19.	9214 8901 9403 8377 3457 37	FARRIS C HUFF 448 Filmore St Santa Paula CA 93060										1.63	3.45						1.50																			
20.	9214 8901 9403 8377 3457 44	BERTHA A CRAIG DECEASED 1726 Ontario Ave Modesto CA 95351										1.63	3.45						1.50																			
21.	9214 8901 9403 8377 3457 51	A B NORMAN DECEASED 255 Private Road 3558 Longview TX 75605										1.63	3.45						1.50																			
22.	9214 8901 9403 8377 3457 68	BENNY BURGE NORMAN 3401 Bermuda Ave Apt 7 Davis CA 95616										1.63	3.45						1.50																			
23.	9214 8901 9403 8377 3457 75	DOROTHA JEANE NORMAN 630 McLan St Ardmore OK 73401										1.63	3.45						1.50																			
24.	9214 8901 9403 8377 3457 82	ONIDA NORMAN PO BOX 4214 Davis CA 95617										1.63	3.45						1.50																			
Total Number of Pieces Listed by Sender 39		Postmaster, Per (Name of receiving employee)										Handling Charge - if Registered and over \$50,000 in value													Adult Signature Required		Adult Signature Restricted Delivery		Restricted Delivery		Return Receipt		Signature Confirmation		Signature Confirmation Restricted Delivery		Special Handling	



Firm Mailing Book For Accountable Mail

Name and Address of Sender		Check type of mail or service		Affix Stamp Here (if issued as an international certificate of mailing or for additional copies of this receipt). Postmark with Date of Receipt.																										
		<input type="checkbox"/> Adult Signature Required <input type="checkbox"/> Adult Signature Restricted Delivery <input checked="" type="checkbox"/> Certified Mail <input type="checkbox"/> Certified Mail Restricted Delivery <input type="checkbox"/> Collect on Delivery (COD) <input type="checkbox"/> Insured Mail <input type="checkbox"/> Priority Mail																												
USPS Tracking/Article Number		Addressee (Name, Street, City, State, & ZIP Code™)		Postage	(Extra Service) Fee	Handling Charge	Actual Value if Registered	Insured Value	Due Sender if COD	ASR Fee	ASRD Fee	RD Fee	RR Fee	SC Fee	SCRD Fee	SH Fee														
25.	9214 8901 9403 8377 3457 99	CHARLIE A MOSMAN DECEASED 1724 Ontario Ave Modesto CA 95351		1.63	3.45								1.50																	
26.	9214 8901 9403 8377 3458 05	CHARLES HOWARD MOSMAN DECEASED 2 Kelly Ct Longview TX 75605		1.63	3.45								1.50																	
27.	9214 8901 9403 8377 3458 12	MILDRED P MOSMAN DECEASED 6605 State Route 5 Lot 21 Ravenna OH 44266		1.63	3.45								1.50																	
28.	9214 8901 9403 8377 3458 29	PAUL H MOSMAN DECEASED 1729 10th St Oklahoma City OK 73117		1.63	3.45								1.50																	
29.	9214 8901 9403 8377 3458 36	WANZA LEE MOSMAN DECEASED 2900 Carol Lane Modesto CA 95358		1.63	3.45								1.50																	
30.	9214 8901 9403 8377 3458 43	KENNETH CAMPBELL JR 11752 County Road 3430 Stratford OK 74872		1.63	3.45								1.50																	
31.	9214 8901 9403 8377 3458 50	TAMI BETH NICHOLAS 311 S Duck St Stillwater OK 74074		1.63	3.45								1.50																	
32.	9214 8901 9403 8377 3458 67	OPAL WOOD CAMPBELL PO BOX 76 Pauls Valley OK 73075		1.63	3.45								1.50																	
Total Number of Pieces Listed by Sender 39		Postmaster, Per (Name of receiving employee)		Handling Charge - if Registered and over \$50,000 in value													Adult Signature Required		Adult Signature Restricted Delivery		Restricted Delivery		Return Receipt		Signature Confirmation		Signature Confirmation Restricted Delivery		Special Handling	



Firm Mailing Book For Accountable Mail

Name and Address of Sender Holland & Hart LLP 110 N Guadalupe St # 1 Santa Fe NM 87501		Check type of mail or service <input type="checkbox"/> Adult Signature Required <input type="checkbox"/> Adult Signature Restricted Delivery <input checked="" type="checkbox"/> Certified Mail <input type="checkbox"/> Certified Mail Restricted Delivery <input type="checkbox"/> Collect on Delivery (COD) <input type="checkbox"/> Insured Mail <input type="checkbox"/> Priority Mail		Affix Stamp Here (if issued as an international certificate of mailing or for additional copies of this receipt). Postmark with Date of Receipt.								
USPS Tracking/Article Number	Postage	Handling Charge	Actual Value if Registered	Insured Value	Due Sender if COD	ASR Fee	ASRD Fee	RD Fee	RR Fee	SC Fee	SCRD Fee	SH Fee
33. 9214 8901 9403 8377 3458 74	1.63	3.45							1.50			
JULIE BOOHER 22078 Young Avenue Castro Valley CA 94546												
34. 9214 8901 9403 8377 3458 81	1.63	3.45							1.50			
LAURA MATHERY 19543 Garrison Avenue Castro Valley CA 94546												
35. 9214 8901 9403 8377 3458 98	1.63	3.45							1.50			
PATTI (PATRICIA) SHERIFF 3034 Pebble Beach Circle Fairfield CA 94534												
36. 9214 8901 9403 8377 3459 04	1.63	3.45							1.50			
ROBERT E SHERIFF 27333 Paseo Laguna San Juan Capistrano CA 92675												
37. 9214 8901 9403 8377 3459 11	1.63	3.45							1.50			
DONALD KEITH FERGUSON 4205 Brigadon Lane Colorado Springs CO 80909												
38. 9214 8901 9403 8377 3459 28	1.63	3.45							1.50			
KEVIN SCOTT FERGUSON 4526 Kenya Pasadena TX 77505												
39. 9214 8901 9403 8377 3459 35	1.63	3.45							1.50			
BLACKBEARD RESOURCES LLC 1751 River Run Suite 405 Fort Worth TX 76107												
Total Number of Pieces Listed by Sender 39												
Total Number of Pieces Received at Post Office 39												
Postmaster, Per (Name of receiving employee)												
Handling Charge - if Registered and over \$50,000 in value												
Adult Signature Required												
Adult Signature Restricted Delivery												
Restricted Delivery												
Return Receipt												
Signature Confirmation												
Signature Confirmation Restricted Delivery												
Special Handling												

Pieces

Search for:

Go

Advanced

Between

01/07/2019

And

01/21/2019

Clear Job Filter: 92750901193562000012170615

Barcode	Recipient	Status	Custom	User / Profile	Location / Department	Job
9214890194038377345881	LAURA MATHERY 19543 Garrison Avenue Castro Valley CA 94546	Delivered Signature Received	Ref#: C1167218.6707770 RetRef#:	clwetzsteon@hollandhart.com Label 4 x 2.5 (flat)		11€
9214890194038377345898	PATTI (PATRICIA) SHERIFF 3034 Pebble Beach Circle Fairfield CA 94534	Delivered Signature Received	Ref#: C1167218.6707771 RetRef#:	clwetzsteon@hollandhart.com Label 4 x 2.5 (flat)		11€
9214890194038377345904	ROBERT E SHERIFF 27333 Paseo Laguna San Juan Capistrano CA 92675	In-Transit	Ref#: C1167218.6707772 RetRef#:	clwetzsteon@hollandhart.com Label 4 x 2.5 (flat)		11€

Barcode	Recipient	Status	Custom	User / Profile	Location / Department	Jot
9214890194038377345911	DONALD KEITH FERGUSON 4205 Brigadoon Lane Colorado Springs CO 80909	In-Transit	Ref#: C1167218.6707773 RetRef#:	clwetzsteon@hollandhart.com Label 4 x 2.5 (flat)		116
9214890194038377345928	KEVIN SCOTT FERGUSON 4526 Kenya Pasadena TX 77505	In-Transit	Ref#: C1167218.6707774 RetRef#:	clwetzsteon@hollandhart.com Label 4 x 2.5 (flat)		116
9214890194038377345935	BLACKBEARD RESOURCES LLC 1751 River Run Suite 405 Fort Worth TX 76107	Delivered Signature Received	Ref#: C1167218.6707775 RetRef#:	clwetzsteon@hollandhart.com Label 4 x 2.5 (flat)		116
9214890194038377345553	OXY Y-1 COMPANY 5 GREENWAY PLAZA SUITE 110 Houston TX 77046	Delivered Signature Received	Ref#: C1167218.6707737 RetRef#:	clwetzsteon@hollandhart.com Label 4 x 2.5 (flat)		116

Barcode	Recipient	Status	Custom	User / Profile	Location / Department	Job
9214890194038377345560	American Shale Energy LLC 2929 Buffalo Speedway Suite 2106 Houston TX 77098	Delivered Signature Received	Ref#: C1167218.6707738 RetRef#:	clwetzsteon@hollandhart.com Label 4 x 2.5 (flat)		116
9214890194038377345577	QEP ENERGY COMPANY 1050 17th St Suite 800 Denver CO 80265	Delivered Signature Received	Ref#: C1167218.6707739 RetRef#:	clwetzsteon@hollandhart.com Label 4 x 2.5 (flat)		116
9214890194038377345584	WILLIE OZELLEA KAMMERER 706 Georgia Wesleco TX 78596	In-Transit	Ref#: C1167218.6707740 RetRef#:	clwetzsteon@hollandhart.com Label 4 x 2.5 (flat)		116
9214890194038377345591	DEVON ENERGY CORPORATION 333 West Sheridan Avenue Oklahoma City OK 73102	Delivered Signature Received	Ref#: C1167218.6707741 RetRef#:	clwetzsteon@hollandhart.com Label 4 x 2.5 (flat)		116

Barcode	Recipient	Status	Custom	User / Profile	Location / Department	Job
9214890194038377345607	ERNEST TOLIVER DECEASED PO BOX 891 Texas City TX 77592	In-Transit	Ref#: C1167218.6707742 RetRef#:	clwetzsteon@hollandhart.com Label 4 x 2.5 (flat)		116
9214890194038377345614	PAUL ROSS JOHNSTON DECEASED 1184 Cabin Circle Vail CO 81657	Delivered Signature Received	Ref#: C1167218.6707743 RetRef#:	clwetzsteon@hollandhart.com Label 4 x 2.5 (flat)		116
9214890194038377345621	OLD PUEBLO OIL & GAS LLC 8326 N 86th St Scottsdale AZ 85258	Delivered Signature Received	Ref#: C1167218.6707744 RetRef#:	clwetzsteon@hollandhart.com Label 4 x 2.5 (flat)		116
9214890194038377345638	RACHEL TRIPP HAJJI 2702 McCaskey Rdg San Antonio TX 78258	In-Transit	Ref#: C1167218.6707745 RetRef#:	clwetzsteon@hollandhart.com Label 4 x 2.5 (flat)		116

Barcode	Recipient	Status	Custom	User / Profile	Location / Department	Jot
9214890194038377345645	JERRY BETH BAUTREUX 3008 Brownstone Road Oklahoma City OK 73120	Delivered Signature Received	Ref#: C1167218.6707746 RetRef#:	clwetzsteon@hollandhart.com Label 4 x 2.5 (flat)		116
9214890194038377345652	ANNA M HARJO TAYLOR PO BOX 1532 Atoka OK 74525	In-Transit	Ref#: C1167218.6707747 RetRef#:	clwetzsteon@hollandhart.com Label 4 x 2.5 (flat)		116
9214890194038377345669	AVA CARMICHAEL EAGLES 911 Oak Lane Escondido CA 92029	Delivered Signature Received	Ref#: C1167218.6707748 RetRef#:	clwetzsteon@hollandhart.com Label 4 x 2.5 (flat)		116
9214890194038377345676	CATHERINE XANDER 90 Jade Circle Sequim WA 98382	Delivered Signature Received	Ref#: C1167218.6707749 RetRef#:	clwetzsteon@hollandhart.com Label 4 x 2.5 (flat)		116

Barcode	Recipient	Status	Custom	User / Profile	Location / Department	Jot
9214890194038377345683	HEATHER CARMICHAEL OLSON 6645 57th AVE NE Seattle WA 98115	Delivered Signature Received	Ref#: C1167218.6707750 RetRef#:	clwetzsteon@hollandhart.com Label 4 x 2.5 (flat)		116
9214890194038377345690	LINDA CARMICHAEL GAMBLE 408 1/2 N Mesquite Street Carlsbad NM 88220	In-Transit	Ref#: C1167218.6707751 RetRef#:	clwetzsteon@hollandhart.com Label 4 x 2.5 (flat)		116
9214890194038377345706	LEA ANNE OLIVER 3051 Mason Road Shallowater TX 79363	In-Transit	Ref#: C1167218.6707752 RetRef#:	clwetzsteon@hollandhart.com Label 4 x 2.5 (flat)		116
9214890194038377345713	ROBERT ASBILL 1371 Leeward Drive Rockwall TX 75087	In-Transit	Ref#: C1167218.6707753 RetRef#:	clwetzsteon@hollandhart.com Label 4 x 2.5 (flat)		116
9214890194038377345720	GERTRUDE E YOUNG DECEASED 909 Salmon Dr Dallas TX 75208	Delivered Signature Received	Ref#: C1167218.6707754 RetRef#:	clwetzsteon@hollandhart.com Label 4 x 2.5 (flat)		116

Barcode	Recipient	Status	Custom	User / Profile	Location / Department	Job
9214890194038377345737	FARRIS C HUFF 449 Fillmore St Santa Paula CA 93060	In-Transit	Ref#: C1167218.6707755 RetRef#:	clwetzsteon@hollandhart.com Label 4 x 2.5 (flat)		116
9214890194038377345744	BERTHA A CRAIG DECEASED 1726 Ontario Ave Modesto CA 95351	In-Transit	Ref#: C1167218.6707756 RetRef#:	clwetzsteon@hollandhart.com Label 4 x 2.5 (flat)		116
9214890194038377345751	A B NORMAN DECEASED 255 Private Road 3558 Longview TX 75605	Delivered Signature Received	Ref#: C1167218.6707757 RetRef#:	clwetzsteon@hollandhart.com Label 4 x 2.5 (flat)		116
9214890194038377345768	BENNY BURGE NORMAN 3401 Bermuda Ave Apt 7 Davis CA 95616	Delivered Signature Received	Ref#: C1167218.6707758 RetRef#:	clwetzsteon@hollandhart.com Label 4 x 2.5 (flat)		116
9214890194038377345775	DOROTHA JEANE NORMAN 630 McLish St Ardmore OK 73401	In-Transit	Ref#: C1167218.6707759 RetRef#:	clwetzsteon@hollandhart.com Label 4 x 2.5 (flat)		116

Barcode	Recipient	Status	Custom	User / Profile	Location / Department	Job
9214890194038377345782	ONIDA NORMAN PO BOX 4214 Davis CA 95617	In-Transit	Ref#: C1167218.6707760 RetRef#:	clwetzsteon@hollandhart.com Label 4 x 2.5 (flat)		116
9214890194038377345799	CHARLIE A MOSMAN DECEASED 1724 Ontario Ave Modesto CA 95351	In-Transit	Ref#: C1167218.6707761 RetRef#:	clwetzsteon@hollandhart.com Label 4 x 2.5 (flat)		116
9214890194038377345805	CHARLES HOWARD MOSMAN DECEASED 2 Kelly Ct Longview TX 75605	Delivered Signature Received	Ref#: C1167218.6707762 RetRef#:	clwetzsteon@hollandhart.com Label 4 x 2.5 (flat)		116
9214890194038377345812	MILDRED P MOSMAN DECEASED 6605 State Route 5 Lot 21 Ravenna OH 44266	In-Transit	Ref#: C1167218.6707763 RetRef#:	clwetzsteon@hollandhart.com Label 4 x 2.5 (flat)		116
9214890194038377345829	PAUL H MOSMAN DECEASED 1729 10th St Oklahoma City OK 73117	In-Transit	Ref#: C1167218.6707764 RetRef#:	clwetzsteon@hollandhart.com Label 4 x 2.5 (flat)		116

Barcode	Recipient	Status	Custom	User / Profile	Location / Department	Job
9214890194038377345836	WANZA LEE MOSMAN DECEASED 2900 Carol Lane Modesto CA 95358	In-Transit	Ref#: C1167218.6707765 RetRef#:	clwetzsteon@hollandhart.com Label 4 x 2.5 (flat)		116
9214890194038377345843	KENNETH CAMPBELL JR 11752 County Road 3430 Stratford OK 74872	Delivered Signature Received	Ref#: C1167218.6707766 RetRef#:	clwetzsteon@hollandhart.com Label 4 x 2.5 (flat)		116
9214890194038377345850	TAMI BETH NICHOLAS 311 S Duck St Stillwater OK 74074	In-Transit	Ref#: C1167218.6707767 RetRef#:	clwetzsteon@hollandhart.com Label 4 x 2.5 (flat)		116
9214890194038377345867	OPAL WOOD CAMPBELL PO BOX 76 Pauls Valley OK 73075	Delivered  Signature Received	Ref#: C1167218.6707768 RetRef#:	clwetzsteon@hollandhart.com Label 4 x 2.5 (flat)		116

Barcode	Recipient	Status	Custom	User / Profile	Location / Department	Job
9214890194038377345874	JULIE BOOHER 22079 Young Avenue Castro Valley CA 94546	Delivered  Signature Received	Ref#: C1167218.6707769 RetRef#:	clwetzsteon@hollandhart.com Label 4 x 2.5 (flat)		116

1

50

items per page

1 - 39 of 39 items

**Return address:**

HOLLAND & HART LLP
P.O. BOX 2208
SANTA FE, NM 87504-2208

Recipient address:

ROBERT E SHERIFF
27333 PASEO LAGUNA
SAN JUAN CAPISTRANO CA 92675

USPS CERTIFIED MAIL

9214 8901 9403 8377 3459 04

USPS Tracking Label Number: 9214 8901 9403 8377 3459 04

USPS Tracking History	Postal Facility	ZIP	Date	Time
PRE-SHIPMENT INFO SENT USPS AWAITS ITEM	SANTA FE,NM 87501		01/14/2019 12:12	
SHIPMENT RECEIVED ACCEPTANCE PENDING	SANTA FE,NM 87501		01/18/2019 13:34	
ORIGIN ACCEPTANCE	SANTA FE,NM 87501		01/18/2019 19:53	
PROCESSED THROUGH USPS FACILITY	ALBUQUERQUE,NM 87101		01/18/2019 21:08	
DEPART USPS FACILITY	ALBUQUERQUE,NM 87101		01/18/2019 21:20	
PROCESSED THROUGH USPS FACILITY	SANTA ANA,CA 92799		01/22/2019 02:23	

CASE #:

**Return address:**

HOLLAND & HART LLP
P.O. BOX 2208
SANTA FE, NM 87504-2208

Recipient address:

DONALD KEITH FERGUSON
4205 BRIGADOON LANE
COLORADO SPRINGS CO 80909

USPS CERTIFIED MAIL

9214 8901 9403 8377 3459 11

USPS Tracking Label Number: 9214 8901 9403 8377 3459 11

USPS Tracking History	Postal Facility	ZIP	Date	Time
PRE-SHIPMENT INFO SENT USPS AWAITS ITEM		SANTA FE,NM 87501		01/14/2019 12:12
SHIPMENT RECEIVED ACCEPTANCE PENDING		SANTA FE,NM 87501		01/18/2019 13:34
ORIGIN ACCEPTANCE		SANTA FE,NM 87501		01/18/2019 19:53
PROCESSED THROUGH USPS FACILITY		ALBUQUERQUE,NM 87101		01/18/2019 21:08
DEPART USPS FACILITY		ALBUQUERQUE,NM 87101		01/18/2019 21:20
PROCESSED THROUGH USPS FACILITY		COLORADO SPRINGS,CO 80910		01/20/2019 17:11
PROCESSED THROUGH USPS FACILITY		COLORADO SPRINGS,CO 80910		01/21/2019 00:30
DEPART USPS FACILITY		COLORADO SPRINGS,CO 80910		01/22/2019 03:06
PROCESSED THROUGH USPS FACILITY		COLORADO SPRINGS,CO 80910		01/22/2019 06:10
ARRIVAL AT UNIT		COLORADO SPRINGS,CO 80909		01/22/2019 09:32
SORTING/PROCESSING COMPLETE		COLORADO SPRINGS,CO 80909		01/23/2019 08:52
OUT FOR DELIVERY		COLORADO SPRINGS,CO 80909		01/23/2019 09:02
AWAITING DELIVERY SCAN		COLORADO SPRINGS,CO 80909		01/23/2019 23:02

CASE #:

**Return address:**

HOLLAND & HART LLP
P.O. BOX 2208
SANTA FE, NM 87504-2208

Recipient address:

WILLIE OZELLE KAMMERER
706 GEORGIA
WESLECO TX 78596

USPS CERTIFIED MAIL**9214 8901 9403 8377 3455 84****USPS Tracking Label Number: 9214 8901 9403 8377 3455 84**

USPS Tracking History	Postal Facility	ZIP	Date	Time
PRE-SHIPMENT INFO SENT USPS AWAITS ITEM		SANTA FE,NM 87501		01/14/2019 12:12
SHIPMENT RECEIVED ACCEPTANCE PENDING		SANTA FE,NM 87501		01/18/2019 13:34
ORIGIN ACCEPTANCE		SANTA FE,NM 87501		01/18/2019 19:53
PROCESSED THROUGH USPS FACILITY		ALBUQUERQUE,NM 87101		01/18/2019 21:08
DEPART USPS FACILITY		ALBUQUERQUE,NM 87101		01/18/2019 21:20
PROCESSED THROUGH USPS FACILITY		MCALLEN,TX 78501		01/20/2019 16:00
DEPART USPS FACILITY		MCALLEN,TX 78501		01/21/2019 04:07
PROCESSED THROUGH USPS FACILITY		MCALLEN,TX 78501		01/22/2019 03:04
NO AUTHORIZED RECIPIENT AVAILABLE		WESLACO,TX 78596		01/23/2019 12:42
REMINDER TO SCHEDULE REDELIVERY		WESLACO,TX 78596		01/28/2019 03:10

CASE #:

**Return address:**

HOLLAND & HART LLP
P.O. BOX 2208
SANTA FE, NM 87504-2208

Recipient address:

ERNEST TOLIVER DECEASED
PO BOX 891
TEXAS CITY TX 77592

USPS CERTIFIED MAIL

9214 8901 9403 8377 3456 07

USPS Tracking Label Number: 9214 8901 9403 8377 3456 07

USPS Tracking History	Postal Facility	ZIP	Date	Time
PRE-SHIPMENT INFO SENT USPS AWAITS ITEM		SANTA FE,NM 87501		01/14/2019 12:12
SHIPMENT RECEIVED ACCEPTANCE PENDING		SANTA FE,NM 87501		01/18/2019 13:34
ORIGIN ACCEPTANCE		SANTA FE,NM 87501		01/18/2019 19:53
PROCESSED THROUGH USPS FACILITY		ALBUQUERQUE,NM 87101		01/18/2019 21:08
DEPART USPS FACILITY		ALBUQUERQUE,NM 87101		01/18/2019 21:20
PROCESSED THROUGH USPS FACILITY		NORTH HOUSTON,TX 77315		01/20/2019 11:24
PROCESSED THROUGH USPS FACILITY		NORTH HOUSTON,TX 77315		01/21/2019 21:29
AVAILABLE FOR PICKUP		TEXAS CITY,TX 77592		01/22/2019 15:06
REMINDER TO SCHEDULE REDELIVERY		TEXAS CITY,TX 77592		01/27/2019 05:23

CASE #:

**Return address:**

HOLLAND & HART LLP
P.O. BOX 2208
SANTA FE, NM 87504-2208

Recipient address:

RACHEL TRIPP HAJJI
2702 MCCASKEY RDG
SAN ANTONIO TX 78258

USPS CERTIFIED MAIL

9214 8901 9403 8377 3456 38

USPS Tracking Label Number: 9214 8901 9403 8377 3456 38

USPS Tracking History	Postal Facility	ZIP	Date	Time
PRE-SHIPMENT INFO SENT USPS AWAITS ITEM		SANTA FE,NM 87501		01/14/2019 12:12
SHIPMENT RECEIVED ACCEPTANCE PENDING		SANTA FE,NM 87501		01/18/2019 13:34
ORIGIN ACCEPTANCE		SANTA FE,NM 87501		01/18/2019 19:53
PROCESSED THROUGH USPS FACILITY		ALBUQUERQUE,NM 87101		01/18/2019 21:08
DEPART USPS FACILITY		ALBUQUERQUE,NM 87101		01/18/2019 21:20
PROCESSED THROUGH USPS FACILITY		SAN ANTONIO,TX 78284		01/20/2019 19:11
PROCESSED THROUGH USPS FACILITY		SAN ANTONIO,TX 78284		01/22/2019 01:08
DEPART USPS FACILITY		SAN ANTONIO,TX 78284		01/22/2019 22:06

CASE #:

**Return address:**

HOLLAND & HART LLP
P.O. BOX 2208
SANTA FE, NM 87504-2208

Recipient address:

ANNA M HARJO TAYLOR
PO BOX 1532
ATOKA OK 74525

USPS CERTIFIED MAIL**9214 8901 9403 8377 3456 52****USPS Tracking Label Number: 9214 8901 9403 8377 3456 52**

USPS Tracking History	Postal Facility	ZIP	Date	Time
PRE-SHIPMENT INFO SENT USPS AWAITS ITEM	SANTA FE,NM 87501		01/14/2019 12:12	
SHIPMENT RECEIVED ACCEPTANCE PENDING	SANTA FE,NM 87501		01/18/2019 13:34	
ORIGIN ACCEPTANCE	SANTA FE,NM 87501		01/18/2019 19:53	
PROCESSED THROUGH USPS FACILITY	ALBUQUERQUE,NM 87101		01/18/2019 21:08	
DEPART USPS FACILITY	ALBUQUERQUE,NM 87101		01/18/2019 21:20	
PROCESSED THROUGH USPS FACILITY	TULSA,OK 74141		01/20/2019 10:53	
DEPART USPS FACILITY	TULSA,OK 74141		01/20/2019 21:01	
PROCESSED THROUGH USPS FACILITY	TULSA,OK 74141		01/21/2019 00:56	
ARRIVAL AT UNIT	ATOKA,OK 74525		01/22/2019 07:57	
AVAILABLE FOR PICKUP	ATOKA,OK 74525		01/22/2019 08:07	
MOVED, LEFT NO ADDRESS	ATOKA,OK 74525		01/22/2019 08:15	
PROCESSED THROUGH USPS FACILITY	OKLAHOMA CITY,OK 73107		01/23/2019 14:44	
DEPART USPS FACILITY	OKLAHOMA CITY,OK 73107		01/23/2019 20:55	
PROCESSED THROUGH USPS FACILITY	ALBUQUERQUE,NM 87101		01/25/2019 14:29	
ARRIVAL AT UNIT	SANTA FE,NM 87505		01/28/2019 10:37	
SORTING/PROCESSING COMPLETE	SANTA FE,NM 87505		01/29/2019 07:54	
OUT FOR DELIVERY	SANTA FE,NM 87505		01/29/2019 08:04	
AWAITING DELIVERY SCAN	SANTA FE,NM 87505		01/29/2019 22:04	

CASE #:

**Return address:**

HOLLAND & HART LLP
P.O. BOX 2208
SANTA FE, NM 87504-2208

Recipient address:

LINDA CARMICHAEL GAMBLE
408 1/2 N MESQUITE STREET
CARLSBAD NM 88220

USPS CERTIFIED MAIL

9214 8901 9403 8377 3456 90

USPS Tracking Label Number: 9214 8901 9403 8377 3456 90

USPS Tracking History	Postal Facility	ZIP	Date	Time
PRE-SHIPMENT INFO SENT USPS AWAITS ITEM		SANTA FE,NM 87501		01/14/2019 12:12
SHIPMENT RECEIVED ACCEPTANCE PENDING		SANTA FE,NM 87501		01/18/2019 13:34
ORIGIN ACCEPTANCE		SANTA FE,NM 87501		01/18/2019 19:53
PROCESSED THROUGH USPS FACILITY		ALBUQUERQUE,NM 87101		01/18/2019 21:08
DEPART USPS FACILITY		ALBUQUERQUE,NM 87101		01/18/2019 21:20
PROCESSED THROUGH USPS FACILITY		LUBBOCK,TX 79402		01/19/2019 21:43
DEPART USPS FACILITY		LUBBOCK,TX 79402		01/19/2019 23:26
PROCESSED THROUGH USPS FACILITY		LUBBOCK,TX 79402		01/21/2019 01:23
NO AUTHORIZED RECIPIENT AVAILABLE		CARLSBAD,NM 88220		01/22/2019 16:03
REMINDER TO SCHEDULE REDELIVERY		CARLSBAD,NM 88220		01/27/2019 05:17

CASE #:

**Return address:**

HOLLAND & HART LLP
P.O. BOX 2208
SANTA FE, NM 87504-2208

Recipient address:

ROBERT ASBILL
1371 LEEWARD DRIVE
ROCKWALL TX 75087

USPS CERTIFIED MAIL**9214 8901 9403 8377 3457 13****USPS Tracking Label Number: 9214 8901 9403 8377 3457 13**

USPS Tracking History	Postal Facility	ZIP	Date	Time
PRE-SHIPMENT INFO SENT USPS AWAITS ITEM	SANTA FE,NM 87501		01/14/2019 12:12	
SHIPMENT RECEIVED ACCEPTANCE PENDING	SANTA FE,NM 87501		01/18/2019 13:34	
ORIGIN ACCEPTANCE	SANTA FE,NM 87501		01/18/2019 19:53	
PROCESSED THROUGH USPS FACILITY	ALBUQUERQUE,NM 87101		01/18/2019 21:08	
DEPART USPS FACILITY	ALBUQUERQUE,NM 87101		01/18/2019 21:20	
PROCESSED THROUGH USPS FACILITY	COPPELL,TX 75099		01/20/2019 07:03	
PROCESSED THROUGH USPS FACILITY	COPPELL,TX 75099		01/22/2019 00:53	
NO AUTHORIZED RECIPIENT AVAILABLE	ROCKWALL,TX 75087		01/22/2019 15:17	
REMINDER TO SCHEDULE REDELIVERY	ROCKWALL,TX 75087		01/27/2019 05:25	

CASE #:

**Return address:**

HOLLAND & HART LLP
P.O. BOX 2208
SANTA FE, NM 87504-2208

Recipient address:

FARRIS C HUFF
449 FILLMORE ST
SANTA PAULA CA 93060

USPS CERTIFIED MAIL**9214 8901 9403 8377 3457 37****USPS Tracking Label Number: 9214 8901 9403 8377 3457 37**

USPS Tracking History	Postal Facility	ZIP	Date	Time
PRE-SHIPMENT INFO SENT USPS AWAITS ITEM		SANTA FE,NM 87501		01/14/2019 12:12
SHIPMENT RECEIVED ACCEPTANCE PENDING		SANTA FE,NM 87501		01/18/2019 13:34
ORIGIN ACCEPTANCE		SANTA FE,NM 87501		01/18/2019 19:53
PROCESSED THROUGH USPS FACILITY		ALBUQUERQUE,NM 87101		01/18/2019 21:08
DEPART USPS FACILITY		ALBUQUERQUE,NM 87101		01/18/2019 21:20
PROCESSED THROUGH USPS FACILITY		ALBUQUERQUE,NM 87101		01/19/2019 00:12
ARRIVAL AT UNIT		SANTA PAULA,CA 93060		01/22/2019 06:23
SORTING/PROCESSING COMPLETE		SANTA PAULA,CA 93060		01/22/2019 07:45
OUT FOR DELIVERY		SANTA PAULA,CA 93060		01/22/2019 07:55
NO SUCH NUMBER		SANTA PAULA,CA 93060		01/22/2019 08:37
PROCESSED THROUGH USPS FACILITY		SANTA ANA,CA 92799		01/25/2019 23:04
PROCESSED THROUGH USPS FACILITY		GOLETA,CA 93199		01/26/2019 12:38
PROCESSED THROUGH USPS FACILITY		GOLETA,CA 93199		01/27/2019 01:30
ARRIVAL AT UNIT		SANTA PAULA,CA 93060		01/28/2019 07:24
SORTING/PROCESSING COMPLETE		SANTA PAULA,CA 93060		01/28/2019 08:12
OUT FOR DELIVERY		SANTA PAULA,CA 93060		01/28/2019 08:22
NO SUCH NUMBER		SANTA PAULA,CA 93060		01/28/2019 09:19
NO SUCH NUMBER		SANTA PAULA,CA 93060		01/29/2019 13:28
PROCESSED THROUGH USPS FACILITY		ALBUQUERQUE,NM 87101		02/03/2019 14:24

CASE #:

**Return address:**

HOLLAND & HART LLP
P.O. BOX 2208
SANTA FE, NM 87504-2208

Recipient address:

BERTHA A CRAIG DECEASED
1726 ONTARIO AVE
MODESTO CA 95351

USPS CERTIFIED MAIL

9214 8901 9403 8377 3457 44

USPS Tracking Label Number: 9214 8901 9403 8377 3457 44

USPS Tracking History	Postal Facility	ZIP	Date	Time
PRE-SHIPMENT INFO SENT USPS AWAITS ITEM		SANTA FE,NM 87501		01/14/2019 12:12
SHIPMENT RECEIVED ACCEPTANCE PENDING		SANTA FE,NM 87501		01/18/2019 13:34
ORIGIN ACCEPTANCE		SANTA FE,NM 87501		01/18/2019 19:53
PROCESSED THROUGH USPS FACILITY		ALBUQUERQUE,NM 87101		01/18/2019 21:08
DEPART USPS FACILITY		ALBUQUERQUE,NM 87101		01/18/2019 21:20
PROCESSED THROUGH USPS FACILITY		WEST SACRAMENTO,CA 95799		01/20/2019 08:35
NO AUTHORIZED RECIPIENT AVAILABLE		MODESTO,CA 95351		01/22/2019 11:33
REMINDER TO SCHEDULE REDELIVERY		MODESTO,CA 95351		01/27/2019 04:56

CASE #:

**Return address:**

HOLLAND & HART LLP
P.O. BOX 2208
SANTA FE, NM 87504-2208

Recipient address:

DOROTHA JEANE NORMAN
630 MCLISH ST
ARDMORE OK 73401

USPS CERTIFIED MAIL**9214 8901 9403 8377 3457 75****USPS Tracking Label Number: 9214 8901 9403 8377 3457 75**

USPS Tracking History	Postal Facility	ZIP	Date	Time
PRE-SHIPMENT INFO SENT USPS AWAITS ITEM	SANTA FE,NM 87501		01/14/2019 12:12	
SHIPMENT RECEIVED ACCEPTANCE PENDING	SANTA FE,NM 87501		01/18/2019 13:34	
ORIGIN ACCEPTANCE	SANTA FE,NM 87501		01/18/2019 19:53	
PROCESSED THROUGH USPS FACILITY	ALBUQUERQUE,NM 87101		01/18/2019 21:08	
DEPART USPS FACILITY	ALBUQUERQUE,NM 87101		01/18/2019 21:20	
PROCESSED THROUGH USPS FACILITY	OKLAHOMA CITY,OK 73107		01/20/2019 12:21	
DEPART USPS FACILITY	OKLAHOMA CITY,OK 73107		01/20/2019 21:14	
PROCESSED THROUGH USPS FACILITY	OKLAHOMA CITY,OK 73107		01/21/2019 02:08	
ADDRESSEE UNKNOWN	ARDMORE,OK 73401		01/22/2019 10:55	
PROCESSED THROUGH USPS FACILITY	OKLAHOMA CITY,OK 73107		01/24/2019 10:52	
PROCESSED THROUGH USPS FACILITY	ALBUQUERQUE,NM 87101		01/26/2019 23:35	
PROCESSED THROUGH USPS FACILITY	ALBUQUERQUE,NM 87101		01/27/2019 17:53	
ARRIVAL AT UNIT	SANTA FE,NM 87505		01/28/2019 10:37	
SORTING/PROCESSING COMPLETE	SANTA FE,NM 87505		01/29/2019 07:54	
OUT FOR DELIVERY	SANTA FE,NM 87505		01/29/2019 08:04	
AWAITING DELIVERY SCAN	SANTA FE,NM 87505		01/29/2019 22:04	

CASE #:

**Return address:**

HOLLAND & HART LLP
P.O. BOX 2208
SANTA FE, NM 87504-2208

Recipient address:

ONIDA NORMAN
PO BOX 4214
DAVIS CA 95617

USPS CERTIFIED MAIL

9214 8901 9403 8377 3457 82

USPS Tracking Label Number: 9214 8901 9403 8377 3457 82

USPS Tracking History	Postal Facility	ZIP	Date	Time
PRE-SHIPMENT INFO SENT USPS AWAITS ITEM	SANTA FE,NM 87501		01/14/2019 12:12	
SHIPMENT RECEIVED ACCEPTANCE PENDING	SANTA FE,NM 87501		01/18/2019 13:34	
ORIGIN ACCEPTANCE	SANTA FE,NM 87501		01/18/2019 19:53	
PROCESSED THROUGH USPS FACILITY	ALBUQUERQUE,NM 87101		01/18/2019 21:08	
DEPART USPS FACILITY	ALBUQUERQUE,NM 87101		01/18/2019 21:20	
PROCESSED THROUGH USPS FACILITY	WEST SACRAMENTO,CA 95799		01/20/2019 08:35	
PROCESSED THROUGH USPS FACILITY	WEST SACRAMENTO,CA 95799		01/21/2019 22:04	
AVAILABLE FOR PICKUP	DAVIS,CA 95617		01/22/2019 14:00	
REMINDER TO SCHEDULE REDELIVERY	DAVIS,CA 95617		01/27/2019 03:53	

CASE #:

**Return address:**

HOLLAND & HART LLP
P.O. BOX 2208
SANTA FE, NM 87504-2208

Recipient address:

CHARLIE A MOSMAN DECEASED
1724 ONTARIO AVE
MODESTO CA 95351

USPS CERTIFIED MAIL

9214 8901 9403 8377 3457 99

USPS Tracking Label Number: 9214 8901 9403 8377 3457 99

USPS Tracking History	Postal Facility	ZIP	Date	Time
PRE-SHIPMENT INFO SENT USPS AWAITS ITEM	SANTA FE,NM 87501		01/14/2019 12:12	
SHIPMENT RECEIVED ACCEPTANCE PENDING	SANTA FE,NM 87501		01/18/2019 13:34	
ORIGIN ACCEPTANCE	SANTA FE,NM 87501		01/18/2019 19:53	
PROCESSED THROUGH USPS FACILITY	ALBUQUERQUE,NM 87101		01/18/2019 21:08	
DEPART USPS FACILITY	ALBUQUERQUE,NM 87101		01/18/2019 21:20	
PROCESSED THROUGH USPS FACILITY	WEST SACRAMENTO,CA 95799		01/20/2019 08:35	
NO AUTHORIZED RECIPIENT AVAILABLE	MODESTO,CA 95351		01/22/2019 11:32	
REMINDER TO SCHEDULE REDELIVERY	MODESTO,CA 95351		01/27/2019 04:53	

CASE #:

**Return address:**

HOLLAND & HART LLP
P.O. BOX 2208
SANTA FE, NM 87504-2208

Recipient address:

MILDRED P MOSMAN DECEASED
6605 STATE ROUTE 5 LOT 21
RAVENNA OH 44266

USPS CERTIFIED MAIL**9214 8901 9403 8377 3458 12****USPS Tracking Label Number: 9214 8901 9403 8377 3458 12**

USPS Tracking History	Postal Facility	ZIP	Date	Time
PRE-SHIPMENT INFO SENT USPS AWAITS ITEM	SANTA FE,NM 87501		01/14/2019 12:12	
SHIPMENT RECEIVED ACCEPTANCE PENDING	SANTA FE,NM 87501		01/18/2019 13:34	
ORIGIN ACCEPTANCE	SANTA FE,NM 87501		01/18/2019 19:53	
PROCESSED THROUGH USPS FACILITY	ALBUQUERQUE,NM 87101		01/18/2019 21:08	
DEPART USPS FACILITY	ALBUQUERQUE,NM 87101		01/18/2019 21:20	
PROCESSED THROUGH USPS FACILITY	CLEVELAND,OH 44101		01/20/2019 10:02	
DEPART USPS FACILITY	CLEVELAND,OH 44101		01/21/2019 00:14	
ARRIVAL AT UNIT	RAVENNA,OH 44266		01/23/2019 08:05	
UNCLAIMED/BEING RETURNED TO SENDER	RAVENNA,OH 44266		01/23/2019 08:58	
PROCESSED THROUGH USPS FACILITY	CLEVELAND,OH 44101		02/01/2019 10:56	
PROCESSED THROUGH USPS FACILITY	ALBUQUERQUE,NM 87101		02/03/2019 02:31	

CASE #:

**Return address:**

HOLLAND & HART LLP
P.O. BOX 2208
SANTA FE, NM 87504-2208

Recipient address:

PAUL H MOSMAN DECEASED
1729 10TH ST
OKLAHOMA CITY OK 73117

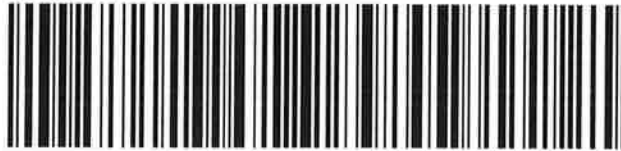
USPS CERTIFIED MAIL**9214 8901 9403 8377 3458 29****USPS Tracking Label Number: 9214 8901 9403 8377 3458 29**

USPS Tracking History	Postal Facility	ZIP	Date	Time
PRE-SHIPMENT INFO SENT USPS AWAITS ITEM	SANTA FE,NM 87501		01/14/2019 12:12	
SHIPMENT RECEIVED ACCEPTANCE PENDING	SANTA FE,NM 87501		01/18/2019 13:34	
ORIGIN ACCEPTANCE	SANTA FE,NM 87501		01/18/2019 19:53	
PROCESSED THROUGH USPS FACILITY	ALBUQUERQUE,NM 87101		01/18/2019 21:08	
DEPART USPS FACILITY	ALBUQUERQUE,NM 87101		01/18/2019 21:20	
PROCESSED THROUGH USPS FACILITY	OKLAHOMA CITY,OK 73107		01/20/2019 12:21	
DEPART USPS FACILITY	OKLAHOMA CITY,OK 73107		01/20/2019 21:14	
PROCESSED THROUGH USPS FACILITY	OKLAHOMA CITY,OK 73107		01/21/2019 00:06	
ARRIVAL AT UNIT	OKLAHOMA CITY,OK 73117		01/22/2019 07:10	
SORTING/PROCESSING COMPLETE	OKLAHOMA CITY,OK 73117		01/22/2019 08:31	
OUT FOR DELIVERY	OKLAHOMA CITY,OK 73117		01/22/2019 08:41	
AWAITING DELIVERY SCAN	OKLAHOMA CITY,OK 73117		01/22/2019 22:41	
PROCESSED THROUGH USPS FACILITY	OKLAHOMA CITY,OK 73107		01/24/2019 10:37	
PROCESSED THROUGH USPS FACILITY	ALBUQUERQUE,NM 87101		01/26/2019 23:35	
PROCESSED THROUGH USPS FACILITY	ALBUQUERQUE,NM 87101		01/27/2019 17:53	
ARRIVAL AT UNIT	SANTA FE,NM 87505		01/28/2019 10:37	

CASE #:

**Return address:**

HOLLAND & HART LLP
P.O. BOX 2208
SANTA FE, NM 87504-2208

Recipient address:

WANZA LEE MOSMAN DECEASED
2900 CAROL LANE
MODESTO CA 95358

USPS CERTIFIED MAIL

9214 8901 9403 8377 3458 36

USPS Tracking Label Number: 9214 8901 9403 8377 3458 36

USPS Tracking History	Postal Facility	ZIP	Date	Time
PRE-SHIPMENT INFO SENT USPS AWAITS ITEM	SANTA FE,NM 87501		01/14/2019	12:12
SHIPMENT RECEIVED ACCEPTANCE PENDING	SANTA FE,NM 87501		01/18/2019	13:34
ORIGIN ACCEPTANCE	SANTA FE,NM 87501		01/18/2019	19:53
PROCESSED THROUGH USPS FACILITY	ALBUQUERQUE,NM 87101		01/18/2019	21:08
DEPART USPS FACILITY	ALBUQUERQUE,NM 87101		01/18/2019	21:20
PROCESSED THROUGH USPS FACILITY	WEST SACRAMENTO,CA 95799		01/20/2019	08:35
ADDRESSEE UNKNOWN	MODESTO,CA 95358		01/22/2019	10:50
PROCESSED THROUGH USPS FACILITY	WEST SACRAMENTO,CA 95799		01/28/2019	11:00
PROCESSED THROUGH USPS FACILITY	ALBUQUERQUE,NM 87101		01/31/2019	13:37
ARRIVAL AT UNIT	SANTA FE,NM 87501		02/01/2019	10:18
AVAILABLE FOR PICKUP	SANTA FE,NM 87501		02/01/2019	10:43

CASE #:

**Return address:**

HOLLAND & HART LLP
P.O. BOX 2208
SANTA FE, NM 87504-2208

Recipient address:

TAMI BETH NICHOLAS
311 S DUCK ST
STILLWATER OK 74074

USPS CERTIFIED MAIL**9214 8901 9403 8377 3458 50****USPS Tracking Label Number: 9214 8901 9403 8377 3458 50**

USPS Tracking History	Postal Facility	ZIP	Date	Time
PRE-SHIPMENT INFO SENT USPS AWAITS ITEM		SANTA FE,NM 87501		01/14/2019 12:12
SHIPMENT RECEIVED ACCEPTANCE PENDING		SANTA FE,NM 87501		01/18/2019 13:34
ORIGIN ACCEPTANCE		SANTA FE,NM 87501		01/18/2019 19:53
PROCESSED THROUGH USPS FACILITY		ALBUQUERQUE,NM 87101		01/18/2019 21:08
DEPART USPS FACILITY		ALBUQUERQUE,NM 87101		01/18/2019 21:20
PROCESSED THROUGH USPS FACILITY		TULSA,OK 74141		01/20/2019 10:53
DEPART USPS FACILITY		TULSA,OK 74141		01/20/2019 21:01
PROCESSED THROUGH USPS FACILITY		TULSA,OK 74141		01/21/2019 19:25
ARRIVAL AT UNIT		STILLWATER,OK 74074		01/22/2019 04:34
SORTING/PROCESSING COMPLETE		STILLWATER,OK 74074		01/22/2019 07:46
OUT FOR DELIVERY		STILLWATER,OK 74074		01/22/2019 07:56
AWAITING DELIVERY SCAN		STILLWATER,OK 74074		01/22/2019 21:56
PROCESSED THROUGH USPS FACILITY		TULSA,OK 74141		01/22/2019 22:45
PROCESSED THROUGH USPS FACILITY		TULSA,OK 74141		01/23/2019 16:47
ARRIVAL AT UNIT		STILLWATER,OK 74074		01/24/2019 05:13
ADDRESSEE UNKNOWN		STILLWATER,OK 74074		01/24/2019 11:46
PROCESSED THROUGH USPS FACILITY		OKLAHOMA CITY,OK 73107		01/26/2019 10:05
DEPART USPS FACILITY		OKLAHOMA CITY,OK 73107		01/26/2019 22:36
PROCESSED THROUGH USPS FACILITY		ALBUQUERQUE,NM 87101		01/28/2019 13:40
ARRIVAL AT UNIT		SANTA FE,NM 87501		01/29/2019 09:01

CASE #:

Affidavit of Publication

STATE OF NEW MEXICO
COUNTY OF LEA

I, Daniel Russell, Publisher of the Hobbs News-Sun, a newspaper published at Hobbs, New Mexico, solemnly swear that the clipping attached hereto was published in the regular and entire issue of said newspaper, and not a supplement thereof for a period of 1 issue(s).

Beginning with the issue dated
January 25, 2019
and ending with the issue dated
January 25, 2019.



Publisher

Sworn and subscribed to before me this
25th day of January 2019.

Business Manager

My commission expires
January 29, 2023

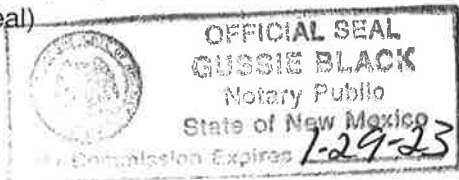
(Seal)



This newspaper is duly qualified to publish legal notices or advertisements within the meaning of Section 3, Chapter 167, Laws of 1937 and payment of fees for said

LEGAL NOTICE
JANUARY 25, 2019

STATE OF NEW MEXICO
ENERGY, MINERALS AND NATURAL RESOURCES DEPARTMENT
OIL CONSERVATION DIVISION
SANTA FE, NEW MEXICO

The State of New Mexico through its Oil Conservation Division hereby gives notice pursuant to law and the Rules and Regulations of the Division of the following public hearing to be held at 8:15 A.M. on February 7, 2019, in the Oil Conservation Division Hearing Room at 1220 South St. Francis, Santa Fe, New Mexico, before an examiner duly appointed for the hearing. If you are an individual with a disability who is in need of a reader, amplifier, qualified sign language interpreter, or any other form of auxiliary aid or service to attend or participate in the hearing, please contact: Florene Davidson at 505-476-3458 or through the New Mexico Relay Network, 1-800-659-1779 by January 28, 2019. Public documents, including the agenda and minutes, can be provided in various accessible forms. Please contact Florene Davidson if a summary or other type of accessible form is needed.

STATE OF NEW MEXICO TO:
All named parties and persons
having any right, title, interest
or claim in the following case
and notice to the public.

(NOTE: All land descriptions herein refer to the New Mexico Principal Meridian whether or not so stated.)

TO: ALL OVERRIDING ROYALTY INTEREST OWNERS AND POOLED PARTIES, INCLUDING: OXY Y-1 COMPANY, AMERICAN SHALE ENERGY, LLC; QEP ENERGY COMPANY; WILLIE OZELLE KAMMERER, HIS HEIRS AND DEVISEES; DEVON ENERGY CORPORATION; ERNEST TOLIVER, DECEASED, HIS HEIRS AND DEVISEES; PAUL ROSS JOHNSTON, DECEASED, HIS HEIRS AND DEVISEES; OLD PUEBLO OIL & GAS LLC; RACHEL TRIPP HAJJI, HER HEIRS AND DEVISEES; JERRY BETH BAUTREUX, HER HEIRS AND DEVISEES; ANNA M. HARJO TAYLOR, HER HEIRS AND DEVISEES; AVA CARMICHAEL EAGLES, HER HEIRS AND DEVISEES; CATHERINE XANDER, HER HEIRS AND DEVISEES; HEATHER CARMICHAEL OLSON, HER HEIRS AND DEVISEES; LINDA CARMICHAEL GAMBLE, HER HEIRS AND DEVISEES; LEA ANNE OLIVER, HER HEIRS AND DEVISEES; ROBERT ASBILL, HIS HEIRS AND DEVISEES; GERTRUDE E. YOUNG, DECEASED, HER HEIRS AND DEVISEES; FARRIS C. HUFF, HIS HEIRS AND DEVISEES; BERTHA A. CRAIG, DECEASED, HER HEIRS AND DEVISEES; A.B. NORMAN, DECEASED, HIS HEIRS AND DEVISEES; BENNY BURGE NORMAN, HIS HEIRS AND DEVISEES; DOROTHA JEANE NORMAN, HER HEIRS AND DEVISEES; ONIDA NORMAN, HER HEIRS AND DEVISEES; CHARLIE A. MOSMAN, DECEASED, HIS HEIRS AND DEVISEES; CHARLES HOWARD MOSMAN, DECEASED, HIS HEIRS AND DEVISEES; MILDRED P. MOSMAN, DECEASED, HER HEIRS AND DEVISEES; PAUL H. MOSMAN, DECEASED, HIS HEIRS AND DEVISEES; WANZA LEE MOSMAN, DECEASED, HER HEIRS AND DEVISEES; KENNETH CAMPBELL, JR., HIS HEIRS AND DEVISEES; TAMI BETH NICHOLAS, HER HEIRS AND DEVISEES; OPAL WOOD CAMPBELL, HER HEIRS AND DEVISEES; JULIE BOOHER, HER HEIRS AND DEVISEES; LAURA MATHERY, HER HEIRS AND DEVISEES; PATTI (PATRICIA) SHERIFF, HER HEIRS AND DEVISEES; ROBERT E. SHERIFF, HIS HEIRS AND DEVISEES; DONALD KEITH FERGUSON, HIS HEIRS AND DEVISEES; KEVIN SCOTT FERGUSON, HIS HEIRS AND DEVISEES; BLACKBEARD RESOURCES, LLC.

Case No. 16394 (amended and re-advertised): Amended application of Ameredev Operating, LLC for compulsory pooling, Lea County, New Mexico. Applicant in the above-styled cause seeks an order pooling all uncommitted interest in the Bone Spring formation in the 640.96-acre spacing unit comprised of the W/2W/2 of Section 5, the W/2W/2 of Section 8, the E/2E/2 of Section 6 and the E/2E/2 of Section 7, Township 25 South, Range 36 East, NMPM, Lea County, New Mexico. Said unit is to be dedicated to the proposed Pine Straw Fed Com 25 36 08 No. 091H Well, which will be horizontally drilled from a surface location in the SW/4 SW/4 (Unit M) of Section 8 to a bottom hole location in the NW/4 NW/4 (Lot 4) of Section 5. Ameredev will incorporate the proximity tracts into its horizontal spacing unit. Incorporating the proximity tracts, the completed interval for the well will remain within the standard offset required by the statewide rules set forth in 19.15.15 NMAC. Also to be considered will be the cost of drilling and completing the well and the allocation of the cost thereof as well as actual operating costs and charges for supervision, designation of Ameredev Operating, LLC as operator of the well, and a 200% charge for risk involved in drilling said well. Said area is located approximately 7 miles northwest of Jal, New Mexico.

#33667

67100754

00223659

HOLLAND & HART LLC
PO BOX 2208
SANTA FE, NM 87504-2208

BEFORE THE OIL CONSERVATION DIVISION
Santa Fe, New Mexico
Exhibit No. D
Submitted by: AMEREDEV OPERATING LLC
Hearing Date: February 7, 2019
Case No. 16394 & 16395

Affidavit of Publication

STATE OF NEW MEXICO
COUNTY OF LEA

I, Daniel Russell, Publisher of the Hobbs News-Sun, a newspaper published at Hobbs, New Mexico, solemnly swear that the clipping attached hereto was published in the regular and entire issue of said newspaper, and not a supplement thereof for a period of 1 issue(s).

Beginning with the issue dated
January 25, 2019
and ending with the issue dated
January 25, 2019.



Publisher

Sworn and subscribed to before me this
25th day of January 2019.

Business Manager

My commission expires
January 29, 2023
(Seal)

This newspaper is duly qualified to publish legal notices or advertisements within the meaning of Section 3, Chapter 167, Laws of 1937 and payment of fees for said

LEGAL NOTICE JANUARY 25, 2019

STATE OF NEW MEXICO ENERGY, MINERALS AND NATURAL RESOURCES DEPARTMENT OIL CONSERVATION DIVISION SANTA FE, NEW MEXICO

The State of New Mexico through its Oil Conservation Division hereby gives notice pursuant to law and the Rules and Regulations of the Division of the following public hearing to be held at 8:15 A.M. on **February 7, 2019**, in the Oil Conservation Division Hearing Room at 1220 South St. Francis, Santa Fe, New Mexico, before an examiner duly appointed for the hearing. If you are an individual with a disability who is in need of a reader, amplifier, qualified sign language interpreter, or any other form of auxiliary aid or service to attend or participate in the hearing, please contact: Florene Davidson at 505-476-3458 or through the New Mexico Relay Network, 1-800-659-1779 by **January 28, 2019**. Public documents, including the agenda and minutes, can be provided in various accessible forms. Please contact Florene Davidson if a summary or other type of accessible form is needed.

STATE OF NEW MEXICO TO:
All named parties and persons
having any right, title, interest
or claim in the following case
and notice to the public.

(NOTE: All land descriptions herein refer to the New Mexico Principal Meridian whether or not so stated.)

TO: ALL OVERRIDING ROYALTY INTEREST OWNERS AND POOLED PARTIES, INCLUDING: OXY Y-1 COMPANY, AMERICAN SHALE ENERGY, LLC; QEP ENERGY COMPANY; WILLIE OZELLE KAMMERER, HIS HEIRS AND DEVEISEES; DEVON ENERGY CORPORATION; ERNEST TOLIVER, DECEASED, HIS HEIRS AND DEVEISEES; PAUL ROSS JOHNSTON, DECEASED, HIS HEIRS AND DEVEISEES; OLD PUEBLO OIL & GAS LLC; RACHEL TRIPP HAJJI, HER HEIRS AND DEVEISEES; JERRY BETH BAUTREUX, HER HEIRS AND DEVEISEES; ANNA M. HARJO TAYLOR, HER HEIRS AND DEVEISEES; AVA CARMICHAEL EAGLES, HER HEIRS AND DEVEISEES; CATHERINE XANDER, HER HEIRS AND DEVEISEES; HEATHER CARMICHAEL OLSON, HER HEIRS AND DEVEISEES; LINDA CARMICHAEL GAMBLE, HER HEIRS AND DEVEISEES; LEA ANNE OLIVER, HER HEIRS AND DEVEISEES; ROBERT ASBILL, HIS HEIRS AND DEVEISEES; GERTRUDE E. YOUNG, DECEASED, HER HEIRS AND DEVEISEES; FARRIS C. HUFF, HIS HEIRS AND DEVEISEES; BERTHA A. CRAIG, DECEASED, HER HEIRS AND DEVEISEES; A.B. NORMAN, DECEASED, HIS HEIRS AND DEVEISEES; BENNY BURGE NORMAN, HIS HEIRS AND DEVEISEES; DOROTHA JEANE NORMAN, HER HEIRS AND DEVEISEES; ONIDA NORMAN, HER HEIRS AND DEVEISEES; CHARLIE A. MOSMAN, DECEASED, HIS HEIRS AND DEVEISEES; CHARLES HOWARD MOSMAN, DECEASED, HIS HEIRS AND DEVEISEES; MILDRED P. MOSMAN, DECEASED, HER HEIRS AND DEVEISEES; PAUL H. MOSMAN, DECEASED, HIS HEIRS AND DEVEISEES; WANZA LEE MOSMAN, DECEASED, HER HEIRS AND DEVEISEES; KENNETH CAMPBELL, JR., HIS HEIRS AND DEVEISEES; TAMI BETH NICHOLAS, HER HEIRS AND DEVEISEES; OPAL WOOD CAMPBELL, HER HEIRS AND DEVEISEES; JULIE BOOHER, HER HEIRS AND DEVEISEES; LAURA MATHERY, HER HEIRS AND DEVEISEES; PATTI (PATRICIA) SHERIFF, HER HEIRS AND DEVEISEES; ROBERT E. SHERIFF, HIS HEIRS AND DEVEISEES; DONALD KEITH FERGUSON, HIS HEIRS AND DEVEISEES; KEVIN SCOTT FERGUSON, HIS HEIRS AND DEVEISEES; BLACKBEARD RESOURCES, LLC.

Case No. 16395 (amended and re-advertised): Amended application of Ameredev Operating, LLC for compulsory pooling, Lea County, New Mexico. Applicant in the above-styled cause seeks an order pooling all uncommitted interest in the Wolfcamp formation in the 640.96-acre spacing unit comprised of the W/2W/2 of Section 5, the W/2W/2 of Section 8, the E/2E/2 of Section 6 and the E/2E/2 of Section 7, Township 25 South, Range 36 East, NMPM, Lea County, New Mexico. Said unit is to be dedicated to the proposed **Pine Straw Fed Com 25 36 08 No. 101H Well**, which will be horizontally drilled from a surface location in the SW/4 SW/4 (Unit M) of Section 8 to a bottom hole location in the NW/4 NW/4 (Lot 4) of Section 5. Ameredev will incorporate the proximity tracts into its horizontal spacing unit. Incorporating the proximity tracts, the completed interval for the well will remain within the standard offset required by the statewide rules set forth in 19.15.15 NMAC. Also to be considered will be the cost of drilling and completing the well and the allocation of the cost thereof as well as actual operating costs and charges for supervision, designation of Ameredev Operating, LLC as operator of the well, and a 200% charge for risk involved in drilling said well. Said area is located approximately 7 miles northwest of Jal, New Mexico.
#33666

67100754

00223667

HOLLAND & HART LLC
PO BOX 2208
SANTA FE, NM 87504-2208