

Affidavit of Publication

STATE OF NEW MEXICO
COUNTY OF LEA

I, Daniel Russell, Publisher of the Hobbs News-Sun, a newspaper published at Hobbs, New Mexico, solemnly swear that the clipping attached hereto was published in the regular and entire issue of said newspaper, and not a supplement thereof for a period of 1 issue(s).

Beginning with the issue dated
February 21, 2019
and ending with the issue dated
February 21, 2019.

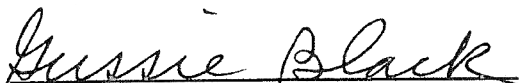

Publisher

Sworn and subscribed to before me this
21st day of February 2019.

Business Manager

My commission expires
January 29, 2023

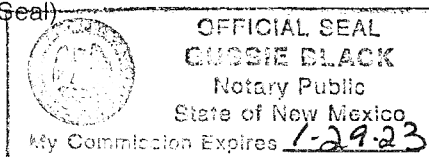
(Seal)



This newspaper is duly qualified to publish legal notices or advertisements within the meaning of Section 3, Chapter 167, Laws of 1937 and payment of fees for said

LEGAL NOTICE
FEBRUARY 21, 2019

CASE NO. 20306: Notice to all affected parties, as well as the heirs and devisees of Chevron USA Inc.; ConocoPhillips Company; Devon Energy Production Co., LP; COG Operating LLC and Concho Oil & Gas; Anna A. Nearburg, now Anna A. Reischman; Santa Elena Minerals IV LP; United States of America, Bureau of Land Management; Brigham Young University; J Reuben Clark Law School; Primary Children's Medical Center Foundation; Gretchen B. Nearburg, wife of Eugene E. Nearburg, deceased; Pitch Energy; James Briscoe, c/o McCormick, Caraway Firm; Patsy Scrimshire c/o McCormick, Caraway Firm; Ora Carol Pennington c/o McCormick Caraway Tabor; Duane A. Davis, Attorney-in-Fact for Anna A. Reischman; Robert Erle Payne, deceased; Carol Wright Bailey; Shelly Wright Hickman; James H. Briscoe, heir of John Lawton Briscoe; James H. Briscoe; Patsy M. Scrimshire; Ora Carol Pennington of Cimarex Energy Co.'s application for compulsory pooling, Lea County, New Mexico. The State of New Mexico, through its Oil Conservation Division, hereby gives notice that the Division will conduct a public hearing at 8:15 a.m. on March 7, 2019. Applicant seeks an order from the Division pooling all uncommitted mineral interests within a Wolfcamp horizontal spacing unit underlying the E/2 W/2 of Sections 12 and 13, Township 24 South, Range 32 East, NMPM, Lea County, New Mexico. This spacing unit will be dedicated to the Dos Equis 12-13 Federal Com 47H well, to be horizontally drilled. The producing area for this well will be orthodox. Also to be considered will be the cost of drilling and completing said well, the allocation of these costs as well as the actual operating costs and charges for supervision, designation of Cimarex as operator of the well, and a 200% charge for risk involved in drilling said well. Said area is located approximately 26 miles southwest of Hobbs, New Mexico.

CASE NO. 20307: Notice to all affected parties, as well as the heirs and devisees of Chevron USA Inc.; ConocoPhillips Company; Devon Energy Production Co., LP; COG Operating LLC and Concho Oil & Gas; Anna A. Nearburg, now Anna A. Reischman; Santa Elena Minerals IV LP; United States of America, Bureau of Land Management; Brigham Young University; J Reuben Clark Law School; Primary Children's Medical Center Foundation; Gretchen B. Nearburg, wife of Eugene E. Nearburg, deceased; Pitch Energy; James Briscoe, c/o McCormick, Caraway Firm; Patsy Scrimshire c/o McCormick, Caraway Firm; Ora Carol Pennington c/o McCormick Caraway Tabor; Duane A. Davis, Attorney-in-Fact for Anna A. Reischman; Robert Erle Payne, deceased; Carol Wright Bailey; Shelly Wright Hickman; James H. Briscoe, heir of John Lawton Briscoe; James H. Briscoe; Patsy M. Scrimshire; Ora Carol Pennington of Cimarex Energy Co.'s application for compulsory pooling, Lea County, New Mexico. The State of New Mexico, through its Oil Conservation Division, hereby gives notice that the Division will conduct a public hearing at 8:15 a.m. on March 7, 2019. Applicant seeks an order from the Division pooling all uncommitted mineral interests within a Wolfcamp horizontal spacing unit underlying the W/2 E/2 of Sections 12 and 13, Township 24 South, Range 32 East, NMPM, Lea County, New Mexico. This spacing unit will be dedicated to the Dos Equis 12-13 Federal Com 73H well, to be horizontally drilled. The producing area for this well will be orthodox. Also to be considered will be the cost of drilling and completing said well, the allocation of these costs as well as the actual operating costs and charges for supervision, designation of Cimarex as operator of the well, and a 200% charge for risk involved in drilling said well. Said area is located approximately 26 miles southwest of Hobbs, New Mexico.

CASE NO. 20308: Notice to all affected parties, as well as the heirs and devisees of Chevron USA Inc.; ConocoPhillips Company; Devon Energy Production Co., LP; COG Operating LLC and Concho Oil & Gas; Anna A. Nearburg, now Anna A. Reischman; Santa Elena Minerals IV LP; United States of America, Bureau of Land Management; Brigham Young University; J Reuben Clark Law School; Primary Children's Medical Center Foundation; Gretchen B. Nearburg, wife of Eugene E. Nearburg, deceased; Pitch Energy; James Briscoe, c/o McCormick, Caraway Firm; Patsy Scrimshire c/o McCormick, Caraway Firm; Ora Carol Pennington c/o McCormick Caraway Tabor; Duane A. Davis, Attorney-in-Fact for Anna A. Reischman; Robert Erle Payne, deceased; Carol Wright Bailey; Shelly Wright Hickman; James H. Briscoe, heir of John Lawton Briscoe; James H. Briscoe; Patsy M. Scrimshire; Ora Carol Pennington of Cimarex Energy Co.'s application for compulsory pooling, Lea County, New Mexico. The State of New Mexico, through its Oil Conservation Division, hereby gives notice that the Division will conduct a public hearing at 8:15 a.m. on March 7, 2019. Applicant seeks an order from the Division pooling all uncommitted mineral interests within a Wolfcamp horizontal spacing unit underlying the E/2 E/2 of Sections 12 and 13, Township 24 South, Range 32 East, NMPM, Lea County, New Mexico. This spacing unit will be dedicated to the Dos Equis 12-13 Federal Com 86H well, to be horizontally drilled. The producing area for this well will be orthodox. Also to be considered will be the cost of drilling and completing said well, the allocation of these costs as well as the actual operating costs and charges for supervision, designation of Cimarex as operator of the well, and a 200% charge for risk involved in drilling said well. Said area is located approximately 26 miles southwest of Hobbs, New Mexico.





CASE NO. 20305: Notice to all affected parties, as well as the heirs and devisees of Chevron USA Inc.; ConocoPhillips Company; Devon Energy Production Co., LP; COG Operating LLC and Concho Oil & Gas; Anna A. Nearburg, now Anna A. Reischman; Santa Elena Minerals IV LP; United States of America, Bureau of Land Management; Brigham Young University; J Reuben Clark Law School; Primary Children's Medical Center Foundation; Gretchen B. Nearburg, wife of Eugene E. Nearburg, deceased; Pitch Energy; James Briscoe, c/o McCormick, Caraway Firm; Patsy Scrimshire c/o McCormick, Caraway Firm; Ora Carol Pennington c/o McCormick Caraway Tabor; Duane A. Davis, Attorney-in-Fact for Anna A. Reischman; Robert Erle Payne, deceased; Carol Wright Bailey; Shelly Wright Hickman; James H. Briscoe, heir of John Lawton Briscoe; James H. Briscoe; Patsy M. Scrimshire; Ora Carol Pennington of Cimarex Energy Co.'s application for compulsory pooling, Lea County, New Mexico. The State of New Mexico, through its Oil Conservation Division, hereby gives notice that the Division will conduct a public hearing at 8:15 a.m. on March 7, 2019. Applicant seeks an order from the Division pooling all uncommitted mineral interests within a Wolfcamp horizontal spacing unit underlying the W/2 W/2 of Sections 12 and 13, Township 24 South, Range 32 East, NMPM, Lea County, New Mexico. This spacing unit will be dedicated to the Dos Equis 12-13 Federal Com 8H well, to be horizontally drilled. The producing area for this well will be orthodox. Also to be considered will be the cost of drilling and completing said well, the allocation of these costs as well as the actual operating costs and charges for supervision, designation of Cimarex as operator of the well, and a 200% charge for risk involved in drilling said well. Said area is located approximately 26 miles southwest of Hobbs, New Mexico.

#33767

Dos Equis 13 Fed 10H
2nd Bone Spring Sand

Sec 13 T24S R32E
Lea County, New Mexico

Top of 2nd Bone Spring Sand Structure Map (SSTVD)

-  2nd Bone Spring Producers
-  Proposed well
-  Top of 2nd Bone Spring datapoints (SSTVD)
-  Proposed development area

**EX.: B1.10H
Supplement**

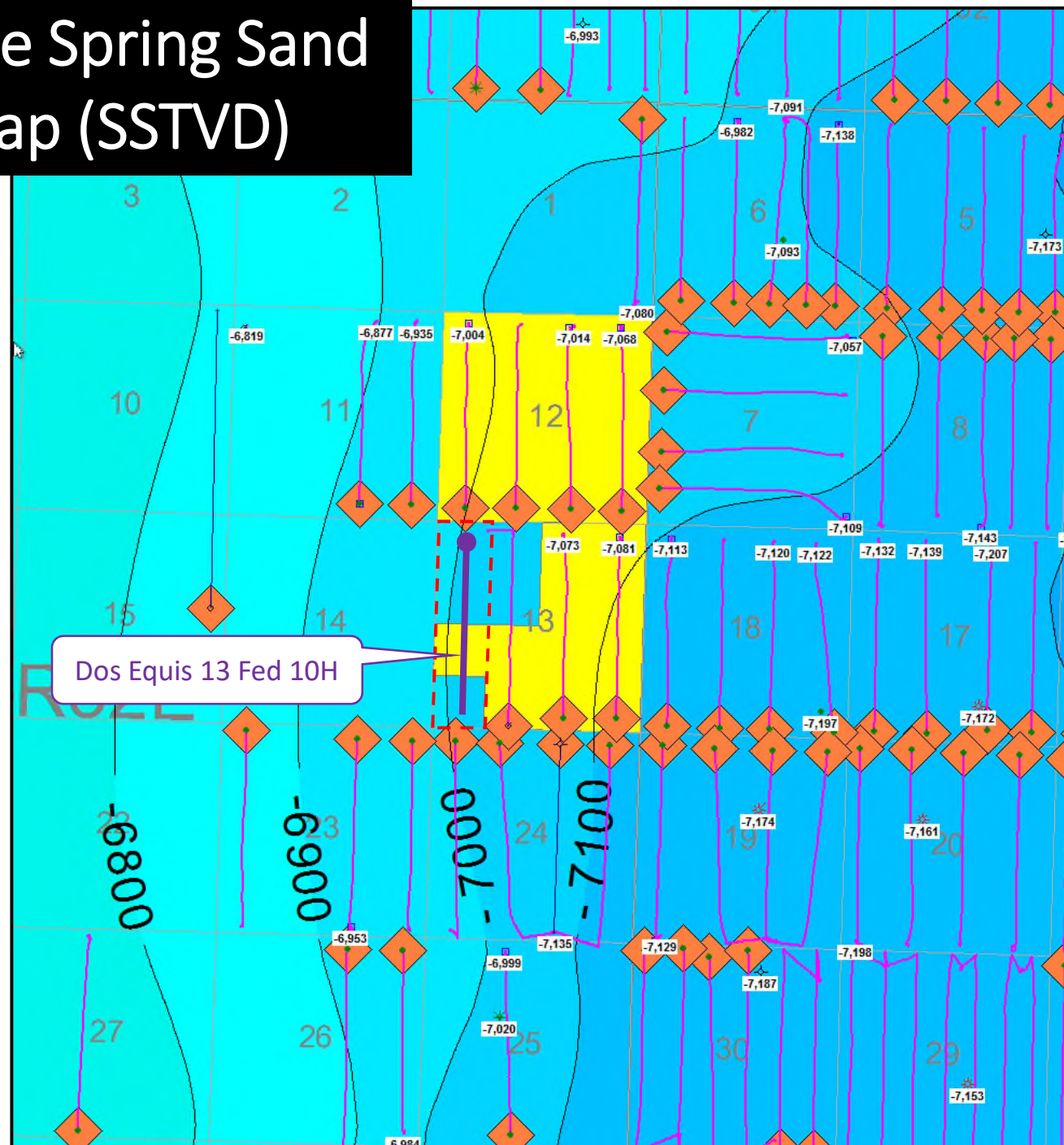



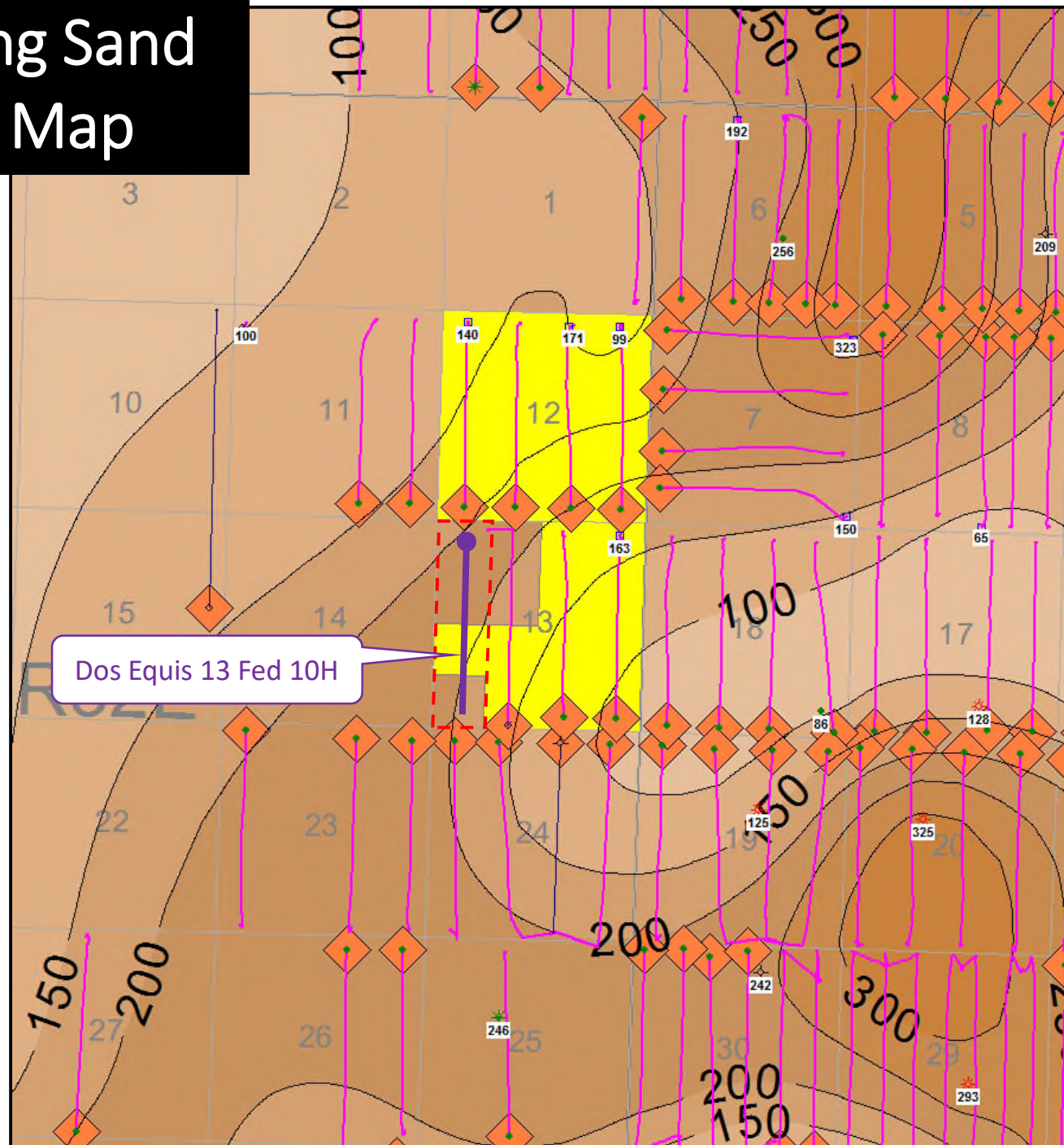

2nd Bone Spring Sand Net Porosity Map

- ◆ 2nd Bone Spring Producers
- Proposed well
- ## 2nd Bone Spring net porosity datapoints

**EX.: B2.10H
Supplement**



2nd Bone Spring Sand Cross-Section Locator Map

-  2nd Bone Spring Producers
-  Proposed well
-  Cross-Section
-  2nd Bone Spring net porosity datapoints

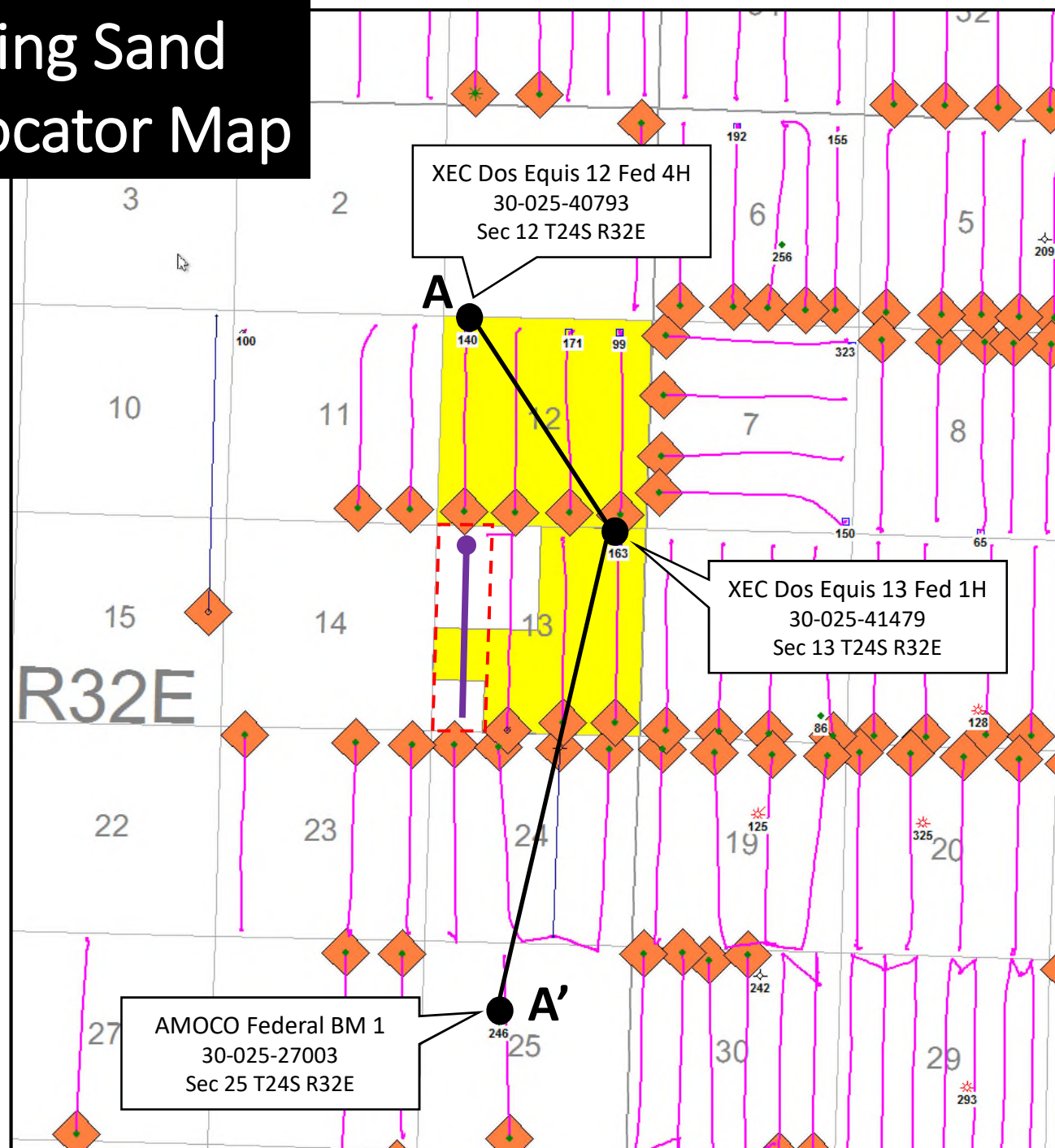

**EX.: B4.10H
(New Exhibit)**



Dos Equis 12-13 Fed 1H, 3H, 5H, 6H
Avalon Shale

Sec 12-13 T24S R32E
Lea County, New Mexico



Base of Avalon Structure Map (SSTVD)

-  Avalon Shale Producers
-  Proposed development area
- ## Base of Avalon datapoints
(SSTVD)

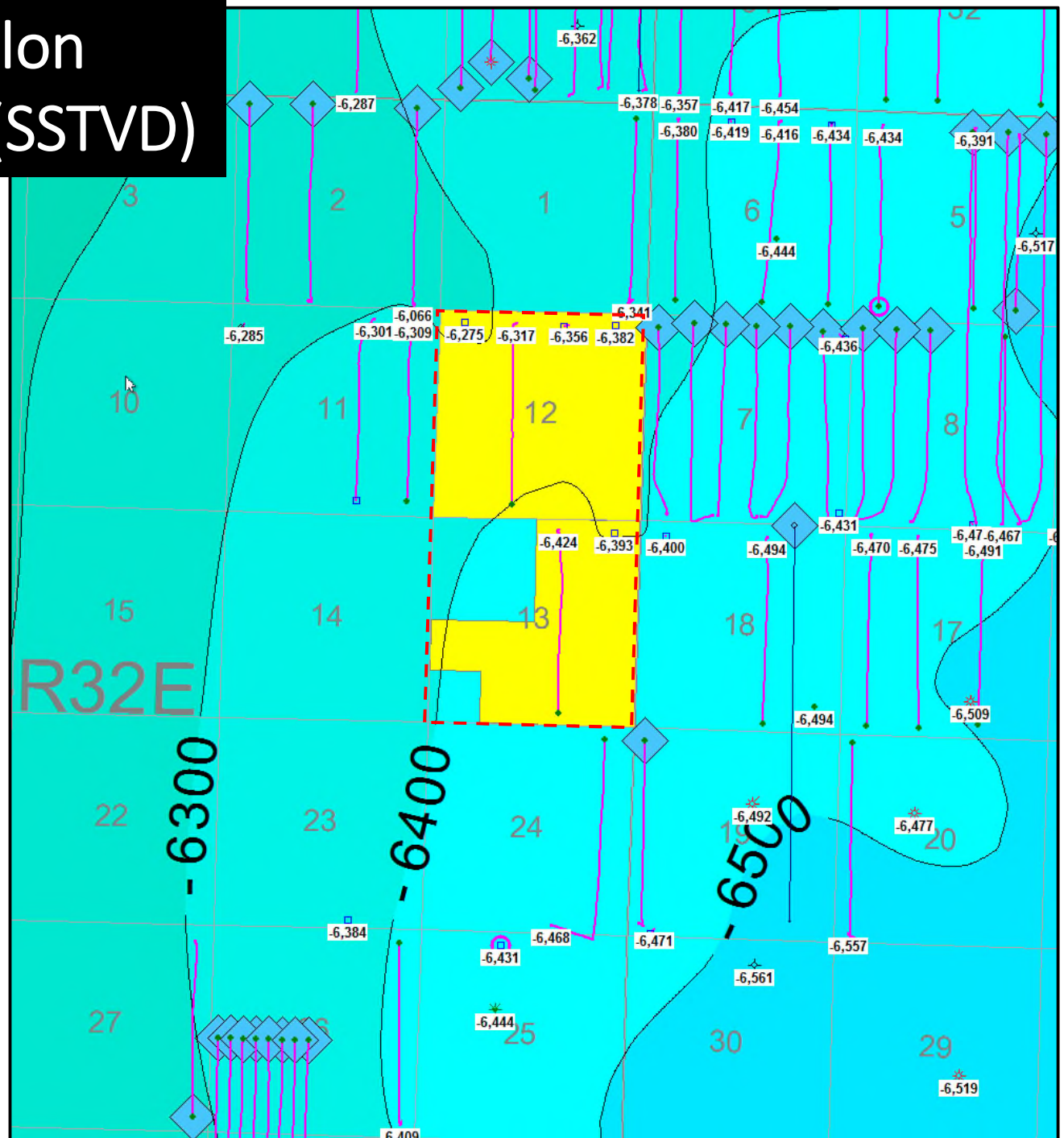
**EX.: B1.1H-6H
Supplement**





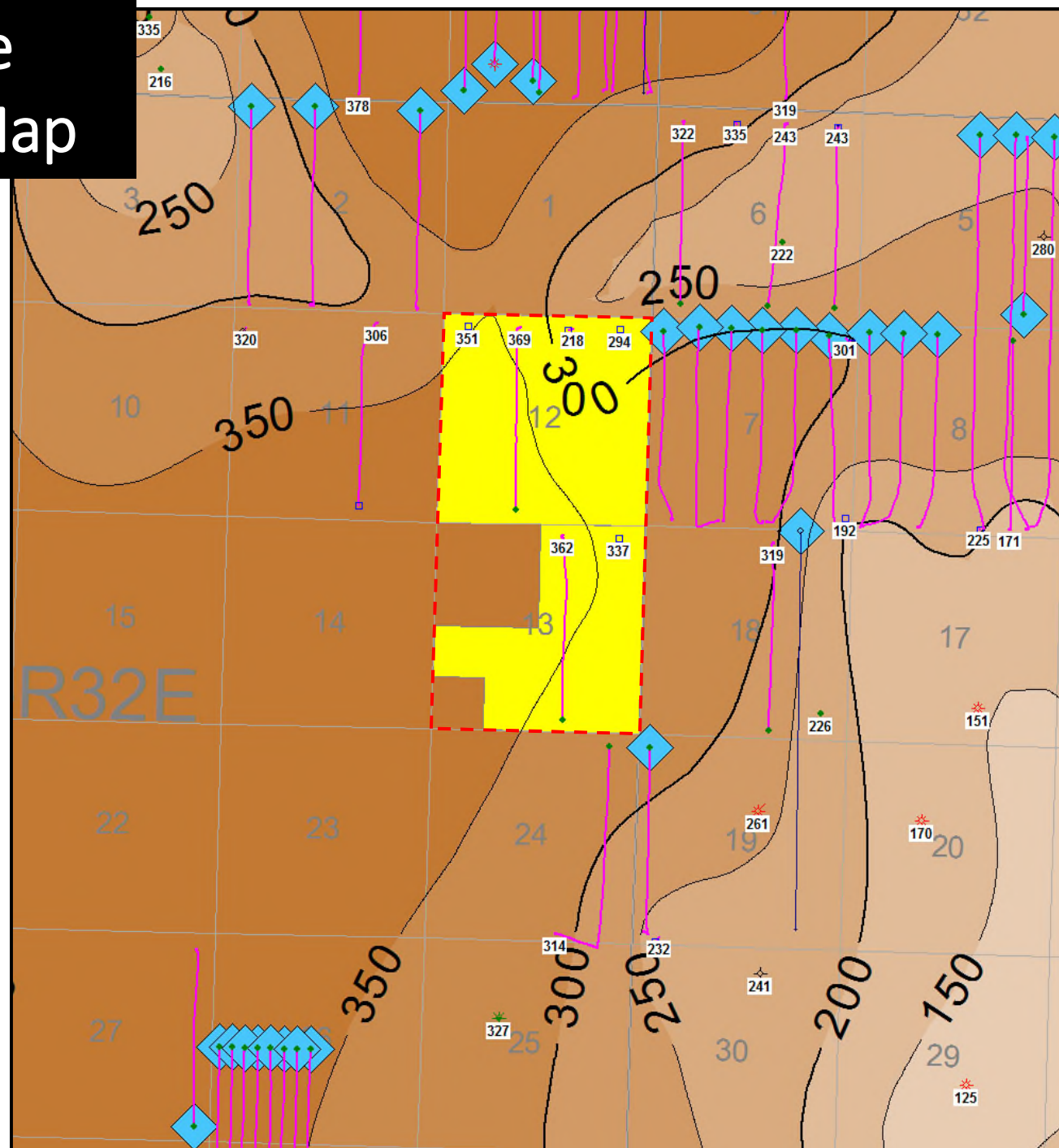

Avalon Shale Net Porosity Map

-  Avalon Shale Producers
-  Proposed development area
- ## Avalon Shale net porosity datapoints (SSTVD)

**EX.: B2.1H-6H
Supplement**





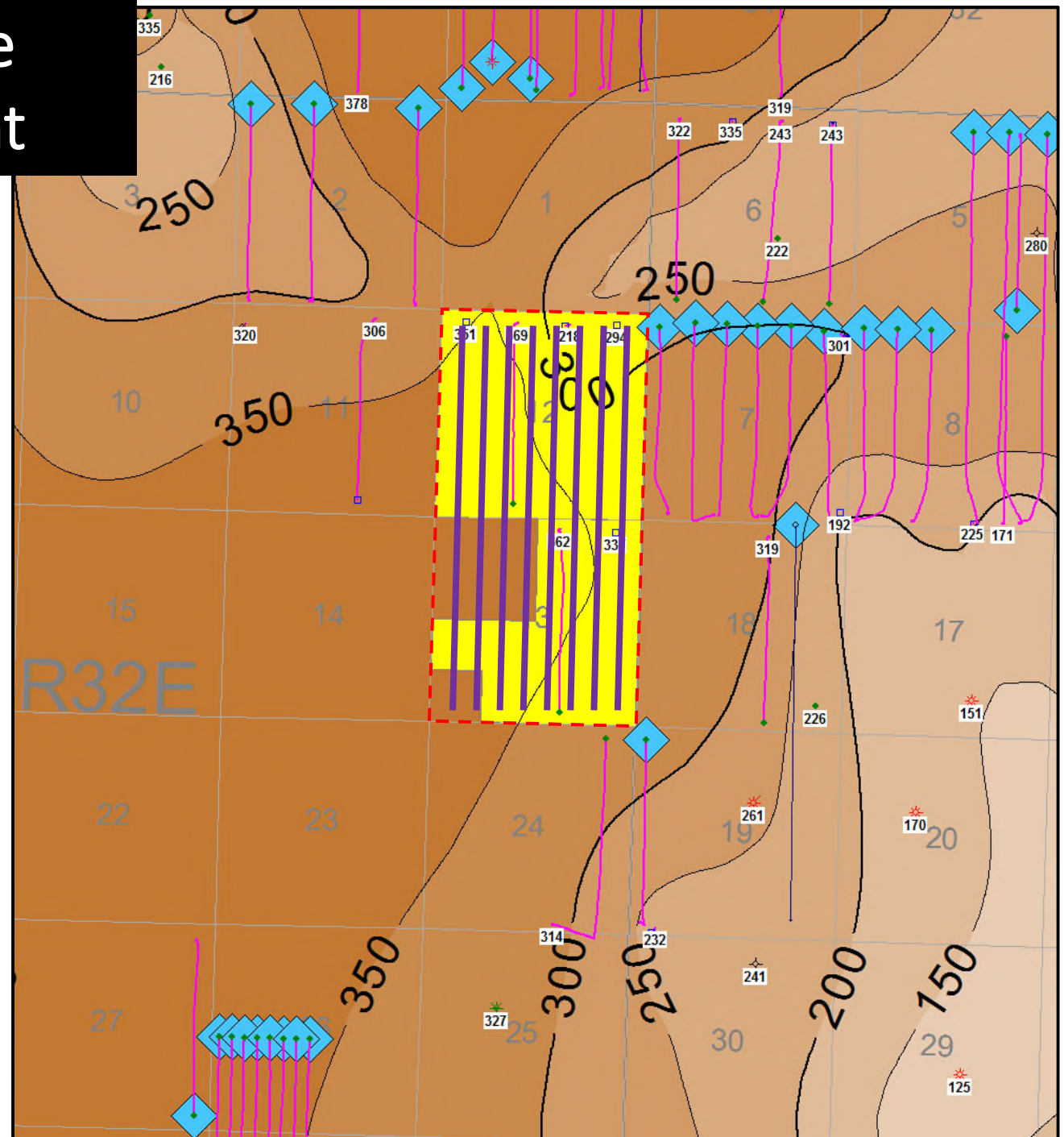

Avalon Shale Development

-  Avalon Shale Producers
-  Proposed development wells
-  Avalon Shale net porosity datapoints (SSTVD)
-  Proposed development area

**EX.: B3.1H-6H
Supplement**



Avalon Shale Cross-Section Locator Map

-  Avalon Shale Producers
-  Proposed development area
-  Cross-Section
-  Avalon Shale net porosity datapoints

**EX.: B6.1H-6H
(New Exhibit)**

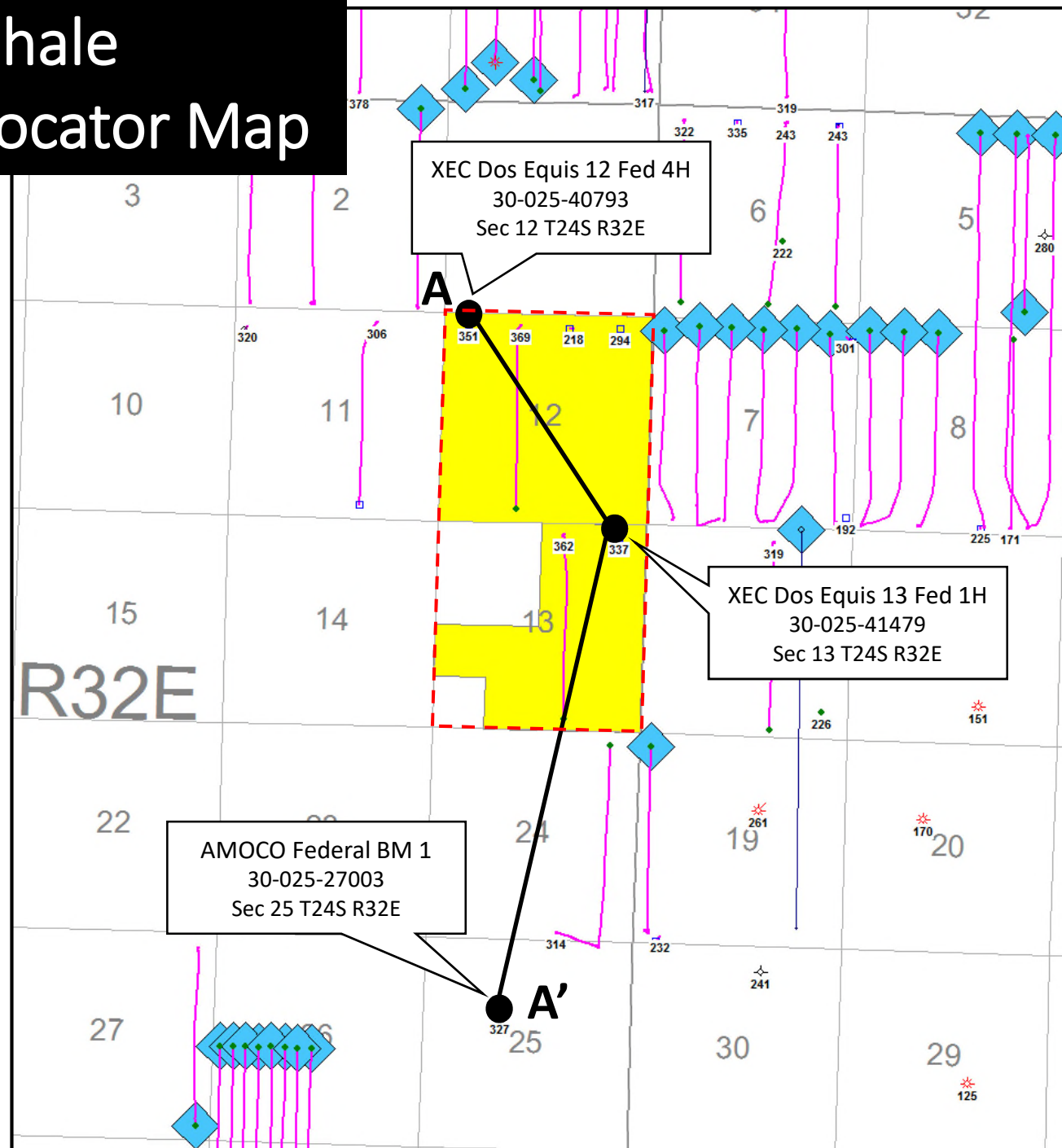

Dos Equis 12-13 Fed 8H, 47H, 73H, 86H
Upper Wolfcamp

Sec 12-13 T24S R32E
Lea County, New Mexico

Top of Wolfcamp Structure Map (SSTVD)

- ◆ Wolfcamp Producers
- Cross-Section
- ## Top of Wolfcamp datapoints (SSTVD)

EX.: B1.8H-86H
Supplement

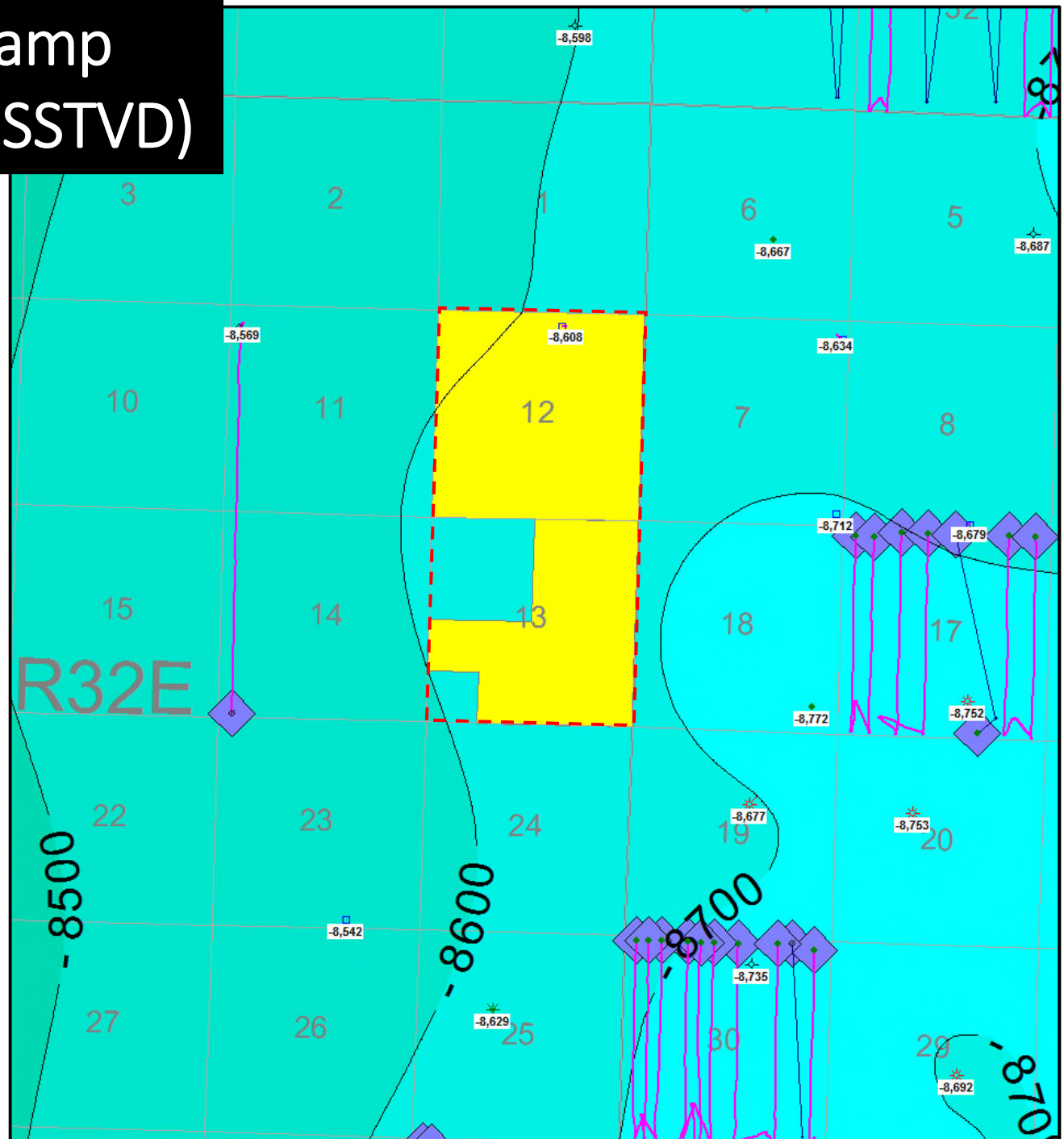

Upper Wolfcamp Net Porosity Map

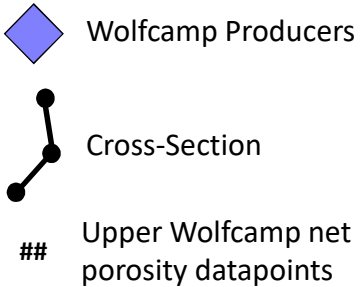

EX.: B2.8H-86H Supplement

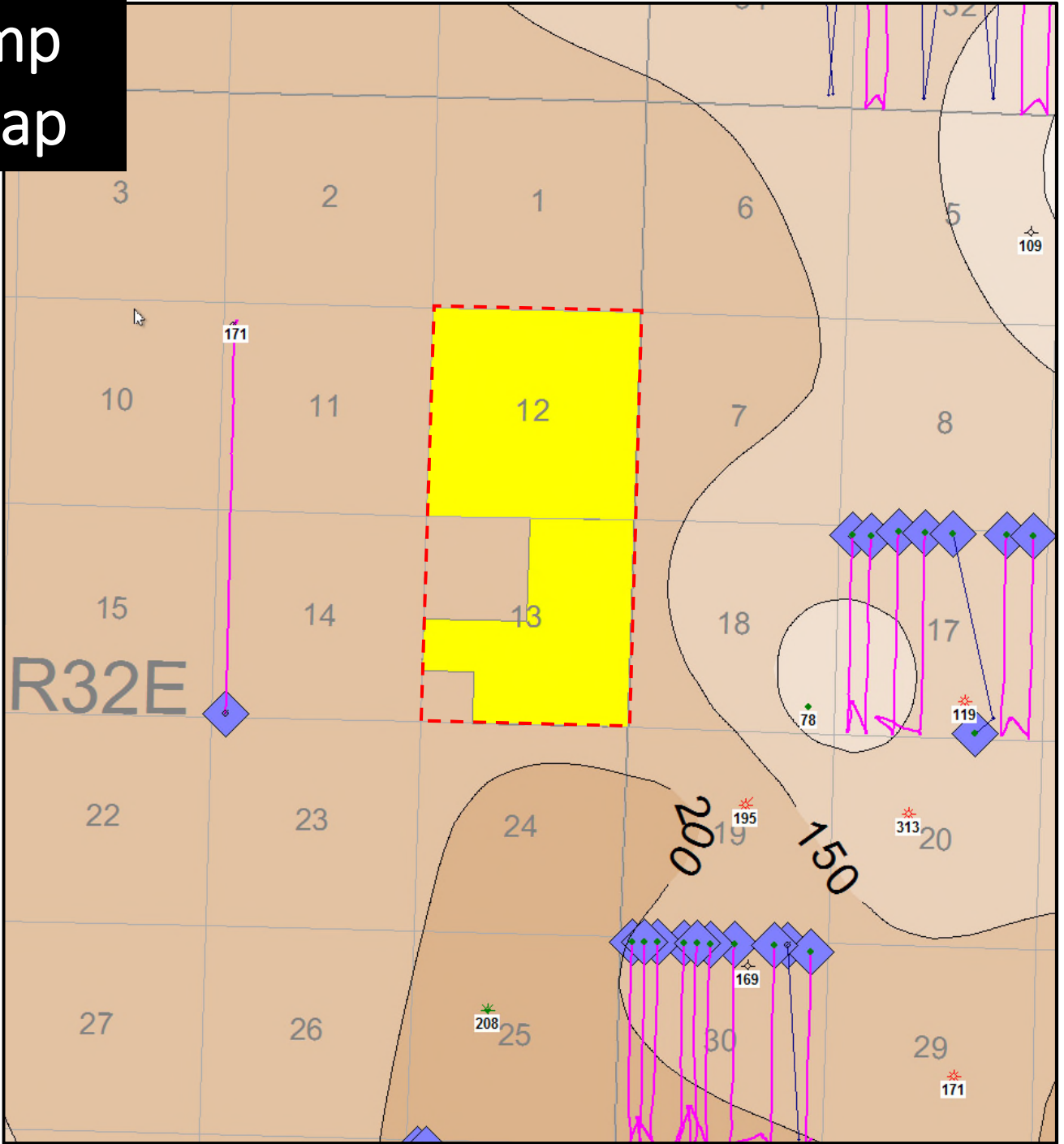



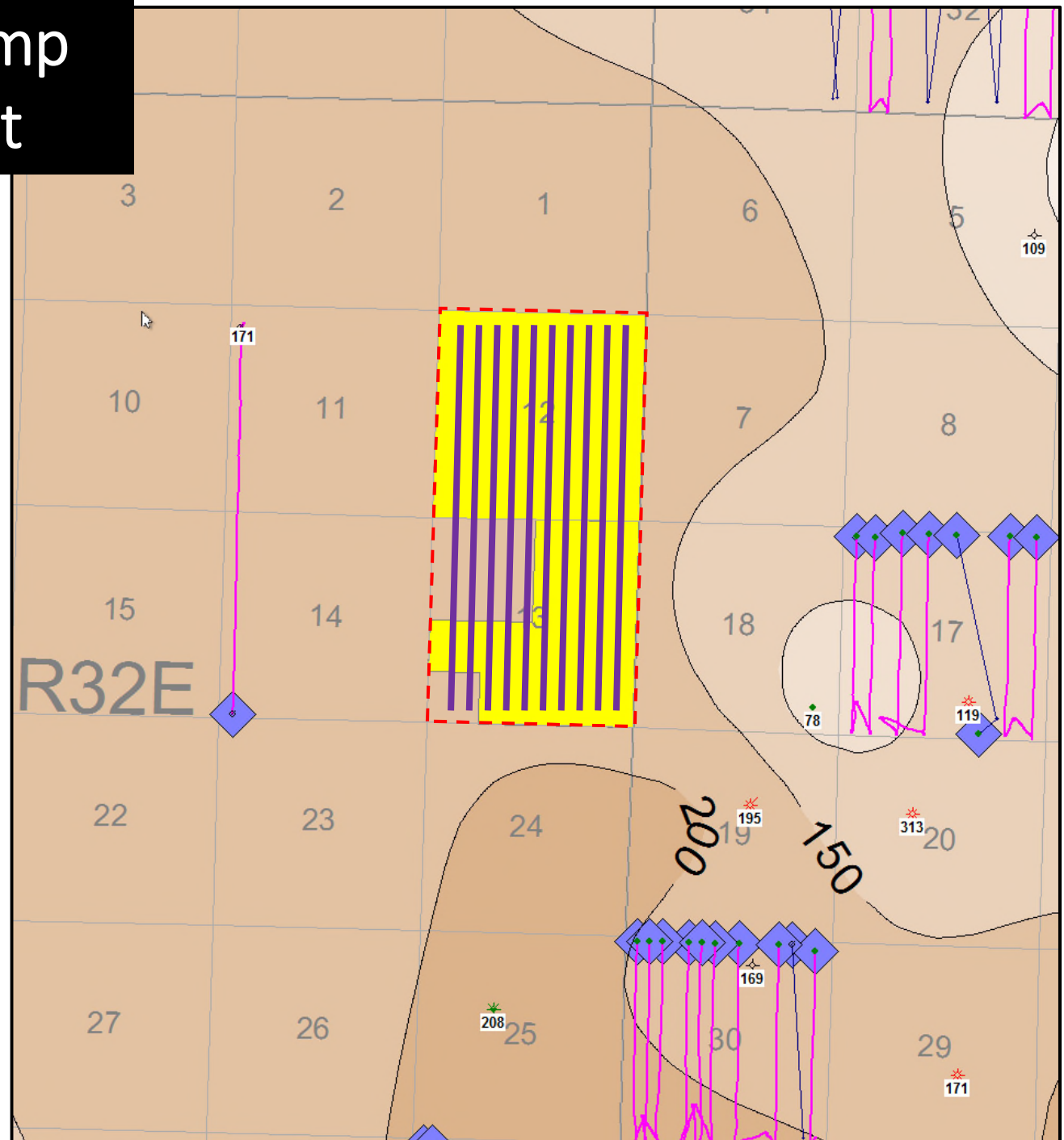

Upper Wolfcamp Development

- ◆ Wolfcamp Producers
- Cross-Section
- ## Upper Wolfcamp net porosity datapoints
- ▭ Proposed development area

**EX.: B3.8H-86H
Supplement**



Upper Wolfcamp Cross-Section Locator Map

-  Wolfcamp Producers
-  Proposed development area
-  Cross-Section
-  Upper Wolfcamp net porosity datapoints

**EX.: B6.8H-86H
(New Exhibit)**

