

**STATE OF NEW MEXICO  
DEPARTMENT OF ENERGY, MINERALS AND NATURAL RESOURCES  
OIL CONSERVATION DIVISION**

**APPLICATION OF MEWBOURNE OIL  
COMPANY FOR COMPULSORY POOLING,  
EDDY COUNTY, NEW MEXICO**

**Case No. 20502**

**SELF-AFFIRMED STATEMENT OF  
MITCH ROBB**

1. I am over 18 years of age and am competent to provide this Self-Affirmed Statement. I have personal knowledge of the matters addressed herein.
2. I am a landman for Mewbourne Oil Company ("Mewbourne"). I have had direct involvement with Mewbourne's development of the 400-acre standard horizontal spacing unit ("HSU") that is the subject of Mewbourne's application in this case.
3. A Midland Map with the HSU highlighted is attached hereto as Exhibit A. The HSU is comprised of the S/2 N/2 of Section 3, the S/2 N/2 of Section 4, and the S/2 NE/4 of Section 5, Township 20 South, Range 30 East in Eddy County.
4. Mewbourne seeks to pool all uncommitted interests in the Bone Spring formation underlying the HSU. A listing of the uncommitted interests and their respective working interests is attached hereto as Exhibit B. 79.835971% of the working interests are committed to the proposed well.
5. The HSU will be dedicated to the Caballo Loco 5/3 B2GH Fed Com #4H well, which will be horizontally drilled from a surface location in Unit B in Section 5 to a bottom hole location in Unit H in Section 3, Township 20 South, Range 30 East. The completed interval for the well will be orthodox.

**Case No. 20502  
MEWBOURNE OIL  
Exhibit #1**

6. There are no depth exceptions in the Bone Spring formation.

7. I sent well proposal letters to Devon Energy Production Company, LP and ConocoPhillips Company on September 18, 2018 and to G.P.C. Oil and Gas Corporation on March 5, 2019. They all received the letter. Subsequently, I had follow-up communications with them. A sample of my well proposal letter and a summary of my follow-up contacts with the three uncommitted interests are attached hereto as Exhibit C.

8. In my opinion, Mewbourne has made a good faith effort to obtain the voluntary joinder of uncommitted interests in the proposed well.

9. Notice of Mewbourne's application and the Division hearing was provided to the uncommitted interests by certified mail. A sample of the notice letter and the associated green cards are attached hereto as Exhibit D.

10. Mewbourne has the right to pool the overriding royalty owners in the HSU.

11. The AFE for the proposed well is attached hereto as Exhibit E. The estimated cost of the well is fair and reasonable, and is comparable to the cost of other wells of similar depth and length drilled in Eddy County.

12. Mewbourne requests overhead and administrative rates of \$8,000 per month while the well is being drilled and \$800 per month while the well is producing. These rates are fair, and are comparable to the rates charged by Mewbourne and by other operators in the vicinity. They are also the rates set forth in the Joint Operating Agreement for the HSU. Mewbourne further requests that the rates be adjusted periodically in accordance with the COPAS Accounting Procedure.

13. Mewbourne requests that it be designated the operator of the well.

14. Mewbourne also requests that a 200% risk charge be assessed against the uncommitted interests if they are non-consenting working interest owners.

15. The exhibits attached hereto were either prepared by me or under my supervision, or were compiled from company business records.

16. In my opinion, the granting of Mewbourne's application would serve the interests of conservation and the prevention of waste.

17. I understand that this Self-Affirmed Statement will be used as written testimony in this case. I affirm that my testimony in paragraphs 1 through 16 above is true and correct and is made under penalty of perjury under the laws of the State of New Mexico. My testimony is made as of the date handwritten next to my signature below.

  
Mitch Robb

06/11/2019  
Date

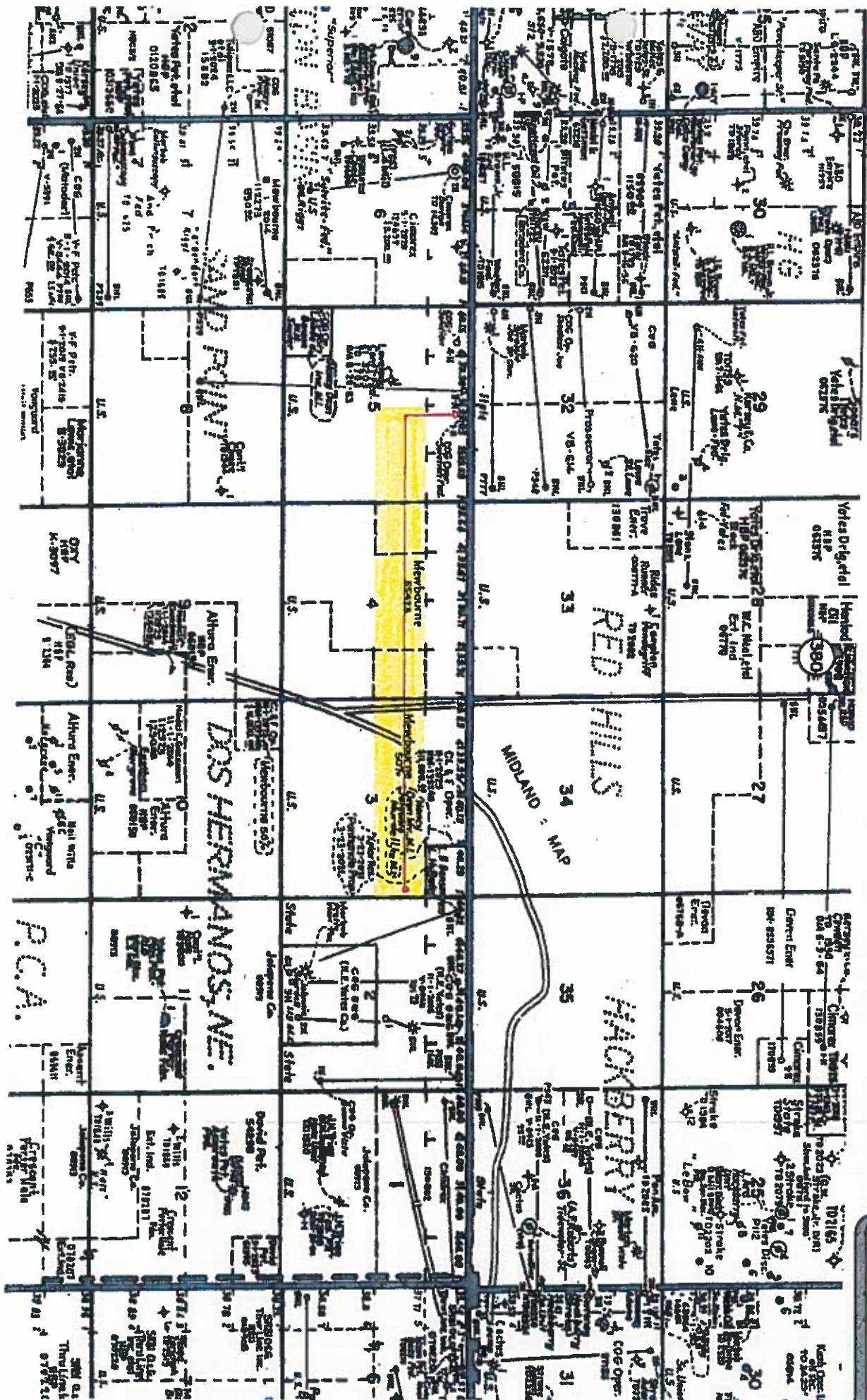

**Exhibit A**

**Tract Ownership**  
**Caballo Loco 5/3 B2GH Fed Com #4H**  
**S/2N/2 of Section 3, S/2N/2 of Section 4 & S/2NE/4 of Section 5**  
**T20S, R30E**  
**Eddy County, New Mexico**

**Owners**

**Ownership:**

Mewbourne Oil Company, Operator, and CL&F Operating LLC, et al, as Non-Operators	79.835971%
*Devon Energy Production Company, LP	10.000000%
*ConocoPhillips Company	10.000000%
*G.P.C. Oil and Gas Corporation	0.164029%
<b>TOTAL</b>	<b>100.000000%</b>

**Total Interest being force pooled: 20.164029%**

\* Denotes an interest that is being force pooled.

# MEWBOURNE OIL COMPANY

FASKEN CENTER  
500 WEST TEXAS, SUITE 1020  
MIDLAND, TX 79701

TELEPHONE (432) 682-3715

September 18, 2018

Via Certified Mail

Devon Energy Production Company, L.P.  
333 West Sheridan Avenue  
Oklahoma City, OK 73102  
Attn: Katie Dean

Re: Caballo Loco 3/5 B2PO Fed Com #1H  
110' FSL & 436' FWL (SL) (Section 2)  
500' FSL & 2540' FEL (BHL) (Section 5)

Caballo Loco 3/5 B2IJ Fed Com #2H  
119' FSL & 465' FWL (SL) (Section 2)  
1927' FSL & 2540' FEL (BHL) (Section 5)

Caballo Loco 5/3 B2GH Fed Com #4H  
430' FNL & 2135' FEL (SL) (Section 5)  
1927' FNL & 100' FEL (BHL) (Section 3)

Caballo Loco 5/3 B2BA Fed Com #3H  
400' FNL & 2135' FEL (SL) (Section 5)  
500' FNL & 100' FEL (BHL) (Section 3)

All in Sections 3, 4, 5, T20S, R30E  
Eddy County, New Mexico

Ladies and Gentlemen:

Mewbourne Oil Company ("Mewbourne") as Operator hereby proposes to form a 1598.54 acre Working Interest Unit ("WIU") covering All of the captioned Sections 3 & 4 and the E/2 of Section 5 for oil and gas production.

Mewbourne as Operator hereby proposes to drill the captioned Caballo Loco 3/5 B2PO Fed Com #1H at the above referenced surface location (SL) to the referenced bottom hole location (BHL). The proposed well will be drilled to an approximate true vertical depth (TVD) of 8,440 feet subsurface to evaluate the Bone Spring Formation. The proposed well will have a measured depth (MD) of approximately 21,490 feet. The S/2S/2 of the captioned Sections 3 & 4 and the S/2SE/4 of Section 5 will be dedicated to the well as the proration unit.

In addition, Mewbourne as Operator hereby proposes to drill the captioned Caballo Loco 3/5 B2IJ Fed Com #2H at the above referenced surface location (SL) to the referenced bottom hole location (BHL). The proposed well will be drilled to an approximate true vertical depth (TVD) of 8,436 feet subsurface to evaluate the Bone Spring Formation. The proposed well will have a measured depth (MD) of approximately 21,715 feet. The N/2S/2 of the captioned Sections 3 & 4 and the N/2SE/4 of Section 5 will be dedicated to the well as the proration unit.

Exhibit

C

In addition, Mewbourne as Operator hereby proposes to drill the captioned Caballo Loco 5/3 B2GH Fed Com #4H at the above referenced surface location (SL) to the referenced bottom hole location (BHL). The proposed well will be drilled to an approximate true vertical depth (TVD) of 8,425 feet subsurface to evaluate the Bone Spring Formation. The proposed well will have a measured depth (MD) of approximately 21,700 feet. The S/2N/2 of the captioned Sections 3 & 4 and the S/2NE/4 of Section 5 will be dedicated to the well as the proration unit.

Finally, Mewbourne as Operator hereby proposes to drill the captioned Caballo Loco 5/3 B2BA Fed Com #3H at the above referenced surface location (SL) to the referenced bottom hole location (BHL). The proposed well will be drilled to an approximate true vertical depth (TVD) of 8,415 feet subsurface to evaluate the Bone Spring Formation. The proposed well will have a measured depth (MD) of approximately 21,465 feet. The N/2N/2 of the captioned Sections 3 & 4 and the N/2NE/4 of Section 5 will be dedicated to the well as the proration unit.

Regarding the above, enclosed for your further handling are our AFEs dated September 13, 2018 for the captioned proposed wells. Please sign and return said AFEs at your earliest convenience if you elect to participate in the captioned wells and WIU and return to me within thirty (30) days.

A copy of our Joint Operating Agreement ("JOA") will follow under a separate cover letter for your further handling and review in the near future.

Should you have any questions regarding the above, please email me at [mrobb@mewbourne.com](mailto:mrobb@mewbourne.com) or call me at (432) 682-3715.

Sincerely,

MEWBOURNE OIL COMPANY



Mitch Robb  
Landman

**Summary of Communications**  
**Caballo Loco 5/3 B2GH Fed Com #4H Well**  
**N/2N/2 of Section 3, N/2N/2 of Section 4 & N/2NE/4 of Section 5**  
**T20S, R30E**  
**Eddy County, New Mexico**

**Devon Energy Production Company, LP:**

09/18/2018: Mailed a Working Interest Unit and Well Proposal to the above listed party.

03/05/2019: Mailed Joint Operating Agreement to the above listed party.

05/09/2019: Email correspondence with Stephen Hoch regarding Working Interest Unit and Well Proposal.

**ConocoPhillips Company:**

09/18/2018: Mailed a Working Interest Unit and Well Proposal to the above listed party.

10/16/2018: Spoke with Stewart O'Neal regarding Working Interest Unit and Well Proposal.

10/29/2018: Received signed AFE from above listed party.

03/05/2019: Mailed Joint Operating Agreement to the above listed party.

4/26/2019: Called Stewart O'Neal and left voicemail.

05/30/2019: Spoke with Stewart O'Neal regarding Working Interest Unit and Well Proposal.

**G.P.C. Oil and Gas Corporation:**

03/05/2019: Mailed a Working Interest Unit, Well Proposal, and Joint Operating Agreement to the above listed party.

04/03/2019: Received signed AFE from above listed party.

04/04/2019: Attempted to contact owner by phone but could not find a viable phone number.





# HINKLE SHANOR LLP

ATTORNEYS AT LAW

PO BOX 2068

SANTA FE, NEW MEXICO 87504

505-982-4554 (FAX) 505-982-8623

WRITER

Gary W. Larson,  
Partner

glarson@hinklelawfirm.com

May 23, 2019

## VIA CERTIFIED MAIL

ConocoPhillips Company  
Attn: Stewart O'Neal  
P.O. Box 2197  
Houston, TX 77252

Re: Mewbourne Oil Company NMOCD Application

Dear Mr. O'Neal:

Enclosed is a copy of an application for compulsory pooling that Mewbourne Oil Company ("Mewbourne") has filed with the New Mexico Oil Conservation Division ("the Division"). Mewbourne's application requests the pooling of all uncommitted mineral interests in the Bone Spring formation in a standard 400-acre horizontal spacing unit comprised of the S/2 N/2 of Section 3, the S/2 N/2 of Section 4, and the S/2 NE/4 of Section 5, Township 20 South, Range 30 East, N.M.P.M., Eddy County, New Mexico.

This matter is scheduled for hearing at 8:15 a.m. on Thursday, June 13, 2019 in Porter Hall at the Division's offices located at 1220 South St. Francis Drive, Santa Fe, New Mexico 87505. ConocoPhillips Company ("ConocoPhillips") is not required to attend this hearing, but as an owner of an interest that may be affected by Mewbourne's application, it may appear at the hearing and present testimony. If ConocoPhillips does not appear at that time and become a party of record, it will be precluded from contesting the matter at a later date.

A party appearing in a Division case is required by the Division's Rules to file a Pre-Hearing Statement, which in this matter must be filed no later than Thursday, June 6, 2019. The Pre-Hearing Statement must be filed with the Division's Santa Fe office at the address above, and should include: the name of the party and the party's attorney; a concise statement of the case; the name(s) of the witness(es) the party will call to testify at the hearing; the approximate amount of time the party will need to present the party's case; and an identification of any procedural matters that need to be resolved prior to the hearing. The Pre-Hearing Statement must also be provided to me.

Thank you for your attention to this matter.

Very truly yours,

Gary W. Larson

**Exhibit  
D**

GWL:smi  
Enclosure



PO BOX 10  
ROSWELL, NEW MEXICO 88202  
575-822-8510  
(FAX) 575-823-9332

PO BOX 1720  
ARTESIA, NEW MEXICO 88211  
575-822-8510  
(FAX) 575-746-8318

PO BOX 2068  
SANTA FE, NEW MEXICO 87504  
505-982-4554  
(FAX) 505-982-8623

7801 JEFFERSON ST NE • SUITE 180  
ALBUQUERQUE, NEW MEXICO 87109  
505-858-8320  
(FAX) 505-858-8321

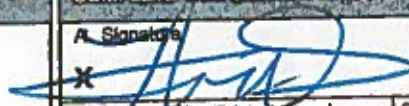
SENDER: COMPLETE THIS SECTION		COMPLETE THIS SECTION ON DELIVERY	
<input checked="" type="checkbox"/> Complete items 1, 2, and 3. <input checked="" type="checkbox"/> Print your name and address on the reverse so that we can return the card to you. <input checked="" type="checkbox"/> Attach this card to the back of the mailpiece, or on the front if space permits.		A. Signature  <input checked="" type="checkbox"/> Agent <input type="checkbox"/> Addressee B. Received by (Printed Name) _____ C. Date of Delivery <u>05/29/19</u> D. Is delivery address different from item 1? <input type="checkbox"/> Yes If YES, enter delivery address below: <input type="checkbox"/> No	
1. Article Addressed to:  <b>ConocoPhillips Company</b> <b>Attn: Stewart O'Neal</b> <b>P.O. Box 2197</b> <b>Houston, TX 77252</b>   <b>9590 9402 4821 9032 2700 93</b>		 3. Service Type <input type="checkbox"/> Adult Signature <input type="checkbox"/> Priority Mail Express® <input type="checkbox"/> Adult Signature Restricted <input type="checkbox"/> Registered Mail™ <input type="checkbox"/> Certified Mail® <input type="checkbox"/> Registered Mail Restricted Delivery <input type="checkbox"/> Certified Mail Restricted Delivery <input type="checkbox"/> Return Receipt for Merchandise <input type="checkbox"/> Collect on Delivery <input type="checkbox"/> Signature Confirmation™ <input type="checkbox"/> Collect on Delivery Restricted Delivery <input type="checkbox"/> Signature Confirmation Restricted Delivery <input type="checkbox"/> Insured Mail <input type="checkbox"/> Restricted Delivery	
2. Article Number (Transfer from service label) <b>7015 0640 0001 6338 9427</b>			
PS Form 3811, July 2015 PSN 7530-02-000-9053		Domestic Return Receipt	

SENDER: COMPLETE THIS SECTION		COMPLETE THIS SECTION ON DELIVERY	
<input checked="" type="checkbox"/> Complete items 1, 2, and 3. <input checked="" type="checkbox"/> Print your name and address on the reverse so that we can return the card to you. <input checked="" type="checkbox"/> Attach this card to the back of the mailpiece, or on the front if space permits.		A. Signature  <input checked="" type="checkbox"/> Agent <input type="checkbox"/> Addressee B. Received by (Printed Name) _____ C. Date of Delivery <u>05/29/19</u> D. Is delivery address different from item 1? <input type="checkbox"/> Yes If YES, enter delivery address below: <input type="checkbox"/> No	
1. Article Addressed to:  <b>ConocoPhillips Company</b> <b>P.O. Box 2197</b> <b>Houston, TX 77252-2197</b>   <b>9590 9402 4821 9032 2125 81</b>		 3. Service Type <input type="checkbox"/> Adult Signature <input type="checkbox"/> Priority Mail Express® <input type="checkbox"/> Adult Signature Restricted <input type="checkbox"/> Registered Mail™ <input type="checkbox"/> Certified Mail® <input type="checkbox"/> Registered Mail Restricted Delivery <input type="checkbox"/> Certified Mail Restricted Delivery <input type="checkbox"/> Return Receipt for Merchandise <input type="checkbox"/> Collect on Delivery <input type="checkbox"/> Signature Confirmation™ <input type="checkbox"/> Collect on Delivery Restricted Delivery <input type="checkbox"/> Signature Confirmation Restricted Delivery <input type="checkbox"/> Insured Mail <input type="checkbox"/> Restricted Delivery	
2. Article Number (Transfer from service label) <b>7018 2290 0000 3424 6224</b>			
PS Form 3811, July 2015 PSN 7530-02-000-9053		Domestic Return Receipt	

**AUTHORIZATION FOR EXPENDITURE**

Well Name: **Caballo Loco 5/3 B2GH Fed Com #4H** Prospect: **2nd Bone Spring**  
Location: **SL: 430' FNL & 2135' FEL (5); BHL: 1927' FNL & 100' FEL (3)** County: **Eddy** ST: **NM**  
Sec. **5/3** Blk: **1** Survey: **1** TWP: **20S** RNG: **30E** Prop. TVD: **8425** TMD: **21700**

INTANGIBLE COSTS 0180		CODE	TCP	CODE	CC
Regulatory Permits & Surveys		0180-0100	\$20,000	0180-0200	
Location / Road / Site / Preparation		0180-0105	\$75,000	0180-0205	\$25,000
Location / Restoration		0180-0108	\$200,000	0180-0208	\$30,000
Daywork / Turnkey / Footage Drilling	36 days drlg / 5 days comp @ \$22,000/d	0180-0110	\$808,000	0180-0210	\$112,100
Fuel	1700 gal/day @ 2.70/gal	0180-0114	\$203,500	0180-0214	\$440,000
Mud, Chemical & Additives		0180-0120	\$275,000	0180-0220	
Horizontal Drillout Services	Coll Tbg Drillout			0180-0222	\$300,000
Cementing		0180-0125	\$125,000	0180-0225	\$45,000
Logging & Wireline Services		0180-0130	\$2,000	0180-0230	\$420,000
Casing / Tubing / Snubbing Service		0180-0134	\$25,000	0180-0234	\$90,000
Mud Logging		0180-0137	\$20,000		
Stimulation	60 Sig 24.0 MM gal / 24.0 MM lb			0180-0241	\$3,600,000
Stimulation Rentals & Other				0180-0242	\$200,000
Water & Other		0180-0145	\$50,000	0180-0245	\$750,000
Blts		0180-0148	\$90,000	0180-0248	\$8,000
Inspection & Repair Services		0180-0150	\$40,000	0180-0250	\$5,000
Misc. Air & Pumping Services		0180-0154		0180-0254	\$10,000
Testing & Flowback Services		0180-0158	\$15,000	0180-0258	\$30,000
Completion / Workover Rlg				0180-0260	\$10,500
Rlg Mobilization		0180-0164	\$150,000		
Transportation		0180-0165	\$20,000	0180-0265	\$20,000
Welding Services		0180-0168	\$5,000	0180-0268	\$15,000
Contract Services & Supervision		0180-0170	\$58,500	0180-0270	\$49,500
Directional Services	Includes Vertical Control	0180-0175	\$338,000		
Equipment Rental		0180-0180	\$305,500	0180-0280	\$30,000
Well / Lease Legal		0180-0184	\$5,000	0180-0284	
Well / Lease Insurance		0180-0185	\$8,500	0180-0285	
Intangible Supplies		0180-0188	\$8,000	0180-0288	\$10,000
Damages		0180-0190	\$5,000	0180-0290	
ROW & Easements		0180-0192		0180-0292	\$5,000
Pipeline Interconnect				0180-0293	
Company Supervision		0180-0195	\$187,200	0180-0295	\$158,400
Overhead Fixed Rate		0180-0198	\$10,000	0180-0298	\$20,000
Well Abandonment		0180-0199		0180-0299	
Contingencies	2% (TCP) 2% (CC)	0180-0199	\$60,900	0180-0299	\$127,700
TOTAL			\$3,108,100		\$6,511,200

TANGIBLE COSTS p181				
Casing (10.1" - 30")		0181-0793		
Casing (10.1" - 19.0")	450' - 13 3/8" 54.5# J-55 ST&C @ \$35.90/lr	0181-0794	\$17,300	
Casing (8.1" - 10.0")	3800' - 9 5/8" 40# L-80 LT&C @ \$27.81/lr	0181-0795	\$112,100	
Casing (6.1" - 8.0")	8840' - 7" 26# P-110 LT&C @ \$27.76/lr	0181-0796	\$262,100	
Casing (4.1" - 6.0")	13750' - 4 1/2" 13.5# P-110 BPN @ \$13.66/lr			0181-0797 \$200,600
Tubing (2" - 4")	6040' - 2 7/8" 6.5# L-80 EUE 8rd @ \$5.82/lr			0181-0798 \$48,300
Drilling Head		0181-0860	\$45,000	
Tubing Head & Upper Section				0181-0870 \$30,000
Horizontal Completion Tools	Completion Liner Hanger			0181-0871 \$75,000
Sucker Rods				0181-0878
Subsurface Equipment				0181-0880
Artificial Lift Systems	Gas Lift Valves			0181-0884 \$15,000
Pumping Unit				0181-0885
Surface Pumps & Prime Movers	VRU/SWD Pump/Ciro Pump			0181-0885 \$25,000
Tanks - Oil	3 - 750 bbl			0181-0890 \$55,000
Tanks - Water	3 - 750 bbl			0181-0891 \$66,000
Separation / Treating Equipment	30"x10'x1# 3 ph/36"x15'x1# Hor 3ph/Gun bbl			0181-0895 \$75,000
Heater Treaters, Line Heaters	8'x20'x75# HT			0181-0897 \$25,000
Metering Equipment				0181-0899 \$14,000
Line Pipe & Valves - Gathering				0181-0900 \$15,000
Fittings / Valves & Accessories				0181-0906 \$60,000
Cathodic Protection				0181-0908 \$8,000
Electrical Installation				0181-0909 \$60,000
Equipment Installation				0181-0910 \$50,000
Pipeline Construction				0181-0920 \$5,000
TOTAL			\$438,500	\$616,900
SUBTOTAL			\$3,542,000	\$7,328,100

### Extra Expense Insurance

- ☐ I elect to be covered by Operator's Extra Expense Insurance and pay my proportionate share of the premium.  
Operator has secured Extra Expense Insurance covering costs of well control, clean up and redrilling as estimated in Line Item 0180-0185.
- ☐ I elect to purchase my own well control insurance policy.

If neither box is checked above, non-operating working interest owner elects to be covered by Operator's well control insurance.

Prepared by: T. Gude Date: 8/13/2018

Company Approval: \_\_\_\_\_ Date: \_\_\_\_\_

Joint Owner Interest: Amount:

Joint Owner Name: \_\_\_\_\_ Signature: \_\_\_\_\_

## Exhibit E

**STATE OF NEW MEXICO  
DEPARTMENT OF ENERGY, MINERALS AND NATURAL RESOURCES  
OIL CONSERVATION DIVISION**

**APPLICATION OF MEWBOURNE OIL  
COMPANY FOR COMPULSORY POOLING,  
EDDY COUNTY, NEW MEXICO**

**Case No. 20502**

**SELF-AFFIRMED STATEMENT OF  
CHARLES CROSBY**

1. I am over 18 years of age and am competent to provide this Self-Affirmed Statement. I have personal knowledge of the matters addressed herein.
2. I am a geologist at Mewbourne Oil Company ("Mewbourne"). I am familiar with the geological matters that pertain to Mewbourne's application.
3. Attached hereto as Exhibit A is a structure map of the base of the Bone Spring Sand formation. The map shows that the structure dips gently to the East-Southeast. It also shows a line of cross section and the horizontal spacing unit ("HSU") for the proposed Caballo Loco 5/3 B2GH Fed Com #4H well.
4. Attached hereto as Exhibit B is a gross sand isopach map of the Bone Spring formation, which is the target zone for the proposed well. It shows that the sand across the HSU has a uniform thickness of about 80 feet.
5. Attached hereto as Exhibit C is a west to east cross section. The well logs on the cross section provide a representative sample of the Bone Spring formation in the area. The target zone for the proposed well is continuous across the HSU.
6. Based on the information contained in Exhibits A, B and C, I am able to conclude that:
  - a) The HSU is justified from a geologic standpoint;

Case No. 20502  
**MEWBOURNE OIL  
Exhibit #2**

b) There is no faulting or other geologic impediment that could adversely affect the drilling of the proposed well; and

c) Each quarter-quarter section in the HSU will contribute more or less equally to production.

7. Attached hereto as Exhibit D is a table containing information from other wells drilled in the vicinity. The preference is for laydown wells (west to east or east to west), and the completed wells in the area (recent completions) apparently are commercial.

8. Attached hereto as Exhibit E is the Survey Calculation Report for the proposed well. The well's producing interval will be orthodox.

9. In my opinion, the granting of Mewbourne's application will serve the interests of conservation and the prevention of waste.

10. Exhibits A through E were either prepared by me or compiled from company records.

11. I understand that this Self-Affirmed Statement will be used as written testimony in this case. I affirm that my testimony in paragraphs 1 through 10 above is true and correct and is made under penalty of perjury under the laws of the State of New Mexico. My testimony is made as of the date handwritten next to my signature below.

  
\_\_\_\_\_  
Charles Crosby

6/10/19  
Date



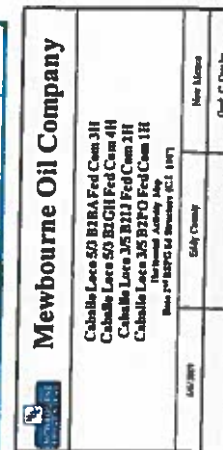

1:38000

2350 0 2350 4700 7050 m n

## 2<sup>nd</sup> BSPG SD Horizontal

## Exhibit A





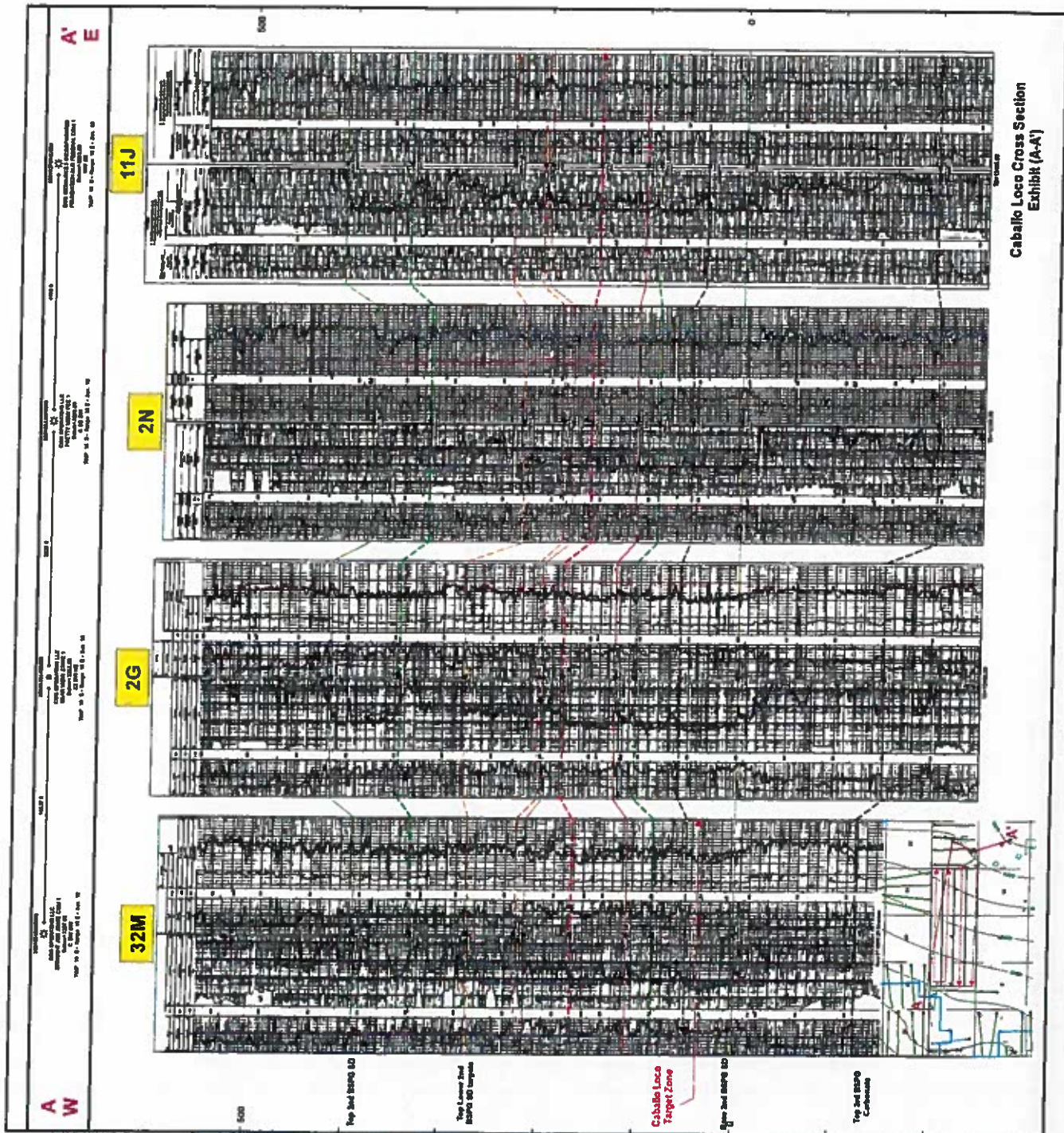

**Exhibit  
C**



Caballo Loco Area 2nd BSPG SD Production Table									
Well Name	Operator	API	Location	Completion Date	Cum Oil (Mbo)	Cum Gas (bcf)	Cum Water (Mbw)	NS/EW	Production Zone
Buena Vista 2 State Com 3H	COG	30015392450000	2N-20S-30E	10/29/2011	189.5	0.5	288	NS	2nd BSPG SD
Shoeless Joe 32 State Com 1H	COG	30015405860100	32D-19S-30E	11/30/2012	140.2	0.26	327.1	EW	2nd BSPG SD
Buena Vista 2 State 1H	COG	30015407890000	2P-20S-30E	4/3/2013	198.6	0.6	250.2	NS	2nd BSPG SD
Shoeless Joe 32 State Com 3H	COG	30015410280000	32L-19S-30E	4/10/2013	162	0.5	535.8	EW	2nd BSPG SD
Shoeless Joe 32 State Com 2H	COG	30015412380000	32E-19S-30E	6/21/2014	143.8	0.5	465.6	EW	2nd BSPG SD
Shoeless Joe 32 State Com 4H	COG	30015412420100	32M-19S-30E	11/3/2013	151.6	0.3	463.9	EW	2nd BSPG SD
Buena Vista 2 State Com 2H	COG	30015412900000	2D-20S-30E	6/25/2013	143.5	0.3	203.3	NS	2nd BSPG SD
Buena Vista 2 State 4H	COG	30015418290000	2N-20S-30E	7/1/2014	253.6	0.7	236.3	NS	2nd BSPG SD
Solution Federal Com 3H	COG	30015432270000	5C-20S-30E	10/4/2015	105	0.3	353.8	NS	2nd BSPG SD

Exhibit  
D

# Mewbourne Oil Company

## SURVEY CALCULATION REPORT Minimum Curvature Calculations

Operator: Mewbourne Oil Company  
Lease Name: Caballo Loco S/S B20H Fed Com 4H  
KOP: 7934.54  
SL: 430 FNL & 2135 FEL Sec 5-20S-30E  
PBHL: 1927 FNL & 100 FEL Sec 3-20S-30E

Target KBTVD: 8,412 Feet 8412.00  
Target Angle: 89.30 Degrees 89.30  
Section Plane: 96.83 Degrees  
Declination Corrected to True North: 6.63 Degrees  
Bit to Survey Offset: 44 Feet

Survey No	Measured Depth-ft	Dnft (Deg.)	Azimuth (Deg.)	Course Length	TVD (Feet)	Vertical Section	+N-S (Feet)	+E-W (Feet)	Closure Distance	Closure Direction	BUR	DLS	KBTVD	+Above -Below Target	DRIFT (RADIANS)	AZIMUTH (RADIANS)
T/1	7934.54	0.00	96.83	N/A	7934.5	0.0	0.0	0.0	0.0	0.0	N/A	N/A	7934.5	477.5	1E-12	1.69 #VALUE!
1	8008.96	8.93	96.83	74.42	8008.7	5.8	-0.7	5.7	5.8	96.8	12.0	12.0	8008.6	403.4	0.133865149	1.69 0.1338651
2	8083.39	17.86	96.83	74.42	8081.0	23.0	-2.7	22.8	23.0	96.8	12.0	12.0	8080.7	331.3	0.311730298	1.69 0.1558651
3	8157.80	26.79	96.83	74.42	8149.7	51.3	-6.1	50.9	51.3	96.8	12.0	12.0	8149.1	262.9	0.467595447	1.69 0.1558651
4	8232.22	35.72	96.83	74.42	8213.3	89.8	-10.7	89.2	89.8	96.8	12.0	12.0	8212.2	199.8	0.623460596	1.69 0.1558651
5	8306.64	44.65	96.83	74.42	8270.1	137.8	-16.4	136.8	137.8	96.8	12.0	12.0	8268.4	143.6	0.779325744	1.69 0.1558651
6	8381.06	53.58	96.83	74.42	8318.8	194.0	-23.1	192.6	194.0	96.8	12.0	12.0	8316.4	95.6	0.935190893	1.69 0.1558651
7	8455.48	62.51	96.83	74.42	8358.1	257.1	-30.6	255.3	257.1	96.8	12.0	12.0	8355.0	57.0	1.091056042	1.69 0.1558651
8	8529.90	71.44	96.83	74.42	8387.2	325.5	-38.7	323.2	325.5	96.8	12.0	12.0	8383.2	28.8	1.246921191	1.69 0.1558651
9	8604.32	80.37	96.83	74.42	8405.3	397.6	-47.3	394.8	397.6	96.8	12.0	12.0	8400.4	11.6	1.40278634	1.69 0.1558651
10	8678.74	89.30	96.83	74.42	8412.0	471.7	-56.1	468.3	471.7	96.8	12.0	12.0	8406.2	5.8	1.558651489	1.69 0.1558651
11	8753.16	98.30	96.83	21.264	8412.2	492.9	-58.6	489.4	492.9	96.8	0.0	0.0	8406.2	5.8	1.558651489	1.69 1E-10
12	8827.58	107.30	96.83	100	8413.4	592.9	-70.5	588.7	592.9	96.8	0.0	0.0	8406.2	5.8	1.558651489	1.69 1E-10
13	8902.00	116.30	96.83	100	8414.7	692.9	-82.4	688.0	692.9	96.8	0.0	0.0	8406.2	5.8	1.558651489	1.69 1E-10
14	8976.42	125.30	96.83	100	8415.9	792.9	-94.3	787.3	792.9	96.8	0.0	0.0	8406.2	5.8	1.558651489	1.69 1E-10
15	9050.84	134.30	96.83	100	8417.1	892.9	-106.2	886.6	892.9	96.8	0.0	0.0	8406.2	5.8	1.558651489	1.69 1E-10
16	9125.26	143.30	96.83	100	8418.3	992.9	-118.0	985.8	992.9	96.8	0.0	0.0	8406.2	5.8	1.558651489	1.69 1E-10
17	9200.00	152.30	96.83	100	8419.5	1092.9	-129.9	1085.1	1092.9	96.8	0.0	0.0	8406.2	5.8	1.558651489	1.69 1E-10
18	9274.42	161.30	96.83	100	8420.7	1192.9	-141.8	1184.4	1192.9	96.8	0.0	0.0	8406.2	5.8	1.558651489	1.69 1E-10
19	9348.84	170.30	96.83	100	8421.9	1292.9	-153.7	1283.3	1292.9	96.8	0.0	0.0	8406.2	5.8	1.558651489	1.69 1E-10
20	9423.26	179.30	96.83	100	8423.2	1392.9	-165.6	1383.0	1392.9	96.8	0.0	0.0	8406.2	5.8	1.558651489	1.69 1E-10
21	9497.68	188.30	96.83	100	8424.4	1492.9	-177.5	1482.3	1492.9	96.8	0.0	0.0	8406.2	5.8	1.558651489	1.69 1E-10
22	9572.10	197.30	96.83	100	8425.6	1592.8	-189.4	1581.5	1592.8	96.8	0.0	0.0	8406.2	5.8	1.558651489	1.69 1E-10
23	9646.52	206.30	96.83	100	8426.8	1692.8	-201.3	1680.8	1692.8	96.8	0.0	0.0	8406.2	5.8	1.558651489	1.69 1E-10
24	9720.94	215.30	96.83	100	8428.0	1792.8	-213.1	1780.1	1792.8	96.8	0.0	0.0	8406.2	5.8	1.558651489	1.69 1E-10
25	9795.36	224.30	96.83	100	8429.2	1892.8	-225.0	1879.4	1892.8	96.8	0.0	0.0	8406.2	5.8	1.558651489	1.69 1E-10
26	9869.78	233.30	96.83	100	8430.4	1992.8	-236.9	1978.7	1992.8	96.8	0.0	0.0	8406.2	5.8	1.558651489	1.69 1E-10
27	9944.20	242.30	96.83	100	8431.7	2092.8	-248.8	2078.0	2092.8	96.8	0.0	0.0	8406.2	5.8	1.558651489	1.69 1E-10
28	10018.62	251.30	96.83	100	8432.9	2192.8	-260.7	2177.3	2192.8	96.8	0.0	0.0	8406.2	5.8	1.558651489	1.69 1E-10
29	10093.04	260.30	96.83	100	8434.1	2292.8	-272.6	2276.5	2292.8	96.8	0.0	0.0	8406.2	5.8	1.558651489	1.69 1E-10
30	10167.46	269.30	96.83	100	8435.3	2392.8	-284.5	2375.8	2392.8	96.8	0.0	0.0	8406.2	5.8	1.558651489	1.69 1E-10
31	10241.88	278.30	96.83	100	8436.5	2492.8	-296.4	2475.1	2492.8	96.8	0.0	0.0	8406.2	5.8	1.558651489	1.69 1E-10
32	10316.30	287.30	96.83	100	8437.7	2592.8	-308.3	2574.4	2592.8	96.8	0.0	0.0	8406.2	5.8	1.558651489	1.69 1E-10
33	10390.72	296.30	96.83	100	8438.9	2692.8	-320.1	2673.7	2692.8	96.8	0.0	0.0	8406.2	5.8	1.558651489	1.69 1E-10
34	10465.14	305.30	96.83	100	8440.2	2792.8	-332.0	2773.0	2792.8	96.8	0.0	0.0	8406.2	5.8	1.558651489	1.69 1E-10
35	10539.56	314.30	96.83	100	8441.4	2892.8	-343.9	2872.2	2892.8	96.8	0.0	0.0	8406.2	5.8	1.558651489	1.69 1E-10
36	10613.98	323.30	96.83	100	8442.6	2992.7	-355.8	2971.5	2992.7	96.8	0.0	0.0	8406.2	5.8	1.558651489	1.69 1E-10
37	10688.40	332.30	96.83	100	8443.8	3092.7	-367.7	3070.8	3092.7	96.8	0.0	0.0	8406.2	5.8	1.558651489	1.69 1E-10
38	10762.82	341.30	96.83	100	8445.0	3192.7	-379.6	3170.1	3192.7	96.8	0.0	0.0	8406.2	5.8	1.558651489	1.69 1E-10
39	10837.24	350.30	96.83	100	8446.2	3292.7	-391.5	3269.4	3292.7	96.8	0.0	0.0	8406.2	5.8	1.558651489	1.69 1E-10
40	10911.66	359.30	96.83	100	8447.4	3392.7	-403.4	3368.7	3392.7	96.8	0.0	0.0	8406.2	5.8	1.558651489	1.69 1E-10
41	10986.08	368.30	96.83	100	8448.7	3492.7	-415.2	3467.9	3492.7	96.8	0.0	0.0	8406.2	5.8	1.558651489	1.69 1E-10
42	11060.50	377.30	96.83	100	8449.9	3592.7	-427.1	3567.2	3592.7	96.8	0.0	0.0	8406.2	5.8	1.558651489	1.69 1E-10
43	11134.92	386.30	96.83	100	8451.1	3692.7	-439.0	3666.5	3692.7	96.8	0.0	0.0	8406.2	5.8	1.558651489	1.69 1E-10
44	11209.34	395.30	96.83	100	8452.3	3792.7	-450.9	3765.8	3792.7	96.8	0.0	0.0	8406.2	5.8	1.558651489	1.69 1E-10
45	11283.76	404.30	96.83	100	8453.5	3892.7	-462.8	3865.1	3892.7	96.8	0.0	0.0	8406.2	5.8	1.558651489	1.69 1E-10
46	11358.18	413.30	96.83	100	8454.7	3992.7	-474.7	3964.4	3992.7	96.8	0.0	0.0	8406.2	5.8	1.558651489	1.69 1E-10
47	11432.60	422.30	96.83	100	8455.9	4092.7	-486.6	4063.6	4092.7	96.8	0.0	0.0	8406.2	5.8	1.558651489	1.69 1E-10
48	11507.02	431.30	96.83	100	8457.2	4192.7	-498.5	4162.9	4192.7	96.8	0.0	0.0	8406.2	5.8	1.558651489	1.69 1E-10
49	11581.44	440.30	96.83	100	8458.4	4292.6	-510.4	4262.2	4292.6	96.8	0.0	0.0	8406.2	5.8	1.558651489	1.69 1E-10
50	11655.86	449.30	96.83	100	8459.6	4392.6	-522.2	4361.5	4392.6	96.8	0.0	0.0	8406.2	5.8	1.558651489	1.69 1E-10
51	11730.28	458.30	96.83	100	8460.8	4492.6	-534.1	4460.8	4492.6	96.8	0.0	0.0	8406.2	5.8	1.558651489	1.69 1E-10
52	11804.70	467.30	96.83	100	8462.0	4592.6	-546.0	4560.1	4592.6	96.8	0.0	0.0	8406.2	5.8	1.558651489	1.69 1E-10
53	11879.12	476.30	96.83	100	8463.2	4692.6	-557.9	4659.3	4692.6	96.8	0.0	0.0	8406.2	5.8	1.558651489	1.69 1E-10
54	11953.54	485.30	96.83	100	8464.4	4792.6	-569.8	4758.6	4792.6	96.8	0.0	0.0	8406.2	5.8	1.558651489	1.69 1E-10
55	12027.96	494.30	96.83	100	8465.7	4892.6	-581.7	4857.9	4892.6	96.8	0.0	0.0	8406.2	5.8	1.558651489	1.69 1E-10
56	12102.38	503.30	96.83	100	8466.9	4992.6	-593.6	4957.2	4992.6	96.8	0.0	0.0	8406.2	5.8	1.558651489	1.69 1E-10

Exhibit  
E

57	13300.00	88.30	96.83	100	8468.1	5092.6	-605.5	5056.5	5092.6	96.8	0.0	0.0	8406.2	5.8	1.558651489	1.69	1E-10
58	13400.00	88.30	96.83	100	8469.3	5192.6	-617.3	5155.8	5192.6	96.8	0.0	0.0	8406.2	5.8	1.558651489	1.69	1E-10
59	13500.00	88.30	96.83	100	8470.5	5292.6	-629.2	5255.0	5292.6	96.8	0.0	0.0	8406.2	5.8	1.558651489	1.69	1E-10
60	13600.00	88.30	96.83	100	8471.7	5392.6	-641.1	5354.3	5392.6	96.8	0.0	0.0	8406.2	5.8	1.558651489	1.69	1E-10
61	13700.00	88.30	96.83	100	8472.9	5492.6	-653.0	5453.6	5492.6	96.8	0.0	0.0	8406.2	5.8	1.558651489	1.69	1E-10
62	13800.00	88.30	96.83	100	8474.2	5592.6	-664.9	5552.9	5592.6	96.8	0.0	0.0	8406.2	5.8	1.558651489	1.69	1E-10
63	13900.00	88.30	96.83	100	8475.4	5692.5	-676.8	5652.2	5692.5	96.8	0.0	0.0	8406.2	5.8	1.558651489	1.69	1E-10
64	14000.00	88.30	96.83	100	8476.6	5792.5	-688.7	5751.5	5792.5	96.8	0.0	0.0	8406.2	5.8	1.558651489	1.69	1E-10
65	14100.00	88.30	96.83	100	8477.8	5892.5	-700.6	5850.7	5892.5	96.8	0.0	0.0	8406.2	5.8	1.558651489	1.69	1E-10
66	14200.00	88.30	96.83	100	8479.0	5992.5	-712.4	5950.0	5992.5	96.8	0.0	0.0	8406.2	5.8	1.558651489	1.69	1E-10
67	14300.00	88.30	96.83	100	8480.2	6092.5	-724.3	6049.3	6092.5	96.8	0.0	0.0	8406.2	5.8	1.558651489	1.69	1E-10
68	14400.00	88.30	96.83	100	8481.4	6192.5	-736.2	6148.6	6192.5	96.8	0.0	0.0	8406.2	5.8	1.558651489	1.69	1E-10
69	14500.00	88.30	96.83	100	8482.7	6292.5	-748.1	6247.9	6292.5	96.8	0.0	0.0	8406.2	5.8	1.558651489	1.69	1E-10
70	14600.00	88.30	96.83	100	8483.9	6392.5	-760.0	6347.2	6392.5	96.8	0.0	0.0	8406.2	5.8	1.558651489	1.69	1E-10
71	14700.00	88.30	96.83	100	8485.1	6492.5	-771.9	6446.4	6492.5	96.8	0.0	0.0	8406.2	5.8	1.558651489	1.69	1E-10
72	14800.00	88.30	96.83	100	8486.3	6592.5	-783.8	6545.7	6592.5	96.8	0.0	0.0	8406.2	5.8	1.558651489	1.69	1E-10
73	14900.00	88.30	96.83	100	8487.5	6692.5	-795.7	6645.0	6692.5	96.8	0.0	0.0	8406.2	5.8	1.558651489	1.69	1E-10
74	15000.00	88.30	96.83	100	8488.7	6792.5	-807.6	6744.3	6792.5	96.8	0.0	0.0	8406.2	5.8	1.558651489	1.69	1E-10
75	15100.00	88.30	96.83	100	8489.9	6892.5	-819.4	6843.6	6892.5	96.8	0.0	0.0	8406.2	5.8	1.558651489	1.69	1E-10
76	15200.00	88.30	96.83	100	8491.2	6992.4	-831.3	6942.9	6992.4	96.8	0.0	0.0	8406.2	5.8	1.558651489	1.69	1E-10
77	15300.00	88.30	96.83	100	8492.4	7092.4	-843.2	7042.1	7092.4	96.8	0.0	0.0	8406.2	5.8	1.558651489	1.69	1E-10
78	15400.00	88.30	96.83	100	8493.6	7192.4	-855.1	7141.4	7192.4	96.8	0.0	0.0	8406.2	5.8	1.558651489	1.69	1E-10
79	15500.00	88.30	96.83	100	8494.8	7292.4	-867.0	7240.7	7292.4	96.8	0.0	0.0	8406.2	5.8	1.558651489	1.69	1E-10
80	15600.00	88.30	96.83	100	8496.0	7392.4	-878.9	7340.0	7392.4	96.8	0.0	0.0	8406.2	5.8	1.558651489	1.69	1E-10
81	15700.00	88.30	96.83	100	8497.2	7492.4	-890.8	7439.3	7492.4	96.8	0.0	0.0	8406.2	5.8	1.558651489	1.69	1E-10
82	15800.00	88.30	96.83	100	8498.4	7592.4	-902.7	7538.6	7592.4	96.8	0.0	0.0	8406.2	5.8	1.558651489	1.69	1E-10
83	15900.00	88.30	96.83	100	8499.7	7692.4	-914.5	7637.8	7692.4	96.8	0.0	0.0	8406.2	5.8	1.558651489	1.69	1E-10
84	16000.00	88.30	96.83	100	8500.9	7792.4	-926.4	7737.1	7792.4	96.8	0.0	0.0	8406.2	5.8	1.558651489	1.69	1E-10
85	16100.00	88.30	96.83	100	8502.1	7892.4	-938.3	7836.4	7892.4	96.8	0.0	0.0	8406.2	5.8	1.558651489	1.69	1E-10
86	16200.00	88.30	96.83	100	8503.3	7992.4	-950.2	7935.7	7992.4	96.8	0.0	0.0	8406.2	5.8	1.558651489	1.69	1E-10
87	16300.00	88.30	96.83	100	8504.5	8092.4	-962.1	8035.0	8092.4	96.8	0.0	0.0	8406.2	5.8	1.558651489	1.69	1E-10
88	16400.00	88.30	96.83	100	8505.7	8192.4	-974.0	8134.3	8192.4	96.8	0.0	0.0	8406.2	5.8	1.558651489	1.69	1E-10
89	16500.00	88.30	96.83	100	8507.0	8292.4	-985.9	8233.5	8292.4	96.8	0.0	0.0	8406.2	5.8	1.558651489	1.69	1E-10
90	16600.00	88.30	96.83	100	8508.2	8392.3	-997.8	8332.8	8392.3	96.8	0.0	0.0	8406.2	5.8	1.558651489	1.69	1E-10
91	16700.00	88.30	96.83	100	8509.4	8492.3	-1009.6	8432.1	8492.3	96.8	0.0	0.0	8406.2	5.8	1.558651489	1.69	1E-10
92	16800.00	88.30	96.83	100	8510.6	8592.3	-1021.5	8531.4	8592.3	96.8	0.0	0.0	8406.2	5.8	1.558651489	1.69	1E-10
93	16900.00	88.30	96.83	100	8511.8	8692.3	-1033.4	8630.7	8692.3	96.8	0.0	0.0	8406.2	5.8	1.558651489	1.69	1E-10
94	17000.00	88.30	96.83	100	8513.0	8792.3	-1045.3	8730.0	8792.3	96.8	0.0	0.0	8406.2	5.8	1.558651489	1.69	1E-10
95	17100.00	88.30	96.83	100	8514.2	8892.3	-1057.2	8829.2	8892.3	96.8	0.0	0.0	8406.2	5.8	1.558651489	1.69	1E-10
96	17200.00	88.30	96.83	100	8515.5	8992.3	-1069.1	8928.5	8992.3	96.8	0.0	0.0	8406.2	5.8	1.558651489	1.69	1E-10
97	17300.00	88.30	96.83	100	8516.7	9092.3	-1081.0	9027.8	9092.3	96.8	0.0	0.0	8406.2	5.8	1.558651489	1.69	1E-10
98	17400.00	88.30	96.83	100	8517.9	9192.3	-1092.9	9127.1	9192.3	96.8	0.0	0.0	8406.2	5.8	1.558651489	1.69	1E-10
99	17500.00	88.30	96.83	100	8519.1	9292.3	-1104.8	9226.4	9292.3	96.8	0.0	0.0	8406.2	5.8	1.558651489	1.69	1E-10
100	17600.00	88.30	96.83	100	8520.3	9392.3	-1116.6	9325.7	9392.3	96.8	0.0	0.0	8406.2	5.8	1.558651489	1.69	1E-10
101	17700.00	88.30	96.83	100	8521.5	9492.3	-1128.5	9424.9	9492.3	96.8	0.0	0.0	8406.2	5.8	1.558651489	1.69	1E-10
102	17800.00	88.30	96.83	100	8522.7	9592.3	-1140.4	9524.2	9592.3	96.8	0.0	0.0	8406.2	5.8	1.558651489	1.69	1E-10
103	17900.00	88.30	96.83	100	8524.0	9692.2	-1152.3	9623.5	9692.2	96.8	0.0	0.0	8406.2	5.8	1.558651489	1.69	1E-10
104	18000.00	88.30	96.83	100	8525.2	9792.2	-1164.2	9722.8	9792.2	96.8	0.0	0.0	8406.2	5.8	1.558651489	1.69	1E-10
105	18100.00	88.30	96.83	100	8526.4	9892.2	-1176.1	9822.1	9892.2	96.8	0.0	0.0	8406.2	5.8	1.558651489	1.69	1E-10
106	18200.00	88.30	96.83	100	8527.6	9992.2	-1188.0	9921.4	9992.2	96.8	0.0	0.0	8406.2	5.8	1.558651489	1.69	1E-10
107	18300.00	88.30	96.83	100	8528.8	10092.2	-1199.9	10020.6	10092.2	96.8	0.0	0.0	8406.2	5.8	1.558651489	1.69	1E-10
108	18400.00	88.30	96.83	100	8530.0	10192.2	-1211.7	10119.9	10192.2	96.8	0.0	0.0	8406.2	5.8	1.558651489	1.69	1E-10
109	18500.00	88.30	96.83	100	8531.2	10292.2	-1223.6	10219.2	10292.2	96.8	0.0	0.0	8406.2	5.8	1.558651489	1.69	1E-10
110	18600.00	88.30	96.83	100	8532.5	10392.2	-1235.5	10318.5	10392.2	96.8	0.0	0.0	8406.2	5.8	1.558651489	1.69	1E-10
111	18700.00	88.30	96.83	100	8533.7	10492.2	-1247.4	10417.8	10492.2	96.8	0.0	0.0	8406.2	5.8	1.558651489	1.69	1E-10
112	18800.00	88.30	96.83	100	8534.9	10592.2	-1259.3	10517.1	10592.2	96.8	0.0	0.0	8406.2	5.8	1.558651489	1.69	1E-10
113	18900.00	88.30	96.83	100	8536.1	10692.2	-1271.2	10616.3	10692.2	96.8	0.0	0.0	8406.2	5.8	1.558651489	1.69	1E-10
114	19000.00	88.30	96.83	100	8537.3	10792.2	-1283.1	10715.6	10792.2	96.8	0.0	0.0	8406.2	5.8	1.558651489	1.69	1E-10
115	19100.00	88.30	96.83	100	8538.5	10892.2	-1295.0	10814.9	10892.2	96.8	0.0	0.0	8406.2	5.8	1.558651489	1.69	1E-10
116	19200.00	88.30	96.83	100	8539.7	10992.2	-1306.9	10914.2	10992.2	96.8	0.0	0.0	8406.2	5.8	1.558651489	1.69	1E-10
117	19300.00	88.30	96.83	100	8541.0	11092.1	-1318.7	11013.5	11092.1	96.8	0.0	0.0	8406.2	5.8	1.558651489	1.69	1E-10
118	19400.00	88.30	96.83	100	8542.2	11192.1	-1330.6	11112.8	11192.1	96.8	0.0	0.0	8406.2	5.8	1.558651489	1.69	1E-10