

**STATE OF NEW MEXICO
DEPARTMENT OF ENERGY, MINERALS AND NATURAL RESOURCES
OIL CONSERVATION DIVISION**

**APPLICATION OF MEWBOURNE OIL
COMPANY FOR COMPULSORY POOLING,
EDDY COUNTY, NEW MEXICO**

Case No. 20505

**SELF-AFFIRMED STATEMENT OF
LEE SCARBOROUGH**

1. I am over 18 years of age and am competent to provide this Self-Affirmed Statement. I have personal knowledge of the matters addressed herein.
 2. I am a landman for Mewbourne Oil Company ("Mewbourne"). I have had direct involvement with Mewbourne's development of the 640-acre standard horizontal spacing unit ("HSU") that is the subject of Mewbourne's application in this case.
 3. A Midland Map with the HSU outlined is attached hereto as Exhibit A. The HSU is comprised of the N/2 of Section 16 and the N/2 of Section 17, Township 20 South, Range 29 East in Eddy County.
 4. Mewbourne seeks to pool all uncommitted mineral interests in the Wolfcamp formation underlying the HSU. The unit will be dedicated to Mewbourne's proposed Glock 17/16 W0DA Fed Com #3H well, which will be horizontally drilled from a surface location in Unit A in Section 18 to a bottom hole location in Unit A in Section 16, Township 20 South, Range 29 East. Attached hereto as Exhibit B is the C-102 for the well.
 5. There are no depth exceptions in the Wolfcamp formation underlying the HSU.
 6. 80.171% of the working interests in the HSU are committed to the proposed well.
- A table identifying the committed and uncommitted interests is attached hereto as Exhibit C.

**Case No. 20505
MEWBOURNE OIL
Exhibit #1**

7. On January 28, 2019, I sent a well proposal letter to each of the then-uncommitted mineral interests in the HSU. A sample of my well proposal letter and a spreadsheet identifying the interests to whom I sent the letter are attached hereto as Exhibit D.

8. After I sent the well proposal letters, I had follow-up communications with uncommitted interests, several of whom leased their interest to Mewbourne.

9. In my opinion, Mewbourne has made a good faith effort to obtain the voluntary joinder of the uncommitted interests in the HSU.

10. Notice of Mewbourne's application and the Division hearing was provided to the remaining uncommitted mineral interests by certified mail. A sample of the notice letters and the green cards that have been returned are attached hereto as Exhibit E.

11. Because certain of the uncommitted interests were unlocatable, Mewbourne published notice of the Division hearing on May 22, 2019. A copy of the Carlsbad Current-Argus Affidavit of Publication is attached hereto as Exhibit F.

12. The AFE for the proposed well is attached hereto as Exhibit G. The estimated cost of the well is fair and reasonable, and is comparable to the costs of other wells of similar depth and length drilled in Eddy County.

13. Mewbourne requests overhead and administrative rates of \$8,000 per month while the well is being drilled and \$800 per month while the well is producing. These rates are fair, and are comparable to the rates charged by Mewbourne and by other operators in the vicinity. They are also the rates set forth in the Joint Operating Agreement for the well. Mewbourne further requests that the rates be adjusted periodically in accordance with the COPAS Accounting Procedure.

14. Mewbourne requests that it be designated the operator of the well.

15. Mewbourne also requests that a 200% risk charge be assessed against the remaining uncommitted interests if they are non-consenting working interest owners.

16. In my opinion, the granting of Mewbourne's application would avoid the drilling of unnecessary wells and serve the interests of conservation and the prevention of waste.

17. The exhibits attached hereto were either prepared by me or under my supervision or were compiled from company business records.

18. I understand that this Self-Affirmed Statement will be used as written testimony in this case. I affirm that my testimony in paragraphs 1 through 17 above is true and correct and is made under penalty of perjury under the laws of the State of New Mexico. My testimony is made as of the date handwritten next to my signature below.

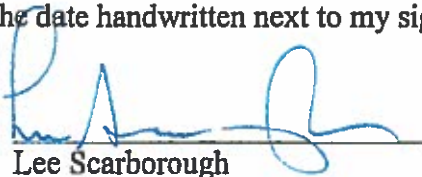
Lee Scarborough

6/12/2019
Date

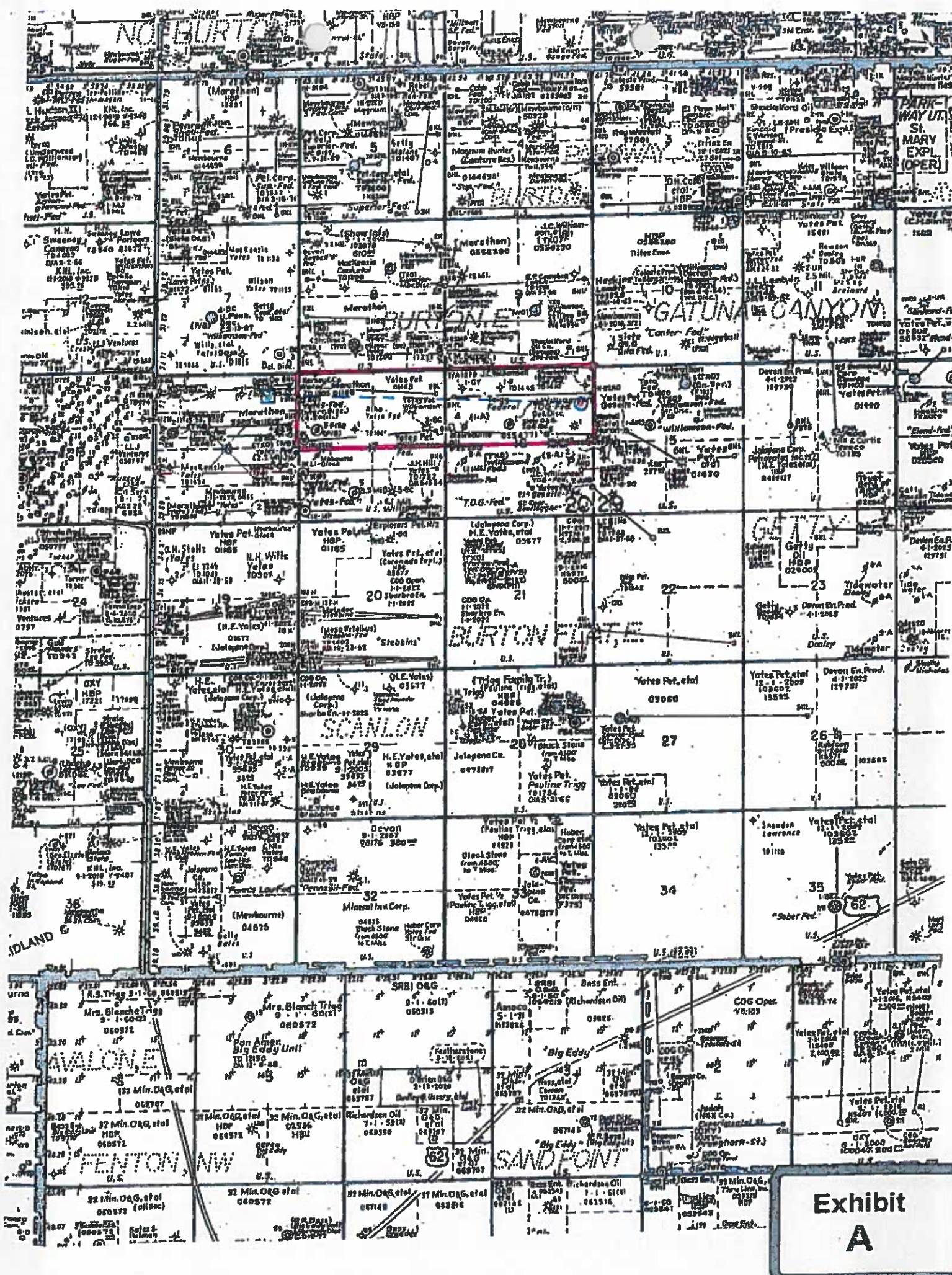

District I
1625 N. French Dr., Hobbs, NM 88240
Phone: (575) 393-6161 Fax: (575) 393-0720
District II
811 S. First St., Artesia, NM 88210
Phone: (575) 748-4283 Fax: (575) 748-9720
District III
1000 Rio Brazos Road, Aztec, NM 87410
Phone: (505) 334-6178 Fax: (505) 334-6170
District IV
1220 S. St. Francis Dr., Santa Fe, NM 87505
Phone: (505) 476-3460 Fax: (505) 476-3462

State of New Mexico
Energy, Minerals & Natural Resources Department
OIL CONSERVATION DIVISION
1220 South St. Francis Dr.
Santa Fe, NM 87505

Form C-102
Revised August 1, 2011
Submit one copy to appropriate
District Office

☐ AMENDED REPORT

WELL LOCATION AND ACREAGE DEDICATION PLAT

1 API Number 30-015-43411	2 Pool Code 98315	3 Property Name Barton Flat, W. Wolf Camp
4 Property Code 315306	5 Property Name GLOCK 17/18 WODA FED COM	6 Well Number 3H
7 OGRD NO. 14744	8 Operator Name MEWBOURNE OIL COMPANY	9 Elevation 3265'

" Surface Location

UL or lot no.	Section	Township	Range	Lot Ida	Feet from the	North/South line	Feet from the	East/West line	County
A	18	20S	29E		824	NORTH	582	EAST	EDDY

" Bottom Hole Location If Different From Surface

UL or lot no.	Section	Township	Range	Lot Ida	Feet from the	North/South line	Feet from the	East/West line	County
A	16	20S	29E		1310	NORTH	100	EAST	EDDY

12 Dedicated Acres 624.91	13 Joint or Infill	14 Consolidation Code	15 Order No.
------------------------------	--------------------	-----------------------	--------------

No allowable will be assigned to this completion until all interest have been consolidated or a non-standard unit has been approved by the division.

<p>GEODETIC DATA NAD 83 GRID - NM EAST SURFACE LOCATION N: 574263.9 - E: 610845.2 LAT: 32.5785032° N LONG: 104.1076783° W BOTTOM HOLE N: 573785.2 - E: 621902.7 LAT: 32.5771454° N LONG: 104.0717844° W</p>	<p>CORNER DATA NAD 83 GRID - NM EAST A: FOUND 1" IRON PIPE N: 569795.3 - E: 606355.1 B: FOUND BRASS CAP "1916" N: 572439.7 - E: 606381.9 C: FOUND BRASS CAP "1916" N: 575081.0 - E: 606409.4 D: FOUND BRASS CAP "1916" N: 575085.1 - E: 608784.7 E: FOUND BRASS CAP "1916" N: 575088.6 - E: 611425.3 F: FOUND BRASS CAP "1916" N: 575086.5 - E: 614071.1 G: FOUND BRASS CAP "1916" N: 575085.0 - E: 616714.9 H: FOUND BRASS CAP "1916" N: 575095.2 - E: 619357.5</p>	<p>I: FOUND BRASS CAP "1916" N: 575105.3 - E: 621999.3 J: FOUND BRASS CAP "1916" N: 572482.9 - E: 622006.1 K: FOUND BRASS CAP "1916" N: 569820.2 - E: 622012.4 L: FOUND BRASS CAP "1916" N: 569809.9 - E: 619369.9 M: FOUND BRASS CAP "1916" N: 569798.5 - E: 616727.8 N: FOUND BRASS CAP "1916" N: 569801.9 - E: 614082.2 O: FOUND BRASS CAP "1916" N: 569804.9 - E: 611437.8 P: FOUND BRASS CAP "1916" N: 569800.7 - E: 608796.2 Q: FOUND BRASS CAP "1916" N: 572443.7 - E: 616721.6</p>	<p>" OPERATOR CERTIFICATION I hereby certify that the information contained herein is true and complete to the best of my knowledge and belief, and that this organization either owns a working interest or undivided mineral interest in the land including the proposed bottom hole location or has a right to drill this well at this location pursuant to a contract with an owner of such a mineral or working interest, or to a voluntary pooling agreement or a compulsory pooling order heretofore entered by the Division. Signature: <u>Shirley Lathan</u> Date: <u>5/1/19</u> Printed Name: <u>Shirley Lathan</u> Email Address: _____</p> <p>" SURVEYOR CERTIFICATION I hereby certify that the well location shown on this plat was plotted from field notes of actual surveys made by me or under my supervision, and that the same is true and correct to the best of my belief. Date of Survey: <u>2-28-2019</u> Signature and Seal of <u>ROBERT M. HOWETT</u> 19680 Certificate Number Job No: LS19020223</p>
--	---	--	---

Exhibit
B

WIO	Glock 17/16 WODA 3HWODA		
	WFMP		Comments
MOC	35.17446440		
Santo	0.98659241		
Oxy	1.47988849		
WPX	3.32974911		
Davoil	3.81143660		
McCombs	1.47988849		
Sand Dollar	0.36997212		
Johnston	0.18499317		
Short	0.18499080		
Axis	0.33966259		
Wildcat	0.33966259		
Vladin	0.49329609		
Brooks	0.20718439		
AmWest	3.80701315		
Greenstar	0.00238961		
Beavers	0.00238961		
EOG	19.93446800		
Clopton	0.00143383		
McCormick	0.00143383		
Manclark	0.00143383		
Fasken	8.03906250		
Total WI Committed	80.17140561		
CP		WFMP	
GtWestern	6.91775558		Negotiating JOA
Marathon	10.32962169		Negotiating JOA
BoydLaughlin		0.73994425	
Josephine Laughlin		0.73994425	
WestWay		0.32372561	
Trompter		0.01147044	
Clampett's		0.00159315	
J. Bodean		0.00159315	
LaDoca		0.00159315	
Hewett/Powell Tr 2		0.00425758	
Hewett/Powell Tr 1		0.00052187	
Siegler Tr 2		0.00425758	
Siegler Tr 1		0.00052187	
Tutton		0.00313360	
SK Clay		0.00358453	
WP Kendall		0.00358441	
Wm Jacobs		0.00358441	
Andrew McMahan		0.00286791	
Russell Sampson		0.00238961	

Exhibit
C

Ivor Silver		0.00215069	
Patricia McMillian		0.00215069	
Lewis Holmes		0.00179220	
Alex Roter		0.00143395	
Ann Ragsdale		0.00143395	
Anthony Hawe		0.00143395	
Autruo Sterling		0.00143395	
Charles Albright		0.00143395	
Don Friedman		0.00071686	
Dorothy Hinchliff		0.00143395	
First St Bk		0.00143395	
George Oringdolph		0.00143395	
Gilbert Kanegawa		0.00143395	
Glenn Duke		0.00071698	
Harry Bersner		0.00143395	
Harry Poll		0.00143395	
Harry Green		0.00143383	
St Devote		0.67666990	
Janet Joslin		0.00143383	
Michael Steinman		0.00023899	
Judith Borger		0.00023899	
Robert Steinman		0.00047794	
Larry Pickett		0.00143383	
Leroy Simkins		0.00143383	
Leroy Burnette		0.00143383	
Trust 454F		0.00143383	
John Steffan		0.00143383	
L Zwick Trust		0.00143372	
MD Williams		0.00071686	
DL Pllant		0.00071686	
Mark Sandler		0.00143383	
Neil Schilke		0.00143383	
Norton Waldfogel		0.00143383	
Robert Varn		0.00143372	
Steven Lindesmith		0.00143383	
Thomas Gelmer		0.00143383	
T Grover Swift		0.00143383	
Jackie Willis		0.00143383	
Henry Landers		0.00143383	
Warren Rosenquist		0.00143383	
Whitney Wilson		0.00143372	
William Bondeson		0.00143383	
Wm Fetner		0.00143383	
Sandra Starratt		0.00017924	
Total	17.24737727	2.58121712	
Total CP			19.82859439

MEWBOURNE OIL COMPANY

500 West Texas, Suite 1020
Midland, Texas 79701
Phone (432) 682-3715
Fax (432) 685-4170

January 28, 2019

Overnight Mail

WORKING INTEREST OWNERS

Re: Proposed Horizontal Tests
Section 16 and 17, Township 20 South, Range 29 East
Eddy County, New Mexico
Glock 17/16 Prospect

Ladies and Gentlemen:

Mewbourne Oil Company, as Operator, hereby proposes to form a 1,280.00 acre Working Interest Unit ("WIU") covering all of Section 16 and 17, Township 21 South, Range 32 East, Eddy County, New Mexico. This WIU will include all depths from the top of the Third Bone Spring sand to the base of the Wolfcamp formation as defined on Exhibit A of the Operating Agreement attached hereto.

In conjunction with the formation of the WIU, Mewbourne proposes to drill the following listed wells:

1) Glock 17/16 W0DA Fed Com #3H – APD Pending Approval
Surface Location: 824' FNL, 582' FEL, Section 18
Bottom Hole Location: 1310' FNL, 100' FEL, Section 16
Proposed Total Vertical Depth: 9,320'
Proposed Total Measured Depth: 20,195'
Formation: Wolfcamp (N/2)

2) Glock 17/16 B3DA Fed Com #2H – APD Pending Approval
Surface Location: 800' FNL, 600' FEL, Section 18
Bottom Hole Location: 400' FNL, 100' FEL, Section 16
Proposed Total Vertical Depth: 9,045'
Proposed Total Measured Depth: 19,920'
Formation: Bone Spring (N/2N/2)

Mewbourne will drill these wells "back-to-back", utilizing a "walking rig", in an effort to maximize cost efficiencies by reducing mobilization charges.

Enclosed for your review and further handling are AFEs for each of the wells listed above. In the event you elect to participate, please execute each AFE and return same to the undersigned within thirty (30) days, our proposed Operating Agreement is also enclosed for your review and execution. Please provide your most current well information requirements so that we may update our records.

Exhibit

Glock 17/16 Prospect
Page 2 of 2

Feel free to contact me at (432) 682-3715 or via email at lscarborough@mewbourne.com if you have any questions.

Very truly yours,

MEWBOURNE OIL COMPANY

Lee M. Scarborough
Landman

Enclosures

Company	Mailed	Received	Contact	Address1	Address2	Phone	Misc
Jex M. Roter	3/18/2019	Returned		2 Westbury Drive	St. Charles, MO 63301		
Andrew E. MacMahon	3/18/2019	Returned		POB 130090	Houston, TX 77219-0090	713-424-5691	
Ann S. Ragsdale	3/18/2019	Returned		111 E 80th	New York City, NY 10021		
Anthony Hawe	3/18/2019	3/29/2019		2724 American Sadler Drive	Park City, UT 84060		
Jturo G. Sterling	3/18/2019	Returned		Tanglewood Rual Route 1	Pleasant Plains, IL 62677		
Charles C. Albright Trust	3/18/2019	Returned		425 E 58th, #35-B	New York City, NY 10022		
Ion Friedman	3/18/2019	Returned		729 West 16th Street, #B-8	Costa Mesa, CA 92627		
lorothy Hinchliff	3/18/2019	Returned		3219 South Gregg Court	Denver, CO 80210		
. Trompeter Estate		Returned	Robin Trompeter-6026 NW 31st Way, Boca Raton, FL 33496	17495 Royalton Road	Stronsville, OH 44136		
First State Bank	3/18/2019	Returned		4620 LaBarca Drive	Tarzana, CA 91356		
George M. Oringdolph & H.E. Oringdolph, dec'd	3/18/2019	Returned	Alston R. Colbert	6026 NW 31st Way	Boca Raton, FL 33496		
ilbert t. Kanegawa	3/18/2019	Returned	Rob Oringdolph	POB 98	Rockwell, TX 75087		
ilenn E. Duke	3/18/2019	Returned		2605 Park Avenue	Alamosa, CO 81101		
larry Bersner	3/18/2019	Returned		99-155 Moanava Road	Aleia, HI 96701		
larry F. Poll	3/18/2019	Returned		3240 San Mateo Street	Clearwater, FL 33759-3630		
larry L. Green, Sr.	3/18/2019	Returned		POB 721	San Francisco, CA 94101		
lelene B. Hewett/Barbara A Powell Trust 1				610 Brookline Place	Fullerton, CA 92635		
lelene B. Hewett/Barbara A Powell Trust 2				109 B Virginia St	Hannibal, MO 63401		
lenny C. Landers		Returned		Address Unknown			
lmer C. Tutton	3/18/2019	Returned		1003 East Street	Redding, CA 96001		
lor J. Silver	3/18/2019	Returned		6575 Majestic View Drive	Anderson, CA 96007		
ackie D. Willis	3/18/2019	Returned		6510 FM 3012	Wharton, TX 77488		
anet S. Joslin	3/18/2019	Returned		1 Southhampton Place	Lafayette, CA 94549		
ohn L. Steffan	3/18/2019	Returned	c/o Lloyd Steffan	1021 East Street	Snyder, OK 73566		
ohn Stehman, dec'd	4/5/2019	4/13/2019	Michael H. Stehman, Executor	POB 367	Snyder, TX 73566		
	4/5/2019	4/13/2019	Robert Stehman	Address Unknown			
	4/5/2019	4/13/2019	Judith Borger	824 Riverview Drive	Plymouth, WI 53073		
	3/18/2019	Returned		16358 E Jacklin Drive	Fountain Hills, AZ 85268	480-396-8218	Not interested
				424 Sunset Drive	Edwardsville, IL 62025		
				4020 Meadow Drive	Conrwall, PA 17016		sid to Jackie Willis,
arry M. Pickett	3/18/2019	Returned		5215 Navajo Drive	Decatur, IL 62526		Willischild, Snyder, OK

Company	Mailed	Received	Contact	Address1	Address2	Phone	Misc
eroy H. Simkins, Jr.	3/18/2019	3/26/2019		850 W Hickory Point Road	Decatur, IL 62526		
eroy L. Burnette				7 Indian Creek Road	Augusta, GA 30909		Not interested
ewis F. Holmes	3/18/2019	4/13/2019		Address Unknown			
Jillian Kamph, Trustee of Trust 454F	3/18/2019	Returned	Marcia F. Kamph, Successor Trustee	1109 SC Highway 191	Trenton, SC 29847		
ouesher Zwick Trust IV	3/18/2019	Returned		1320 E Ocean Front	Bailboa, CA 92661	949-675-6660	
Mark J. Sandler	3/18/2019	Returned		16 West Road	Short Hills, ND 07078		
VID Williams & DL Plant	3/18/2019	Returned		500 Laurel Street	Baton Rouge, LA 70801		
Vell W. Schilke	3/18/2019	3/25/2019		1820 N Nye Avenue	Freemont, NE 68025		
Norton S. Waldfoegel	3/18/2019	Returned		16 Brown Road	Swampscott, MA 01907		
Patricia A. McWilliam	3/18/2019	3/29/2019		1104 Constant Spring Road	Austin, TX 78746		
Robert M. Varn	3/18/2019	Returned		3059 Farmington Lane	Atlanta, GA 30399		
Russell S. Sampson				Address Unknown			
Sandra H. Starratt	3/18/2019	3/22/2019	c/o RLS, Inc.	886 Chesnut Street	San Jose, CA 95110		
Siegler Family Trust 1		Returned		POB 1419	Soquel, CA 95073		
Siegler Family Trust 2	3/18/2019	3/23/2019	Pete Keedy, Sr.VP., Wells Fargo Bank		Austin, TX 78704		
SK Clay U/TRT 6-24-78	3/18/2019	3/23/2019	Pete Keedy, Sr.VP., Wells Fargo Bank		Austin, TX 78704		
Steven R. Undersmith	3/18/2019	Returned	Northern Bank Trust	709 Bickell Avenue	Miami, FL 33131		Incorrect
T Grover Swift, Jr., dec'd	3/18/2019	Returned	c/o IW Flammer Co.	POB 3476	Anaheim, CA 92803		
Thomas Geimer	3/18/2019	3/22/2019	Juliasue Swift	749 N Main Street	Fort Worth, TX 76164		
Warren N. Rosenquist	3/18/2019	Returned		7877 E Mississippi Av, #1207	Denver, CO 80231		
Westway Pet	3/18/2019	Returned		35 Fagan Drive	Hillsborough, CA 94010		
Whitney Karis Wilson	1/28/2019	2/5/2019	Benjamin H. Read	6400 N. Crl Epswy, #908	Dallas, TX 75206	214-740-4080	FOA-S2N2
William Bondeson	3/18/2019	3/23/2019	Whitney Wilson Jones, Owner	601 Bailey Avenue	Fort Worth, TX 76107		
Wm P McCormick	3/18/2019	3/23/2019	William Bondeson, Julie Bondeson	913 Leland Ridge Road	Columbia, MO 65203		
	3/18/2019	3/25/2019		401 SW 12th Avenue	Portland, OR 97205		
		Returned		POB 545	Bend, OR 97708-0545		
Wm W. Fetner	3/18/2019	Returned		POB 5787	Bend, OR 97708		
Wm. Jacobs	3/18/2019	Returned	c/o Lawton Byrne	10 S Broadway	St. Louis, MO 63102		
WP Kendall U/TRT 6-21-78	3/18/2019	Returned		300 Revere Road	Columbus, OH 04321		
Unit Petroleum Company - now Percussion	3/18/2019	Returned	Northern Bank Trust	700 Bickell Avenue	Miami, FL 33131		Incorrect
Clampett's Tea, LLC	4/5/2019	4/12/2019					
LaDotca, LLC	3/18/2019	Returned		10113 Abram Creek Drive	Eagle, CO 81631		
J. Bodean, LLC	3/18/2019	Returned		POB 631449	Houston, TX 77263		
Marathon Oil Permian LLC	3/18/2019	Returned		529 North 4th Street	San Jose, CA 95112		
	1/18/2019	1/29/2019	Matt D. Brown	5555 San Felipe	Houston, TX 77056		

Company	Mailed	Received	Contact	Address1	Address2	Phone	Misc
Josephine Laughlin Living Trust	1/28/2019	1/29/2019	Terri L. McCaslin	13505 McCall Court NE	Albuquerque, NM 87123		
Great Western Drilling, Ltd.	1/28/2019	1/29/2019	F. Carter Mulire	700 West Louisiana	Midland, TX 79701		
Lloyd Laughlin Estate	1/28/2019	1/29/2019					



hinklelawfirm.com

HINKLE SHANOR LLP

ATTORNEYS AT LAW

PO BOX 2068

SANTA FE, NEW MEXICO 87504

505-982-4554 (FAX) 505-982-8823

WRITER

Gary W. Larson,

Partner

glarson@hinklelawfirm.com

May 21, 2019

VIA CERTIFIED MAIL

Marathon Oil Permian LLC
Attn: Matthew D. Brown
5555 San Felipe
Houston, TX 77056

Re: Mewbourne Oil Company NMOC D Application

Dear Mr. Brown:

Enclosed is a copy of an application for compulsory pooling that Mewbourne Oil Company ("Mewbourne") has filed with the New Mexico Oil Conservation Division ("the Division"). Mewbourne's application requests the pooling of all uncommitted mineral interests in the Wolfcamp formation in a standard 640-acre horizontal spacing unit comprised of the N/2 of Section 16 and the N/2 of Section 17, Township 20 South, Range 29 East, N.M.P.M., Eddy County, New Mexico.

This matter is scheduled for hearing at 8:15 a.m. on Thursday, June 13, 2019 in Porter Hall at the Division's offices located at 1220 South St. Francis Drive, Santa Fe, New Mexico 87505. Marathon Oil Permian LLC ("Marathon") is not required to attend this hearing, but as an owner of an interest that may be affected by Mewbourne's application, it may appear at the hearing and present testimony. If Marathon does not appear at that time and become a party of record, it will be precluded from contesting the matter at a later date.

A party appearing in a Division case is required by the Division's Rules to file a Pre-Hearing Statement, which in this matter must be filed no later than Thursday, June 6, 2019. The Pre-Hearing Statement must be filed with the Division's Santa Fe office at the address above, and should include: the name of the party and the party's attorney; a concise statement of the case; the name(s) of the witness(es) the party will call to testify at the hearing; the approximate amount of time the party will need to present the party's case; and an identification of any procedural matters that need to be resolved prior to the hearing. The Pre-Hearing Statement must also be provided to me.

Thank you for your attention to this matter.

Very truly yours,

Gary W. Larson

GWL:sm
Enclosure

PO BOX 10
ROS WELL, NEW MEXICO 88202
575-822-6610
(FAX) 575-823-9332

PO BOX 1720
ARTESIA, NEW MEXICO 88210
575-822-6610
(FAX) 575-746-6318

PO BOX 2068
SANTA FE, NEW MEXICO 87504
505-982-4554
(FAX) 505-982-8823

Exhibit
E

SENDER: COMPLETE THIS SECTION	COMPLETE THIS SECTION ON DELIVERY
<input type="checkbox"/> Complete items 1, 2, and 3. <input type="checkbox"/> Print your name and address on the reverse so that we can return the card to you. <input type="checkbox"/> Attach this card to the back of the mailpiece, or on the front if space permits.	A. Signature X <u>Dawn Smad</u> <input type="checkbox"/> Agent <input type="checkbox"/> Addressee
1. Article Addressed to: Charles C. Albright Trust 729 West 16 th Street, #B-8 Costa Mesa, CA 92627	B. Received by (Printed Name) <u>Dawn Smad</u> C. Date of Delivery <u>6/3/19</u> D. Is delivery address different from item 1? <input type="checkbox"/> Yes If YES, enter delivery address below: <input type="checkbox"/> No
 9590 9402 4821 9032 2701 78	3. Service Type <input type="checkbox"/> Adult Signature <input type="checkbox"/> Adult Signature Restricted Delivery <input checked="" type="checkbox"/> Certified Mail® <input type="checkbox"/> Certified Mail Restricted Delivery <input type="checkbox"/> Collect on Delivery <input type="checkbox"/> Collect on Delivery Restricted Delivery
2. Article Number (Transfer from service label) 7018 2290 0000 3423 5273	<input type="checkbox"/> Priority Mail Express® <input type="checkbox"/> Registered Mail™ <input type="checkbox"/> Registered Mail Restricted Delivery <input type="checkbox"/> Return Receipt for Merchandise <input type="checkbox"/> Signature Confirmation™ <input type="checkbox"/> Signature Confirmation Restricted Delivery
PS Form 3811, July 2015 PSN 7530-02-000-9053	Domestic Return Receipt

SENDER: COMPLETE THIS SECTION	COMPLETE THIS SECTION ON DELIVERY
<input type="checkbox"/> Complete items 1, 2, and 3. <input type="checkbox"/> Print your name and address on the reverse so that we can return the card to you. <input type="checkbox"/> Attach this card to the back of the mailpiece, or on the front if space permits.	A. Signature X <u>Donna Adams</u> <input type="checkbox"/> Agent <input type="checkbox"/> Addressee
1. Article Addressed to: Josephine Laughlin Living Trust Attn: Douglas N. Buchanan 500 West Texas Avenue, #760 Midland, TX 79701	B. Received by (Printed Name) <u>Donna Adams</u> C. Date of Delivery <u>5-30-19</u> D. Is delivery address different from item 1? <input checked="" type="checkbox"/> Yes If YES, enter delivery address below: <input type="checkbox"/> No <u>PO Box 2097</u> <u>Midland TX</u> <u>79702</u>
 9590 9402 2691 6351 8916 47	3. Service Type <input type="checkbox"/> Adult Signature <input type="checkbox"/> Adult Signature Restricted Delivery <input checked="" type="checkbox"/> Certified Mail® <input type="checkbox"/> Certified Mail Restricted Delivery <input type="checkbox"/> Collect on Delivery <input type="checkbox"/> Collect on Delivery Restricted Delivery
2. Article Number (Transfer from service label) 7018 2290 0000 3424 2424	<input type="checkbox"/> Priority Mail Express® <input type="checkbox"/> Registered Mail™ <input type="checkbox"/> Registered Mail Restricted Delivery <input type="checkbox"/> Return Receipt for Merchandise <input type="checkbox"/> Signature Confirmation™ <input type="checkbox"/> Signature Confirmation Restricted Delivery
PS Form 3811, July 2015 PSN 7530-02-000-9053	Domestic Return Receipt

SENDER: COMPLETE THIS SECTION	COMPLETE THIS SECTION ON DELIVERY
<input type="checkbox"/> Complete items 1, 2, and 3. <input type="checkbox"/> Print your name and address on the reverse so that we can return the card to you. <input type="checkbox"/> Attach this card to the back of the mailpiece, or on the front if space permits.	A. Signature X <u>[Signature]</u> <input type="checkbox"/> Agent <input type="checkbox"/> Addressee
1. Article Addressed to: Jeanne C. Friedman 2800 S. University Blvd, #70 Denver, CO 80210	B. Received by (Printed Name) <u>[Signature]</u> C. Date of Delivery <u>5/28</u> D. Is delivery address different from item 1? <input type="checkbox"/> Yes If YES, enter delivery address below: <input type="checkbox"/> No
 9590 9402 3453 7275 3856 55	3. Service Type <input type="checkbox"/> Adult Signature <input type="checkbox"/> Adult Signature Restricted Delivery <input checked="" type="checkbox"/> Certified Mail® <input type="checkbox"/> Certified Mail Restricted Delivery <input type="checkbox"/> Collect on Delivery <input type="checkbox"/> Collect on Delivery Restricted Delivery
2. Article Number (Transfer from service label)	<input type="checkbox"/> Priority Mail Express® <input type="checkbox"/> Registered Mail™ <input type="checkbox"/> Registered Mail Restricted Delivery <input type="checkbox"/> Return Receipt for Merchandise <input type="checkbox"/> Signature Confirmation™ <input type="checkbox"/> Signature Confirmation Restricted Delivery

SENDER: COMPLETE THIS SECTION	COMPLETE THIS SECTION ON DELIVERY
<p><input type="checkbox"/> Complete items 1, 2, and 3.</p> <p><input type="checkbox"/> Print your name and address on the reverse so that we can return the card to you.</p> <p><input type="checkbox"/> Attach this card to the back of the mailpiece, or on the front if space permits.</p> <p>1. Article Addressed to:</p> <p style="text-align: center;">Bureau of Land Management Carlsbad Field Office 620 E. Greene Street Carlsbad, NM 88220-6292</p> <div style="text-align: center;">  9590 9402 3453 7275 3850 75 </div> <p>2. Article Number (Transfer from service label) <div style="text-align: center;">7018 2290 0000 3423 8632</div> </p>	<p>A. Signature <div style="text-align: center;"><i>[Signature]</i></div> <input type="checkbox"/> Agent <input checked="" type="checkbox"/> Addressee </p> <p>B. Received by (Printed Name) <div style="text-align: center;">[Blank]</div> </p> <p>C. Date of Delivery <div style="text-align: center;">[Blank]</div> </p> <p>D. Is delivery address different from item 1? <input type="checkbox"/> Yes If YES, enter delivery address below: <input type="checkbox"/> No </p> <p>3. Service Type <input type="checkbox"/> Adult Signature <input type="checkbox"/> Adult Signature Restricted Delivery <input checked="" type="checkbox"/> Certified Mail® <input type="checkbox"/> Certified Mail Restricted Delivery <input type="checkbox"/> Collect on Delivery <input type="checkbox"/> Collect on Delivery Restricted Delivery <input type="checkbox"/> Priority Mail Express® <input type="checkbox"/> Registered Mail™ <input type="checkbox"/> Registered Mail Restricted Delivery <input type="checkbox"/> Return Receipt for Merchandise <input type="checkbox"/> Signature Confirmation™ <input type="checkbox"/> Signature Confirmation Restricted Delivery </p>

PS Form 3811, July 2015 PSN 7530-02-000-9053 Domestic Return Receipt

SENDER: COMPLETE THIS SECTION	COMPLETE THIS SECTION ON DELIVERY
<p><input type="checkbox"/> Complete items 1, 2, and 3.</p> <p><input type="checkbox"/> Print your name and address on the reverse so that we can return the card to you.</p> <p><input type="checkbox"/> Attach this card to the back of the mailpiece, or on the front if space permits.</p> <p>1. Article Addressed to:</p> <p style="text-align: center;">Boyd Laughlin Estate Attn: Douglas N. Buchanan 500 West Texas Avenue, #760 Midland, TX 79701</p> <div style="text-align: center;">  9590 9402 3452 7275 9883 52 </div> <p>2. Article Number (Transfer from service label) <div style="text-align: center;">7018 2290 0000 3423 9974</div> </p>	<p>A. Signature <div style="text-align: center;"><i>[Signature]</i></div> <input type="checkbox"/> Agent <input checked="" type="checkbox"/> Addressee </p> <p>B. Received by (Printed Name) <div style="text-align: center;">LORAN AUSTIN</div> </p> <p>C. Date of Delivery <div style="text-align: center;">5-30-19</div> </p> <p>D. Is delivery address different from item 1? <input checked="" type="checkbox"/> Yes If YES, enter delivery address below: <input type="checkbox"/> No <div style="text-align: center; padding-top: 10px;"> P O BOX 2097 Midland TX 79702 </div> </p> <p>3. Service Type <input type="checkbox"/> Adult Signature <input type="checkbox"/> Adult Signature Restricted Delivery <input checked="" type="checkbox"/> Certified Mail® <input type="checkbox"/> Certified Mail Restricted Delivery <input type="checkbox"/> Collect on Delivery <input type="checkbox"/> Collect on Delivery Restricted Delivery <input type="checkbox"/> Priority Mail Express® <input type="checkbox"/> Registered Mail™ <input type="checkbox"/> Registered Mail Restricted Delivery <input type="checkbox"/> Return Receipt for Merchandise <input type="checkbox"/> Signature Confirmation™ <input type="checkbox"/> Signature Confirmation Restricted Delivery </p>

PS Form 3811, July 2015 PSN 7530-02-000-9053 Domestic Return Receipt

SENDER: COMPLETE THIS SECTION	COMPLETE THIS SECTION ON DELIVERY
<p><input type="checkbox"/> Complete items 1, 2, and 3.</p> <p><input type="checkbox"/> Print your name and address on the reverse so that we can return the card to you.</p> <p><input type="checkbox"/> Attach this card to the back of the mailpiece, or on the front if space permits.</p> <p>1. Article Addressed to:</p> <p style="text-align: center;">Westway Petro 6440 North Central Expwy, #615 Dallas, TX 75206</p> <div style="text-align: center;">  9590 9402 4821 9032 2703 83 </div> <p>2. Article Number (Transfer from service label) <div style="text-align: center;">7018 2290 0000 3423 7310</div> </p>	<p>A. Signature <div style="text-align: center;"><i>[Signature]</i></div> <input type="checkbox"/> Agent <input checked="" type="checkbox"/> Addressee </p> <p>B. Received by (Printed Name) <div style="text-align: center;">DANIEL C ZACHARY</div> </p> <p>C. Date of Delivery <div style="text-align: center;">5-24</div> </p> <p>D. Is delivery address different from item 1? <input type="checkbox"/> Yes If YES, enter delivery address below: <input type="checkbox"/> No </p> <p>3. Service Type <input type="checkbox"/> Adult Signature <input type="checkbox"/> Adult Signature Restricted Delivery <input checked="" type="checkbox"/> Certified Mail® <input type="checkbox"/> Certified Mail Restricted Delivery <input type="checkbox"/> Collect on Delivery <input type="checkbox"/> Collect on Delivery Restricted Delivery <input type="checkbox"/> Priority Mail Express® <input type="checkbox"/> Registered Mail™ <input type="checkbox"/> Registered Mail Restricted Delivery <input type="checkbox"/> Return Receipt for Merchandise <input type="checkbox"/> Signature Confirmation™ <input type="checkbox"/> Signature Confirmation Restricted Delivery </p>

SENDER: COMPLETE THIS SECTION		COMPLETE THIS SECTION ON DELIVERY	
<p><input checked="" type="checkbox"/> Complete items 1, 2, and 3.</p> <p><input checked="" type="checkbox"/> Print your name and address on the reverse so that we can return the card to you.</p> <p><input checked="" type="checkbox"/> Attach this card to the back of the mailpiece, or on the front if space permits.</p>		<p>A. Signature X <i>[Signature]</i> <input type="checkbox"/> Agent <input type="checkbox"/> Addressee</p>	
<p>1. Article Addressed to: T. Grover Swift, Jr. c/o Juliusue Swift 749 North Main Street Fort Worth, TX 76164</p>		<p>B. Received by (Printed Name) <i>[Signature]</i> C. Date of Delivery</p>	
<p>2. Article Number (Transfer from carrier label) 7018 2290 0000 3431 3346</p>		<p>D. Is delivery address different from item 1? <input type="checkbox"/> Yes If YES, enter delivery address below: <input type="checkbox"/> No</p>	
<p>3. Service Type <input type="checkbox"/> Adult Signature <input type="checkbox"/> Adult Signature Restricted Delivery <input checked="" type="checkbox"/> Certified Mail® <input type="checkbox"/> Certified Mail Restricted Delivery <input type="checkbox"/> Collect on Delivery <input type="checkbox"/> Collect on Delivery Restricted Delivery </p>		<p> <input type="checkbox"/> Priority Mail Express® <input type="checkbox"/> Registered Mail™ <input type="checkbox"/> Registered Mail Restricted Delivery <input type="checkbox"/> Return Receipt for Merchandise <input type="checkbox"/> Signature Confirmation™ <input type="checkbox"/> Signature Confirmation Restricted Delivery </p>	
<p>PS Form 3811, July 2015 PSN 7530-02-000-9053</p>		<p>Domestic Return Receipt</p>	

SENDER: COMPLETE THIS SECTION		COMPLETE THIS SECTION ON DELIVERY	
<p><input checked="" type="checkbox"/> Complete items 1, 2, and 3.</p> <p><input checked="" type="checkbox"/> Print your name and address on the reverse so that we can return the card to you.</p> <p><input checked="" type="checkbox"/> Attach this card to the back of the mailpiece, or on the front if space permits.</p>		<p>A. Signature X <i>[Signature]</i> <input type="checkbox"/> Agent <input type="checkbox"/> Addressee</p>	
<p>1. Article Addressed to: America West Resources, LLC P.O. Box 3383 Midland, TX 79702</p>		<p>B. Received by (Printed Name) <i>[Signature]</i> C. Date of Delivery</p>	
<p>2. Article Number (Transfer from carrier label) 7018 2290 0000 3423 5228</p>		<p>D. Is delivery address different from item 1? <input type="checkbox"/> Yes If YES, enter delivery address below: <input type="checkbox"/> No</p>	
<p>3. Service Type <input type="checkbox"/> Adult Signature <input type="checkbox"/> Adult Signature Restricted Delivery <input checked="" type="checkbox"/> Certified Mail® <input type="checkbox"/> Certified Mail Restricted Delivery <input type="checkbox"/> Collect on Delivery <input type="checkbox"/> Collect on Delivery Restricted Delivery </p>		<p> <input type="checkbox"/> Priority Mail Express® <input type="checkbox"/> Registered Mail™ <input type="checkbox"/> Registered Mail Restricted Delivery <input type="checkbox"/> Return Receipt for Merchandise <input type="checkbox"/> Signature Confirmation™ <input type="checkbox"/> Signature Confirmation Restricted Delivery </p>	
<p>PS Form 3811, July 2015 PSN 7530-02-000-9053</p>		<p>Domestic Return Receipt</p>	

SENDER: COMPLETE THIS SECTION		COMPLETE THIS SECTION ON DELIVERY	
<p><input checked="" type="checkbox"/> Complete items 1, 2, and 3.</p> <p><input checked="" type="checkbox"/> Print your name and address on the reverse so that we can return the card to you.</p> <p><input checked="" type="checkbox"/> Attach this card to the back of the mailpiece, or on the front if space permits.</p>		<p>A. Signature X <i>[Signature]</i> <input type="checkbox"/> Agent <input type="checkbox"/> Addressee</p>	
<p>1. Article Addressed to: Whitney K. Wilson Jones 601 Bailey Avenue Fort Worth, TX 76107</p>		<p>B. Received by (Printed Name) <i>[Signature]</i> C. Date of Delivery <i>5-24-19</i></p>	
<p>2. Article Number (Transfer from carrier label) 7018 2290 0000 3423 5228</p>		<p>D. Is delivery address different from item 1? <input type="checkbox"/> Yes If YES, enter delivery address below: <input type="checkbox"/> No</p>	
<p>3. Service Type <input type="checkbox"/> Adult Signature <input type="checkbox"/> Adult Signature Restricted Delivery <input checked="" type="checkbox"/> Certified Mail® <input type="checkbox"/> Certified Mail Restricted Delivery <input type="checkbox"/> Collect on Delivery <input type="checkbox"/> Collect on Delivery Restricted Delivery </p>		<p> <input type="checkbox"/> Priority Mail Express® <input type="checkbox"/> Registered Mail™ <input type="checkbox"/> Registered Mail Restricted Delivery <input type="checkbox"/> Return Receipt for Merchandise <input type="checkbox"/> Signature Confirmation™ <input type="checkbox"/> Signature Confirmation Restricted Delivery </p>	
<p>PS Form 3811, July 2015 PSN 7530-02-000-9053</p>		<p>Domestic Return Receipt</p>	

SENDER

- ☐ Complete items 1, 2, and 3.
☐ Print your name and address on the reverse so that we can return the card to you.
☐ Attach this card to the back of the mailpiece, or on the front if space permits.

1. Article Addressed to:

Trust 454F
Attn: Ms. Marcia F. Kamph
1320 East Ocean Front
Balboa, CA 92661



9590 9402 4821 9032 2703 90

2. Article Number (Transfer from service label)

7018 2290 0000 3431 3353

PS Form 3811, July 2015 PSN 7530-02-000-9053

COMPLETE THIS SECTION ON DELIVERY

A. Signature

- ☐ Agent
☐ Addressee

B. Received by (Printed Name)

F. W. L. GLASS

C. Date of Delivery

5-24

- D. Is delivery address different from item 1? ☐ Yes
If YES, enter delivery address below: ☐ No

3. Service Type

- ☐ Adult Signature
☐ Adult Signature Restricted Delivery
☐ Certified Mail®
☐ Certified Mail Restricted Delivery
☐ Collect on Delivery
☐ Collect on Delivery Restricted Delivery

- ☐ Priority Mail Express®
☐ Registered Mail™
☐ Registered Mail Restricted Delivery
☐ Return Receipt for Merchandise
☐ Signature Confirmation™
☐ Signature Confirmation Restricted Delivery

Restricted Delivery

Domestic Return Receipt

SENDER: COMPLETE THIS SECTION

- ☐ Complete items 1, 2, and 3.
☐ Print your name and address on the reverse so that we can return the card to you.
☐ Attach this card to the back of the mailpiece, or on the front if space permits.

1. Article Addressed to:

Neil W. Schilke
1820 North Nye Avenue
Fremont, NE 68025



9590 9402 4821 9032 2705 05

2. Article Number (Transfer from service label)

7018 2290 0000 3431 3247

PS Form 3811, July 2015 PSN 7530-02-000-9053

COMPLETE THIS SECTION ON DELIVERY

A. Signature

- ☐ Agent
☐ Addressee

B. Received by (Printed Name)

Bonnie Schilke

C. Date of Delivery

5-24-19

- D. Is delivery address different from item 1? ☐ Yes
If YES, enter delivery address below: ☐ No

3. Service Type

- ☐ Adult Signature
☐ Adult Signature Restricted Delivery
☐ Certified Mail®
☐ Certified Mail Restricted Delivery
☐ Collect on Delivery
☐ Collect on Delivery Restricted Delivery
☐ Insured Mail

- ☐ Priority Mail Express®
☐ Registered Mail™
☐ Registered Mail Restricted Delivery
☐ Return Receipt for Merchandise
☐ Signature Confirmation™
☐ Signature Confirmation Restricted Delivery

Restricted Delivery

Domestic Return Receipt

SENDER: COMPLETE THIS SECTION

- ☐ Complete items 1, 2, and 3.
☐ Print your name and address on the reverse so that we can return the card to you.
☐ Attach this card to the back of the mailpiece, or on the front if space permits.

1. Article Addressed to:

Judith Borger
4020 Meadow Drive
Cornwall, PA 17016



9590 9402 4821 9032 2705 67

2. Article Number (Transfer from service label)

COMPLETE THIS SECTION ON DELIVERY

A. Signature

- ☐ Agent

Date of Delivery

- D. Is delivery address different from item 1? ☐ Yes
If YES, enter delivery address below: ☐ No

3. Service Type

- ☐ Adult Signature
☐ Adult Signature Restricted Delivery
☐ Certified Mail®
☐ Certified Mail Restricted Delivery
☐ Collect on Delivery
☐ Collect on Delivery Restricted Delivery

- ☐ Priority Mail Express®
☐ Registered Mail™
☐ Registered Mail Restricted Delivery
☐ Return Receipt for Merchandise
☐ Signature Confirmation™
☐ Signature Confirmation Restricted Delivery



SENDER COMPLETE THIS SECTION

- ☒ Complete items 1, 2, and 3.
☒ Print your name and address on the reverse so that we can return the card to you.
☒ Attach this card to the back of the mailpiece, or on the front if space permits.

1. Article Addressed to:

Jackie D. Willis
 1021 East Street
 Snyder, OK 73566



9590 9402 3453 7275 3856 79

2. Article Number (Transfer from service label)

7018 2290 0000 3423 5365

PS Form 3811, July 2015 PSN 7530-02-000-9053

Domestic Return Receipt

COMPLETE THIS SECTION ON DELIVERY

A. Signature

X *Jackie D. Willis*☐ Agent☐ Addressee

B. Received by (Printed Name)

Jackie D. Willis

C. Date of Delivery

D. Is delivery address different from item 1? ☐ Yes
If YES, enter delivery address below: ☐ No

3. Service Type

- ☐ Adult Signature
☐ Adult Signature Restricted Delivery
☒ Certified Mail®
☐ Certified Mail Restricted Delivery
☐ Collect on Delivery
☐ Collect on Delivery Restricted Delivery

- ☐ Priority Mail Express®
☐ Registered Mail™
☐ Registered Mail Restricted Delivery
☐ Return Receipt for Merchandise
☐ Signature Confirmation™
☐ Signature Confirmation Restricted Delivery

Restricted Delivery

SENDER COMPLETE THIS SECTION

- ☒ Complete items 1, 2, and 3.
☒ Print your name and address on the reverse so that we can return the card to you.
☒ Attach this card to the back of the mailpiece, or on the front if space permits.

1. Article Addressed to:

Ivor J. Silver
 1 Southhampton Place
 Lafayette, CA 94549



9590 9402 3453 7275 3856 93

2. Article Number (Transfer from service label)

7018 2290 0000 3423 5341

PS Form 3811, July 2015 PSN 7530-02-000-9053

Domestic Return Receipt

COMPLETE THIS SECTION ON DELIVERY

A. Signature

X *Ivor J. Silver*☐ Agent☐ Addressee

B. Received by (Printed Name)

Ivor J. Silver

C. Date of Delivery

05/24/19

D. Is delivery address different from item 1? ☐ Yes
If YES, enter delivery address below: ☐ No

3. Service Type

- ☐ Adult Signature
☐ Adult Signature Restricted Delivery
☒ Certified Mail®
☐ Certified Mail Restricted Delivery
☐ Collect on Delivery
☐ Collect on Delivery Restricted Delivery
☐ Insured Mail

- ☐ Priority Mail Express®
☐ Registered Mail™
☐ Registered Mail Restricted Delivery
☐ Return Receipt for Merchandise
☐ Signature Confirmation™
☐ Signature Confirmation Restricted Delivery

Restricted Delivery

SENDER COMPLETE THIS SECTION

- ☒ Complete items 1, 2, and 3.
☒ Print your name and address on the reverse so that we can return the card to you.
☒ Attach this card to the back of the mailpiece, or on the front if space permits.

1. Article Addressed to:

Great Western Drilling, Ltd.
 Attn: F. Carter Muire
 P.O. Box 1659
 Midland, TX 79702



9590 9402 4821 9032 2701 23

2. Article Number (Transfer from service label)

COMPLETE THIS SECTION ON DELIVERY

A. Signature

X *Don Hawke*☐ Agent☐ Addressee

B. Received by (Printed Name)

Don Hawke

C. Date of Delivery

5-24-19

D. Is delivery address different from item 1? ☐ Yes
If YES, enter delivery address below: ☐ No

3. Service Type

- ☐ Adult Signature
☐ Adult Signature Restricted Delivery
☒ Certified Mail®
☐ Certified Mail Restricted Delivery
☐ Collect on Delivery
☐ Collect on Delivery Restricted Delivery

- ☐ Priority Mail Express®
☐ Registered Mail™
☐ Registered Mail Restricted Delivery
☐ Return Receipt for Merchandise
☐ Signature Confirmation™
☐ Signature Confirmation

SENDER: COMPLETE THIS SECTION

- ☐ Complete items 1, 2, and 3.
- ☐ Print your name and address on the reverse so that we can return the card to you.
- ☐ Attach this card to the back of the mailpiece, or on the front if space permits.

1. Article Addressed to:

Fasken Land and Minerals, Ltd.
Attn: Linda H. Hicks
6101 Holiday Hill Road
Midland, TX 79707-1631



9590 9402 4821 9032 2701 47

2. Article Number (Transfer from service label)

7018 2290 0000 3423 5303

PS Form 3811, July 2015 PSN 7530-02-000-9053

COMPLETE THIS SECTION ON DELIVERY

A. Signature

X

- ☐ Agent
☐ Addressee

B. Received by (Printed Name)

Cynthia Moreno

C. Date of Delivery

5/24/19

- D. Is delivery address different from item 1? ☐ Yes
If YES, enter delivery address below: ☐ No

3. Service Type

- ☐ Adult Signature
☐ Adult Signature Restricted Delivery
☐ Certified Mail®
☐ Certified Mail Restricted Delivery
☐ Collect on Delivery
☐ Collect on Delivery Restricted Delivery

- ☐ Priority Mail Express®
☐ Registered Mail™
☐ Registered Mail Restricted Delivery
☐ Return Receipt for Merchandise
☐ Signature Confirmation™
☐ Signature Confirmation Restricted Delivery

Restricted Delivery

Domestic Return Receipt

SENDER: COMPLETE THIS SECTION

- ☐ Complete items 1, 2, and 3.
- ☐ Print your name and address on the reverse so that we can return the card to you.
- ☐ Attach this card to the back of the mailpiece, or on the front if space permits.

1. Article Addressed to:

Attn: Ms. Robin Trompeter
6026 NW 31st Way
Boca Raton, FL 33496



9590 9402 4821 9032 2701 61

2. Article Number (Transfer from service label)

7018 2290 0000 3423 5280

PS Form 3811, July 2015 PSN 7530-02-000-9053

COMPLETE THIS SECTION ON DELIVERY

A. Signature

X

- ☐ Agent
☐ Addressee

B. Received by (Printed Name)

Cynthia Moreno

C. Date of Delivery

5-24

- D. Is delivery address different from item 1? ☐ Yes
If YES, enter delivery address below: ☐ No

3. Service Type

- ☐ Adult Signature
☐ Adult Signature Restricted Delivery
☐ Certified Mail®
☐ Certified Mail Restricted Delivery
☐ Collect on Delivery
☐ Collect on Delivery Restricted Delivery

- ☐ Priority Mail Express®
☐ Registered Mail™
☐ Registered Mail Restricted Delivery
☐ Return Receipt for Merchandise
☐ Signature Confirmation™
☐ Signature Confirmation Restricted Delivery

Restricted Delivery

Domestic Return Receipt

SENDER: COMPLETE THIS SECTION

- ☐ Complete items 1, 2, and 3.
- ☐ Print your name and address on the reverse so that we can return the card to you.
- ☐ Attach this card to the back of the mailpiece, or on the front if space permits.

1. Article Addressed to:

Boyd Laughlin Estate
Attn: Douglas N. Buchanan
500 West Texas Avenue, #760
Midland, TX 79701



9590 9402 4821 9032 2701 85

COMPLETE THIS SECTION ON DELIVERY

A. Signature

X

- ☐ Agent
☐ Addressee

B. Received by (Printed Name)

Don Ann Harris

C. Date of Delivery

5-30-19

- D. Is delivery address different from item 1? ☒ Yes
If YES, enter delivery address below: ☐ No

P O Box 2097
Midland TX
79702

3. Service Type

- ☐ Adult Signature
☐ Adult Signature Restricted Delivery
☐ Certified Mail®
☐ Certified Mail Restricted Delivery
☐ Collect on Delivery

- ☐ Priority Mail Express®
☐ Registered Mail™
☐ Registered Mail Restricted Delivery
☐ Return Receipt for Merchandise
☐ Signature Confirmation™

SENDER: COMPLETE THIS SECTION		COMPLETE THIS SECTION ON DELIVERY	
<p><input checked="" type="checkbox"/> Complete Items 1, 2, and 3.</p> <p><input checked="" type="checkbox"/> Print your name and address on the reverse so that we can return the card to you.</p> <p><input checked="" type="checkbox"/> Attach this card to the back of the mailpiece, or on the front if space permits.</p> <p>1. Article Addressed to: _____</p> <p>Josephine Laughlin Living Trust Attn: Douglas N. Buchanan 500 West Texas Avenue, #760 Midland, TX 79701</p>		<p>A. Signature <i>Josephine Laughlin</i> <input type="checkbox"/> Agent <input type="checkbox"/> Addressee</p> <p>B. Received by (Printed Name) <i>Kim Ann Adams</i> C. Date of Delivery <i>5-30-19</i></p> <p>D. Is delivery address different from item 1? <input checked="" type="checkbox"/> Yes If YES, enter delivery address below: <input type="checkbox"/> No</p> <p><i>PO Box 2097 Midland TX 79702</i></p>	
<p>2. Article Number (Transfer from service label) 7018 2290 0000 3423 5396</p>		<p>3. Service Type</p> <p><input type="checkbox"/> Adult Signature <input type="checkbox"/> Priority Mail Express®</p> <p><input type="checkbox"/> Adult Signature Restricted Delivery <input type="checkbox"/> Registered Mail™</p> <p><input checked="" type="checkbox"/> Certified Mail® <input type="checkbox"/> Registered Mail Restricted Delivery</p> <p><input type="checkbox"/> Certified Mail Restricted Delivery <input type="checkbox"/> Return Receipt for Merchandise</p> <p><input type="checkbox"/> Collect on Delivery <input type="checkbox"/> Signature Confirmation™</p> <p><input type="checkbox"/> Collect on Delivery Restricted Delivery <input type="checkbox"/> Signature Confirmation Restricted Delivery</p> <p><input type="checkbox"/> All Restricted Delivery</p>	
PS Form 3811, July 2015 PSN 7530-02-000-9053		Domestic Return Receipt	

SENDER: COMPLETE THIS SECTION		COMPLETE THIS SECTION ON DELIVERY	
<p><input checked="" type="checkbox"/> Complete Items 1, 2, and 3.</p> <p><input checked="" type="checkbox"/> Print your name and address on the reverse so that we can return the card to you.</p> <p><input checked="" type="checkbox"/> Attach this card to the back of the mailpiece, or on the front if space permits.</p> <p>1. Article Addressed to: _____</p> <p>Westway Petro 6440 North Central Expwy, #615 Dallas, TX 75206</p>		<p>A. Signature <i>Donna C. Adams</i> <input type="checkbox"/> Agent <input type="checkbox"/> Addressee</p> <p>B. Received by (Printed Name) <i>Donna C. Adams</i> C. Date of Delivery <i>5-23</i></p> <p>D. Is delivery address different from item 1? <input type="checkbox"/> Yes If YES, enter delivery address below: <input type="checkbox"/> No</p>	
<p>2. Article Number (Transfer from service label) 7018 2290 0000 3423 9769</p>		<p>3. Service Type</p> <p><input type="checkbox"/> Adult Signature <input type="checkbox"/> Priority Mail Express®</p> <p><input type="checkbox"/> Adult Signature Restricted Delivery <input type="checkbox"/> Registered Mail™</p> <p><input checked="" type="checkbox"/> Certified Mail® <input type="checkbox"/> Registered Mail Restricted Delivery</p> <p><input type="checkbox"/> Certified Mail Restricted Delivery <input type="checkbox"/> Return Receipt for Merchandise</p> <p><input type="checkbox"/> Collect on Delivery <input type="checkbox"/> Signature Confirmation™</p> <p><input type="checkbox"/> Collect on Delivery Restricted Delivery <input type="checkbox"/> Signature Confirmation Restricted Delivery</p> <p><input type="checkbox"/> All Restricted Delivery</p>	
PS Form 3811, July 2015 PSN 7530-02-000-9053		Domestic Return Receipt	

7018 2290 0000 3431 3292

U.S. Postal Service™ CERTIFIED MAIL® RECEIPT Domestic Mail Only	
For delivery information, visit our website at www.usps.com ®	
OFFICIAL USE	
Certified Mail Fee	\$
Extra Services & Fees (check box, add fee as appropriate)	
<input type="checkbox"/> Return Receipt (hardcopy)	\$
<input type="checkbox"/> Return Receipt (electronic)	\$
<input type="checkbox"/> Certified Mail Restricted Delivery	\$
<input type="checkbox"/> Adult Signature Required	\$
<input type="checkbox"/> Adult Signature Restricted Delivery	\$
Postage	\$
Total Postage and Fees	\$
Sent To	Sandra H. Starratt
Street and Apt. No., or PO Box No.	886 Chesnut Street
City, State, ZIP+4®	San Jose, CA 95110
PS Form 3800, April 2015 PSN 7530-02-000-9047 See Reverse for Instructions	

7018 2290 0000 3431 3315

U.S. Postal Service™ CERTIFIED MAIL® RECEIPT Domestic Mail Only	
For delivery information, visit our website at www.usps.com ®	
OFFICIAL USE	
Certified Mail Fee	\$
Extra Services & Fees (check box, add fee as appropriate)	
<input type="checkbox"/> Return Receipt (hardcopy)	\$
<input type="checkbox"/> Return Receipt (electronic)	\$
<input type="checkbox"/> Certified Mail Restricted Delivery	\$
<input type="checkbox"/> Adult Signature Required	\$
<input type="checkbox"/> Adult Signature Restricted Delivery	\$
Postage	\$
Total Postage and Fees	\$
Sent To	Siegler Family Trust 2
Street and Apt. No., or PO Box No.	P.O. Box 41779
City, State, ZIP+4®	Austin, TX 78704
PS Form 3800, April 2015 PSN 7530-02-000-9047 See Reverse for Instructions	

7018 2290 0000 3431 3278

U.S. Postal Service™ CERTIFIED MAIL® RECEIPT Domestic Mail Only	
For delivery information, visit our website at www.usps.com ®	
OFFICIAL USE	
Certified Mail Fee	\$
Extra Services & Fees (check box, add fee as appropriate)	
<input type="checkbox"/> Return Receipt (hardcopy)	\$
<input type="checkbox"/> Return Receipt (electronic)	\$
<input type="checkbox"/> Certified Mail Restricted Delivery	\$
<input type="checkbox"/> Adult Signature Required	\$
<input type="checkbox"/> Adult Signature Restricted Delivery	\$
Postage	\$
Total Postage and Fees	\$
Sent To	Percussion Petroleum, LLC
Street and Apt. No., or PO Box No.	919 Milam Street, #2475
City, State, ZIP+4®	Houston, TX 77002
PS Form 3800, April 2015 PSN 7530-02-000-9047 See Reverse for Instructions	

7018 2290 0000 3431 3285

U.S. Postal Service™ CERTIFIED MAIL® RECEIPT Domestic Mail Only	
For delivery information, visit our website at www.usps.com ®	
OFFICIAL USE	
Certified Mail Fee	\$
Extra Services & Fees (check box, add fee as appropriate)	
<input type="checkbox"/> Return Receipt (hardcopy)	\$
<input type="checkbox"/> Return Receipt (electronic)	\$
<input type="checkbox"/> Certified Mail Restricted Delivery	\$
<input type="checkbox"/> Adult Signature Required	\$
<input type="checkbox"/> Adult Signature Restricted Delivery	\$
Postage	\$
Total Postage and Fees	\$
Sent To	Roger L. Beavers, Inc.
Street and Apt. No., or PO Box No.	P.O. Box 721930
City, State, ZIP+4®	Norman, OK 73070-8472
PS Form 3800, April 2015 PSN 7530-02-000-9047 See Reverse for Instructions	

7018 2290 0000 3431 3254

U.S. Postal Service™ CERTIFIED MAIL® RECEIPT Domestic Mail Only	
For delivery information, visit our website at www.usps.com ®	
OFFICIAL USE	
Certified Mail Fee	\$
Extra Services & Fees (check box, add fee as appropriate)	
<input type="checkbox"/> Return Receipt (hardcopy)	\$
<input type="checkbox"/> Return Receipt (electronic)	\$
<input type="checkbox"/> Certified Mail Restricted Delivery	\$
<input type="checkbox"/> Adult Signature Required	\$
<input type="checkbox"/> Adult Signature Restricted Delivery	\$
Postage	\$
Total Postage and Fees	\$
Sent To	OXY Y-1 Company
Street and Apt. No., or PO Box No.	5 Greenway Plaza, #110
City, State, ZIP+4®	Houston, TX 77046
PS Form 3800, April 2015 PSN 7530-02-000-9047 See Reverse for Instructions	

7018 2290 0000 3431 3261

U.S. Postal Service™ CERTIFIED MAIL® RECEIPT Domestic Mail Only	
For delivery information, visit our website at www.usps.com ®	
OFFICIAL USE	
Certified Mail Fee	\$
Extra Services & Fees (check box, add fee as appropriate)	
<input type="checkbox"/> Return Receipt (hardcopy)	\$
<input type="checkbox"/> Return Receipt (electronic)	\$
<input type="checkbox"/> Certified Mail Restricted Delivery	\$
<input type="checkbox"/> Adult Signature Required	\$
<input type="checkbox"/> Adult Signature Restricted Delivery	\$
Postage	\$
Total Postage and Fees	\$
Sent To	Patricia A. McMillian
Street and Apt. No., or PO Box No.	1104 Constant Spring Road
City, State, ZIP+4®	Austin, TX 78746
PS Form 3800, April 2015 PSN 7530-02-000-9047 See Reverse for Instructions	

7018 2290 0000 3431 3308

U.S. Postal Service™ CERTIFIED MAIL® RECEIPT

Domestic Mail Only

For delivery information, visit our website at www.usps.com®.

OFFICIAL USE

Certified Mail Fee

Extra Services & Fees (check box, add fee as appropriate)

☐ Return Receipt (hardcopy) \$
☐ Return Receipt (electronic) \$
☐ Certified Mail Restricted Delivery \$
☐ Adult Signature Required \$
☐ Adult Signature Restricted Delivery \$

Postage

Total Postage and Fees

Sent To

Street and Apt. No., or PO Box No. Sieglar Family Trust I
 P.O. Box 41779
 City, State, ZIP+4® Austin, TX 78704

PS Form 3800, April 2015 PSN 7530-02-000-9047 See Reverse for Instructions

7018 2290 0000 3431 3223

U.S. Postal Service™ CERTIFIED MAIL® RECEIPT

Domestic Mail Only

For delivery information, visit our website at www.usps.com®.

OFFICIAL USE

Certified Mail Fee

Extra Services & Fees (check box, add fee as appropriate)

☐ Return Receipt (hardcopy) \$
☐ Return Receipt (electronic) \$
☐ Certified Mail Restricted Delivery \$
☐ Adult Signature Required \$
☐ Adult Signature Restricted Delivery \$

Postage

Total Postage and Fees

Sent To

Street and Apt. No., or PO Box No. Marathon Oil Permian LLC
 5555 San Felipe
 City, State, ZIP+4® Houston, TX 77056

PS Form 3800, April 2015 PSN 7530-02-000-9047 See Reverse for Instructions

7018 2290 0000 3423 5235

U.S. Postal Service™ CERTIFIED MAIL® RECEIPT

Domestic Mail Only

For delivery information, visit our website at www.usps.com®.

OFFICIAL USE

Certified Mail Fee

Extra Services & Fees (check box, add fee as appropriate)

☐ Return Receipt (hardcopy) \$
☐ Return Receipt (electronic) \$
☐ Certified Mail Restricted Delivery \$
☐ Adult Signature Required \$
☐ Adult Signature Restricted Delivery \$

Postage

Total Postage and Fees

Sent To

Street and Apt. No., or PO Box No. Anthony Hawk
 2724 American Sadler Drive
 City, State, ZIP+4® Park City, UT 84060

PS Form 3800, April 2015 PSN 7530-02-000-9047 See Reverse for Instructions

7018 2290 0000 3423 5242

U.S. Postal Service™ CERTIFIED MAIL® RECEIPT

Domestic Mail Only

For delivery information, visit our website at www.usps.com®.

OFFICIAL USE

Certified Mail Fee

Extra Services & Fees (check box, add fee as appropriate)

☐ Return Receipt (hardcopy) \$
☐ Return Receipt (electronic) \$
☐ Certified Mail Restricted Delivery \$
☐ Adult Signature Required \$
☐ Adult Signature Restricted Delivery \$

Postage

Total Postage and Fees

Sent To

Street and Apt. No., or PO Box No. Arturo G. Sterling
 425 East 58th, #35-B
 City, State, ZIP+4® New York City, NY 10022

PS Form 3800, April 2015 PSN 7530-02-000-9047 See Reverse for Instructions

7018 2290 0000 3431 3216

U.S. Postal Service™ CERTIFIED MAIL® RECEIPT

Domestic Mail Only

For delivery information, visit our website at www.usps.com®.

OFFICIAL USE

Certified Mail Fee

Extra Services & Fees (check box, add fee as appropriate)

☐ Return Receipt (hardcopy) \$
☐ Return Receipt (electronic) \$
☐ Certified Mail Restricted Delivery \$
☐ Adult Signature Required \$
☐ Adult Signature Restricted Delivery \$

Postage

Total Postage and Fees

Sent To

Street and Apt. No., or PO Box No. Lewis F. Holmes
 1109 SC Highway 191
 City, State, ZIP+4® Trenton, SC 29847

PS Form 3800, April 2015 PSN 7530-02-000-9047 See Reverse for Instructions

7018 2290 0000 3423 5426

U.S. Postal Service™ CERTIFIED MAIL® RECEIPT

Domestic Mail Only

For delivery information, visit our website at www.usps.com®.

OFFICIAL USE

Certified Mail Fee

Extra Services & Fees (check box, add fee as appropriate)

☐ Return Receipt (hardcopy) \$
☐ Return Receipt (electronic) \$
☐ Certified Mail Restricted Delivery \$
☐ Adult Signature Required \$
☐ Adult Signature Restricted Delivery \$

Postage

Total Postage and Fees

Sent To

Street and Apt. No., or PO Box No. Leroy H. Simkins, Jr.
 7 Indian Creek Road
 City, State, ZIP+4® Augusta, GA 30909

PS Form 3800, April 2015 PSN 7530-02-000-9047 See Reverse for Instructions

7018 2290 0000 3423 5372

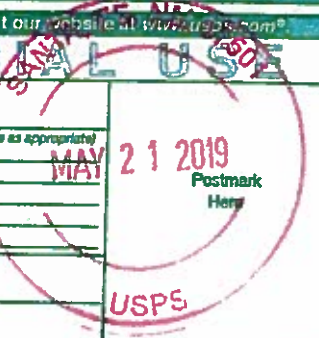
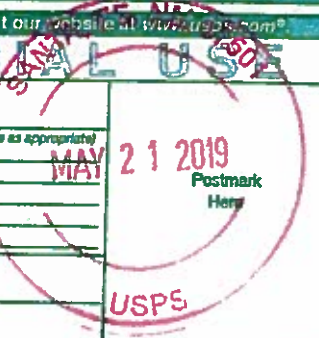
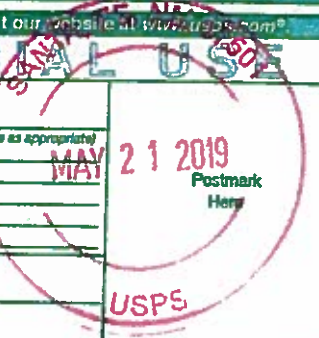
U.S. Postal Service™ CERTIFIED MAIL® RECEIPT Domestic Mail Only	
For delivery information, visit our website at www.usps.com ®.	
OFFICIAL USE	
Certified Mail Fee \$	<div style="text-align: center;">  Postmark Here </div>
Extra Services & Fees (check box, add fee as appropriate)	
<input type="checkbox"/> Return Receipt (hardcopy) \$	
<input type="checkbox"/> Return Receipt (electronic) \$	
<input type="checkbox"/> Certified Mail Restricted Delivery \$	
<input type="checkbox"/> Adult Signature Required \$	<div style="text-align: center;">  Postmark Here </div>
<input type="checkbox"/> Adult Signature Restricted Delivery \$	
Postage \$	<div style="text-align: center;">  Postmark Here </div>
Total Postage and Fees \$	
Sent To James Roby Clopton, Inc.	
Street and Apt. No., or PO Box P.O. Box 3601	
City, State, ZIP+4® McAllen, TX 78504	
PS Form 3800, April 2015 PSN 7530-02-000-9047 See Reverse for Instructions	

7018 2290 0000 3423 5419

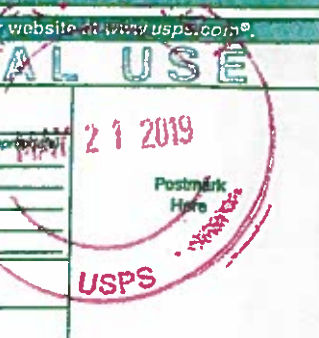
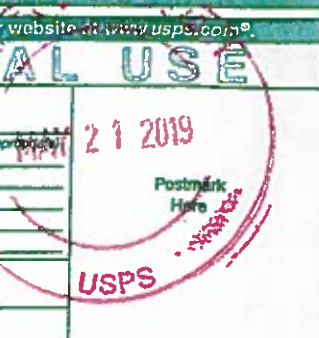
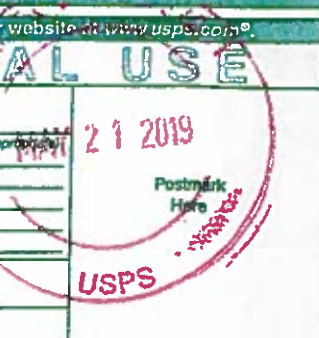
U.S. Postal Service™ CERTIFIED MAIL® RECEIPT Domestic Mail Only	
For delivery information, visit our website at www.usps.com ®.	
OFFICIAL USE	
Certified Mail Fee \$	<div style="text-align: center;">  Postmark Here </div>
Extra Services & Fees (check box, add fee as appropriate)	
<input type="checkbox"/> Return Receipt (hardcopy) \$	
<input type="checkbox"/> Return Receipt (electronic) \$	
<input type="checkbox"/> Certified Mail Restricted Delivery \$	
<input type="checkbox"/> Adult Signature Required \$	<div style="text-align: center;">  Postmark Here </div>
<input type="checkbox"/> Adult Signature Restricted Delivery \$	
Postage \$	<div style="text-align: center;">  Postmark Here </div>
Total Postage and Fees \$	
Sent To LaDoca LLC	
Street and Apt. No., or PO Box No. P.O. Box 631449	
City, State, ZIP+4® Houston, TX 77263	
PS Form 3800, April 2015 PSN 7530-02-000-9047 See Reverse for Instructions	

7018 2290 0000 3423 5334

U.S. Postal Service™ CERTIFIED MAIL® RECEIPT Domestic Mail Only	
For delivery information, visit our website at www.usps.com ®.	
OFFICIAL USE	
Certified Mail Fee \$	<div style="text-align: center;">  Postmark Here </div>
Extra Services & Fees (check box, add fee as appropriate)	
<input type="checkbox"/> Return Receipt (hardcopy) \$	
<input type="checkbox"/> Return Receipt (electronic) \$	
<input type="checkbox"/> Certified Mail Restricted Delivery \$	
<input type="checkbox"/> Adult Signature Required \$	<div style="text-align: center;">  Postmark Here </div>
<input type="checkbox"/> Adult Signature Restricted Delivery \$	
Postage \$	<div style="text-align: center;">  Postmark Here </div>
Total Postage and Fees \$	
Sent To Greenstar Resources, L.L.C.	
Street and Apt. No., or PO Box No. P.O. Box 721930	
City, State, ZIP+4® Norman, OK 73070-8472	
PS Form 3800, April 2015 PSN 7530-02-000-9047 See Reverse for Instructions	

7018 2290 0000 3423 5358

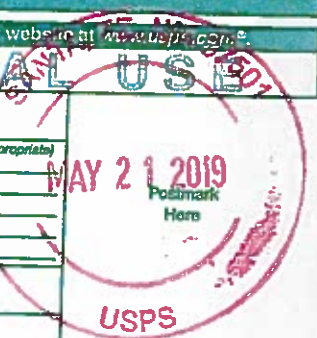
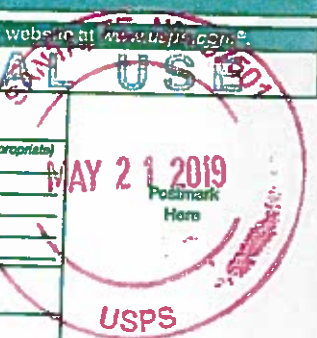
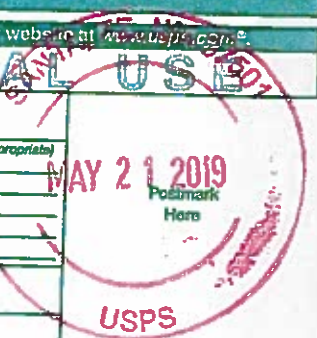
U.S. Postal Service™ CERTIFIED MAIL® RECEIPT Domestic Mail Only	
For delivery information, visit our website at www.usps.com ®.	
OFFICIAL USE	
Certified Mail Fee \$	<div style="text-align: center;">  Postmark Here </div>
Extra Services & Fees (check box, add fee as appropriate)	
<input type="checkbox"/> Return Receipt (hardcopy) \$	
<input type="checkbox"/> Return Receipt (electronic) \$	
<input type="checkbox"/> Certified Mail Restricted Delivery \$	
<input type="checkbox"/> Adult Signature Required \$	<div style="text-align: center;">  Postmark Here </div>
<input type="checkbox"/> Adult Signature Restricted Delivery \$	
Postage \$	<div style="text-align: center;">  Postmark Here </div>
Total Postage and Fees \$	
Sent To J. Bodean LLC	
Street and Apt. No., or PO Box No. 529 North 4th Street	
City, State, ZIP+4® San Jose, CA 95112	
PS Form 3800, April 2015 PSN 7530-02-000-9047 See Reverse for Instructions	

7018 2290 0000 3423 5297

U.S. Postal Service™ CERTIFIED MAIL® RECEIPT Domestic Mail Only	
For delivery information, visit our website at www.usps.com ®.	
OFFICIAL USE	
Certified Mail Fee \$	<div style="text-align: center;">  Postmark Here </div>
Extra Services & Fees (check box, add fee as appropriate)	
<input type="checkbox"/> Return Receipt (hardcopy) \$	
<input type="checkbox"/> Return Receipt (electronic) \$	
<input type="checkbox"/> Certified Mail Restricted Delivery \$	
<input type="checkbox"/> Adult Signature Required \$	<div style="text-align: center;">  Postmark Here </div>
<input type="checkbox"/> Adult Signature Restricted Delivery \$	
Postage \$	<div style="text-align: center;">  Postmark Here </div>
Total Postage and Fees \$	
Sent To EOS Resources, Inc.	
Street and Apt. No., or PO Box No. 5509 Champions	
City, State, ZIP+4® Midland, TX 79706	
PS Form 3800, April 2015 PSN 7530-02-000-9047 See Reverse for Instructions	

7018 2290 0000 3423 5310

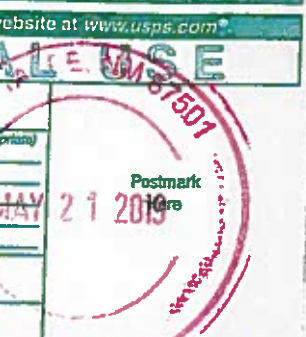
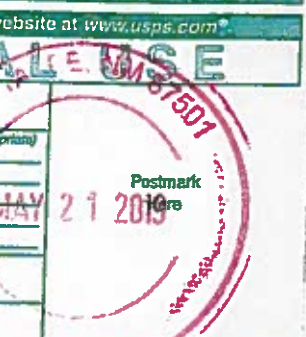
U.S. Postal Service™ CERTIFIED MAIL® RECEIPT Domestic Mail Only	
For delivery information, visit our website at www.usps.com ®.	
OFFICIAL USE	
Certified Mail Fee \$	<div style="text-align: center;">  Postmark Here </div>
Extra Services & Fees (check box, add fee as appropriate)	
<input type="checkbox"/> Return Receipt (hardcopy) \$	
<input type="checkbox"/> Return Receipt (electronic) \$	
<input type="checkbox"/> Certified Mail Restricted Delivery \$	
<input type="checkbox"/> Adult Signature Required \$	<div style="text-align: center;">  Postmark Here </div>
<input type="checkbox"/> Adult Signature Restricted Delivery \$	
Postage \$	<div style="text-align: center;">  Postmark Here </div>
Total Postage and Fees \$	
Sent To Gilbert T. Kanegawa	
Street and Apt. No., or PO Box No. 99-155 Moanava Road	
City, State, ZIP+4® Aiea, Hawaii 96701	
PS Form 3800, April 2015 PSN 7530-02-000-9047 See Reverse for Instructions	

7018 2290 0000 3424 6194

U.S. Postal Service™ CERTIFIED MAIL® RECEIPT Domestic Mail Only	
For delivery information, visit our website at www.usps.com ®.	
OFFICIAL USE	
Certified Mail Fee	\$
Extra Services & Fees (check box, add fee as appropriate)	
<input type="checkbox"/> Return Receipt (hardcopy)	\$
<input type="checkbox"/> Return Receipt (electronic)	\$
<input type="checkbox"/> Certified Mail Restricted Delivery	\$
<input type="checkbox"/> Adult Signature Required	\$
<input type="checkbox"/> Adult Signature Restricted Delivery	\$
Postage	\$
Total Postage and Fees	\$
Sent To	William Bondeson
Street and Apt. No., or PO Box No.	913 Leland Ridge Road
City, State, ZIP+4®	Columbia, MO 65203
PS Form 3800, April 2015 PSN 7530-02-000-9047 See Reverse for Instructions	

7018 2290 0000 3431 3230

U.S. Postal Service™ CERTIFIED MAIL® RECEIPT Domestic Mail Only	
For delivery information, visit our website at www.usps.com ®.	
OFFICIAL USE	
Certified Mail Fee	\$
Extra Services & Fees (check box, add fee as appropriate)	
<input type="checkbox"/> Return Receipt (hardcopy)	\$
<input type="checkbox"/> Return Receipt (electronic)	\$
<input type="checkbox"/> Certified Mail Restricted Delivery	\$
<input type="checkbox"/> Adult Signature Required	\$
<input type="checkbox"/> Adult Signature Restricted Delivery	\$
Postage	\$
Total Postage and Fees	\$
Sent To	Michael H. Steinman
Street and Apt. No., or PO Box No.	16358 East Jacklin Drive
City, State, ZIP+4®	Fountain Hills, AZ 85268
PS Form 3800, April 2015 PSN 7530-02-000-9047 See Reverse for Instructions	

7018 2290 0000 3424 6217

U.S. Postal Service™ CERTIFIED MAIL® RECEIPT Domestic Mail Only	
For delivery information, visit our website at www.usps.com ®.	
OFFICIAL USE	
Certified Mail Fee	\$
Extra Services & Fees (check box, add fee as appropriate)	
<input type="checkbox"/> Return Receipt (hardcopy)	\$
<input type="checkbox"/> Return Receipt (electronic)	\$
<input type="checkbox"/> Certified Mail Restricted Delivery	\$
<input type="checkbox"/> Adult Signature Required	\$
<input type="checkbox"/> Adult Signature Restricted Delivery	\$
Postage	\$
Total Postage and Fees	\$
Sent To	William R. Manclark
Street and Apt. No., or PO Box No.	313 East Bay Front
City, State, ZIP+4®	Balboa Island, CA 92662
PS Form 3800, April 2015 PSN 7530-02-000-9047 See Reverse for Instructions	

7018 2290 0000 3424 6200

U.S. Postal Service™ CERTIFIED MAIL® RECEIPT Domestic Mail Only	
For delivery information, visit our website at www.usps.com ®.	
OFFICIAL USE	
Certified Mail Fee	\$
Extra Services & Fees (check box, add fee as appropriate)	
<input type="checkbox"/> Return Receipt (hardcopy)	\$
<input type="checkbox"/> Return Receipt (electronic)	\$
<input type="checkbox"/> Certified Mail Restricted Delivery	\$
<input type="checkbox"/> Adult Signature Required	\$
<input type="checkbox"/> Adult Signature Restricted Delivery	\$
Postage	\$
Total Postage and Fees	\$
Sent To	William P. McGonick
Street and Apt. No., or PO Box No.	P.O. Box 5787
City, State, ZIP+4®	Bend, OR 97708
PS Form 3800, April 2015 PSN 7530-02-000-9047 See Reverse for Instructions	

7018 2290 0000 3431 3322

U.S. Postal Service™ CERTIFIED MAIL® RECEIPT Domestic Mail Only	
For delivery information, visit our website at www.usps.com ®.	
OFFICIAL USE	
Certified Mail Fee	\$
Extra Services & Fees (check box, add fee as appropriate)	
<input type="checkbox"/> Return Receipt (hardcopy)	\$
<input type="checkbox"/> Return Receipt (electronic)	\$
<input type="checkbox"/> Certified Mail Restricted Delivery	\$
<input type="checkbox"/> Adult Signature Required	\$
<input type="checkbox"/> Adult Signature Restricted Delivery	\$
Postage	\$
Total Postage and Fees	\$
Sent To	St. Devote LLC
Street and Apt. No., or PO Box No.	919 Milam Street, #2475
City, State, ZIP+4®	Houston, TX 77002
PS Form 3800, April 2015 PSN 7530-02-000-9047 See Reverse for Instructions	

7018 2290 0000 3431 3339

U.S. Postal Service™ CERTIFIED MAIL® RECEIPT Domestic Mail Only	
For delivery information, visit our website at www.usps.com ®.	
OFFICIAL USE	
Certified Mail Fee	\$
Extra Services & Fees (check box, add fee as appropriate)	
<input type="checkbox"/> Return Receipt (hardcopy)	\$
<input type="checkbox"/> Return Receipt (electronic)	\$
<input type="checkbox"/> Certified Mail Restricted Delivery	\$
<input type="checkbox"/> Adult Signature Required	\$
<input type="checkbox"/> Adult Signature Restricted Delivery	\$
Postage	\$
Total Postage and Fees	\$
Sent To	Steven R. Lindersmith
Street and Apt. No., or PO Box No.	P.O. Box 3476
City, State, ZIP+4®	Anaheim, CA 92803
PS Form 3800, April 2015 PSN 7530-02-000-9047 See Reverse for Instructions	

CARLSBAD CURRENT-ARGUS

AFFIDAVIT OF PUBLICATION

Ad No.
0001286578

HINKLE SHANOR, LLP
P.O. BOX 2068

SANTA FE NM 87504

I, a legal clerk of the Carlsbad Current-Argus, a newspaper published daily at the City of Carlsbad, in said county of Eddy, state of New Mexico and of general paid circulation in said county; that the same is a duly qualified newspaper under the laws of the State wherein legal notices and advertisements may be published; that the printed notice attached hereto was published in the regular and entire edition of said newspaper and not in supplement thereof on the date as follows, to wit:

05/22/19

Legal Clerk

Subscribed and sworn before me this
22nd of May 2019.

State of WI, County of Brown
NOTARY PUBLIC

9-19-21
My Commission Expires

Ad#:0001286578
P O : 0001286578
of Affidavits :0.00



This is to notify all interested parties, including America West Resources, LLC, Great Western Drilling, Ltd., the Josephine Laughlin Living Trust, EOG Resources, Inc., Greenstar Resources, L.L.C., the Boyd Laughlin Estate, Westway Petro, Marathon Oil Permian LLC, OXY Y-1 Company, Fasken Land and Minerals, Ltd., the E. Trompeter Estate, J. Bodean LLC, the Helen B. Hewett/Barara Powell Trust 2, the Siegler Family Trust 1, the S.K. Clay Trust, William Jacobs, Russell S. Sampson, Patricia A. McMillian, Alex M. Roter, Ann S. Ragsdale, Arturo G. Sterling, the Charles C. Albright Trust, Dorothy Hinchliff, First State Bank, Harry F. Poll, Percussion Petroleum, LLC, Janet S. Joslin, Michael H. Steinman, Larry M. Pickett, Clampett's Tea, L.L.C., LaDoca LLC, the Helen B. Hewett/Barbara Powell Trust 1, the Siegler Family Trust 2, Homer C. Tutton, the W.P. Kendall Trust, Andrew E. McMahon, Ivor J. Silver, Lewis F. Holmes, Anthony Hawe, Jeanne C. Friedman, George M. Oringdulph, Gilbert T. Kanegawa, Harry Bersner, Harry L. Green, Sr., James Roby Clopton, Inc. Judith Borger, Robert Steinman, Leroy L. Burnette, Trust 454F, Leroy H. Simkins, Jr., John L. Steffan, the Louesther Zwick Trust IV, Mark J. Sandler, Norton S. Waldfogel, Robert M. Varn, Thomas Gelmer, T. Grover Swift, Jr., William Bondeson, William P. McCormick, William W. Fetner, Glenn E. Duke, M.D. Williams, D.L. Pilant, Neil W. Schike, Steven R. Lindersmith, Jackie D. Willis, Warren N. Rosenquist, Whitney K. Wilson Jones, William R. Manclark, Sandra H. Starratt and their successors and assigns, that the New Mexico Oil Conservation Division will conduct a hearing on an application submitted by Mewbourne Oil Company at 8:15 a.m. on June 13, 2019 in Porter Hall at 1220 South St. Francis Drive, Santa Fe, New Mexico. Mewbourne Oil Company seeks an order pooling all uncommitted mineral interests in the Wolfcamp formation in a standard 640-acre horizontal spacing unit comprised of the N/2 of Section 16 and the N/2 of Section 17, Township 20 South, Range 29 East in Eddy County, New Mexico. The horizontal spacing unit is to be dedicated to Mewbourne Oil Company's proposed Glick 17/16 WODA Fed Com #3H well, which will be horizontally drilled from a surface location in Unit A in Section 18 to a bottom hole location in Unit A in Section 16, Township 20 South, Range 29 East. The completed interval for the well will be orthodox. Also to be considered will be the cost of drilling and completing the well and the allocation of the cost, the designation of Mewbourne Oil Company as the operator of the well, and a 200% charge for the risk involved in drilling and completing the well. The well location is approximately thirteen (13) miles northeast of Carlsbad, New Mexico.
Pub: May 22, 2019 #1286578

Exhibit

MEWBOURNE OIL COMPANY

AUTHORIZATION FOR EXPENDITURE

Well Name: Glock 17/16 WODA Fed Com #3H		Prospect: Glock 17/16	
Location: SL: 824' FNL & 582' FEL(18); BHL: 1310' FNL & 100' FEL (16)		County: Eddy	ST: NM
Sec. 17/16	Blk: 	Survey: 	TWP: 29S RNG: 29E Prop. TVD: 9320 TMD: 20195

INTANGIBLE COSTS 0180		CODE	TCP	CODE	CC
Regulatory Permits & Surveys		0180-0100	\$20,000	0180-0200	
Location / Road / Site / Preparation		0180-0105	\$70,000	0180-0205	\$25,000
Location / Restoration		0180-0108	\$200,000	0180-0208	\$30,000
Daywork / Turnkey / Footage Drilling	30 days drlg / 4 days comp @ \$22,000/d	0180-0110	\$705,000	0180-0210	\$94,000
Fuel	1700 gal/day @ 2.74/gal	0180-0114	\$174,200	0180-0214	\$400,000
Mud, Chemical & Additives		0180-0120	\$200,000	0180-0220	
Horizontal Drilling Services				0180-0222	\$250,000
Cementing		0180-0125	\$130,000	0180-0225	\$30,000
Logging & Wireline Services		0180-0130	\$2,500	0180-0230	\$220,000
Casing / Tubing / Snubbing Service		0180-0134	\$20,000	0180-0234	\$90,000
Mud Logging		0180-0137	\$30,000		
Stimulation	50 Stg 20.4 MM gal / 20.4 MM lb			0180-0241	\$2,520,000
Stimulation Rentals & Other				0180-0242	\$150,000
Water & Other		0180-0145	\$40,000	0180-0245	\$660,000
Bits		0180-0148	\$100,000	0180-0248	\$8,000
Inspection & Repair Services		0180-0150	\$40,000	0180-0250	\$5,000
Misc. Air & Pumping Services		0180-0154		0180-0254	\$10,000
Testing & Flowback Services		0180-0158	\$15,000	0180-0258	\$30,000
Completion / Workover Rlg				0180-0260	\$10,500
Rlg Mobilization		0180-0164	\$100,000		
Transportation		0180-0165	\$30,000	0180-0265	\$20,000
Welding Services		0180-0168	\$5,000	0180-0268	\$15,000
Contract Services & Supervision		0180-0170	\$48,000	0180-0270	\$30,000
Directional Services	Includes Vertical Control	0180-0175	\$283,500		
Equipment Rental		0180-0180	\$250,000	0180-0280	\$30,000
Well / Lease Legal		0180-0184	\$5,000	0180-0284	
Well / Lease Insurance		0180-0185	\$8,100	0180-0285	
Intangible Supplies		0180-0188	\$8,000	0180-0288	\$10,000
Damages		0180-0190	\$5,000	0180-0290	
ROW & Easements		0180-0192		0180-0292	\$5,000
Pipeline Interconnect				0180-0293	
Company Supervision		0180-0195	\$153,600	0180-0295	\$78,800
Overhead Fixed Rate		0180-0198	\$10,000	0180-0298	\$20,000
Well Abandonment		0180-0199		0180-0299	
Contingencies	2% (TCP) 2% (CC)	0180-0199	\$53,000	0180-0299	\$84,800
TOTAL			\$2,703,900		\$4,834,100

TANGIBLE COSTS 0181		CODE	TCP	CODE	CC
Casing (19.1" - 30")	460' - 20" 94# J-55 BT&C @ \$79.04/ft	0181-0793	\$38,900		
Casing (10.1" - 19.0")	1400' - 13 3/8" 54.5# J-55 ST&C @ \$42.99/ft	0181-0794	\$84,300		
Casing (8.1" - 10.0")	3200' - 9 5/8" 40# L80 LT&C @ \$34.85/ft	0181-0795	\$118,500		
Casing (6.1" - 8.0")	8585' - 7" 28# HCP-110 LT&C @ \$26.98/ft	0181-0796	\$276,300		
Casing (4.1" - 6.0")	10750' - 4 1/2" 13.5# P-110 BPN @ \$14.94/ft			0181-0797	\$171,600
Tubing	8785' - 2 7/8" 6.5# L-80 EUE 8rd @ \$5.74/ft			0181-0798	\$53,900
Drilling Head		0181-0860	\$40,000		
Tubing Head & Upper Section				0181-0870	\$30,000
Horizontal Completion Tools	Completion Liner Hanger			0181-0871	\$75,000
Sucker Rods				0181-0875	
Subsurface Equipment				0181-0880	
Artificial Lift Systems	Gas Lift Valves & Packer			0181-0884	\$25,000
Pumping Unit				0181-0885	
Surface Pumps & Prime Movers	VRU/SWO Pump/Circ Pump			0181-0888	\$30,000
Tanks - Oil	2 - 750 bbl			0181-0890	\$38,000
Tanks - Water	2 - 750 bbl coated			0181-0891	\$48,000
Separation / Treating Equipment	30"x10"x1k# 3 ph/36"x15"x1k#			0181-0895	\$45,000
Heater Treaters, Line Heaters	8"x20"x75# HT			0181-0897	\$35,000
Metering Equipment				0181-0898	\$14,000
Line Pipe & Valves - Gathering				0181-0900	\$10,000
Fittings / Valves & Accessories				0181-0906	\$40,000
Cathodic Protection				0181-0908	\$8,000
Electrical Installation				0181-0909	\$50,000
Equipment Installation				0181-0910	\$30,000
Pipeline Construction				0181-0920	\$10,000
TOTAL			\$638,000		\$713,600
SUBTOTAL			\$3,241,900		\$5,547,600

TOTAL WELL COST		\$8,789,500
------------------------	--	--------------------

Extra Expense Insurance

☐ I elect to be covered by Operator's Extra Expense Insurance and pay my proportionate share of the premium. Operator has secured Extra Expense Insurance covering costs of well control, clean up and redrilling as estimated in Line Item 0180-0185.

☐ I elect to purchase my own well control insurance policy.

If neither box is checked above, non-operating working interest owner elects to be covered by Operator's well control insurance.

Prepared by: <u>T. Cuda</u>	Date: <u>1/23/2019</u>
Company Approval: _____	Date: _____
Joint Owner Interest: _____ Amount: _____	Signature: _____
Joint Owner Name: _____	

Exhibit
G

**STATE OF NEW MEXICO
DEPARTMENT OF ENERGY, MINERALS AND NATURAL RESOURCES
OIL CONSERVATION DIVISION**

**APPLICATION OF MEWBOURNE OIL
COMPANY FOR COMPULSORY POOLING,
EDDY COUNTY, NEW MEXICO**

Case No. 20505

**SELF-AFFIRMED STATEMENT OF
CHARLES CROSBY**

1. I am over 18 years of age and am competent to provide this Self-Affirmed Statement. I have personal knowledge of the matters addressed herein.

2. I am a geologist at Mewbourne Oil Company ("Mewbourne"). I am familiar with the geological matters that pertain to Mewbourne's application.

3. Attached hereto as Exhibit A is a structure map on the top of the Wolfcamp formation. The map shows that the structure dips east-southeast. It also shows a line of cross section and the horizontal spacing unit ("HSU") for the proposed Glock 17/16 W0DA Fed Com #3H well.

4. Attached hereto as Exhibit B is a gross sand isopach map of the Wolfcamp Sand formation, which is the target zone for the proposed well. It shows that the sand across the HSU has a thickness of approximately 45-50 feet.

5. Attached hereto as Exhibit C is a west to east cross section. The well logs on the cross section provide a representative sample of the Wolfcamp formation in the area. The target zone for the proposed well is continuous across the HSU.

6. Based on the information contained in Exhibits A, B and C, I am able to conclude that:

- a) The HSU is justified from a geologic standpoint;

b) There is no faulting or other geologic impediment that could adversely affect the drilling of the proposed well; and

c) Each quarter-quarter section in the HSU will contribute more or less equally to production.

7. Attached hereto as Exhibit D is a table containing data information from other Wolfcamp and 3rd Bone Spring Sand wells drilled in the vicinity. The preference is for laydown wells (west to east or east to west).

8. Attached hereto as Exhibit E is the Well Planning Report for the proposed well. The well's producing interval will be orthodox.

9. In my opinion, the granting of Mewbourne's application will serve the interests of conservation and the prevention of waste.

10. Exhibits A through E were either prepared by me or compiled from company records.

11. I understand that this Self-Affirmed Statement will be used as written testimony in this case. I affirm that my testimony in paragraphs 1 through 10 above is true and correct and is made under penalty of perjury under the laws of the State of New Mexico. My testimony is made as of the date handwritten next to my signature below.



Charles Crosby

6/12/19
Date

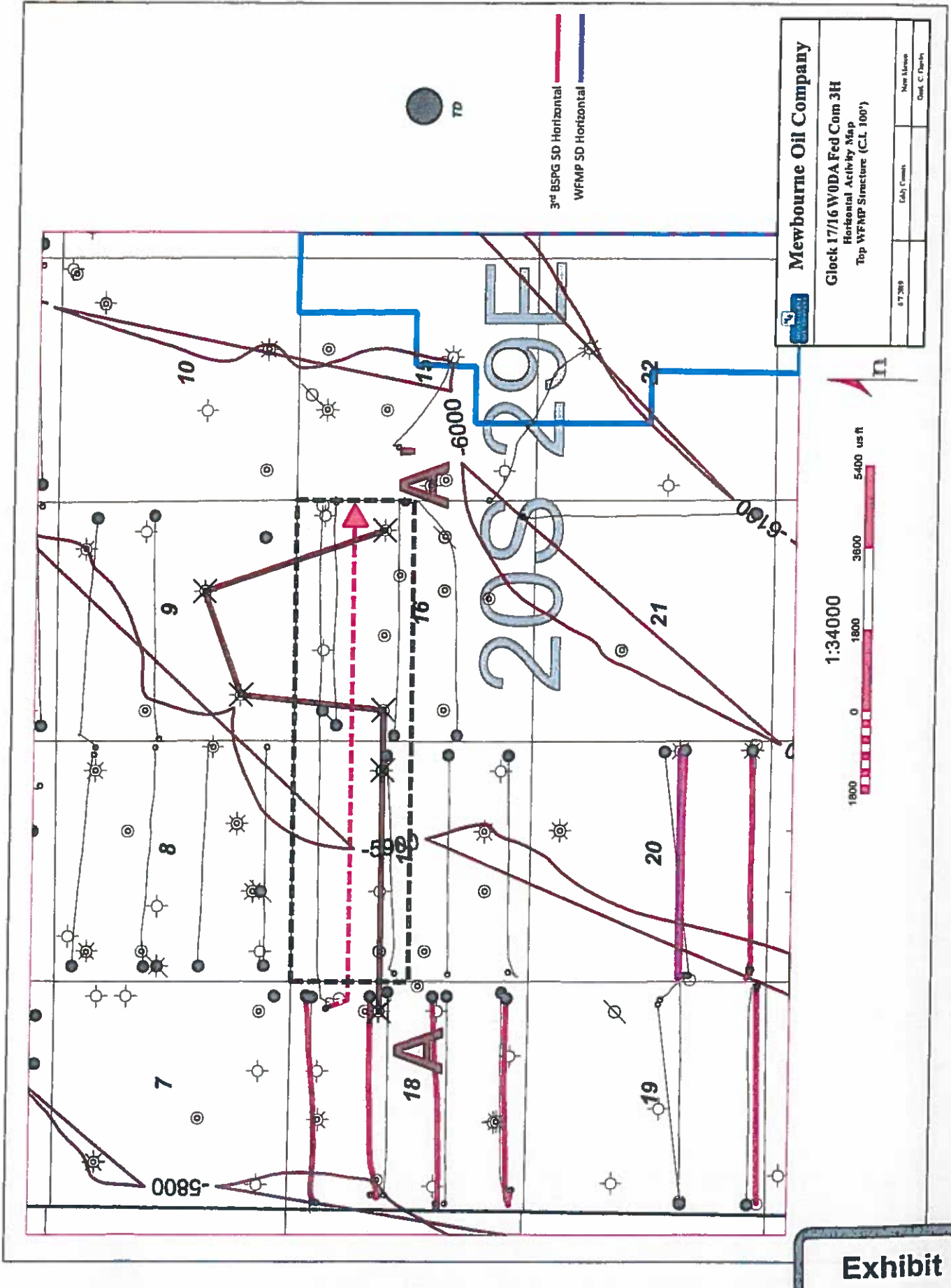

Exhibit

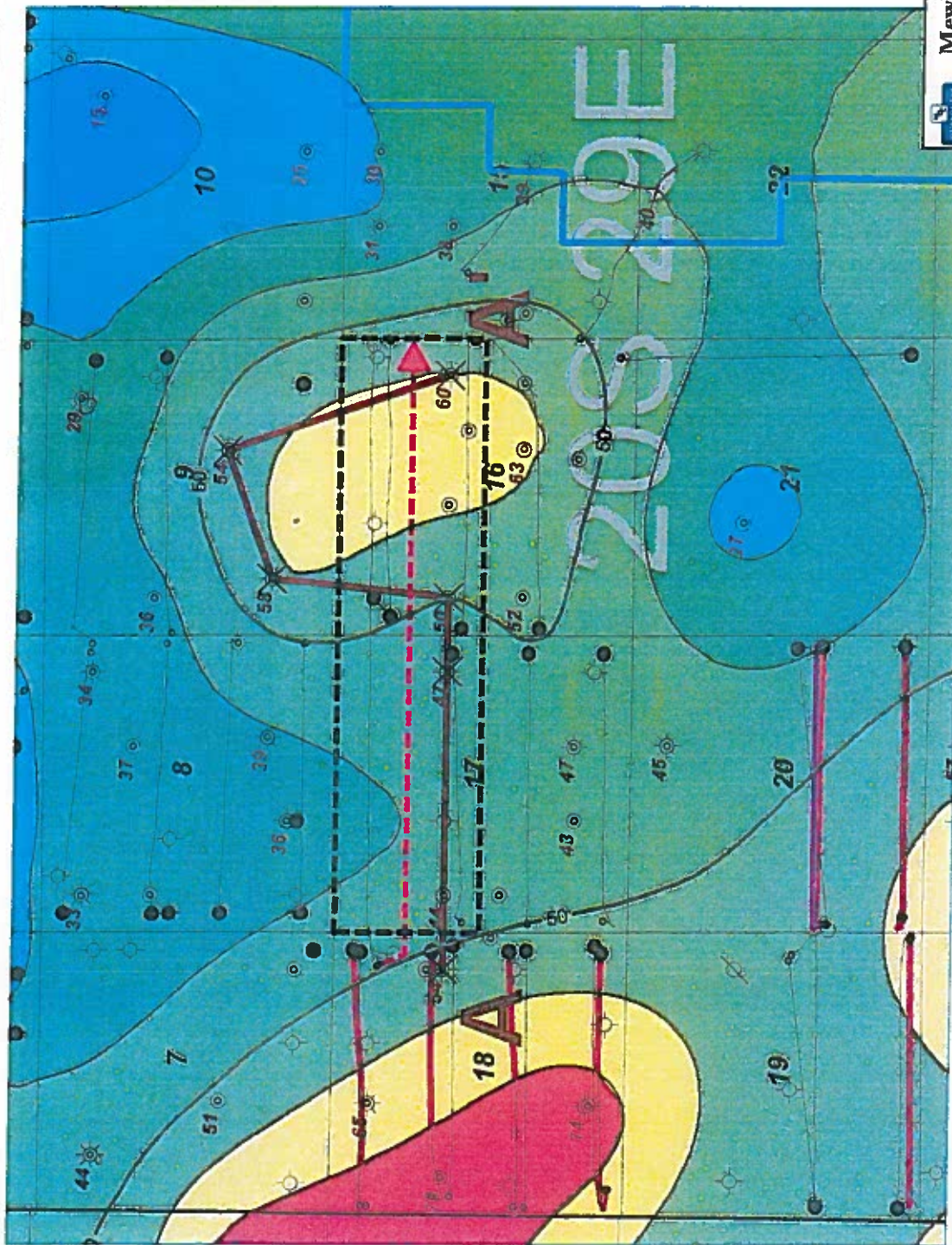

WFMP Y Gross Thickness

3rd BSPG SD Horizontal
WFMP SD Horizontal

Mewbourne Oil Company

Glock 17/16 W0DA Fed Com 3H
Horizontal Activity Map
WFMP Y SD Gross Thickness Isopach (C.L. 10')

6/1/2019	Lilly County	New Mexico	Glad C. Crosby
----------	--------------	------------	----------------



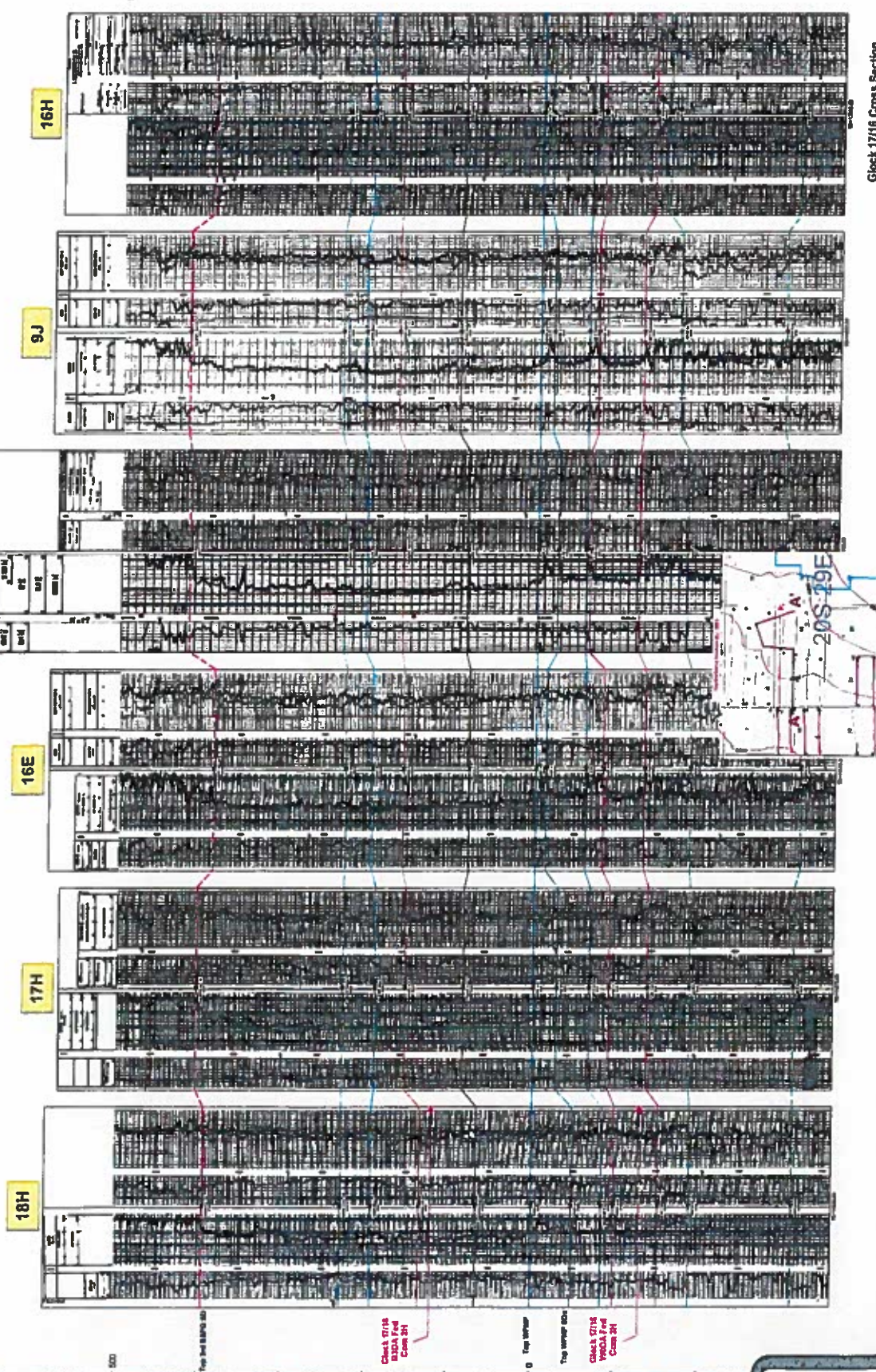

**Glock 17/16 Cross Section
Exhibit (A-A7)**

Glock Area Production Table

Well Name	Operator	API	Location	Completion Date	Cum Oil (Mbo)	Cum Gas (Bcf)	Cum Water (Mbw)	NS/EW	Production Zone
Tringer 18 B3DA Federal 2H	Mewbourne	30015429690000	18D-20S-29E	9/10/2015	219.7	1.1	311.4	EW	3rd BSPG SD
Tringer 18 B3EH Federal 2H	Mewbourne	30015435780000	18E-20S-29E	5/24/2017	179.5	0.5	320.3	EW	3rd BSPG SD
itebbins 20 Federal 134H	Matador	30015441750000	20M-20S-29E	11/8/2017	79.8	0.2	246.1	EW	3rd BSPG SD
itebbins 20 Federal 133H	Matador	30015441830000	20L-20S-29E	7/14/2017	89.6	0.2	306	EW	3rd BSPG SD
itebbins 20 Federal 203H	Matador	30015441840000	20L-20S-29E	11/8/2017	Pending			EW	WFMP Sand
itebbins 19 Federal 137H	Matador	30015441870000	19P-20S-29E		Pending			EW	3rd BSPG SD
Tringer 18 B3LI Federal 2H	Mewbourne	30015444310000	18L-20S-29E	1/6/2018	192.3	0.4	296.2	EW	3rd BSPG SD
Tringer 18 B3MP Federal 2H	Mewbourne	30015448160000	18M-20S-29E	9/8/2018	108.3	0.2	217.3	EW	3rd BSPG SD



Mewbourne Oil Company

Eddy County, New Mexico (Nad 83)

Sec 18,T20S,R29E

Glock 17-16 W0DA Fed Com #3H

Wellbore #1

Plan: Design #1

QES Well Planning Report

12 April, 2019



**Exhibit
E**



Well Planning Report



Database: EDM 5000.1 Single User Db
Company: Mewbourne Oil Company
Project: Eddy County, New Mexico (Nad 83)
Site: Sec 18,T20S,R29E
Well: Glock 17-16 W0DA Fed Com #3H
Wellbore: Wellbore #1
Design: Design #1

Local Co-ordinate Reference: Well Glock 17-16 W0DA Fed Com #3H
TVD Reference: WELL @ 3292.0usft (Patterson #250)
MD Reference: WELL @ 3292.0usft (Patterson #250)
North Reference: Grid
Survey Calculation Method: Minimum Curvature

Project	Eddy County, New Mexico (Nad 83)		
Map System:	US State Plane 1983	System Datum:	Mean Sea Level
Geo Datum:	North American Datum 1983		
Map Zone:	New Mexico Eastern Zone		

Site Sec 18,T20S,R29E

Site Position:		Northing:	574,535.70 usft	Latitude:	32° 34' 45.389 N
From:	Map	Easting:	606,553.80 usft	Longitude:	104° 7' 17.790 W
Position Uncertainty:	0.0 usft	Slot Radius:	13-3/16 "	Grid Convergence:	0.11 °

Well Glock 17-16 W0DA Fed Com #3H

Well Position	+N/-S	-271.8 usft	Northing:	574,263.90 usft	Latitude:	32° 34' 42.612 N
	+E/-W	4,291.4 usft	Easting:	610,845.20 usft	Longitude:	104° 6' 27.642 W
Position Uncertainty		0.0 usft	Wellhead Elevation:		Ground Level:	3,265.0 usft

Wellbore Wellbore #1

Magnetics	Model Name	Sample Date	Declination (°)	Dip Angle (°)	Field Strength (nT)
	HDGM	4/11/2019	7.23	60.33	47,994.70000000

Design Design #1

Audit Notes:

Version: **Phase:** PLAN **Tie On Depth:** 0.0

Vertical Section:	Depth From (TVD) (usft)	+N/-S (usft)	+E/-W (usft)	Direction (°)
	0.0	0.0	0.0	92.43

Plan Sections

Measured Depth (usft)	Inclination (°)	Azimuth (°)	Vertical Depth (usft)	+N/-S (usft)	+E/-W (usft)	Dogleg Rate (°/100usft)	Builde Rate (°/100usft)	Turn Rate (°/100usft)	TFO (°)	Target
0.0	0.00	0.00	0.0	0.0	0.0	0.00	0.00	0.00	0.00	
3,025.0	0.00	0.00	3,025.0	0.0	0.0	0.00	0.00	0.00	0.00	
3,271.0	4.92	157.10	3,270.7	-9.7	4.1	2.00	2.00	0.00	157.10	
8,833.6	4.92	157.10	8,812.8	-449.2	189.7	0.00	0.00	0.00	0.00	
9,563.4	89.48	89.91	9,273.0	-484.7	662.7	12.00	11.59	-9.21	-67.30	
19,958.7	89.48	89.91	9,367.0	-468.7	11,057.5	0.00	0.00	0.00	0.00	PBHL Glock 17-16 '



Well Planning Report



Database: EDM 5000.1 Single User Db
Company: Mewbourne Oil Company
Project: Eddy County, New Mexico (Nad 83)
Site: Sec 18,T20S,R29E
Well: Glock 17-16 W0DA Fed Com #3H
Wellbore: Wellbore #1
Design: Design #1

Local Co-ordinate Reference: Well Glock 17-16 W0DA Fed Com #3H
TVD Reference: WELL @ 3292.0usft (Patterson #250)
MD Reference: WELL @ 3292.0usft (Patterson #250)
North Reference: Grid
Survey Calculation Method: Minimum Curvature

Planned Survey

Measured Depth (usft)	Inclination (°)	Azimuth (°)	Vertical Depth (usft)	+N/-S (usft)	+E/-W (usft)	Vertical Section (usft)	Dogleg Rate (°/100usft)	Build Rate (°/100usft)	Turn Rate (°/100usft)
0.0	0.00	0.00	0.0	0.0	0.0	0.0	0.00	0.00	0.00
100.0	0.00	0.00	100.0	0.0	0.0	0.0	0.00	0.00	0.00
200.0	0.00	0.00	200.0	0.0	0.0	0.0	0.00	0.00	0.00
300.0	0.00	0.00	300.0	0.0	0.0	0.0	0.00	0.00	0.00
400.0	0.00	0.00	400.0	0.0	0.0	0.0	0.00	0.00	0.00
500.0	0.00	0.00	500.0	0.0	0.0	0.0	0.00	0.00	0.00
600.0	0.00	0.00	600.0	0.0	0.0	0.0	0.00	0.00	0.00
700.0	0.00	0.00	700.0	0.0	0.0	0.0	0.00	0.00	0.00
800.0	0.00	0.00	800.0	0.0	0.0	0.0	0.00	0.00	0.00
900.0	0.00	0.00	900.0	0.0	0.0	0.0	0.00	0.00	0.00
1,000.0	0.00	0.00	1,000.0	0.0	0.0	0.0	0.00	0.00	0.00
1,100.0	0.00	0.00	1,100.0	0.0	0.0	0.0	0.00	0.00	0.00
1,200.0	0.00	0.00	1,200.0	0.0	0.0	0.0	0.00	0.00	0.00
1,300.0	0.00	0.00	1,300.0	0.0	0.0	0.0	0.00	0.00	0.00
1,400.0	0.00	0.00	1,400.0	0.0	0.0	0.0	0.00	0.00	0.00
1,500.0	0.00	0.00	1,500.0	0.0	0.0	0.0	0.00	0.00	0.00
1,600.0	0.00	0.00	1,600.0	0.0	0.0	0.0	0.00	0.00	0.00
1,700.0	0.00	0.00	1,700.0	0.0	0.0	0.0	0.00	0.00	0.00
1,800.0	0.00	0.00	1,800.0	0.0	0.0	0.0	0.00	0.00	0.00
1,900.0	0.00	0.00	1,900.0	0.0	0.0	0.0	0.00	0.00	0.00
2,000.0	0.00	0.00	2,000.0	0.0	0.0	0.0	0.00	0.00	0.00
2,100.0	0.00	0.00	2,100.0	0.0	0.0	0.0	0.00	0.00	0.00
2,200.0	0.00	0.00	2,200.0	0.0	0.0	0.0	0.00	0.00	0.00
2,300.0	0.00	0.00	2,300.0	0.0	0.0	0.0	0.00	0.00	0.00
2,400.0	0.00	0.00	2,400.0	0.0	0.0	0.0	0.00	0.00	0.00
2,500.0	0.00	0.00	2,500.0	0.0	0.0	0.0	0.00	0.00	0.00
2,600.0	0.00	0.00	2,600.0	0.0	0.0	0.0	0.00	0.00	0.00
2,700.0	0.00	0.00	2,700.0	0.0	0.0	0.0	0.00	0.00	0.00
2,800.0	0.00	0.00	2,800.0	0.0	0.0	0.0	0.00	0.00	0.00
2,900.0	0.00	0.00	2,900.0	0.0	0.0	0.0	0.00	0.00	0.00
3,000.0	0.00	0.00	3,000.0	0.0	0.0	0.0	0.00	0.00	0.00
Build 2°/100'									
3,025.0	0.00	0.00	3,025.0	0.0	0.0	0.0	0.00	0.00	0.00
3,100.0	1.50	157.10	3,100.0	-0.9	0.4	0.4	2.00	2.00	0.00
3,200.0	3.50	157.10	3,199.9	-4.9	2.1	2.3	2.00	2.00	0.00
EOB @ 4.92° Inc / 157.10° Azm									
3,271.0	4.92	157.10	3,270.7	-9.7	4.1	4.5	2.00	2.00	0.00
3,300.0	4.92	157.10	3,299.8	-12.0	5.1	5.6	0.00	0.00	0.00
3,400.0	4.92	157.10	3,399.2	-19.9	8.4	9.2	0.00	0.00	0.00
3,500.0	4.92	157.10	3,498.9	-27.8	11.7	12.9	0.00	0.00	0.00
3,600.0	4.92	157.10	3,598.5	-35.7	15.1	16.6	0.00	0.00	0.00
3,700.0	4.92	157.10	3,698.1	-43.6	18.4	20.3	0.00	0.00	0.00
3,800.0	4.92	157.10	3,797.7	-51.5	21.8	23.9	0.00	0.00	0.00
3,900.0	4.92	157.10	3,897.4	-59.4	25.1	27.6	0.00	0.00	0.00
4,000.0	4.92	157.10	3,997.0	-67.3	28.4	31.3	0.00	0.00	0.00
4,100.0	4.92	157.10	4,096.6	-75.2	31.8	34.9	0.00	0.00	0.00
4,200.0	4.92	157.10	4,196.3	-83.1	35.1	38.6	0.00	0.00	0.00
4,300.0	4.92	157.10	4,295.9	-91.0	38.4	42.3	0.00	0.00	0.00
4,400.0	4.92	157.10	4,395.5	-98.9	41.8	45.9	0.00	0.00	0.00
4,500.0	4.92	157.10	4,495.2	-106.8	45.1	49.6	0.00	0.00	0.00
4,600.0	4.92	157.10	4,594.8	-114.7	48.5	53.3	0.00	0.00	0.00
4,700.0	4.92	157.10	4,694.4	-122.6	51.8	56.9	0.00	0.00	0.00
4,800.0	4.92	157.10	4,794.1	-130.5	55.1	60.6	0.00	0.00	0.00
4,900.0	4.92	157.10	4,893.7	-138.4	58.5	64.3	0.00	0.00	0.00



Well Planning Report



Database: EDM 5000.1 Single User Db
Company: Mewbourne Oil Company
Project: Eddy County, New Mexico (Nad 83)
Site: Sec 18,T20S,R29E
Well: Glock 17-16 W0DA Fed Com #3H
Wellbore: Wellbore #1
Design: Design #1

Local Co-ordinate Reference: Well Glock 17-16 W0DA Fed Com #3H
TVD Reference: WELL @ 3292.0usft (Patterson #250)
MD Reference: WELL @ 3292.0usft (Patterson #250)
North Reference: Grid
Survey Calculation Method: Minimum Curvature

Planned Survey

Measured Depth (usft)	Inclination (°)	Azimuth (°)	Vertical Depth (usft)	+N/-S (usft)	+E/-W (usft)	Vertical Section (usft)	Dogleg Rate (°/100usft)	Build Rate (°/100usft)	Turn Rate (°/100usft)
5,000.0	4.92	157.10	4,993.3	-146.3	61.8	68.0	0.00	0.00	0.00
5,100.0	4.92	157.10	5,093.0	-154.2	65.1	71.6	0.00	0.00	0.00
5,200.0	4.92	157.10	5,192.6	-162.1	68.5	75.3	0.00	0.00	0.00
5,300.0	4.92	157.10	5,292.2	-170.0	71.8	79.0	0.00	0.00	0.00
5,400.0	4.92	157.10	5,391.9	-177.9	75.2	82.6	0.00	0.00	0.00
5,500.0	4.92	157.10	5,491.5	-185.8	78.5	86.3	0.00	0.00	0.00
5,600.0	4.92	157.10	5,591.1	-193.7	81.8	90.0	0.00	0.00	0.00
5,700.0	4.92	157.10	5,690.7	-201.6	85.2	93.6	0.00	0.00	0.00
5,800.0	4.92	157.10	5,790.4	-209.5	88.5	97.3	0.00	0.00	0.00
5,900.0	4.92	157.10	5,890.0	-217.4	91.8	101.0	0.00	0.00	0.00
6,000.0	4.92	157.10	5,989.6	-225.3	95.2	104.6	0.00	0.00	0.00
6,100.0	4.92	157.10	6,089.3	-233.2	98.5	108.3	0.00	0.00	0.00
6,200.0	4.92	157.10	6,188.9	-241.1	101.9	112.0	0.00	0.00	0.00
6,300.0	4.92	157.10	6,288.5	-249.0	105.2	115.6	0.00	0.00	0.00
6,400.0	4.92	157.10	6,388.2	-256.9	108.5	119.3	0.00	0.00	0.00
6,500.0	4.92	157.10	6,487.8	-264.8	111.9	123.0	0.00	0.00	0.00
6,600.0	4.92	157.10	6,587.4	-272.7	115.2	126.7	0.00	0.00	0.00
6,700.0	4.92	157.10	6,687.1	-280.6	118.5	130.3	0.00	0.00	0.00
6,800.0	4.92	157.10	6,786.7	-288.5	121.9	134.0	0.00	0.00	0.00
6,900.0	4.92	157.10	6,886.3	-296.4	125.2	137.7	0.00	0.00	0.00
7,000.0	4.92	157.10	6,986.0	-304.3	128.6	141.3	0.00	0.00	0.00
7,100.0	4.92	157.10	7,085.6	-312.2	131.9	145.0	0.00	0.00	0.00
7,200.0	4.92	157.10	7,185.2	-320.1	135.2	148.7	0.00	0.00	0.00
7,300.0	4.92	157.10	7,284.9	-328.0	138.6	152.3	0.00	0.00	0.00
7,400.0	4.92	157.10	7,384.5	-335.9	141.9	156.0	0.00	0.00	0.00
7,500.0	4.92	157.10	7,484.1	-343.8	145.2	159.7	0.00	0.00	0.00
7,600.0	4.92	157.10	7,583.7	-351.7	148.6	163.3	0.00	0.00	0.00
7,700.0	4.92	157.10	7,683.4	-359.6	151.9	167.0	0.00	0.00	0.00
7,800.0	4.92	157.10	7,783.0	-367.5	155.3	170.7	0.00	0.00	0.00
7,900.0	4.92	157.10	7,882.6	-375.4	158.6	174.3	0.00	0.00	0.00
8,000.0	4.92	157.10	7,982.3	-383.3	161.9	178.0	0.00	0.00	0.00
8,100.0	4.92	157.10	8,081.9	-391.2	165.3	181.7	0.00	0.00	0.00
8,200.0	4.92	157.10	8,181.5	-399.1	168.6	185.4	0.00	0.00	0.00
8,300.0	4.92	157.10	8,281.2	-407.0	171.9	189.0	0.00	0.00	0.00
8,400.0	4.92	157.10	8,380.8	-414.9	175.3	192.7	0.00	0.00	0.00
8,500.0	4.92	157.10	8,480.4	-422.8	178.6	196.4	0.00	0.00	0.00
8,600.0	4.92	157.10	8,580.1	-430.7	182.0	200.0	0.00	0.00	0.00
8,700.0	4.92	157.10	8,679.7	-438.6	185.3	203.7	0.00	0.00	0.00
8,800.0	4.92	157.10	8,779.3	-446.5	188.6	207.4	0.00	0.00	0.00
Build 12°/100'									
8,833.6	4.92	157.10	8,812.8	-449.2	189.7	208.6	0.00	0.00	0.00
8,850.0	5.96	139.34	8,829.1	-450.5	190.6	209.5	12.00	6.35	-108.29
8,875.0	8.23	123.16	8,853.9	-452.5	192.9	211.9	12.00	9.06	-84.70
8,900.0	10.85	114.32	8,878.6	-454.4	196.6	215.6	12.00	10.51	-35.36
8,925.0	13.63	108.97	8,903.0	-456.3	201.5	220.6	12.00	11.12	-21.41
8,950.0	16.49	105.42	8,927.2	-458.2	207.7	226.9	12.00	11.42	-14.19
8,975.0	19.39	102.90	8,950.9	-460.1	215.2	234.5	12.00	11.59	-10.07
9,000.0	22.31	101.02	8,974.3	-461.9	223.9	243.2	12.00	11.70	-7.53
9,025.0	25.26	99.56	8,997.2	-463.7	233.8	253.2	12.00	11.77	-5.86
9,050.0	28.21	98.38	9,019.5	-465.5	244.9	264.4	12.00	11.81	-4.71
9,075.0	31.17	97.41	9,041.2	-467.2	257.2	276.7	12.00	11.85	-3.88
9,100.0	34.14	96.59	9,062.3	-468.8	270.6	290.2	12.00	11.87	-3.27
9,125.0	37.11	95.89	9,082.6	-470.4	285.0	304.7	12.00	11.89	-2.80
9,150.0	40.08	95.28	9,102.1	-471.9	300.5	320.3	12.00	11.90	-2.44



Well Planning Report



Database: EDM 5000.1 Single User Db
Company: Mewbourne Oil Company
Project: Eddy County, New Mexico (Nad 83)
Site: Sec 18,T20S,R29E
Well: Glock 17-16 WODA Fed Com #3H
Wellbore: Wellbore #1
Design: Design #1

Local Co-ordinate Reference: Well Glock 17-16 WODA Fed Com #3H
TVD Reference: WELL @ 3292.0usft (Patterson #250)
MD Reference: WELL @ 3292.0usft (Patterson #250)
North Reference: Grid
Survey Calculation Method: Minimum Curvature

Planned Survey

Measured Depth (usft)	Inclination (°)	Azimuth (°)	Vertical Depth (usft)	+N/-S (usft)	+E/-W (usft)	Vertical Section (usft)	Dogleg Rate (°/100usft)	Build Rate (°/100usft)	Turn Rate (°/100usft)
9,175.0	43.06	94.74	9,120.8	-473.4	317.1	336.8	12.00	11.91	-2.16
9,200.0	46.04	94.26	9,138.6	-474.7	334.6	354.4	12.00	11.92	-1.93
9,225.0	49.03	93.82	9,155.5	-476.0	353.0	372.8	12.00	11.93	-1.75
9,250.0	52.01	93.42	9,171.4	-477.3	372.2	392.1	12.00	11.94	-1.59
9,275.0	55.00	93.06	9,186.3	-478.4	392.3	412.2	12.00	11.94	-1.47
9,300.0	57.98	92.72	9,200.1	-479.4	413.1	433.0	12.00	11.95	-1.37
9,325.0	60.97	92.40	9,212.8	-480.4	434.6	454.6	12.00	11.95	-1.28
9,350.0	63.96	92.09	9,224.3	-481.3	456.7	476.7	12.00	11.95	-1.21
9,375.0	66.95	91.81	9,234.7	-482.0	479.5	499.5	12.00	11.95	-1.15
9,400.0	69.94	91.53	9,243.9	-482.7	502.7	522.7	12.00	11.96	-1.10
9,425.0	72.93	91.27	9,251.9	-483.3	526.4	546.4	12.00	11.96	-1.06
9,450.0	75.92	91.01	9,258.6	-483.8	550.5	570.5	12.00	11.96	-1.02
9,475.0	78.91	90.76	9,264.0	-484.1	574.9	594.9	12.00	11.96	-1.00
9,500.0	81.90	90.52	9,268.2	-484.4	599.5	619.5	12.00	11.96	-0.98
9,525.0	84.89	90.28	9,271.1	-484.6	624.3	644.3	12.00	11.96	-0.96
9,550.0	87.88	90.04	9,272.6	-484.7	649.3	669.2	12.00	11.96	-0.95
EOB @ 89.48° Inc / 89.91° Azm / 9273' TVD									
9,563.4	89.48	89.91	9,273.0	-484.7	662.7	682.6	12.00	11.96	-0.95
9,600.0	89.48	89.91	9,273.3	-484.6	699.3	719.2	0.00	0.00	0.00
9,700.0	89.48	89.91	9,274.2	-484.4	799.3	819.1	0.00	0.00	0.00
9,800.0	89.48	89.91	9,275.1	-484.3	899.3	919.0	0.00	0.00	0.00
9,900.0	89.48	89.91	9,276.0	-484.1	999.3	1,018.9	0.00	0.00	0.00
10,000.0	89.48	89.91	9,276.9	-484.0	1,099.3	1,118.8	0.00	0.00	0.00
10,100.0	89.48	89.91	9,277.8	-483.8	1,199.3	1,218.7	0.00	0.00	0.00
10,200.0	89.48	89.91	9,278.7	-483.7	1,299.3	1,318.6	0.00	0.00	0.00
10,300.0	89.48	89.91	9,279.6	-483.5	1,399.3	1,418.5	0.00	0.00	0.00
10,400.0	89.48	89.91	9,280.5	-483.4	1,499.2	1,518.4	0.00	0.00	0.00
10,500.0	89.48	89.91	9,281.4	-483.2	1,599.2	1,618.3	0.00	0.00	0.00
10,600.0	89.48	89.91	9,282.3	-483.1	1,699.2	1,718.2	0.00	0.00	0.00
10,700.0	89.48	89.91	9,283.2	-482.9	1,799.2	1,818.1	0.00	0.00	0.00
10,800.0	89.48	89.91	9,284.1	-482.8	1,899.2	1,918.0	0.00	0.00	0.00
10,900.0	89.48	89.91	9,285.0	-482.6	1,999.2	2,017.9	0.00	0.00	0.00
11,000.0	89.48	89.91	9,285.9	-482.5	2,099.2	2,117.8	0.00	0.00	0.00
11,100.0	89.48	89.91	9,286.9	-482.3	2,199.2	2,217.7	0.00	0.00	0.00
11,200.0	89.48	89.91	9,287.8	-482.1	2,299.2	2,317.6	0.00	0.00	0.00
11,300.0	89.48	89.91	9,288.7	-482.0	2,399.2	2,417.5	0.00	0.00	0.00
11,400.0	89.48	89.91	9,289.6	-481.8	2,499.2	2,517.4	0.00	0.00	0.00
11,500.0	89.48	89.91	9,290.5	-481.7	2,599.2	2,617.3	0.00	0.00	0.00
11,600.0	89.48	89.91	9,291.4	-481.5	2,699.2	2,717.2	0.00	0.00	0.00
11,700.0	89.48	89.91	9,292.3	-481.4	2,799.2	2,817.1	0.00	0.00	0.00
11,800.0	89.48	89.91	9,293.2	-481.2	2,899.2	2,917.0	0.00	0.00	0.00
11,900.0	89.48	89.91	9,294.1	-481.1	2,999.2	3,016.9	0.00	0.00	0.00
12,000.0	89.48	89.91	9,295.0	-480.9	3,099.2	3,116.8	0.00	0.00	0.00
12,100.0	89.48	89.91	9,295.9	-480.8	3,199.2	3,216.7	0.00	0.00	0.00
12,200.0	89.48	89.91	9,296.8	-480.6	3,299.2	3,316.6	0.00	0.00	0.00
12,300.0	89.48	89.91	9,297.7	-480.5	3,399.2	3,416.5	0.00	0.00	0.00
12,400.0	89.48	89.91	9,298.6	-480.3	3,499.2	3,516.4	0.00	0.00	0.00
12,500.0	89.48	89.91	9,299.5	-480.1	3,599.2	3,616.3	0.00	0.00	0.00
12,600.0	89.48	89.91	9,300.4	-480.0	3,699.2	3,716.2	0.00	0.00	0.00
12,700.0	89.48	89.91	9,301.3	-479.8	3,799.2	3,816.1	0.00	0.00	0.00
12,800.0	89.48	89.91	9,302.2	-479.7	3,899.1	3,916.0	0.00	0.00	0.00
12,900.0	89.48	89.91	9,303.1	-479.5	3,999.1	4,015.9	0.00	0.00	0.00
13,000.0	89.48	89.91	9,304.0	-479.4	4,099.1	4,115.8	0.00	0.00	0.00



Well Planning Report



Database: EDM 5000.1 Single User Db
Company: Mewbourne Oil Company
Project: Eddy County, New Mexico (Nad 83)
Site: Sec 18,T20S,R29E
Well: Glock 17-16 W0DA Fed Com #3H
Wellbore: Wellbore #1
Design: Design #1

Local Co-ordinate Reference: Well Glock 17-16 W0DA Fed Com #3H
TVD Reference: WELL @ 3292.0usft (Patterson #250)
MD Reference: WELL @ 3292.0usft (Patterson #250)
North Reference: Grid
Survey Calculation Method: Minimum Curvature

Planned Survey

Measured Depth (usft)	Inclination (°)	Azimuth (°)	Vertical Depth (usft)	+N/-S (usft)	+E/-W (usft)	Vertical Section (usft)	Dogleg Rate (°/100usft)	Build Rate (°/100usft)	Turn Rate (°/100usft)
13,100.0	89.48	89.91	9,304.9	-479.2	4,199.1	4,215.7	0.00	0.00	0.00
13,200.0	89.48	89.91	9,305.9	-479.1	4,299.1	4,315.6	0.00	0.00	0.00
13,300.0	89.48	89.91	9,306.8	-478.9	4,399.1	4,415.5	0.00	0.00	0.00
13,400.0	89.48	89.91	9,307.7	-478.8	4,499.1	4,515.4	0.00	0.00	0.00
13,500.0	89.48	89.91	9,308.6	-478.6	4,599.1	4,615.3	0.00	0.00	0.00
13,600.0	89.48	89.91	9,309.5	-478.5	4,699.1	4,715.2	0.00	0.00	0.00
13,700.0	89.48	89.91	9,310.4	-478.3	4,799.1	4,815.1	0.00	0.00	0.00
13,800.0	89.48	89.91	9,311.3	-478.2	4,899.1	4,915.0	0.00	0.00	0.00
13,900.0	89.48	89.91	9,312.2	-478.0	4,999.1	5,014.9	0.00	0.00	0.00
14,000.0	89.48	89.91	9,313.1	-477.8	5,099.1	5,114.8	0.00	0.00	0.00
14,100.0	89.48	89.91	9,314.0	-477.7	5,199.1	5,214.7	0.00	0.00	0.00
14,200.0	89.48	89.91	9,314.9	-477.5	5,299.1	5,314.6	0.00	0.00	0.00
14,300.0	89.48	89.91	9,315.8	-477.4	5,399.1	5,414.5	0.00	0.00	0.00
14,400.0	89.48	89.91	9,316.7	-477.2	5,499.1	5,514.4	0.00	0.00	0.00
14,500.0	89.48	89.91	9,317.6	-477.1	5,599.1	5,614.3	0.00	0.00	0.00
14,600.0	89.48	89.91	9,318.5	-476.9	5,699.1	5,714.2	0.00	0.00	0.00
14,700.0	89.48	89.91	9,319.4	-476.8	5,799.1	5,814.1	0.00	0.00	0.00
14,800.0	89.48	89.91	9,320.3	-476.6	5,899.1	5,914.0	0.00	0.00	0.00
14,900.0	89.48	89.91	9,321.2	-476.5	5,999.1	6,013.9	0.00	0.00	0.00
15,000.0	89.48	89.91	9,322.1	-476.3	6,099.1	6,113.8	0.00	0.00	0.00
15,100.0	89.48	89.91	9,323.0	-476.2	6,199.1	6,213.7	0.00	0.00	0.00
15,200.0	89.48	89.91	9,323.9	-476.0	6,299.0	6,313.6	0.00	0.00	0.00
15,300.0	89.48	89.91	9,324.9	-475.9	6,399.0	6,413.5	0.00	0.00	0.00
15,400.0	89.48	89.91	9,325.8	-475.7	6,499.0	6,513.4	0.00	0.00	0.00
15,500.0	89.48	89.91	9,326.7	-475.5	6,599.0	6,613.3	0.00	0.00	0.00
15,600.0	89.48	89.91	9,327.6	-475.4	6,699.0	6,713.2	0.00	0.00	0.00
15,700.0	89.48	89.91	9,328.5	-475.2	6,799.0	6,813.1	0.00	0.00	0.00
15,800.0	89.48	89.91	9,329.4	-475.1	6,899.0	6,913.0	0.00	0.00	0.00
15,900.0	89.48	89.91	9,330.3	-474.9	6,999.0	7,012.9	0.00	0.00	0.00
16,000.0	89.48	89.91	9,331.2	-474.8	7,099.0	7,112.8	0.00	0.00	0.00
16,100.0	89.48	89.91	9,332.1	-474.6	7,199.0	7,212.6	0.00	0.00	0.00
16,200.0	89.48	89.91	9,333.0	-474.5	7,299.0	7,312.5	0.00	0.00	0.00
16,300.0	89.48	89.91	9,333.9	-474.3	7,399.0	7,412.4	0.00	0.00	0.00
16,400.0	89.48	89.91	9,334.8	-474.2	7,499.0	7,512.3	0.00	0.00	0.00
16,500.0	89.48	89.91	9,335.7	-474.0	7,599.0	7,612.2	0.00	0.00	0.00
16,600.0	89.48	89.91	9,336.6	-473.9	7,699.0	7,712.1	0.00	0.00	0.00
16,700.0	89.48	89.91	9,337.5	-473.7	7,799.0	7,812.0	0.00	0.00	0.00
16,800.0	89.48	89.91	9,338.4	-473.5	7,899.0	7,911.9	0.00	0.00	0.00
16,900.0	89.48	89.91	9,339.3	-473.4	7,999.0	8,011.8	0.00	0.00	0.00
17,000.0	89.48	89.91	9,340.2	-473.2	8,099.0	8,111.7	0.00	0.00	0.00
17,100.0	89.48	89.91	9,341.1	-473.1	8,199.0	8,211.6	0.00	0.00	0.00
17,200.0	89.48	89.91	9,342.0	-472.9	8,299.0	8,311.5	0.00	0.00	0.00
17,300.0	89.48	89.91	9,342.9	-472.8	8,399.0	8,411.4	0.00	0.00	0.00
17,400.0	89.48	89.91	9,343.9	-472.6	8,499.0	8,511.3	0.00	0.00	0.00
17,500.0	89.48	89.91	9,344.8	-472.5	8,598.9	8,611.2	0.00	0.00	0.00
17,600.0	89.48	89.91	9,345.7	-472.3	8,698.9	8,711.1	0.00	0.00	0.00
17,700.0	89.48	89.91	9,346.6	-472.2	8,798.9	8,811.0	0.00	0.00	0.00
17,800.0	89.48	89.91	9,347.5	-472.0	8,898.9	8,910.9	0.00	0.00	0.00
17,900.0	89.48	89.91	9,348.4	-471.9	8,998.9	9,010.8	0.00	0.00	0.00
18,000.0	89.48	89.91	9,349.3	-471.7	9,098.9	9,110.7	0.00	0.00	0.00
18,100.0	89.48	89.91	9,350.2	-471.6	9,198.9	9,210.6	0.00	0.00	0.00
18,200.0	89.48	89.91	9,351.1	-471.4	9,298.9	9,310.5	0.00	0.00	0.00
18,300.0	89.48	89.91	9,352.0	-471.2	9,398.9	9,410.4	0.00	0.00	0.00
18,400.0	89.48	89.91	9,352.9	-471.1	9,498.9	9,510.3	0.00	0.00	0.00



Well Planning Report



Database: EDM 5000.1 Single User Db
Company: Mewbourne Oil Company
Project: Eddy County, New Mexico (Nad 83)
Site: Sec 18, T20S, R29E
Well: Glock 17-16 W0DA Fed Com #3H
Wellbore: Wellbore #1
Design: Design #1

Local Co-ordinate Reference: Well Glock 17-16 W0DA Fed Com #3H
TVD Reference: WELL @ 3292.0usft (Patterson #250)
MD Reference: WELL @ 3292.0usft (Patterson #250)
North Reference: Grid
Survey Calculation Method: Minimum Curvature

Planned Survey

Measured Depth (usft)	Inclination (°)	Azimuth (°)	Vertical Depth (usft)	+N/-S (usft)	+E/-W (usft)	Vertical Section (usft)	Dogleg Rate (°/100usft)	Build Rate (°/100usft)	Turn Rate (°/100usft)
18,500.0	89.48	89.91	9,353.8	-470.9	9,598.9	9,610.2	0.00	0.00	0.00
18,600.0	89.48	89.91	9,354.7	-470.8	9,698.9	9,710.1	0.00	0.00	0.00
18,700.0	89.48	89.91	9,355.6	-470.6	9,798.9	9,810.0	0.00	0.00	0.00
18,800.0	89.48	89.91	9,356.5	-470.5	9,898.9	9,909.9	0.00	0.00	0.00
18,900.0	89.48	89.91	9,357.4	-470.3	9,998.9	10,009.8	0.00	0.00	0.00
19,000.0	89.48	89.91	9,358.3	-470.2	10,098.9	10,109.7	0.00	0.00	0.00
19,100.0	89.48	89.91	9,359.2	-470.0	10,198.9	10,209.6	0.00	0.00	0.00
19,200.0	89.48	89.91	9,360.1	-469.9	10,298.9	10,309.5	0.00	0.00	0.00
19,300.0	89.48	89.91	9,361.0	-469.7	10,398.9	10,409.4	0.00	0.00	0.00
19,400.0	89.48	89.91	9,361.9	-469.6	10,498.9	10,509.3	0.00	0.00	0.00
19,500.0	89.48	89.91	9,362.9	-469.4	10,598.9	10,609.2	0.00	0.00	0.00
19,600.0	89.48	89.91	9,363.8	-469.3	10,698.9	10,709.1	0.00	0.00	0.00
19,700.0	89.48	89.91	9,364.7	-469.1	10,798.9	10,809.0	0.00	0.00	0.00
19,800.0	89.48	89.91	9,365.6	-468.9	10,898.9	10,908.9	0.00	0.00	0.00
19,900.0	89.48	89.91	9,366.5	-468.8	10,998.8	11,008.8	0.00	0.00	0.00
TD @ 19959' MD / 9367' TVD									
19,958.7	89.48	89.91	9,367.0	-468.7	11,057.5	11,067.4	0.00	0.00	0.00

Design Targets

Target Name

- hit/miss target - Shape	Dip Angle (°)	Dip Dir. (°)	TVD (usft)	+N/-S (usft)	+E/-W (usft)	Northing (usft)	Easting (usft)	Latitude	Longitude
Target Glock 17-16 W	0.00	0.00	8,811.6	-485.8	205.2	573,778.10	611,050.40	32° 34' 37.800 N	104° 6' 25.256 W
- plan misses target center by 39.7usft at 8836.1usft MD (8815.3 TVD, -449.4 N, 189.8 E)									
- Point									
PBHL Glock 17-16 W	0.00	0.01	9,367.0	-468.7	11,057.5	573,795.20	621,902.70	32° 34' 37.723 N	104° 4' 18.424 W
- plan hits target center									
- Point									

Plan Annotations

Measured Depth (usft)	Vertical Depth (usft)	Local Coordinates		Comment
		+N/-S (usft)	+E/-W (usft)	
3,025.0	3,025.0	0.0	0.0	Build 2°/100'
3,271.0	3,270.7	-9.7	4.1	EOB @ 4.92° Inc / 157.10° Azm
8,833.6	8,812.8	-449.2	189.7	Build 12°/100'
9,563.4	9,273.0	-484.7	662.7	EOB @ 89.48° Inc / 89.91° Azm / 9273' TVD
19,958.7	9,367.0	-468.7	11,057.5	TD @ 19959' MD / 9367' TVD