

<b>17 OPERATOR CERTIFICATION</b>	
<p><i>I hereby certify that the information contained herein is true and complete to the best of my knowledge and belief, and that this organization either owns a working interest or unleased mineral interest in the land including the proposed bottom hole location or has a right to drill this well at this location pursuant to a contract with an owner of such a mineral or working interest, or to a voluntary pooling agreement or a compulsory pooling order heretofore entered by the division.</i></p>	
Signature _____	Date _____
Printed Name _____	
E-mail Address _____	

<b>18 SURVEYOR CERTIFICATION</b>	
<p><i>I hereby certify that the well location shown on this plat was plotted from field notes of actual surveys made by me or under my supervision, and that the same is true and correct to the best of my belief.</i></p>	
MAY 10, 2019	
Date of Survey _____	



Signature and Seal of Professional Surveyor _____	_____
Certificate Number 14140000 F. JARAMILLO, E.S. 12797	

SURVEY NO. 7131A

SECTION 4, TOWNSHIP 23 SOUTH, RANGE 28 EAST, N.M.P.M.  
EDDY COUNTY, STATE OF NEW MEXICO  
**SITE MAP**

NOTE: LATITUDE AND LONGITUDE COORDINATES ARE SHOWN USING THE NORTH AMERICAN DATUM OF 1983 (NAD83) LISTED NEW MEXICO STATE PLANE EAST COORDINATES ARE GRID (NAD83). BASIS OF BEARING AND DISTANCES USED ARE NEW MEXICO STATE PLANE EAST COORDINATES MODIFIED TO THE SURFACE. VERTICAL DATUM NAVD88.

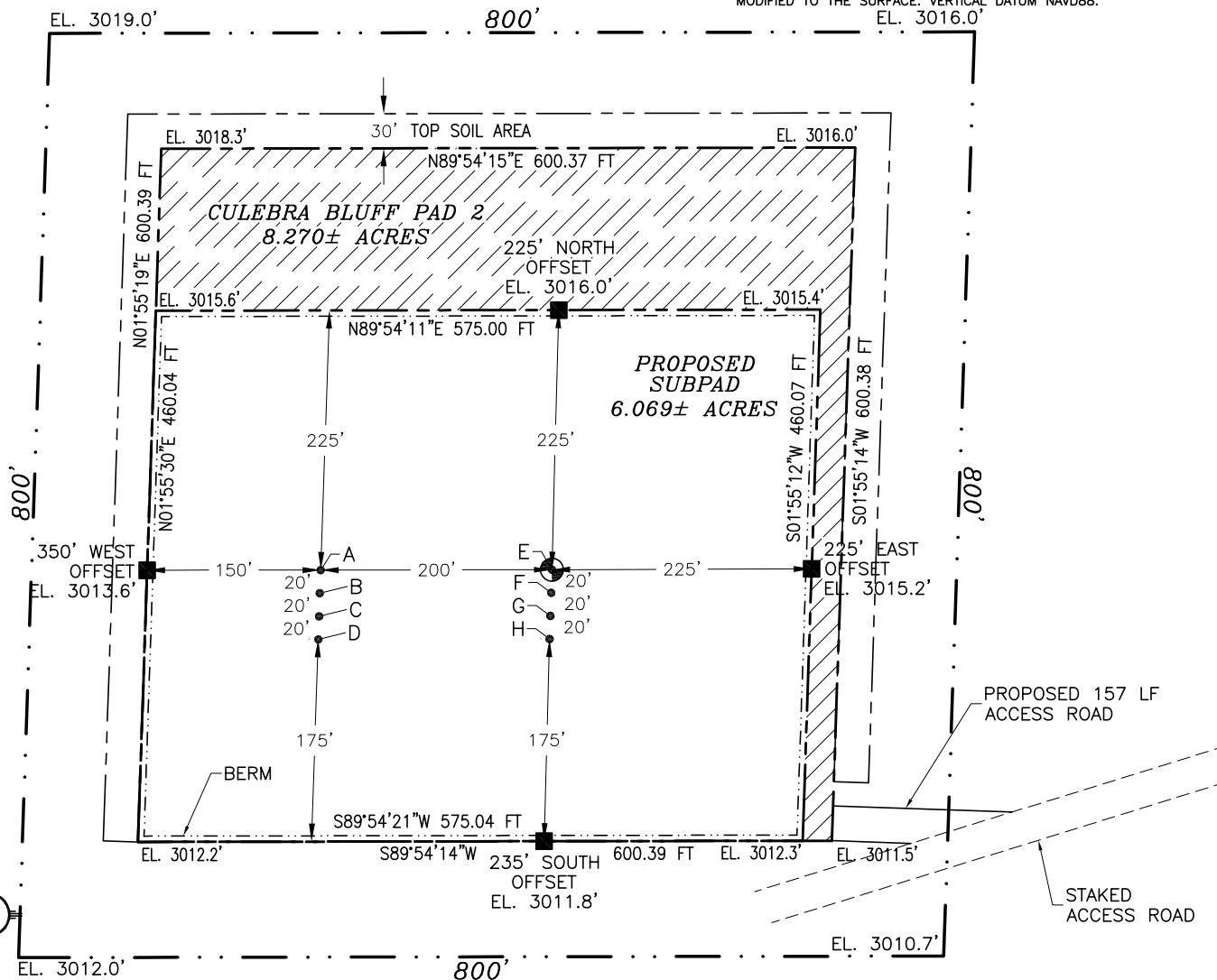

- A - GOONCH FED COM 04 131H
- B - GOONCH FED COM 04 211H
- C - GOONCH FED COM 04 221H
- D - GOONCH FED COM 04 231H
- E - GOONCH FED COM 04 132H
- F - GOONCH FED COM 04 212H
- G - GOONCH FED COM 04 222H
- H - GOONCH FED COM 04 232H

**GOONCH FED COM 04 132H**

ELEV. = 3014.5'

LAT. = 32.3302712°N (NAD83)

LONG. = 104.0971364°W

NMSP EAST (FT)

N = 483965.20

E = 614292.14

015 75 150 300

SCALE 1" = 150'

**DIRECTIONS TO LOCATION**

FROM STATE ROAD 31 (POTASH MINES) & CR 605 (REFINERY) GO NORTHWEST ON REFINERY ROAD APPROX 3.57 MILES TO HERRADURA BEND ROAD, TURN LEFT AND GO WEST-SOUTHWEST ON HERRADURA BEND ROAD APPROX. 0.66 OF A MILE, TURN LEFT AND GO SOUTH-SOUTHEAST APPROX. 0.59 OF A MILE TO A STAKED ACCESS ROAD ON RIGHT (WEST), FOLLOW STAKED ROAD SOUTH-SOUTHWEST 1000' TO CULEBRA BLUFF CTB 1, FROM THE SOUTHEAST CORNER OF THE CTB PAD, GO SOUTH-SOUTHWEST ALONG THE POWER LINE ROAD APPROX. 0.64 OF A MILE TO AN EXISTING CALICHE ROAD (HERRADURA BEND) AND STAKED ACCESS ROAD, FOLLOW STAKED ACCESS ROAD SOUTHWEST 0.39 OF A MILE, GO WEST 157' TO THE SOUTHEAST PAD CORNER FOR THIS LOCATION.

I, FILIMON F. JARAMILLO, A NEW MEXICO REGISTERED PROFESSIONAL SURVEYOR CERTIFY THAT I DIRECTED AND AM RESPONSIBLE FOR THIS SURVEY, THAT THIS SURVEY IS TRUE AND CORRECT TO THE BEST OF MY KNOWLEDGE AND BELIEF, AND THIS SURVEY AND PLAT MEET THE MINIMUM STANDARDS FOR SURVEYING IN NEW MEXICO.

5/10/19

DATE

**NOVO OIL & GAS NORTHERN DELAWARE, LLC**  
**GOONCH FED COM 04 132H**  
LOCATED 1140 FT. FROM THE SOUTH LINE  
AND 1180 FT. FROM THE WEST LINE OF  
SECTION 4, TOWNSHIP 23 SOUTH,  
RANGE 28 EAST, N.M.P.M.  
EDDY COUNTY, STATE OF NEW MEXICO

MAY 10, 2019

SURVEY NO. 7131A

**MARON SURVEYING, INC.**

301 SOUTH CANAL  
(575) 234-3341

CARLSBAD, NEW MEXICO

SECTION 4, TOWNSHIP 23 SOUTH, RANGE 28 EAST, N.M.P.M.  
EDDY COUNTY, STATE OF NEW MEXICO  
INTERIM SITE BUILD PLAN

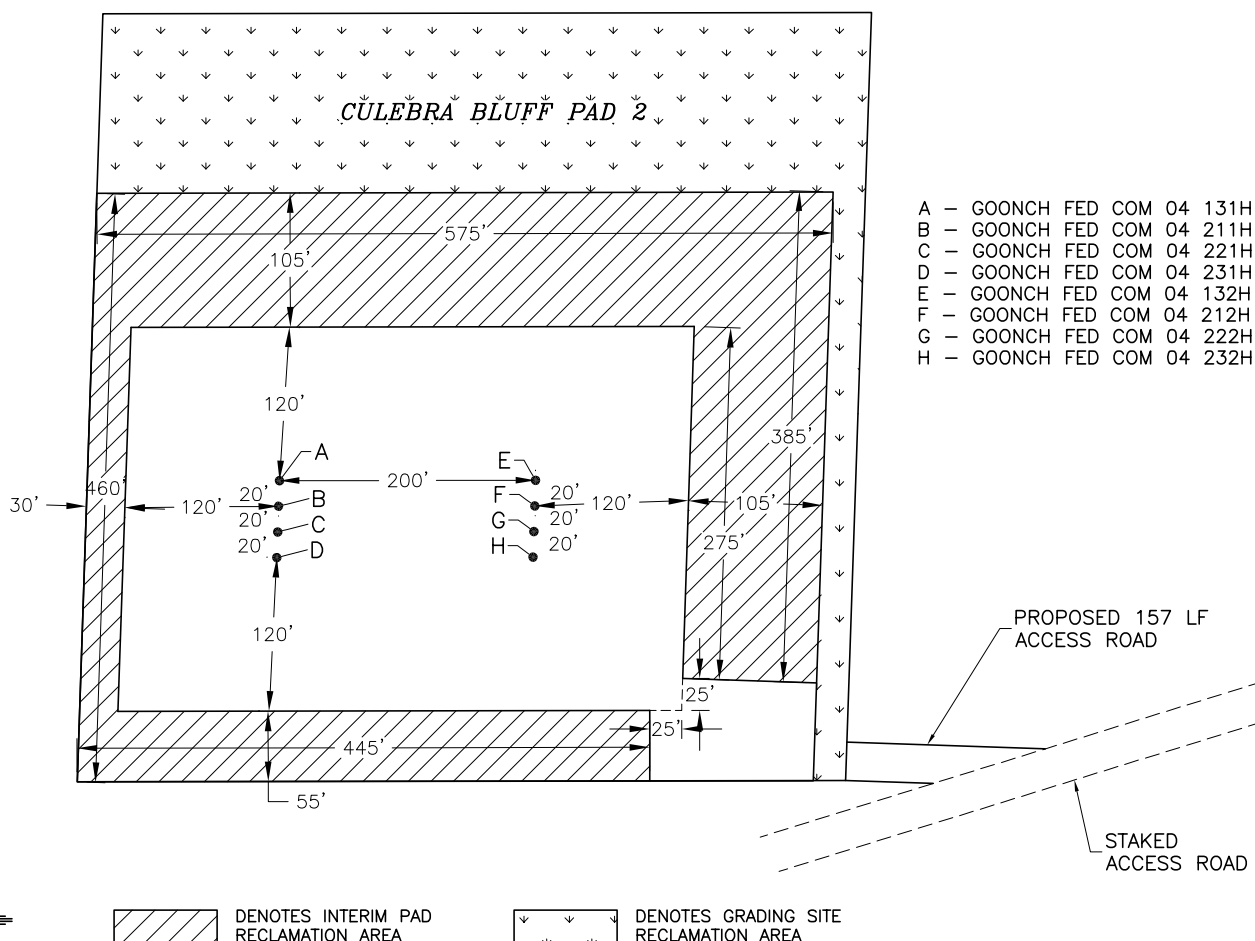

015 75 150 300  
SCALE 1" = 150'

2.819± ACRES INTERIM PAD RECLAMATION AREA  
2.201± ACRES GRADING SITE RECLAMATION AREA  
3.250± ACRES NON-RECLAIMED AREA  
8.270± ACRES CULEBRA BLUFF PAD 2

NOVO OIL & GAS NORTHERN DELAWARE, LLC  
**GOONCH FED COM 04 132H**  
LOCATED 1140 FT. FROM THE SOUTH LINE  
AND 1180 FT. FROM THE WEST LINE OF  
SECTION 4, TOWNSHIP 23 SOUTH,  
RANGE 28 EAST, N.M.P.M.  
EDDY COUNTY, STATE OF NEW MEXICO

MAY 10, 2019

SURVEY NO. 7131A

MADRON SURVEYING, INC. 301 SOUTH CANAL  
(575) 234-3341

CARLSBAD, NEW MEXICO

Topographic map showing a mountainous region with a grid overlay. A red square marks a location in the center. The map includes contour lines, a grid, and various labels. A red text overlay reads "GOONCH FED COM 04 132H". A north arrow is on the right side.

NOT TO SCALE

MAY 10, 2019

MADRON SURVEYING, INC. 301 SOUTH CANAL CARLSBAD, NEW MEXICO  
(575) 234-3341



SECTION 4, TOWNSHIP 23 SOUTH, RANGE 28 EAST, N.M.P.M.  
EDDY COUNTY, STATE OF NEW MEXICO  
VICINITY MAP

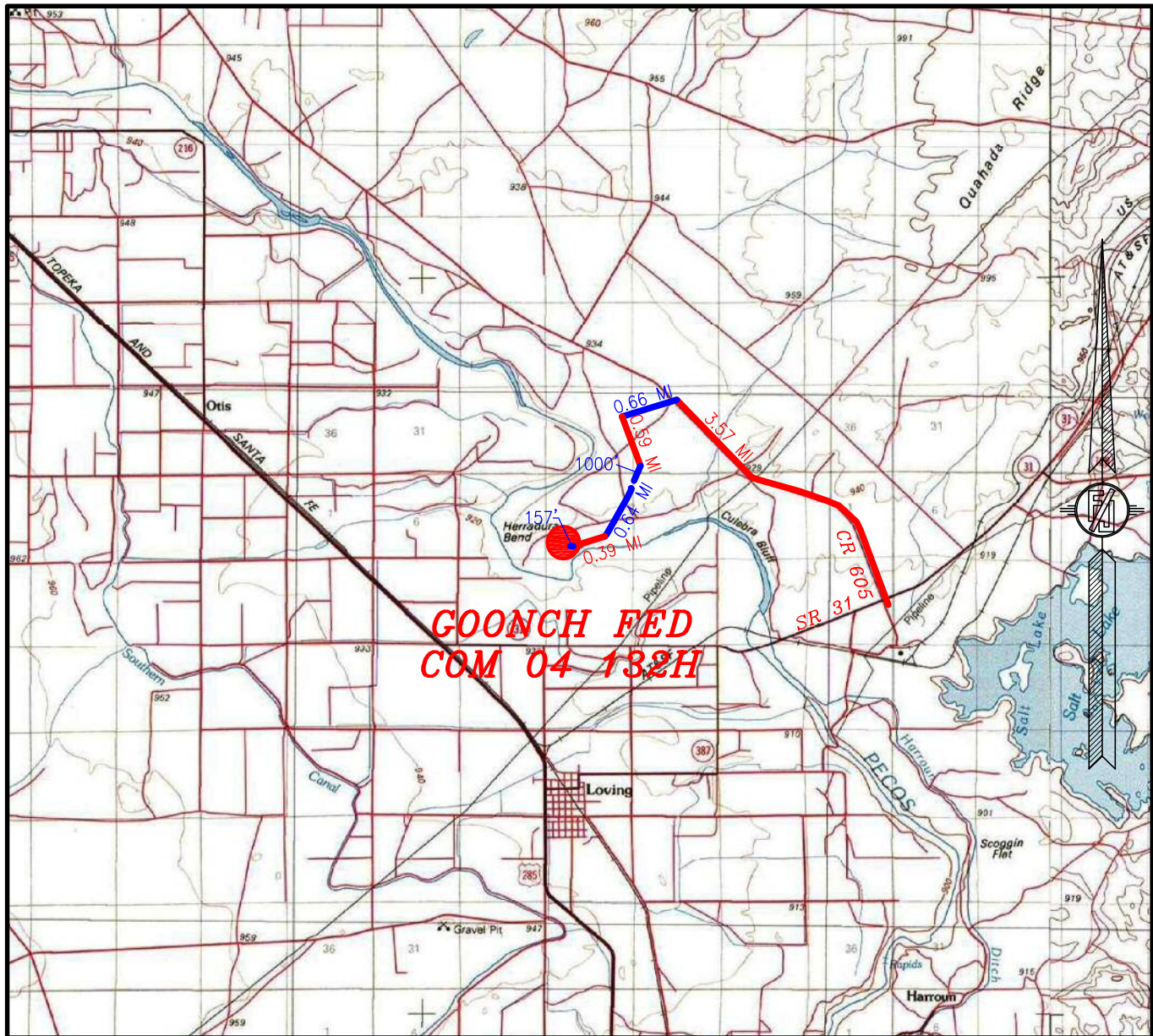

DISTANCES IN MILES

NOT TO SCALE

NOVO OIL & GAS NORTHERN DELAWARE, LLC  
**GOONCH FED COM 04 132H**

LOCATED 1140 FT. FROM THE SOUTH LINE  
AND 1180 FT. FROM THE WEST LINE OF  
SECTION 4, TOWNSHIP 23 SOUTH,  
RANGE 28 EAST, N.M.P.M.  
EDDY COUNTY, STATE OF NEW MEXICO

MAY 10, 2019

**DIRECTIONS TO LOCATION**

FROM STATE ROAD 31 (POTASH MINES) & CR 605 (REFINERY) GO NORTHWEST ON REFINERY ROAD APPROX 3.57 MILES TO HERRADURA BEND ROAD, TURN LEFT AND GO WEST-SOUTHWEST ON HERRADURA BEND ROAD APPROX. 0.66 OF A MILE, TURN LEFT AND GO SOUTH-SOUTHEAST APPROX. 0.59 OF A MILE TO A STAKED ACCESS ROAD ON RIGHT (WEST), FOLLOW STAKED ROAD SOUTH-SOUTHWEST 1000' TO CULEBRA BLUFF CTB 1, FROM THE SOUTHEAST CORNER OF THE CTB PAD, GO SOUTH-SOUTHWEST ALONG THE POWER LINE ROAD APPROX. 0.64 OF A MILE TO AN EXISTING CALICHE ROAD (HERRADURA BEND) AND STAKED ACCESS ROAD, FOLLOW STAKED ACCESS ROAD SOUTHWEST 0.39 OF A MILE, GO WEST 157' TO THE SOUTHEAST PAD CORNER FOR THIS LOCATION.

MADRON SURVEYING, INC. 301 SOUTH CANAL  
(575) 234-3341

SURVEY NO. 7131A  
CARLSBAD, NEW MEXICO



SECTION 4, TOWNSHIP 23 SOUTH, RANGE 28 EAST, N.M.P.M.  
EDDY COUNTY, STATE OF NEW MEXICO  
AERIAL PHOTO

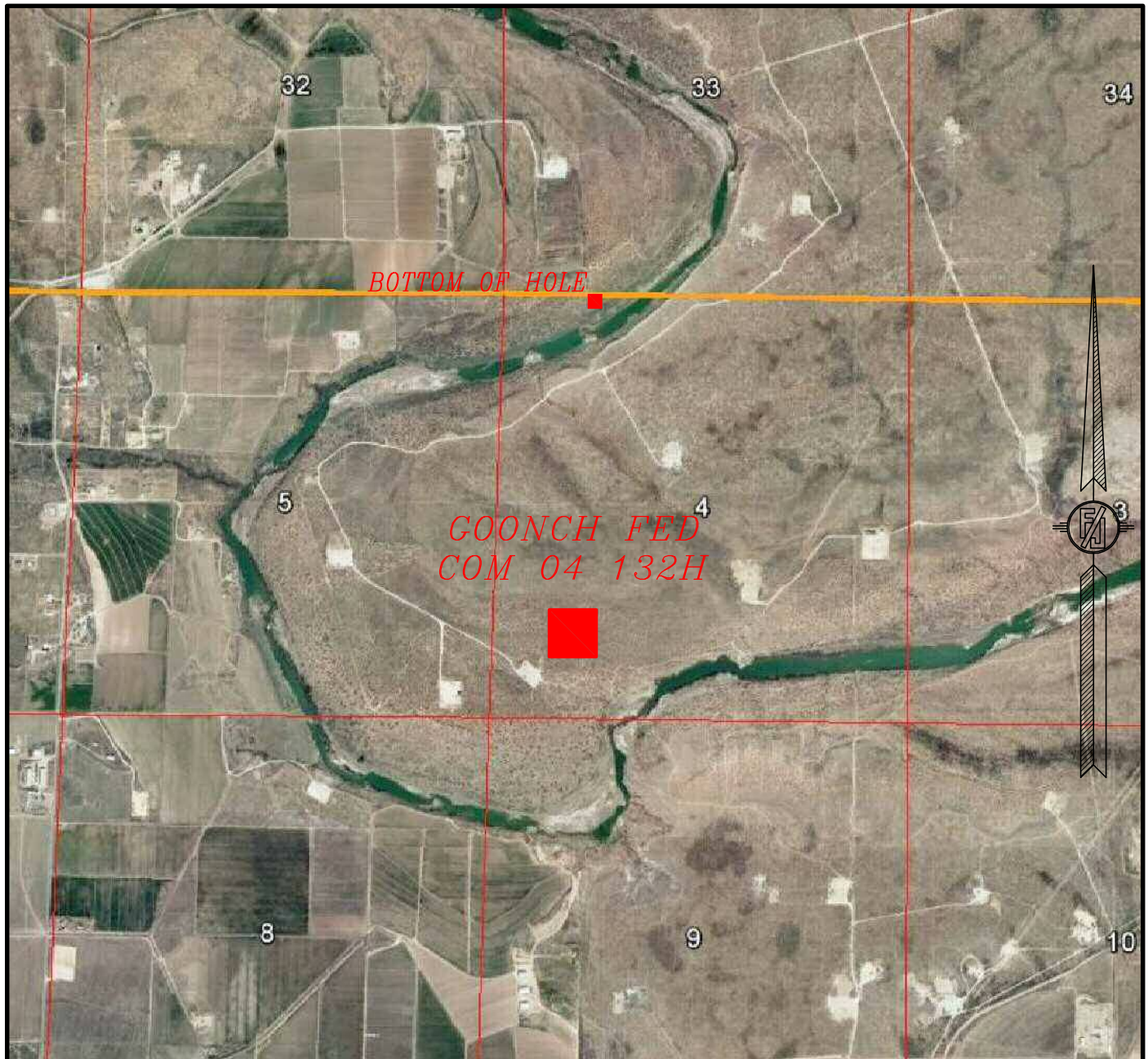

NOT TO SCALE  
AERIAL PHOTO:  
GOOGLE EARTH  
MARCH 2016

NOVO OIL & GAS NORTHERN DELAWARE, LLC  
**GOONCH FED COM 04 132H**  
LOCATED 1140 FT. FROM THE SOUTH LINE  
AND 1180 FT. FROM THE WEST LINE OF  
SECTION 4, TOWNSHIP 23 SOUTH,  
RANGE 28 EAST, N.M.P.M.  
EDDY COUNTY, STATE OF NEW MEXICO

MAY 10, 2019

MADRON SURVEYING, INC.

301 SOUTH CANAL  
(575) 234-3341

SURVEY NO. 7131A  
CARLSBAD, NEW MEXICO



SECTION 4, TOWNSHIP 23 SOUTH, RANGE 28 EAST, N.M.P.M.  
 EDDY COUNTY, STATE OF NEW MEXICO  
 ACCESS AERIAL ROUTE MAP

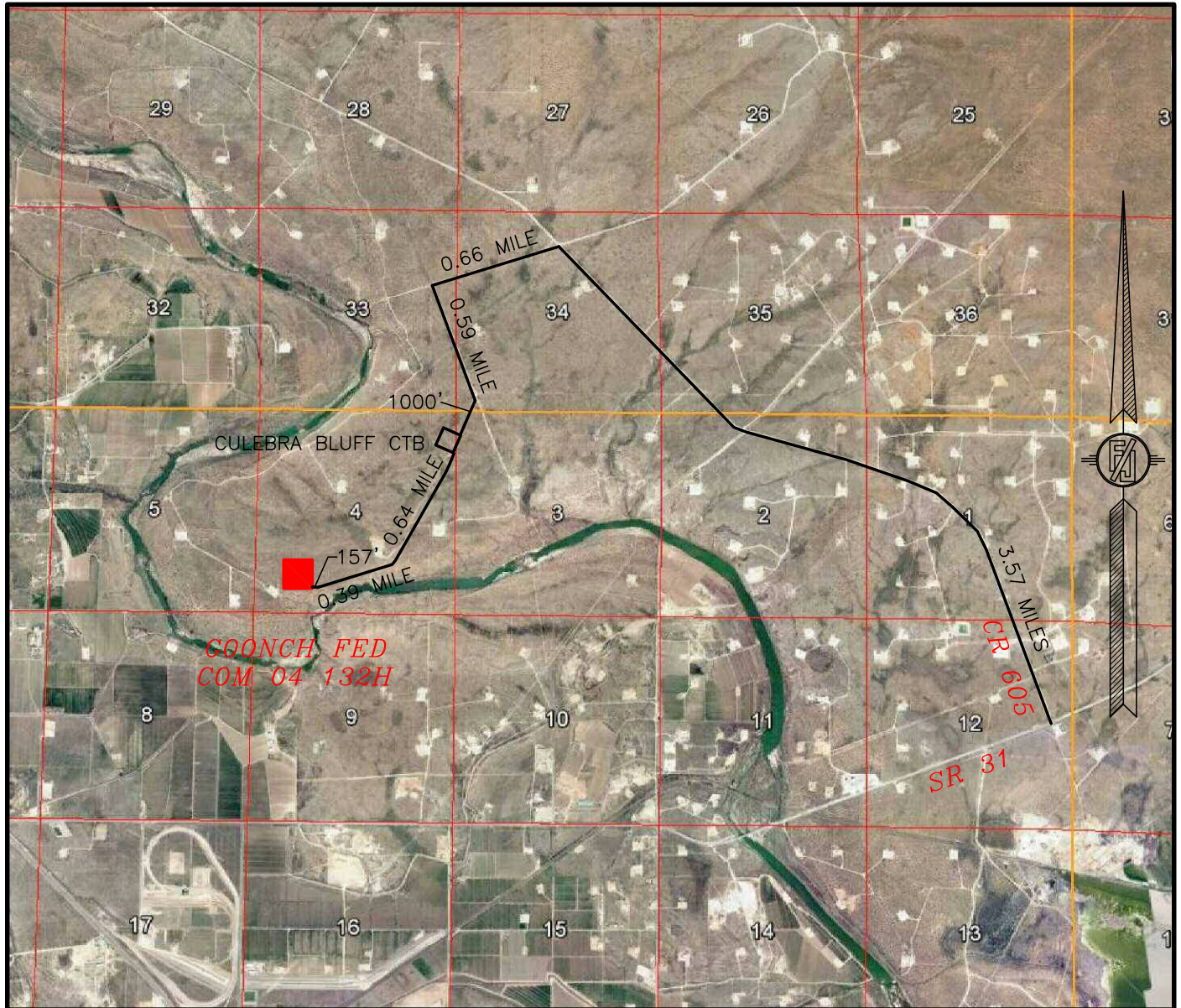

NOT TO SCALE  
 AERIAL PHOTO:  
 GOOGLE EARTH  
 MARCH 2016

NOVO OIL & GAS NORTHERN DELAWARE, LLC  
**GOONCH FED COM 04 132H**  
 LOCATED 1140 FT. FROM THE SOUTH LINE  
 AND 1180 FT. FROM THE WEST LINE OF  
 SECTION 4, TOWNSHIP 23 SOUTH,  
 RANGE 28 EAST, N.M.P.M.  
 EDDY COUNTY, STATE OF NEW MEXICO

MAY 10, 2019

MADRON SURVEYING, INC. 301 SOUTH CANAL (575) 234-3341 SURVEY NO. 7131A CARLSBAD, NEW MEXICO

# 1-MILE MAP

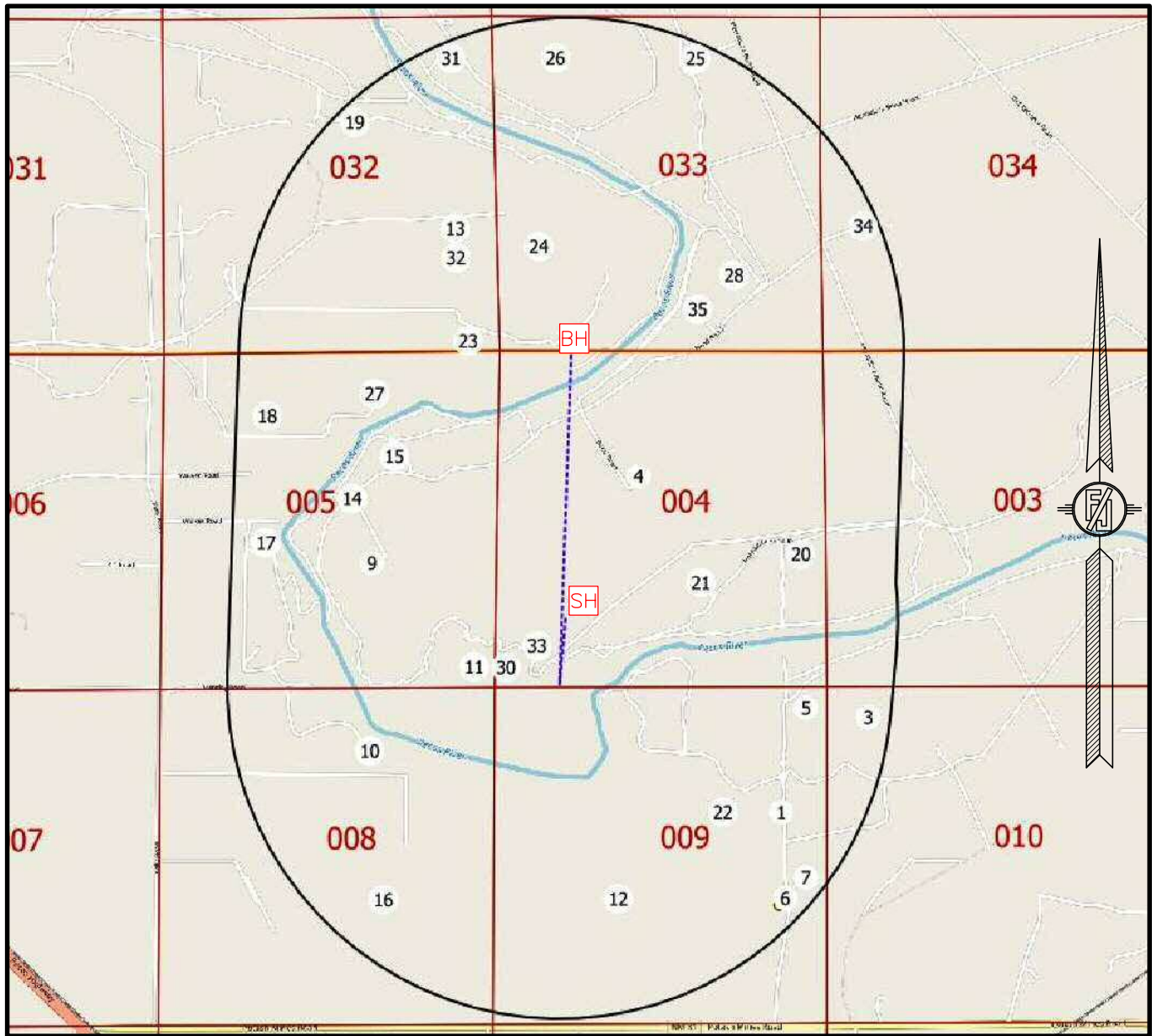

NOT TO SCALE

- SH SURFACE LOCATION
- BH BOTTOM OF HOLE
- XX WELLS WITHIN 1 MILE

NOVO OIL & GAS NORTHERN DELAWARE, LLC  
**GOONCH FED COM 04 132H**  
 LOCATED 1140 FT. FROM THE SOUTH LINE  
 AND 1180 FT. FROM THE WEST LINE OF  
 SECTION 4, TOWNSHIP 23 SOUTH,  
 RANGE 28 EAST, N.M.P.M.  
 EDDY COUNTY, STATE OF NEW MEXICO

MAY 10, 2019

MADRON SURVEYING, INC.

301 SOUTH CANAL  
 (575) 234-3341

SURVEY NO. 7131A  
 CARLSBAD, NEW MEXICO



# PLAN VIEW

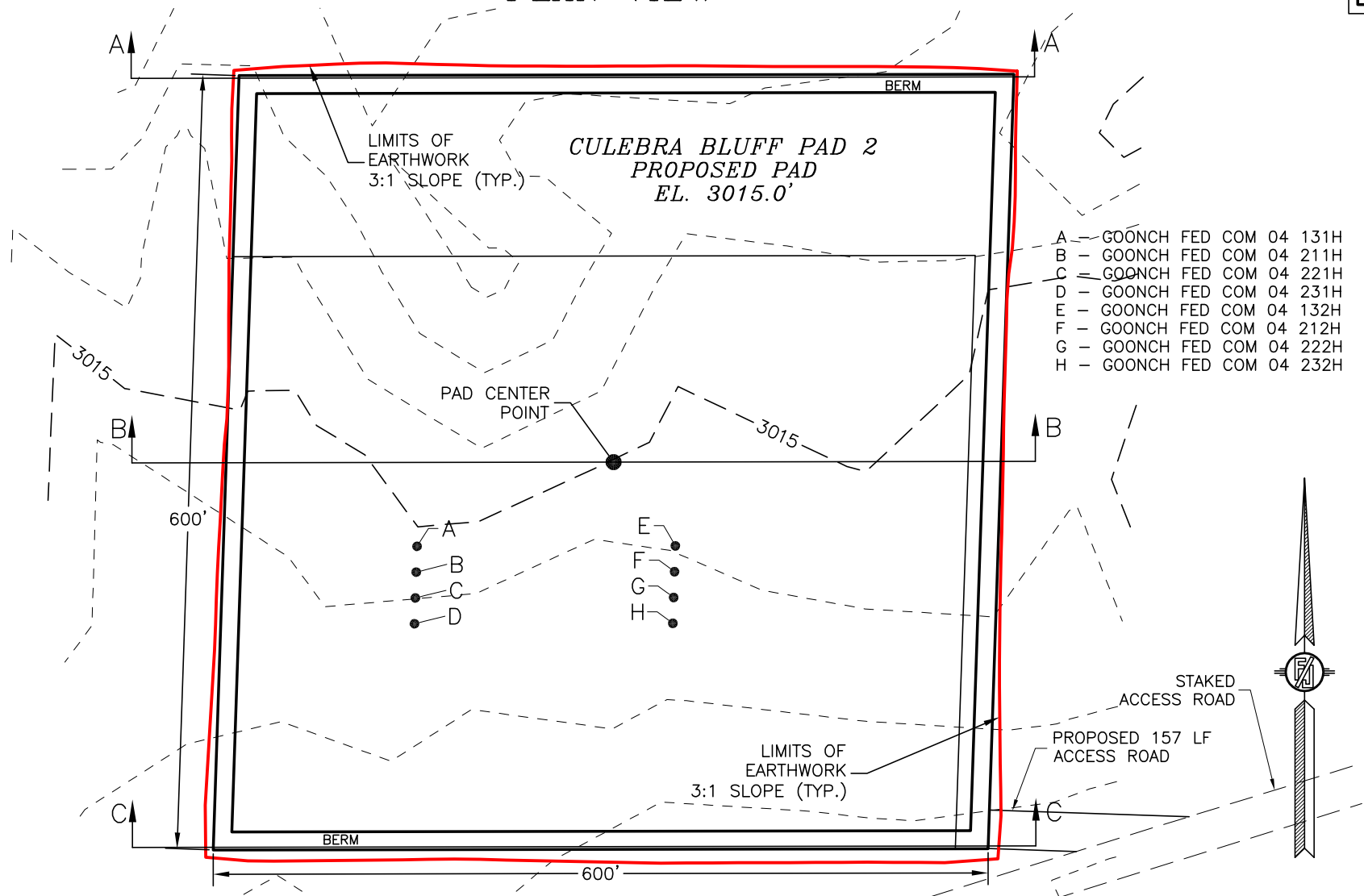

I, FILMON F. JARAMILLO, A NEW MEXICO REGISTERED PROFESSIONAL SURVEYOR CERTIFY THAT I DIRECTED AND AM RESPONSIBLE FOR THIS SURVEY, THAT THIS SURVEY IS TRUE AND CORRECT TO THE BEST OF MY KNOWLEDGE AND BELIEF AND THIS SURVEY AND PLAT MEET THE MINIMUM STANDARDS FOR SURVEYING IN NEW MEXICO.

**NOVO OIL & GAS NORTHERN DELAWARE, LLC**  
**GRADING PLAN AND CROSS SECTIONS**  
**FOR GOONCH FED COM 04 132H**  
**SECTION 4, TOWNSHIP 23 SOUTH,**  
**RANGE 28 EAST, N.M.P.M.**  
**EDDY COUNTY, STATE OF NEW MEXICO**

CUT	FILL	NET
8362 CU. YD	11692 CU. YD	3331 CU. YD (FILL)

EARTHWORK QUANTITIES ARE ESTIMATED

FILMON F. JARAMILLO, PLS. 12797

5/10/19

DATE

MAY 10, 2019

301 SOUTH CANAL  
(575) 234-3341

**MADRON SURVEYING, INC.** **CARLSBAD, NEW MEXICO**

**SHEET 1-2**  
**SURVEY NO. 7131A**

# CROSS SECTIONS

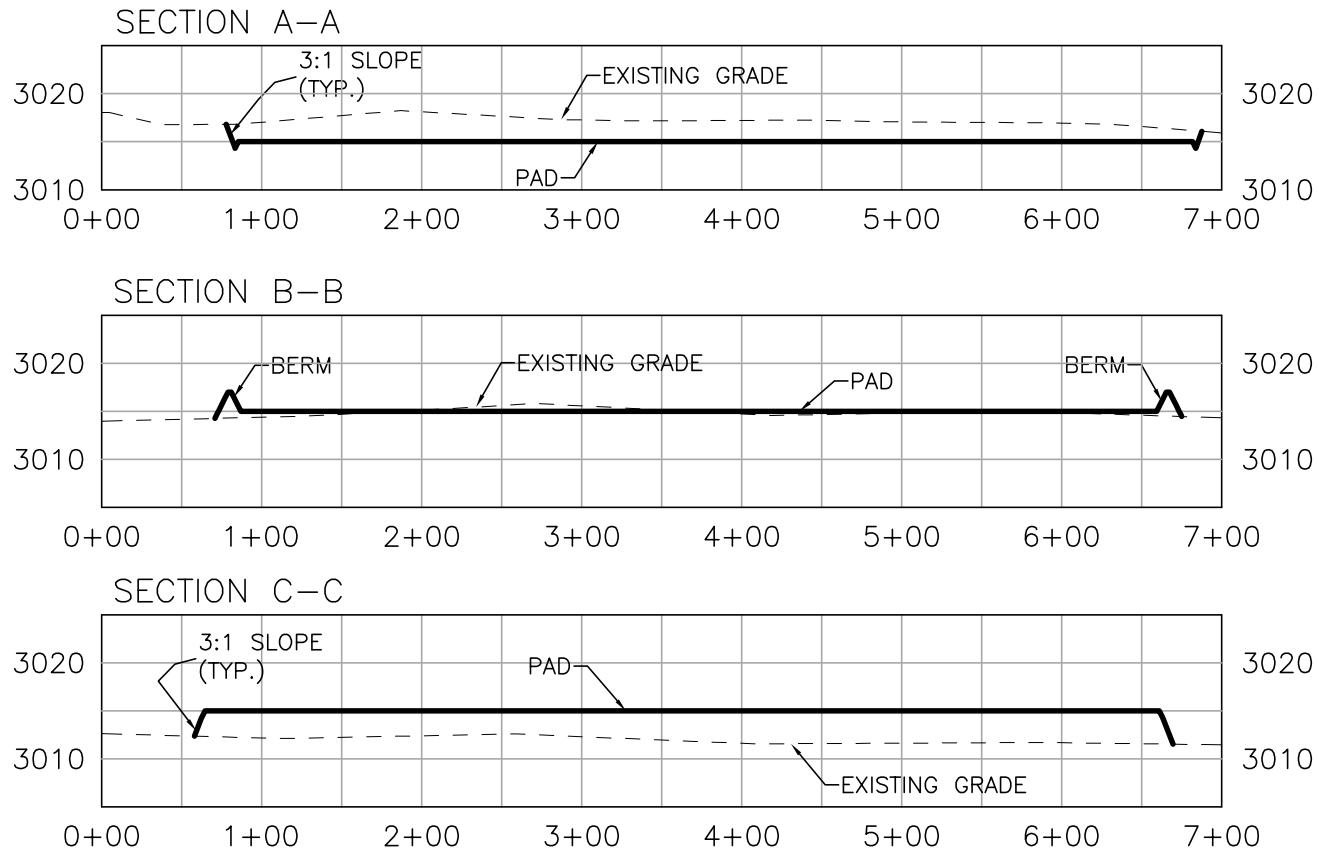

I, FILIMON F. JARAMILLO, A NEW MEXICO REGISTERED PROFESSIONAL SURVEYOR CERTIFY THAT I DIRECTED AND AM RESPONSIBLE FOR THIS SURVEY, THAT THIS SURVEY IS TRUE AND CORRECT TO THE BEST OF MY KNOWLEDGE AND BELIEF, AND THIS SURVEY AND PLAT MEET THE MINIMUM STANDARDS FOR SURVEYING IN NEW MEXICO.

**NOVO OIL & GAS NORTHERN DELAWARE, LLC**  
**GRADING PLAN AND CROSS SECTIONS**  
**FOR GOONCH FED COM 04 132H**  
**SECTION 4, TOWNSHIP 23 SOUTH,**  
**RANGE 28 EAST, N.M.P.M.**  
**EDDY COUNTY, STATE OF NEW MEXICO**

012 60 120 240  
 SCALE 1" = 120' - 1" = 20' VER

CUT	FILL	NET
8362 CU. YD	11692 CU. YD	3331 CU. YD (FILL)

EARTHWORK QUANTITIES ARE ESTIMATED

FILIMON F. JARAMILLO, REGISTERED PROFESSIONAL SURVEYOR  
 5/10/19 DATE

MAY 10, 2019

301 SOUTH CANAL  
 (575) 234-3341

**MADRON SURVEYING, INC. CARLSBAD, NEW MEXICO**

**SHEET 2-2**  
**SURVEY NO. 7131A**



# ACCESS ROAD PLAT

ACCESS ROAD TO THE GOONCH FED COM 04 131H, 211H, 221H, 231H, 132H, 212H, 222H, 232H

NOVO OIL & GAS NORTHERN DELAWARE, LLC  
CENTERLINE SURVEY OF AN ACCESS ROAD CROSSING  
SECTION 4, TOWNSHIP 23 SOUTH, RANGE 28 EAST, N.M.P.M.  
EDDY COUNTY, STATE OF NEW MEXICO  
MAY 10, 2019

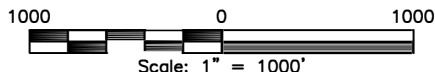
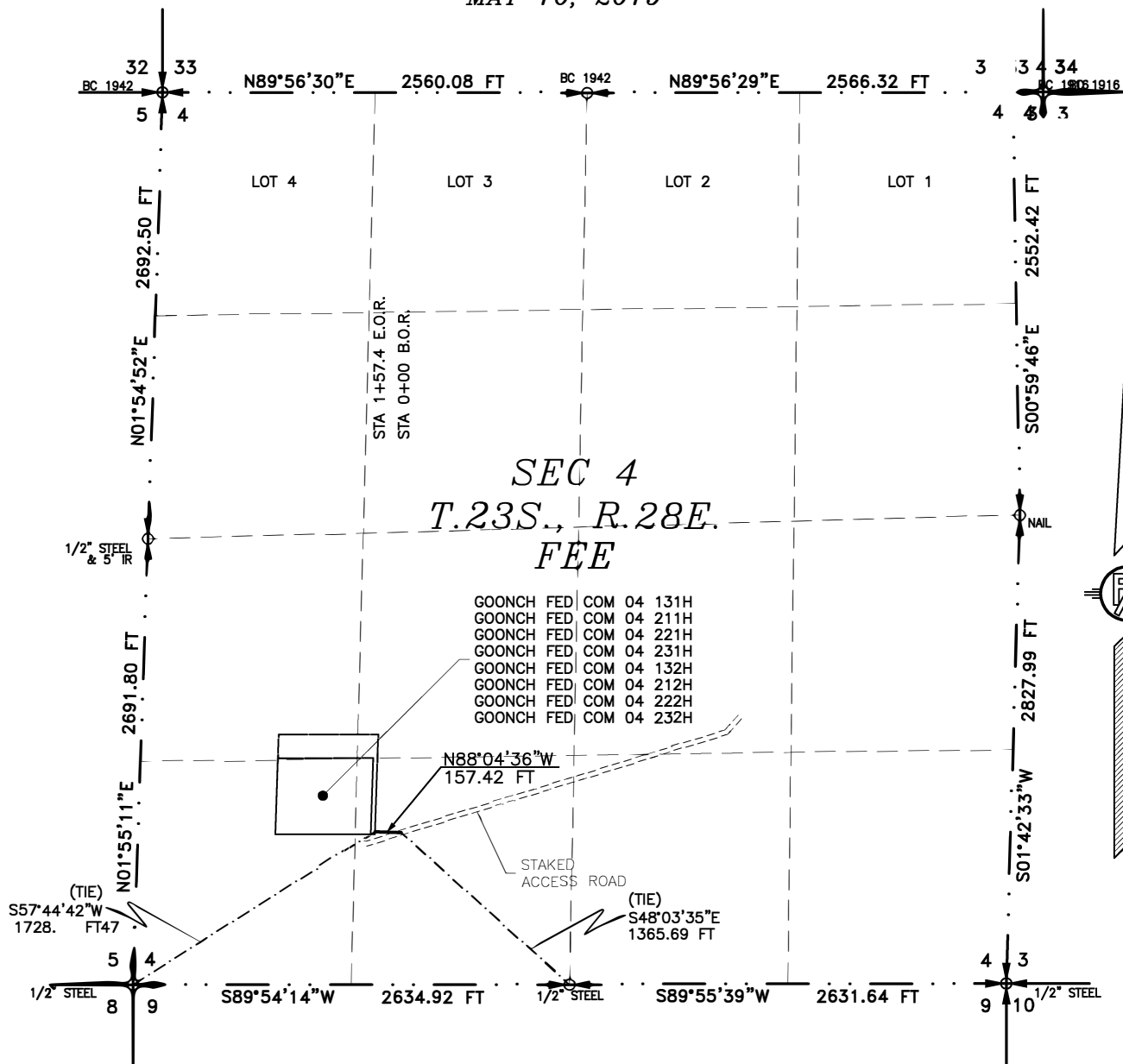

## GENERAL NOTES

1.) THE INTENT OF THIS ROUTE SURVEY IS TO ACQUIRE AN EASEMENT.

2.) BASIS OF BEARING AND DISTANCE IS NMSP EAST (NAD83) MODIFIED TO SURFACE COORDINATES. NAD 83 (FEET) AND NAVD 88 (FEET) COORDINATE SYSTEMS USED IN THE SURVEY.

## SURVEYOR CERTIFICATE

I, FILIMON F. JARAMILLO, A NEW MEXICO PROFESSIONAL SURVEYOR NO. 12797, HEREBY CERTIFY THAT I HAVE CONDUCTED AND AM RESPONSIBLE FOR THIS SURVEY, THAT THIS SURVEY IS TRUE AND CORRECT TO THE BEST OF MY KNOWLEDGE AND BELIEF, AND THAT THIS SURVEY AND PLAT MEET THE MINIMUM STANDARDS FOR LAND SURVEYING IN THE STATE OF NEW MEXICO.

IN WITNESS WHEREOF, THIS CERTIFICATE IS EXECUTED AT CARLSBAD, NEW MEXICO, THIS 10 DAY OF MAY 2019

FILIMON F. JARAMILLO PLS. 12797

MADRON SURVEYING, INC.  
301 SOUTH CANAL  
CARLSBAD, NEW MEXICO 88220  
Phone (575) 234-3341

SURVEY NO. 7131A

SHEET: 1-2

MADRON SURVEYING, INC. 301 SOUTH CANAL CARLSBAD, NEW MEXICO (575) 234-3341

## ACCESS ROAD PLAT

ACCESS ROAD TO THE GOONCH FED COM 04 131H, 211H, 221H, 231H, 132H, 212H, 222H, 232H

NOVO OIL & GAS NORTHERN DELAWARE, LLC  
CENTERLINE SURVEY OF AN ACCESS ROAD CROSSING  
SECTION 4, TOWNSHIP 23 SOUTH, RANGE 28 EAST, N.M.P.M.  
EDDY COUNTY, STATE OF NEW MEXICO  
MAY 10, 2019

### DESCRIPTION

A STRIP OF LAND 30 FEET WIDE CROSSING FEE LAND IN SECTION 4, TOWNSHIP 23 SOUTH, RANGE 28 EAST, N.M.P.M., EDDY COUNTY, STATE OF NEW MEXICO AND BEING 15 FEET EACH SIDE OF THE FOLLOWING DESCRIBED CENTERLINE SURVEY:

BEGINNING AT A POINT WITHIN THE SE/4 SW/4 OF SAID SECTION 4, TOWNSHIP 23 SOUTH, RANGE 28 EAST, N.M.P.M., WHENCE THE SOUTH QUARTER CORNER OF SAID SECTION 4, TOWNSHIP 23 SOUTH, RANGE 28 EAST, N.M.P.M. BEARS S48°03'35"E, A DISTANCE OF 1365.69 FEET;

THENCE N88°04'36"W A DISTANCE OF 157.42 FEET THE TERMINUS OF THIS CENTERLINE SURVEY, WHENCE THE SOUTHWEST CORNER OF SAID SECTION 4, TOWNSHIP 23 SOUTH, RANGE 28 EAST, N.M.P.M. BEARS S57°44'42"W, A DISTANCE OF 1728.47 FEET;

SAID STRIP OF LAND BEING 157.42 FEET OR 9.54 RODS IN LENGTH, CONTAINING 0.108 ACRES MORE OR LESS AND BEING ALLOCATED BY FORTIES AS FOLLOWS:

SE/4 SW/4 157.42 L.F. 9.54 RODS 0.108 ACRES

### GENERAL NOTES

1.) THE INTENT OF THIS ROUTE SURVEY IS TO ACQUIRE AN EASEMENT.

2.) BASIS OF BEARING AND DISTANCE IS NMSP EAST (NAD83) MODIFIED TO SURFACE COORDINATES. NAD 83 (FEET) AND NAVD 88 (FEET) COORDINATE SYSTEMS USED IN THE SURVEY.

SHEET: 2-2

MADRON SURVEYING, INC.

### SURVEYOR CERTIFICATE

I, FILIMON F. JARAMILLO, A NEW MEXICO PROFESSIONAL SURVEYOR NO. 12797, HEREBY CERTIFY THAT I HAVE CONDUCTED AND AM RESPONSIBLE FOR THIS SURVEY, THAT THIS SURVEY IS TRUE AND CORRECT TO THE BEST OF MY KNOWLEDGE AND BELIEF, AND THAT THIS SURVEY AND PLAT MEET THE MINIMUM STANDARDS FOR LAND SURVEYING IN THE STATE OF NEW MEXICO.

IN WITNESS WHEREOF, THIS CERTIFICATE IS EXECUTED AT CARLSBAD, NEW MEXICO, THIS 10 DAY OF MAY 2019

FILIMON F. JARAMILLO PLS. 12797

301 SOUTH CANAL  
(575) 234-3341

MADRON SURVEYING, INC.  
301 SOUTH CANAL  
CARLSBAD, NEW MEXICO 88220  
Phone (575) 234-3341

SURVEY NO. 7131A

CARLSBAD, NEW MEXICO



# ACCESS ROAD PLAT

ACCESS ROAD TO THE GOONCH FED COM 04 131H, 211H, 221H, 231H, 132H, 212H, 222H, 232H

NOVO OIL & GAS NORTHERN DELAWARE, LLC  
CENTERLINE SURVEY OF AN ACCESS ROAD CROSSING  
SECTION 4, TOWNSHIP 23 SOUTH, RANGE 28 EAST, N.M.P.M.  
EDDY COUNTY, STATE OF NEW MEXICO  
APRIL 3, 2019

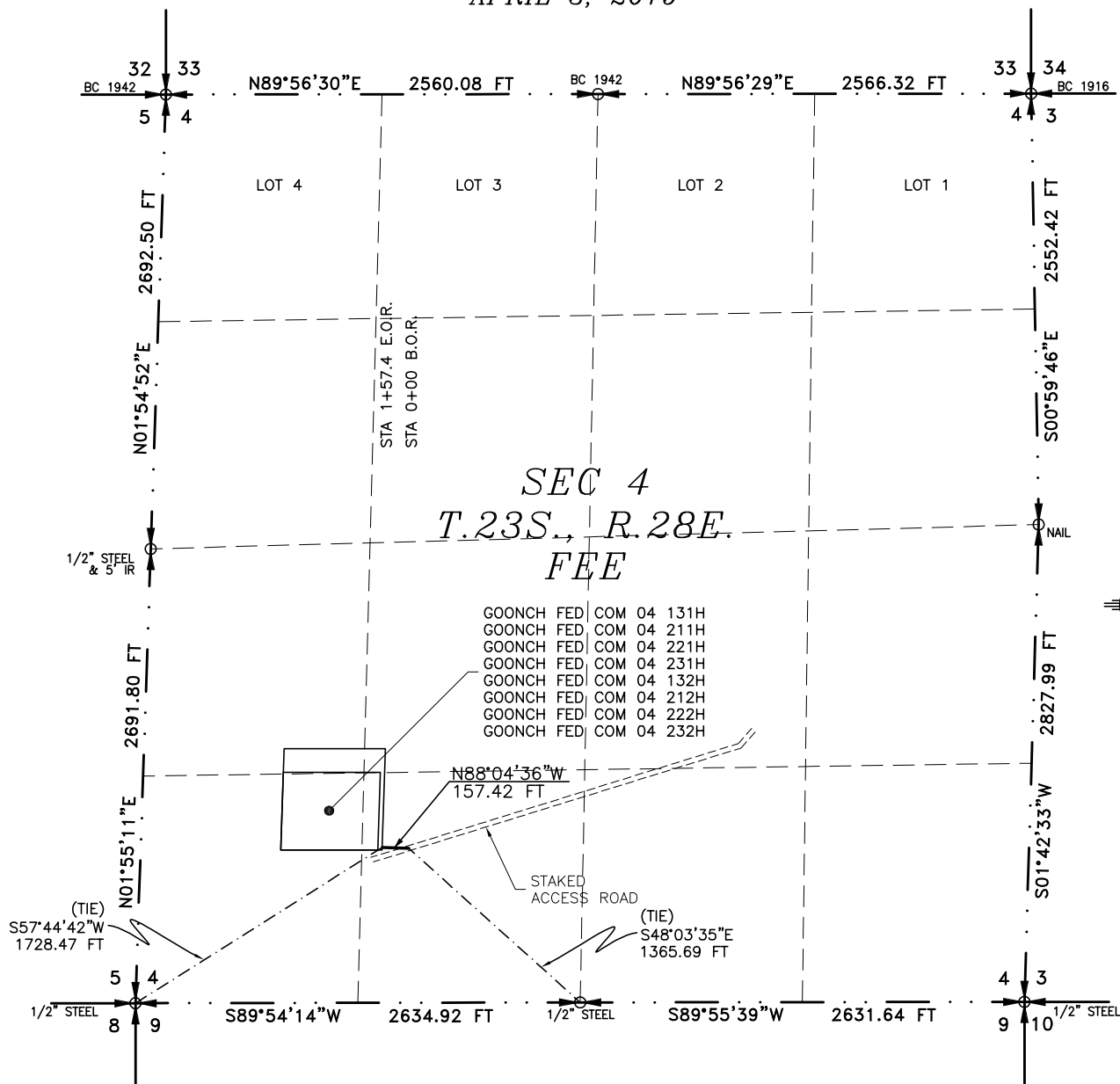

SEE NEXT SHEET (2-2) FOR DESCRIPTION

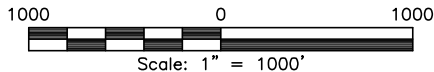

## GENERAL NOTES

- 1.) THE INTENT OF THIS ROUTE SURVEY IS TO ACQUIRE AN EASEMENT.
- 2.) BASIS OF BEARING AND DISTANCE IS NMSP EAST (NAD83) MODIFIED TO SURFACE COORDINATES. NAD 83 (FEET) AND NAVD 88 (FEET) COORDINATE SYSTEMS USED IN THE SURVEY.

SHEET: 1-2

MADRON SURVEYING, INC. 301 SOUTH CANAL CARLSBAD, NEW MEXICO (575) 234-3341

## SURVEYOR CERTIFICATE

I, FILIMON F. JARAMILLO, A NEW MEXICO PROFESSIONAL SURVEYOR NO. 12797, HEREBY CERTIFY THAT I HAVE CONDUCTED AND AM RESPONSIBLE FOR THIS SURVEY, THAT THIS SURVEY IS TRUE AND CORRECT TO THE BEST OF MY KNOWLEDGE AND BELIEF, AND THAT THIS SURVEY AND PLAT MEET THE MINIMUM STANDARDS FOR LAND SURVEYING IN THE STATE OF NEW MEXICO.

IN WITNESS WHEREOF, THIS CERTIFICATE IS EXECUTED AT CARLSBAD,

NEW MEXICO, THIS 30th DAY OF MAY 2019

FILIMON F. JARAMILLO PLS. 12797

MADRON SURVEYING, INC.  
301 SOUTH CANAL  
CARLSBAD, NEW MEXICO 88220  
Phone (575) 234-3341

SURVEY NO. 7131

## ACCESS ROAD PLAT

ACCESS ROAD TO THE GOONCH FED COM 04 131H, 211H, 221H, 231H, 132H, 212H, 222H, 232H

NOVO OIL & GAS NORTHERN DELAWARE, LLC  
CENTERLINE SURVEY OF AN ACCESS ROAD CROSSING  
SECTION 4, TOWNSHIP 23 SOUTH, RANGE 28 EAST, N.M.P.M.  
EDDY COUNTY, STATE OF NEW MEXICO  
APRIL 3, 2019

### DESCRIPTION

A STRIP OF LAND 30 FEET WIDE CROSSING FEE LAND IN SECTION 4, TOWNSHIP 23 SOUTH, RANGE 28 EAST, N.M.P.M., EDDY COUNTY, STATE OF NEW MEXICO AND BEING 15 FEET EACH SIDE OF THE FOLLOWING DESCRIBED CENTERLINE SURVEY:

BEGINNING AT A POINT WITHIN THE SE/4 SW/4 OF SAID SECTION 4, TOWNSHIP 23 SOUTH, RANGE 28 EAST, N.M.P.M., WHENCE THE SOUTH QUARTER CORNER OF SAID SECTION 4, TOWNSHIP 23 SOUTH, RANGE 28 EAST, N.M.P.M. BEARS S48°03'35"E, A DISTANCE OF 1365.69 FEET;

THENCE N88°04'36"W A DISTANCE OF 157.42 FEET THE TERMINUS OF THIS CENTERLINE SURVEY, WHENCE THE SOUTHWEST CORNER OF SAID SECTION 4, TOWNSHIP 23 SOUTH, RANGE 28 EAST, N.M.P.M. BEARS S57°44'42"W, A DISTANCE OF 1728.47 FEET;

SAID STRIP OF LAND BEING 157.42 FEET OR 9.54 RODS IN LENGTH, CONTAINING 0.108 ACRES MORE OR LESS AND BEING ALLOCATED BY FORTIES AS FOLLOWS:

SE/4 SW/4 157.42 L.F. 9.54 RODS 0.108 ACRES

### GENERAL NOTES

1.) THE INTENT OF THIS ROUTE SURVEY IS TO ACQUIRE AN EASEMENT.

2.) BASIS OF BEARING AND DISTANCE IS NMSP EAST (NAD83) MODIFIED TO SURFACE COORDINATES. NAD 83 (FEET) AND NAVD 88 (FEET) COORDINATE SYSTEMS USED IN THE SURVEY.

SHEET: 2-2

MADRON SURVEYING, INC.

### SURVEYOR CERTIFICATE

I, FILIMON F. JARAMILLO, A NEW MEXICO PROFESSIONAL SURVEYOR NO. 12797, HEREBY CERTIFY THAT I HAVE CONDUCTED AND AM RESPONSIBLE FOR THIS SURVEY, THAT THIS SURVEY IS TRUE AND CORRECT TO THE BEST OF MY KNOWLEDGE AND BELIEF, AND THAT THIS SURVEY AND PLAT MEET THE MINIMUM STANDARDS FOR LAND SURVEYING IN THE STATE OF NEW MEXICO.

IN WITNESS WHEREOF, THIS CERTIFICATE IS EXECUTED AT CARLSBAD, NEW MEXICO, THIS 10 DAY OF MAY 2019

FILIMON F. JARAMILLO PLS. 12797

301 SOUTH CANAL  
(575) 234-3341

MADRON SURVEYING, INC.  
301 SOUTH CANAL  
CARLSBAD, NEW MEXICO 88220  
Phone (575) 234-3341

SURVEY NO. 7131

CARLSBAD, NEW MEXICO