

**BEFORE THE OIL CONSERVATION DIVISION
EXAMINER HEARING MARCH 5, 2020**

**APPLICATION OF DEVON ENERGY PRODUCTION COMPANY, L.P.,
FOR A HORIZONTAL SPACING UNIT AND COMPULSORY POOLING,
EDDY COUNTY, NEW MEXICO**

Case No. 21119

Hot Potato 26-23 Fed 333H Well

Case No. 21120

Hot Potato 26-23 Fed 399H Well
Hot Potato 26-23 Fed 332H Well

Case No. 21121

Hot Potato 26-23 Fed 331H Well

Case No. 21122

Hot Potato 26-23 Fed 622H Well
Hot Potato 26-23 Fed 712H Well

Case No. 21123

Hot Potato 26-23 Fed 621H Well
Hot Potato 26-23 Fed 711H Well

Devon Energy Production Company, L.P.

TABLE OF CONTENTS

TAB 1: **Reference for Case Nos. 21119, 21120 & 21121**

Application Case No. 21119 – Hot Potato 26-23 Fed 333H Well
Checklist Case No. 21119 – Hot Potato 26-23 Fed 333H Well
Application Case No. 21120 – Hot Potato 26-23 Fed 399H & 332H Wells
Checklist Case No. 21120 – Hot Potato 26-23 Fed 399H & 332H Wells
Application Case No. 21121 – Hot Potato 26-23 Fed 331H Well
Checklist Case No. 21121 – Hot Potato 26-23 Fed 331H Well

TAB 2: Exhibit A: Affidavit of Verl Brown, Landman, for Case Nos. 21119, 21120 & 21121

Exhibit A-1: Form C-102 for Case No. 21119 – Hot Potato 26-23 Fed 333H Well

Exhibit A-2: Tracts, Ownership and Sectional Map for Case No. 21119 – Hot Potato 26-23 Fed 333H Well

Exhibit A-3: Well Proposal Letter and Authorization for Expenditure for Case No. 21119 – Hot Potato 26-23 Fed 333H Well

Exhibit A-3.1: Chronology of Contacts with Non-Joined Working Interest Owners for Case No. 21119 – Hot Potato 26-23 Fed 333H Well

TAB 3: Exhibit B: Affidavit of Miranda Childress, Geologist, for Case Nos. 21119, 21120 & 21121

Exhibit B-1: Locator Map for Case No. 21119 – Hot Potato 26-23 Fed 333H Well

Exhibit B-2: Subsea Structure Map for Case No. 21119 – Hot Potato 26-23 Fed 333H Well

Exhibit B-3: Stratigraphic Cross-section Map for Case No. 21119 – Hot Potato 26-23 Fed 333H Well

Exhibit B-4: Isochore Map for Case No. 21119 – Hot Potato 26-23 Fed 333H Well

TAB 4: Exhibit C: Affidavit of Notice, Darin C. Savage for Case No. 21119

Exhibit C-1: Notice Letters (WI & ORRI) for Case No. 21119 – Hot Potato 26-23 Fed 333H Well

Exhibit C-2: Mailing List for Case No. 21119 – Hot Potato 26-23 Fed 333H Well

Exhibit C-3: Affidavit of Publication for Case No. 21119 – Hot Potato 26-23 Fed 333H Well

TAB 5: Exhibit A: Affidavit of Verl Brown, Landman – SEE TAB 2

Exhibit A-4: Form C-102 for Case No. 21120 – Hot Potato 26-23 Fed 399H & 332H Wells

- Exhibit A-5: Tracts, Ownership and Sectional Map for Case No. 21120 – Hot Potato 26-23 Fed 399H & 332H Wells
- Exhibit A-6: Well Proposal Letter and Authorization for Expenditure for Case No. 21120 – Hot Potato 26-23 Fed 399H & 332H Wells
- Exhibit A-6.1: Chronology of Contacts with Non-Joined Working Interest Owner for Case No. 21120 – Hot Potato 26-23 Fed 399H & 332H Wells

- TAB 6:**
- Exhibit B: Affidavit of Miranda Childress, Geologist – SEE TAB 3
 - Exhibit B-1: Locator Map for Case No. 21120 – Hot Potato 26-23 Fed 399H & 332H Wells
 - Exhibit B-2: Subsea Structure Map for Case No. 21120 – Hot Potato 26-23 Fed 399H & 332H Wells
 - Exhibit B-3: Stratigraphic Cross-section Map for Case No. 21120 – Hot Potato 26-23 Fed 399H & 332H Wells
 - Exhibit B-4: Isochore Map for Case No. 21120 – Hot Potato 26-23 Fed 399H & 332H Wells

- TAB 7:**
- Exhibit C: Affidavit of Notice, Darin C. Savage for Case Nos. 21120
 - Exhibit C-1: Notice Letters (WI & ORRI) for Case No. 21120 – Hot Potato 26-23 Fed 399H & 332H Wells
 - Exhibit C-2: Mailing List for Case No. 21120 – Hot Potato 26-23 Fed 399H & 332H Wells
 - Exhibit C-3: Affidavit of Publication for Case No. 21120 – Hot Potato 26-23 Fed 399H & 332H Wells

- TAB 8:**
- Exhibit A: Affidavit of Verl Brown, Landman – SEE TAB 2
 - Exhibit A-7: Form C-102 for Case No. 21121 – Hot Potato 26-23 Fed 331H Well
 - Exhibit A-8: Tracts, Ownership and Sectional Map for Case No. 21121 – Hot Potato 26-23 Fed 331H Well
 - Exhibit A-9: Well Proposal Letter and Authorization for Expenditure for Case No. 21121 – Hot Potato 26-23 Fed 331H Well
 - Exhibit A-9.1: Chronology of Contacts with Non-Joined Working Interest Owners for Case No. 21121 – Hot Potato 26-23 Fed 331H Well

- TAB 9:**
- Exhibit B: Affidavit of Miranda Childress, Geologist – SEE TAB 3
 - Exhibit B-1: Locator Map for Case No. 21121 – Hot Potato 26-23 Fed 331H Well
 - Exhibit B-2: Subsea Structure Map for Case No. 21121 – Hot Potato 26-23 Fed 331H Well
 - Exhibit B-3: Stratigraphic Cross-section Map for Case No. 21121 – Hot Potato 26-23 Fed 331H Well
 - Exhibit B-4: Isochore Map for Case No. 21121 – Hot Potato 26-23 Fed 331H Well

- TAB 10:**
- Exhibit C: Affidavit of Notice, Darin C. Savage for Case Nos. 21121

- Exhibit C-1: Notice Letters (WI & ORRI) for Case No. 21121 – Hot Potato 26-23 Fed 331H Well
- Exhibit C-2: Mailing List for Case No. 21121 – Hot Potato 26-23 Fed 331H Well
- Exhibit C-3: Affidavit of Publication for Case No. 21121 – Hot Potato 26-23 Fed 331H Well

TAB 11: Reference for Case Nos. 21123 & 21122

Application Case No. 21123 – Hot Potato 26-23 Fed 621H & 711H Wells
 Checklist Case No. 21123 – Hot Potato 26-23 Fed 621H & 711H Wells
 Application Case No. 21122 – Hot Potato 26-23 Fed 622H & 712H Wells
 Checklist Case No. 21122 – Hot Potato 26-23 Fed 622H & 712H Wells

- TAB 12:**
- Exhibit A: Affidavit of Verl Brown, Landman for Case Nos. 21123 & 21122
 - Exhibit A-1: Form C-102 for Case No. 21123 – Hot Potato 26-23 Fed 621H & 711H Wells
 - Exhibit A-2: Tracts, Ownership and Sectional Map for Case No. 21123 – Hot Potato 26-23 Fed 621H & 711H Wells
 - Exhibit A-3: Well Proposal Letter and Authorization for Expenditure for Case No. 21123 – Hot Potato 26-23 Fed 621H & 711H Wells
 - Exhibit A-3.1: Chronology of Contacts with Non-Joined Working Interest Owners for Case No. 21123 – Hot Potato 26-23 Fed 621H & 711H Wells

- TAB 13:**
- Exhibit B: Affidavit of Miranda Childress, Geologist for Case Nos. 21123 & 21122
 - Exhibit B-1: Locator Map for Case No. 21123 – Hot Potato 26-23 Fed 621H & 711H Wells
 - Exhibit B-2: Subsea Structure Map for Case No. 21123 – Hot Potato 26-23 Fed 621H & 711H Wells
 - Exhibit B-3: Stratigraphic Cross-section Map for Case No. 21123 – Hot Potato 26-23 Fed 621H & 711H Wells
 - Exhibit B-4: Isochore Map for Case No. 21123 – Hot Potato 26-23 Fed 621H & 711H Wells

- TAB 14:**
- Exhibit C: Affidavit of Notice, Darin C. Savage Case No. 21123
 - Exhibit C-1: Notice Letters (WI & ORRI) for Case No. 21123 – Hot Potato 26-23 Fed 621H & 711H Wells
 - Exhibit C-2: Mailing List for Case No. 21123 – Hot Potato 26-23 Fed 621H & 711H Wells
 - Exhibit C-3: Affidavit of Publication for Case No. 21123 – Hot Potato 26-23 Fed 621H & 711H Wells

- TAB 15:**
- Exhibit D: Nonstandard Location Approval Request for Case No. 21123
 - Exhibit D-1: Notice Letter for Case No. 21123 – Hot Potato 26-23 Fed 621H & 711H Wells

Exhibit D-2: List of Parties for Case No. 21123 – Hot Potato 26-23 Fed 621H & 711H Wells

Exhibit D-3: Letter to NMOCD for Case No. 21123 – Hot Potato 26-23 Fed 621H & 711H Wells

TAB 16:

Exhibit A: Affidavit of Verl Brown, Landman – SEE TAB 12

Exhibit A-4: Form C-102 for Case No. 21122 – Hot Potato 26-23 Fed 622H & 712H Wells

Exhibit A-5: Tracts, Ownership and Sectional Map for Case No. 21122 – Hot Potato 26-23 Fed 622H & 712H Wells

Exhibit A-6: Well Proposal Letter and Authorization for Expenditure for Case No. 21122 – Hot Potato 26-23 Fed 622H & 712H Wells

Exhibit A-6.1: Chronology of Contacts with Non-Joined Working Interest Owners for Case No. 21122 – Hot Potato 26-23 Fed 622H & 712H Wells

TAB 17:

Exhibit B: Affidavit of Miranda Childress, Geologist – SEE TAB 13

Exhibit B-1: Locator Map for Case No. 21122 – Hot Potato 26-23 Fed 622H & 7112H Wells

Exhibit B-2: Subsea Structure Map for Case No. 21122 – Hot Potato 26-23 Fed 622H & 712H Wells

Exhibit B-3: Stratigraphic Cross-section Map for Case No. 21122 – Hot Potato 26-23 Fed 622H & 712H Wells

Exhibit B-4: Isochore Map for Case No. 21122 – Hot Potato 26-23 Fed 622H & 712H Wells

TAB 18:

Exhibit C: Affidavit of Notice, Darin C. Savage Case No. 21122

Exhibit C-1: Notice Letters (WI & ORRI) for Case No. 21122 – Hot Potato 26-23 Fed 622H & 712H Wells

Exhibit C-2: Mailing List for Case No. 21122 – Hot Potato 26-23 Fed 622H & 712H Wells

Exhibit C-3: Affidavit of Publication for Case No. 21122 – Hot Potato 26-23 Fed 622H & 712H Wells

TAB 19:

Exhibit D: Nonstandard Location Approval Request for Case No. 21122

Exhibit D-1: Notice Letter for Case No. 21122 – Hot Potato 26-23 Fed 622H & 712H Wells

Exhibit D-2: List of Parties for Case No. 21123 – Hot Potato 26-23 Fed 621H & 711H Wells

Exhibit D-3: Letter to NMOCD for Case No. 21123 – Hot Potato 26-23 Fed 621H & 711H Wells

**STATE OF NEW MEXICO
DEPARTMENT OF ENERGY, MINERALS AND NATURAL RESOURCES OIL
CONSERVATION DIVISION**

**APPLICATION OF DEVON ENERGY PRODUCTION
COMPANY LP FOR A HORIZONTAL SPACING UNIT
AND COMPULSORY POOLING, EDDY COUNTY, NEW MEXICO**

CASE NOS. 21119, 21120 & 21121

**AFFIDAVIT OF VERL BROWN
IN SUPPORT OF CASE NOS. 21119, 21120 & 21121**

Verl Brown, of lawful age and being first duly sworn, declares as follows:

1. My name is Verl Brown. I work for Devon Energy Production Company, L.P. (“Devon”) as a Landman.
2. I graduated from the University of Tulsa with a bachelor’s degree in Energy Management in 2011, and I graduated from Oklahoma City University School of Law with a Juris Doctor in 2017. I have previously testified before the New Mexico Oil Conservation Division as an expert witness as a petroleum landman. My credentials as a petroleum landman have been accepted by the Division and made a matter of record.
3. I am familiar with the applications filed by Devon in **Case Nos. 21119, 21120, and 21121**, and I am familiar with the status of the lands in the subject area.
4. The purpose of this application is to force pool uncommitted interest owners, both working interests and overriding royalty interests, into the horizontal spacing units and wells, as described below, pursuant to **Case Nos. 21119, 21120, and 21121**.
5. None of the uncommitted parties has indicated opposition to these pooling applications, and therefore I do not expect any opposition at the hearing.



CASE NO. 21119

6. In this case, Devon is seeking an order pooling all uncommitted interests in the Bone Spring formation underlying a 640-acre, more or less, standard horizontal spacing unit comprised of the E/2 of Sections 23 and 26, Township 23 South, Range 29 East, NMPM, Eddy County, New Mexico.

7. Devon seeks to dedicate the above horizontal spacing unit to proposed **Hot Potato 26-23 Fed 333H well** to be horizontally drilled from a surface hole location in the SE/4 SE/4 (Unit P) of Section 26, 325' FSL x 1499' FEL, more or less, to a bottom hole location in the NE/4 NE/4 (Unit A) of Section 23, 20' FNL x 1254' FEL, more or less. Total Vertical Depth of said Well is 10,206'. The completed interval for the **Hot Potato 26-23 Fed 333H well** will remain within 330 feet of the quarter-section line separating the W/2 E/2 from the E/2 E/2 of Sections 23 and 26, and will utilize proximity tracts, to allow inclusion of offset acreage into a standard 640-acre horizontal well spacing unit.

8. Devon has prepared a draft Form C-102 to file with the Division for this proposed well that is attached hereto as **Devon Exhibit A-1**. Devon has been advised by the District Office that this horizontal spacing unit is located in the Laguna Salado; Bone Spring Pool (Pool Code 96721).

9. As shown on **Devon Exhibit A-1**, the first take point and last take point for the **Hot Potato 26-23 Fed 333H well** are:

- First Take Point: 100' FSL & 1254' FEL of Section 26
- Last Take Point: 100' FNL & 1254' FEL of Section 23

10. There are no depth severances in the Bone Spring formation underlying this acreage.

11. **Devon Exhibit A-2** identifies the tracts of land comprising the proposed horizontal spacing unit that includes federal land. This exhibit shows the interest owners that Devon seeks to pool and provides a unit recapitulation, showing the percentage of ownership interests in the proposed spacing unit.

12. Devon is seeking to pool both working interest owners and overriding royalty interest owners identified on **Devon Exhibit A-2**, which shows the nature of their interests and last known addresses.

13. A copy of the well proposal letter for the well, along with the corresponding AFE, is attached as **Devon Exhibit A-3**. The costs reflected in the AFE are consistent with, reasonable and comparable to, what Devon and other operators have incurred for drilling similar horizontal wells in the area.

CASE NO. 21120

14. In this case, Devon is seeking an order pooling all uncommitted interests in the Bone Spring formation underlying a 320-acre, more or less, standard horizontal spacing unit comprised of the E/2 W/2 of Sections 23 and 26, Township 23 South, Range 29 East, NMPM, Eddy County, New Mexico.

15. Devon seeks to dedicate the above horizontal spacing unit to the following proposed wells:

- The **Hot Potato 26-23 Fed 332H well** to be horizontally drilled from a surface hole location in the SW/4 SW/4 (Unit M) of Section 26, 325' FSL x 1022' FWL, more or less, to a bottom hole location in the NE/4 NW/4 (Unit C) of Section 23, 20' FNL x 2178' FWL, more or less. Total Vertical Depth of said

Well is 10,160'. The completed interval for will remain within the standard setback as required by the statewide rules for horizontal oil wells.

- The **Hot Potato 26-23 Fed 399H well** to be horizontally drilled from surface hole locations in the SE/4 SW/4 (Unit N) of Section 26, 325' FSL x 1802' FWL, more or less, to bottom hole locations in the NE/4 NW/4 (Unit C) of Section 23, 20' FNL x 2148' FWL. Total Vertical Depth of said Well is 10,195'. The completed interval for will remain within the standard setback as required by the statewide rules for horizontal oil wells.

16. Devon has prepared a draft Form C-102 to file with the Division for the proposed wells that is attached hereto as **Devon Exhibit A-4**. Devon has been advised by the District Office that this horizontal spacing unit is located in the Laguna Salado; Bone Spring Pool (Pool Code 96721)

17. As shown on **Devon Exhibit A-4**, the first take point and last take point for the wells are:

- **Hot Potato 26-23 Fed 332H well–**
 - First Take Point: 100' FSL & 2178' FEL of Section 26
 - Last Take Point: 100' FNL & 2178' FEL of Section 23
- **Hot Potato 26-23 Fed 399H well –**
 - First Take Point: 100' FSL & 2148' FEL of Section 26
 - Last Take Point: 100' FNL & 2148' FEL of Section 23

18. There are no depth severances in the Bone Spring formation underlying this acreage.

19. **Devon Exhibit A-5** identifies the tracts of land comprising the proposed horizontal spacing unit that includes federal land. This exhibit shows the interest owners that Devon seeks to pool and provides a unit recapitulation, showing the percentage of ownership interests in the proposed spacing unit.

20. Devon is seeking to pool both working interest owners and overriding royalty interest owners identified on Exhibit A-5.

21. A copy of the well proposal letter for the well, along with the corresponding AFE, is attached as **Devon Exhibit A-6**. The costs reflected in the AFE are consistent with, reasonable and comparable to, what Devon and other operators have incurred for drilling similar horizontal wells in the area.

CASE NO. 21121

22. In this case, Devon is seeking an order pooling all uncommitted interests in the Bone Spring formation underlying a 320-acre, more or less, standard horizontal spacing unit comprised of the W/2 W/2 of Sections 23 and 26, Township 23 South, Range 29 East, NMPM, Eddy County, New Mexico.

23. Devon seeks to dedicate the above horizontal spacing unit to the proposed **Hot Potato 26-23 Fed 331H well** to be horizontally drilled from a surface hole location in the SW/4 SW/4 (Unit M) of Section 26, 325' FSL x 962' FWL, more or less, to a bottom hole location in the NW/4 NW/4 (Unit D) of Section 23, 20' FNL' x 330' FWL, more or less. Total Vertical Depth of said Well is 10,160'. The completed interval for the **Hot Potato 26-23 Fed 331H well** will remain within the standard setback as required by the statewide rules for horizontal oil wells.

24. Devon has prepared a draft Form C-102 to file with the Division for the proposed well that is attached hereto as **Devon Exhibit A-7**. Devon has been advised by the District Office that this horizontal spacing unit is located in the Laguna Salado; Bone Spring Pool (Pool Code 96721)

25. As shown on **Devon Exhibit A-7**, the first take point and last take point for the **Hot Potato 26-23 Fed 331H** well are:

- First Take Point: 100' FSL & 330' FEL of Section 26
- Last Take Point: 100' FNL & 330' FEL of Section 23

26. There are no depth severances in the Bone Spring formation underlying this acreage.

27. **Devon Exhibit A-8** identifies the tracts of land comprising the proposed horizontal spacing unit that includes federal land. This exhibit shows the interest owners that Devon seeks to pool and provides a unit recapitulation, showing the percentage of ownership interests in the proposed spacing unit.

28. Devon is seeking to pool both working interest owners and overriding royalty interest owners identified on Exhibit A-8, which the nature of their interests and last known addresses.

29. A copy of the well proposal letter for the well, along with the corresponding AFE, is attached as **Devon Exhibit A-9**. The costs reflected in the AFE are consistent with, reasonable and comparable to, what Devon and other operators have incurred for drilling similar horizontal wells in the area.

30. Devon has been able to locate contact information for all of the parties it seeks to pool and has undertaken good faith efforts to reach an agreement with the uncommitted interest

owners in **Case Nos. 21119, 21120, and 21121**. The interest owners requested to be pooled have been contacted regarding the proposed wells but did not agree to voluntarily commit their interests in the wells. However, Devon has been in ongoing discussions with some of the interest owners to voluntarily enter into a Joint Operating Agreement. If there is a mutually agreeable Joint Operating Agreement reached between Devon and another interest owner(s), Devon requests that the voluntary agreement become operative and supersede the Division's order, except to the extent the Division deems it necessary to maintain spacing criteria for the purpose of conservation, the prevention of waste, and the protection of correlative rights.

31. In **Case Nos. 21119, 21120, and 21121**, Devon seeks approval of overhead and administrative costs at \$8,000/month while drilling and \$800/month while producing. These costs are consistent with, reasonable and comparable to, what Devon and other operators are charging in this area for these types of wells. Devon respectfully requests that these administrative and overhead costs be incorporated into any order entered by the Division in these cases and that periodic adjustments be allowed as provided by the COPAS Accounting Procedure.

32. The four wells in **Case Nos. 21119, 21120, and 21121** will be drilled to the Bone Spring formation in the same sections as other wells in **Case Nos. 21123 and 21112**, to be drilled to the Wolfcamp formation. The wells have separate laterals to the Wolfcamp formation, and Devon does not intend, or anticipate the need, to downhole comingle the two formations. However, given that two pools are involved, and certain units overlap between the formations, Devon requests approval of downhole comingling, pursuant to 19.15.16.11 NMAC, only in the event such option may be useful during the latter parts of production to promote conservation and prevent waste. If the Division determines that such request is premature, Devon respectfully requests that the Division Order be granted

without the commingling provision which would be applied for administratively at a later date if needed.

33. Devon requests that it be designated as operator of the units and wells in Case Nos. 21119, 21120, and 21121.

34. Devon requests costs to the maximum extent allowable, plus a 200% risk charge be assessed against non-consenting working interest owner.

35. Because the proposed wells will be drilled and completed with other proposed wells, as part of a simultaneous drilling and completion project, Devon requests an extension of the normal 120-day period to 365 days to drill and complete the initial well within each unit of Case Nos. 21119, 21120 and 21121.

36. The Hot Potato 26-23 Fed 331H Well, the Hot Potato 26-23 Fed 332H Well, the Hot Potato 26-23 Fed 333H Well, and the Hot Potato 26-23 Fed 399H Well are the same wells, as the Hot Potato 26-23 Fed Com 331H Well, the Hot Potato 26-23 Fed Com 332H Well, the Hot Potato 26-23 Fed Com 333H Well, and the Hot Potato 26-23 Fed Com 399H Well, respectively. Devon removed the "Com" designation at the request of the BLM, and notice of this minor adjustment was provided to all interest owners pursuant to 19.15.4.12 NMAC.

37. The granting of this Application is in the interests of conservation, the prevention of waste, and the protection of correlative rights.

38. **Devon Exhibit A-1 through A-9** were either prepared by me or compiled under my direction and supervision.

39. The foregoing is correct and complete to the best of my knowledge and belief.

[Signature page follows]

FURTHER AFFIANT SAYETH NOT.

Verl M
VERL BROWN

STATE OF OKLAHOMA)
)
COUNTY OF OKLAHOMA)

SUBSCRIBED and SWORN to before me this 4th day of March 2020 by Verl
Brown.



Clint Dake
NOTARY PUBLIC

My Commission Expires:

5/7/23

District I
1625 N. French Dr., Hobbs, NM 88240
Phone: (575) 393-6161 Fax: (575) 393-0720
District II
811 S. First St., Artesia, NM 88210
Phone: (575) 748-1283 Fax: (575) 748-9720
District III
1000 Rio Brazos Road, Aztec, NM 87410
Phone: (505) 334-6178 Fax: (505) 334-6170
District IV
1220 S. St. Francis Dr., Santa Fe, NM 87505
Phone: (505) 476-3460 Fax: (505) 476-3462

State of New Mexico
Energy, Minerals & Natural Resources Department
OIL CONSERVATION DIVISION
1220 South St. Francis Dr.
Santa Fe, NM 87505

Form C-102
Revised August 1, 2011

Submit one copy to
appropriate District Office

☐ AMENDED REPORT

WELL LOCATION AND ACREAGE DEDICATION PLAT

¹ API Number	² Pool Code	³ Pool Name
⁴ Property Code	⁵ Property Name HOT POTATO 26-23 FED	⁶ Well Number 333H
⁷ OGRID No. 6137	⁸ Operator Name DEVON ENERGY PRODUCTION COMPANY, L.P.	⁹ Elevation 3069.8'

¹⁰ Surface Location

UL or lot no.	Section	Township	Range	Lot Idn	Feet from the	North/South line	Feet from the	East/West line	County
O	26	23-S	29-E		325	SOUTH	1499	EAST	EDDY

¹¹ Bottom Hole Location If Different From Surface

UL or lot no.	Section	Township	Range	Lot Idn	Feet from the	North/South line	Feet from the	East/West line	County
A	23	23-S	29-E		20	NORTH	1254	EAST	EDDY

¹² Dedicated Acres 640	¹³ Joint or Infill	¹⁴ Consolidation Code	¹⁵ Order No.
--------------------------------------	-------------------------------	----------------------------------	-------------------------

No allowable will be assigned to this completion until all interests have been consolidated or a non-standard unit has been approved by the division.

16

USGLO BRASS CAP

HOT POTATO 26-23

FED 333H
ELEV: 3069.8'
LAT: 32.269493°
LON: 103.951615°
N: 461984.30
E: 659318.63

FIRST TAKE POINT

LAT: 32.268875°
LON: 103.950825°
N: 461760.43
E: 659563.61

LAST TAKE POINT

LAT: 32.297542°
LON: 103.950872°
N: 472188.93
E: 659511.71

BOTTOM HOLE LOCATION

LAT: 32.297761°
LON: 103.950874°
N: 472268.91
E: 659510.93

Standard HSU with
Proximity Tract

EXHIBIT

A-1

NOTES:

1. BEARINGS SHOWN ARE GRID BASED ON THE NEW MEXICO STATE PLANE EAST ZONE COORDINATE SYSTEM (3001), NAD 83 (2011), BASED FROM GPS OBSERVATIONS, OCCUPYING A WHS CONTROL POINT (5/8" REBAR), LOCATED AT NORTH: 456034.443, EAST: 653560.641, ELEVATION: 3101.4, DETERMINED BY AN OPUS SOLUTION ON NOVEMBER 9TH, 2019.
2. DISTANCES DEPICTED HEREON ARE REPORTED AS GROUND DISTANCE IN US SURVEY FEET USING A COMBINED SCALE FACTOR OF 1.000220989
3. ELEVATIONS ARE OF NAVD 88 COMPUTED USING GEIOD 12B.

¹⁷ OPERATOR CERTIFICATION

I hereby certify that the information contained herein is true and complete to the best of my knowledge and belief, and that this organization either owns a working interest or unleased mineral interest in the land including the proposed bottom hole location or has a right to drill this well at this location pursuant to a contract with an owner of such a mineral or working interest, or to a voluntary pooling agreement or a compulsory pooling order heretofore entered by the division.

Signature _____ Date _____

Printed Name _____

E-mail Address _____

¹⁸ SURVEYOR CERTIFICATION

I hereby certify that the well location shown on this plat was plotted from field notes of actual surveys made by me or under my supervision, and that the same is true and correct to the best of my belief.

10/02/2019

Date of Survey

Signature and Seal of Professional Surveyor:

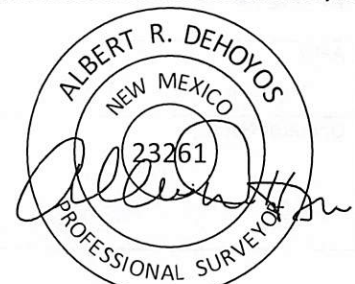

Certificate No. 23261 Albert Dehoyos
Drawn by: KGH Checked by: ARD Date: 10/01/2019

Intent ☐ As Drilled ☐

API #

Operator Name: DEVON ENERGY PRODUCTION COMPANY, L.P.	Property Name: HOT POTATO 26-23 FED	Well Number 333H
---	--	---------------------

Kick Off Point (KOP)

UL	Section	Township	Range	Lot	Feet	From N/S	Feet	From E/W	County
Latitude					Longitude				NAD

First Take Point (FTP)

UL P	Section 26	Township 23-S	Range 29-E	Lot	Feet 100	From N/S SOUTH	Feet 1254	From E/W EAST	County EDDY
Latitude 32.268875°					Longitude -103.950825°				NAD 83

Last Take Point (LTP)

UL A	Section 23	Township 23-S	Range 29-E	Lot	Feet 100	From N/S NORTH	Feet 1254	From E/W EAST	County EDDY
Latitude 32.297542°					Longitude -103.950872°				NAD 83

Is this well the defining well for the Horizontal Spacing Unit? ☐ Y

Is this well an infill well? ☐ N

If infill is yes provide API if available, Operator name and well number for Defining well for Horizontal Spacing Unit.

API #

Operator Name:	Property Name:	Well Number
----------------	----------------	-------------

KZ 06/29/2018

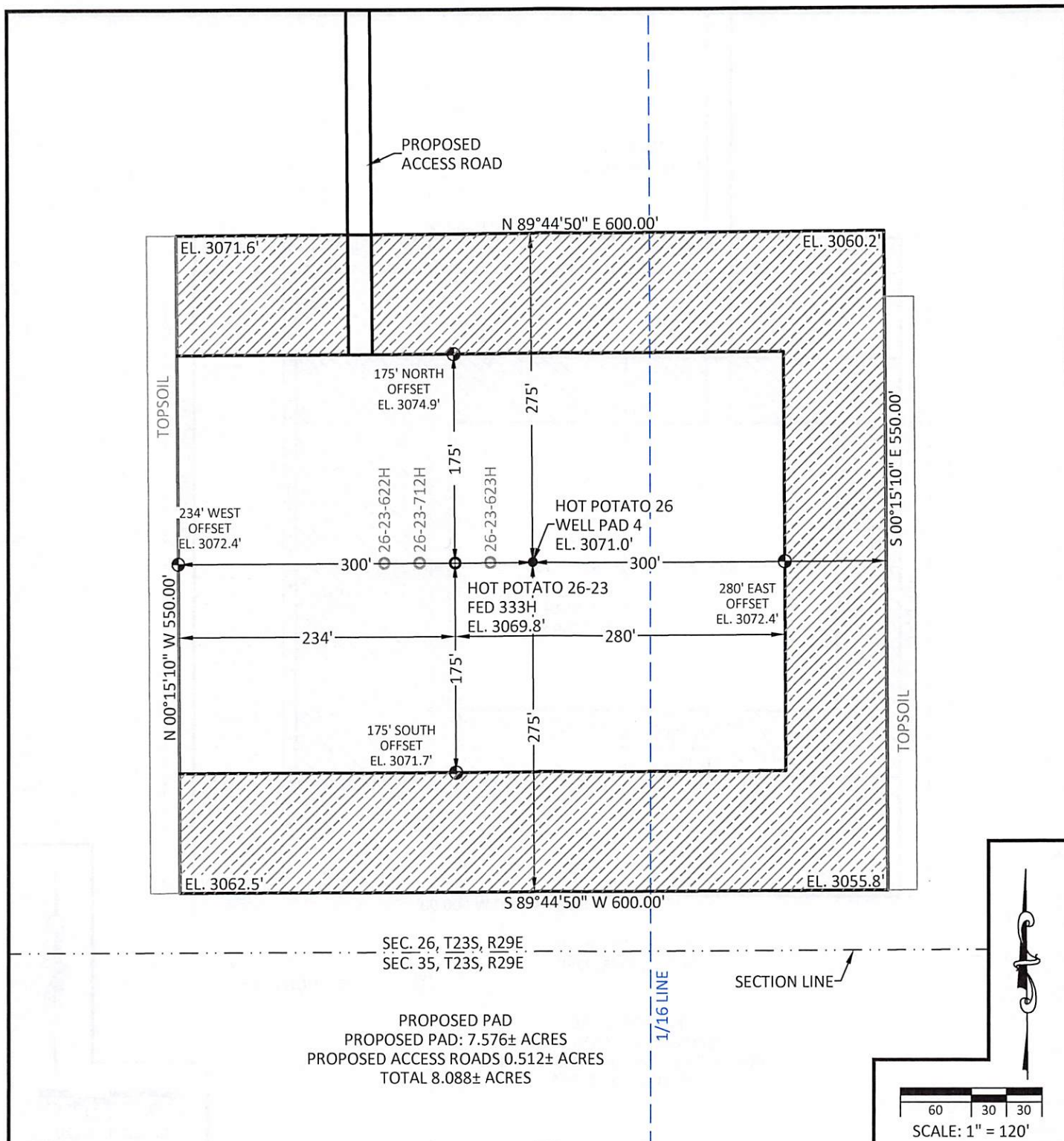

DIRECTIONS TO WELL PAD 4:

FROM THE INTERSECTION OF HIGHWAY 128 (JAL HWY) AND RAWHIDE ROAD. TURNING RIGHT ON RAWHIDE ROAD, TRAVEL SOUTHERLY FOR 4.1 MILES TO THE SPLIT OF RAWHIDE ROAD. TURN RIGHT AT THE INTERSECTION SPLIT, TRAVEL WESTERLY FOR 3.6 MILES TO THE INTERSECTION OF AN UNNAMED ROAD. TURNING LEFT ON THE UNNAMED ROAD, TRAVEL SOUTHERLY FOR 1.1 MILES TO THE INTERSECTION OF THE PRIMARY ACCESS ROAD. TURNING LEFT ON THE PRIMARY ACCESS ROAD, TRAVEL EASTERLY FOR 1.5± MILES TO THE INTERSECTION OF THE WELL PAD 4 ACCESS ROAD. TURNING RIGHT ON THE ACCESS ROAD, TRAVEL SOUTHERLY FOR 844± FEET TO THE HOT POTATO 26 WELL PAD 4.

NOTES:

1. BASIS OF BEARINGS, COORDINATES AND DISTANCES ARE STATE PLANE GRID, NAD 83, NEW MEXICO EAST (3001) WITH A CONVERGENCE ANGLE OF 0.19373333° AND A COMBINED SCALE FACTOR OF 0.999779070 BASED ON CONTROL POINT HILLTOP AT N. 456034.443' E. 653560.641'.
2. UNITS REPRESENTED ON THIS PLAT ARE IN US SURVEY FEET.



1515 9TH STREET, STE A, ROCK SPRINGS, WY 82901
307.362.6065 | 866.938.3088 | www.whsmithpc.com

DRAWN BY: CED

CHECKED BY: ARD

DATE: 10/02/2019

JOB NO: 18080

REVISIONS: 10/15/19 (JEB) ADDED SUB PAD

SITE MAP
DEVON ENERGY PRODUCTION, L.P.
HOT POTATO 26-23 FED 333H
LOCATED 325 FEET FROM THE SOUTH LINE,
AND 1499 FEET FROM THE EAST LINE,
SECTION 26, TOWNSHIP 23 SOUTH
RANGE 29 EAST, N.M.P.M.
EDDY COUNTY, STATE OF NEW MEXICO

devon

ID NUMBER:

AA000310609

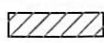
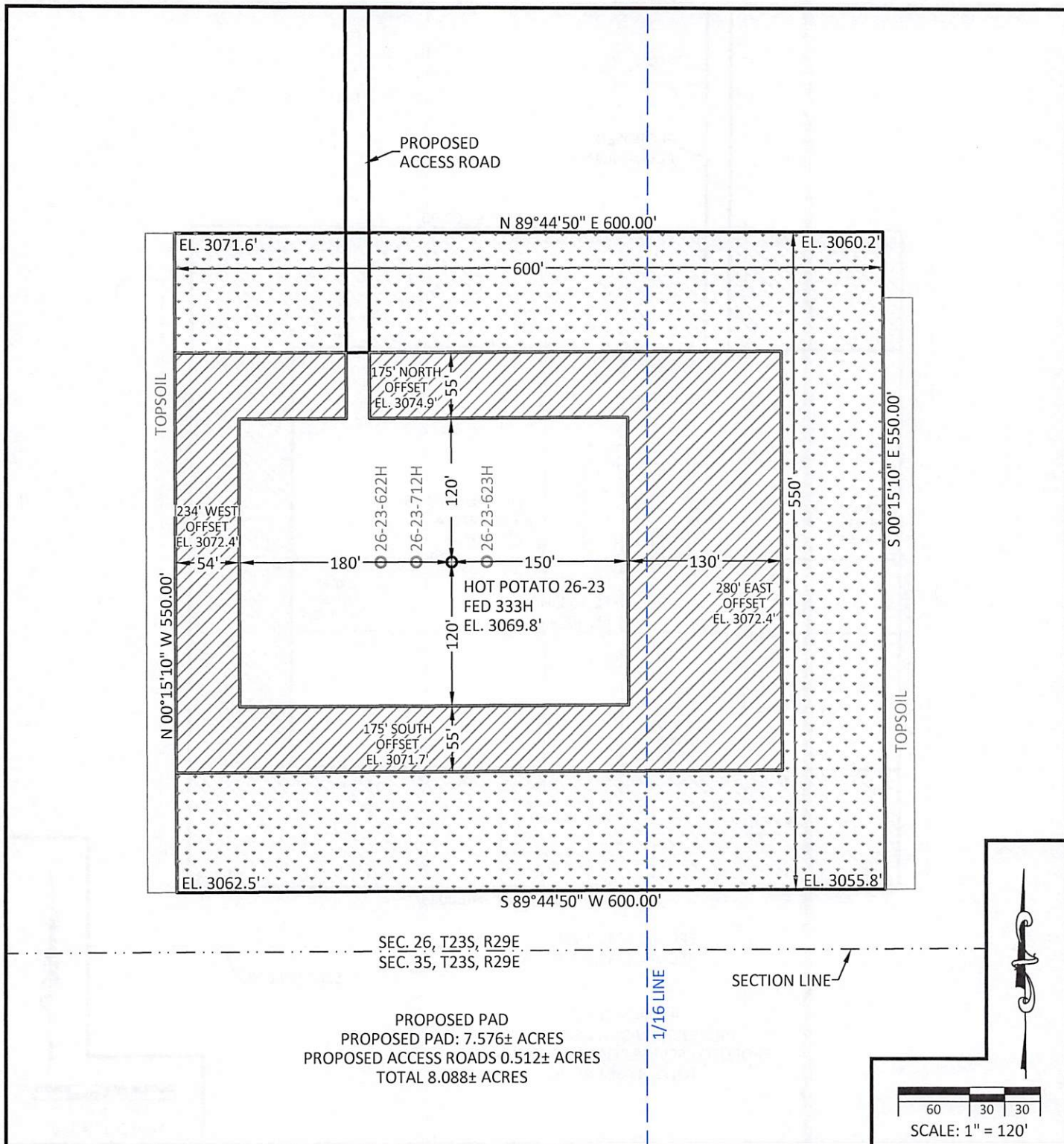

DENOTES INTERIM PAD
RECLAMATION AREA

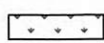

DENOTES GRADING SITE
RECLAMATION AREA

2.286 ± ACRES INTERIM PAD RECLAMATION AREA
3.271 ± ACRES GRADING SITE RECLAMATION AREA
1.961 ± ACRES NON-RECLAIMED AREA
7.576 ± ACRES GRADING SITE RECLAMATION AREA

NOTES:

1. BASIS OF BEARINGS, COORDINATES AND DISTANCES ARE STATE PLANE GRID, NAD 83, NEW MEXICO EAST (3001) WITH A CONVERGENCE ANGLE OF 0.19373333° AND A COMBINED SCALE FACTOR OF 0.999779070 BASED ON CONTROL POINT HILLTOP AT N. 456034.443' E. 653560.641'.
2. UNITS REPRESENTED ON THIS PLAT ARE IN US SURVEY FEET.



1515 9TH STREET, STE A, ROCK SPRINGS, WY 82901
307.362.6065 | 866.938.3088 | www.whsmithpc.com

DRAWN BY: CED

CHECKED BY: ARD

DATE: 10/02/2019

JOB NO: 18080

REVISIONS: 10/15/19 (JEB) ADDED SUB PAD

INTERIM SITE BUILD PLAN DEVON ENERGY PRODUCTION, L.P.

HOT POTATO 26-23 FED 333H

LOCATED 325 FEET FROM THE SOUTH LINE,
AND 1499 FEET FROM THE EAST LINE,
SECTION 26, TOWNSHIP 23 SOUTH
RANGE 29 EAST, N.M.P.M.
EDDY COUNTY, STATE OF NEW MEXICO



devon

ID NUMBER:

AA000310609

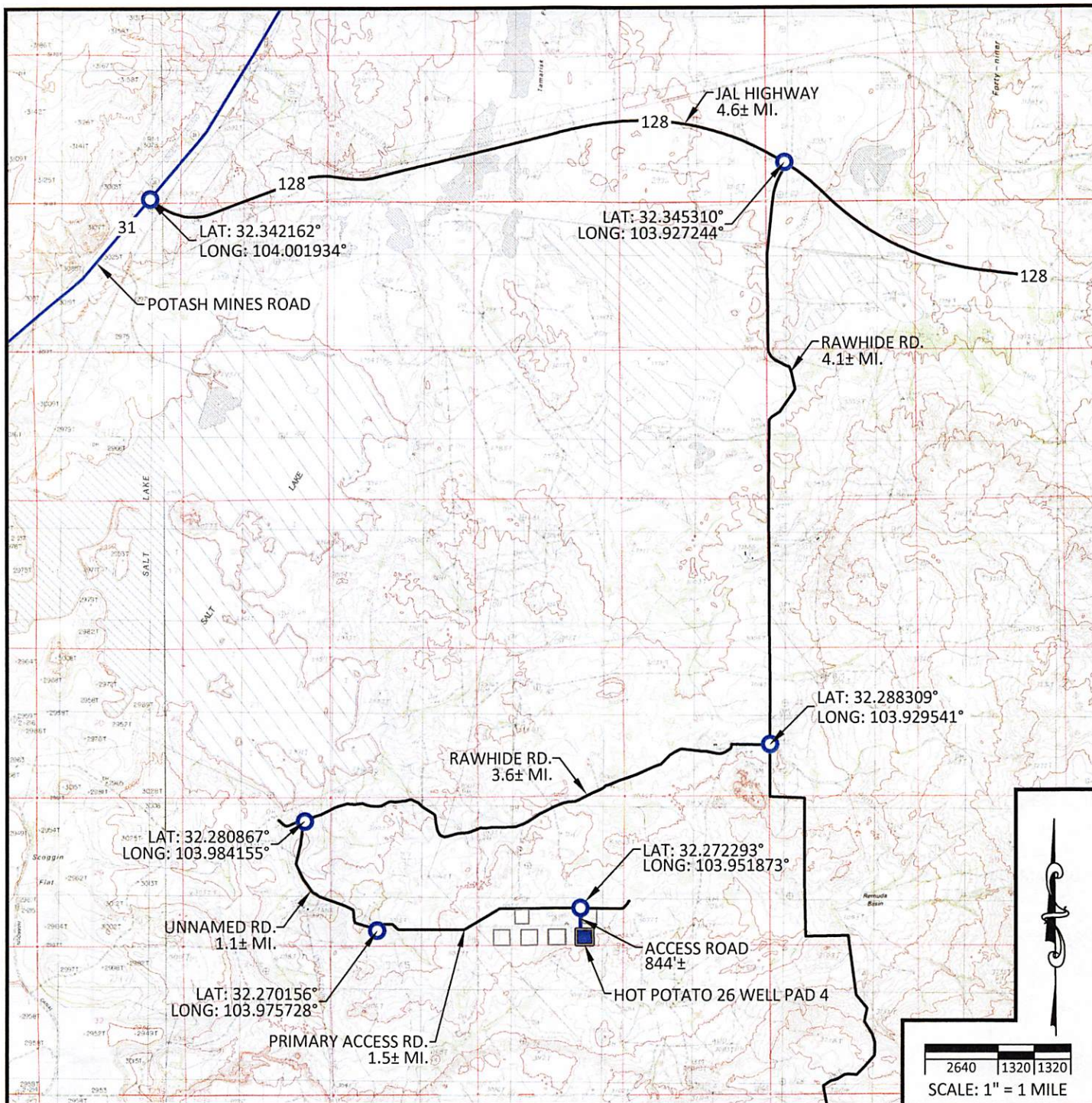

NOTES:

1. BASIS OF BEARINGS, COORDINATES AND DISTANCES ARE STATE PLANE GRID, NAD 83, NEW MEXICO EAST (3001) WITH A CONVERGENCE ANGLE OF 0.19373333° AND A COMBINED SCALE FACTOR OF 0.999779070 BASED ON CONTROL POINT HILLTOP AT N. 456034.443' E. 653560.641'.
2. UNITS REPRESENTED ON THIS PLAT ARE IN US SURVEY FEET.

DIRECTIONS TO WELL PAD 4:

FROM THE INTERSECTION OF HIGHWAY 128 (JAL HWY) AND RAWHIDE ROAD. TURNING RIGHT ON RAWHIDE ROAD, TRAVEL SOUTHERLY FOR 4.1 MILES TO THE SPLIT OF RAWHIDE ROAD. TURN RIGHT AT THE INTERSECTION SPLIT, TRAVEL WESTERLY FOR 3.6 MILES TO THE INTERSECTION OF AN UNNAMED ROAD. TURNING LEFT ON THE UNNAMED ROAD, TRAVEL SOUTHERLY FOR 1.1 MILES TO THE INTERSECTION OF THE PRIMARY ACCESS ROAD. TURNING LEFT ON THE PRIMARY ACCESS ROAD, TRAVEL EASTERLY FOR 1.5± MILES TO THE INTERSECTION OF THE WELL PAD 4 ACCESS ROAD. TURNING RIGHT ON THE ACCESS ROAD, TRAVEL SOUTHERLY FOR 844± FEET TO THE HOT POTATO 26 WELL PAD 4.



ENGINEERING > SURVEYING > PLANNING

1515 9TH STREET, STE A, ROCK SPRINGS, WY 82901
307.362.6065 | 866.938.3088 | www.whsmithpc.com

DRAWN BY: NJC

CHECKED BY: ARD

DATE: 10/01/2019

JOB NO: 18080

REVISIONS:

VICINITY MAP DEVON ENERGY PRODUCTION, L.P.

HOT POTATO 26-23 FED 333H

LOCATED 325 FEET FROM THE SOUTH LINE,
AND 1499 FEET FROM THE WEST LINE,
SECTION 26, TOWNSHIP 23 SOUTH
RANGE 29 EAST, N.M.P.M.
EDDY COUNTY, STATE OF NEW MEXICO



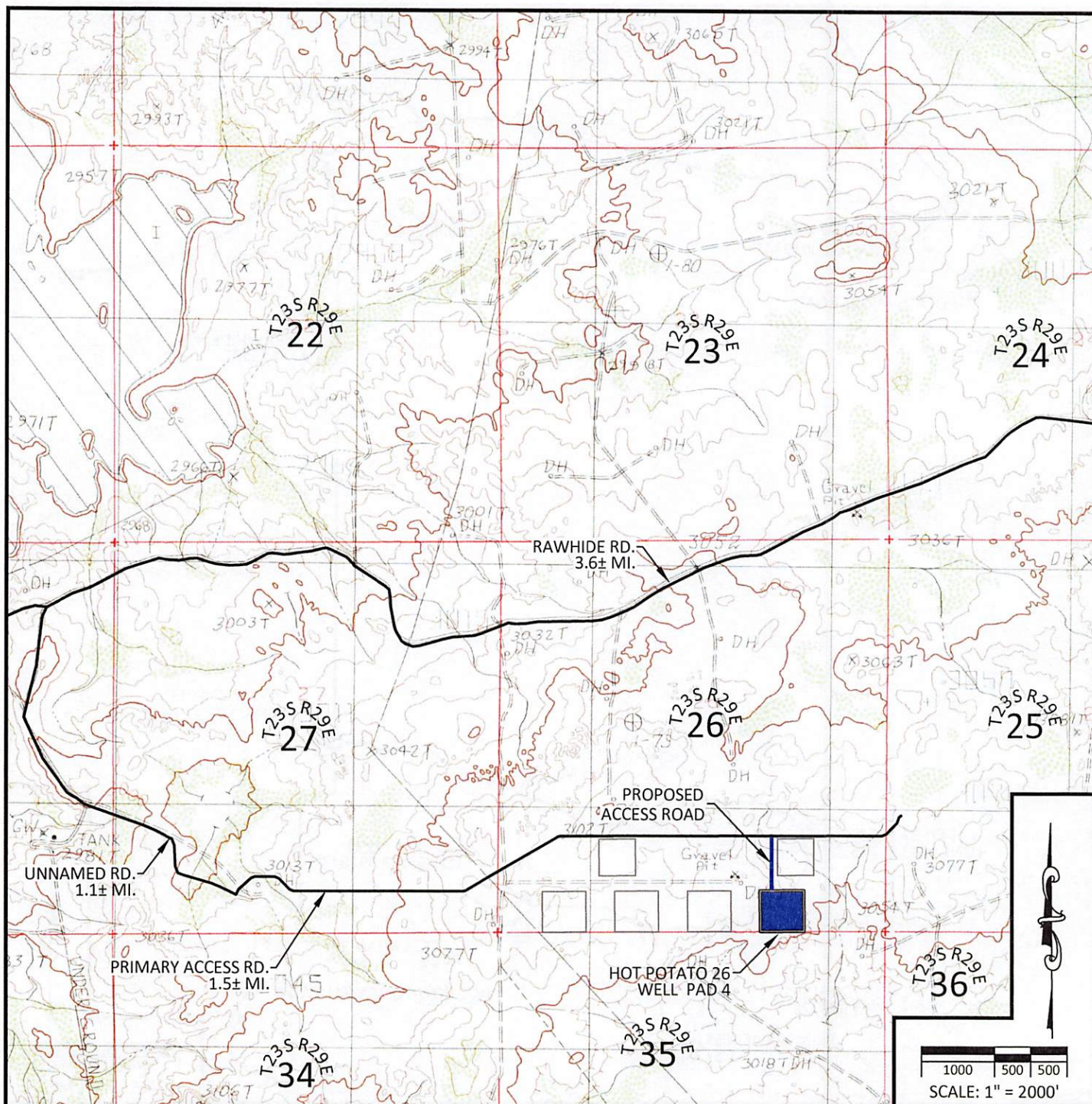

NOTES:

1. BASIS OF BEARINGS, COORDINATES AND DISTANCES ARE STATE PLANE GRID, NAD 83, NEW MEXICO EAST (3001) WITH A CONVERGENCE ANGLE OF 0.19373333° AND A COMBINED SCALE FACTOR OF 0.999779070 BASED ON CONTROL POINT HILLTOP AT N. 456034.443' E. 653560.641'.
2. UNITS REPRESENTED ON THIS PLAT ARE IN US SURVEY FEET.

DIRECTIONS TO WELL PAD 4:

FROM THE INTERSECTION OF HIGHWAY 128 (JAL HWY) AND RAWHIDE ROAD. TURNING RIGHT ON RAWHIDE ROAD, TRAVEL SOUTHERLY FOR 4.1 MILES TO THE SPLIT OF RAWHIDE ROAD. TURN RIGHT AT THE INTERSECTION SPLIT, TRAVEL WESTERLY FOR 3.6 MILES TO THE INTERSECTION OF AN UNNAMED ROAD. TURNING LEFT ON THE UNNAMED ROAD, TRAVEL SOUTHERLY FOR 1.1 MILES TO THE INTERSECTION OF THE PRIMARY ACCESS ROAD. TURNING LEFT ON THE PRIMARY ACCESS ROAD, TRAVEL EASTERLY FOR 1.5± MILES TO THE INTERSECTION OF THE WELL PAD 4 ACCESS ROAD. TURNING RIGHT ON THE ACCESS ROAD, TRAVEL SOUTHERLY FOR 844± FEET TO THE HOT POTATO 26 WELL PAD 4.



ENGINEERING > SURVEYING > PLANNING
1515 9TH STREET, STE A, ROCK SPRINGS, WY 82901
307.362.6065 | 866.938.3088 | www.whsmithpc.com

DRAWN BY: NJC	CHECKED BY: ARD
DATE: 10/01/2019	JOB NO: 18080
REVISIONS:	

LOCATION VERIFICATION MAP DEVON ENERGY PRODUCTION, L.P.

HOT POTATO 26-23 FED 333H

LOCATED 325 FEET FROM THE SOUTH LINE,
AND 1499 FEET FROM THE WEST LINE,
SECTION 26, TOWNSHIP 23 SOUTH
RANGE 29 EAST, N.M.P.M.
EDDY COUNTY, STATE OF NEW MEXICO



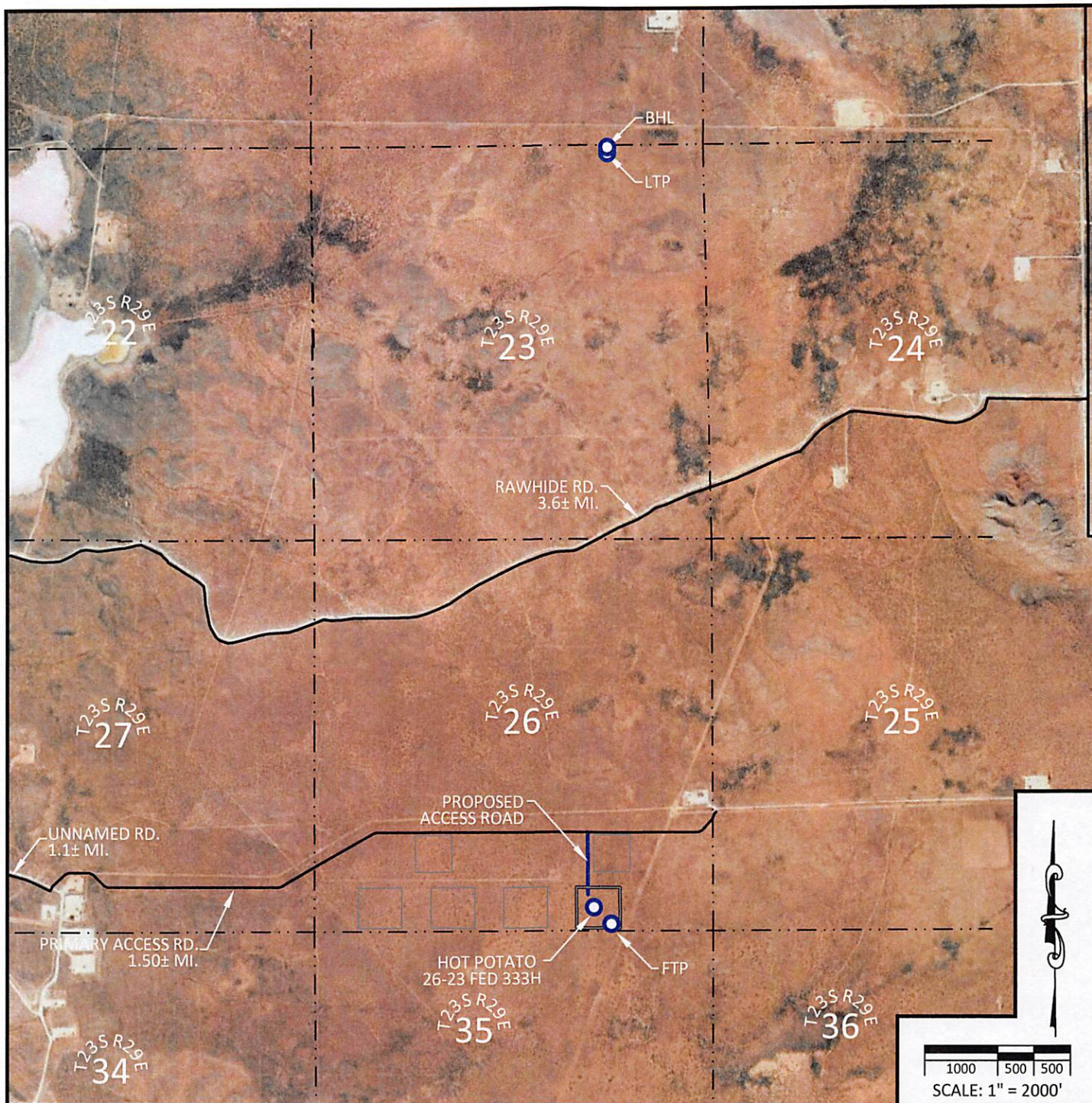

NOTES:

1. BASIS OF BEARINGS, COORDINATES AND DISTANCES ARE STATE PLANE GRID, NAD 83, NEW MEXICO EAST (3001) WITH A CONVERGENCE ANGLE OF 0.19373333° AND A COMBINED SCALE FACTOR OF 0.999779070 BASED ON CONTROL POINT HILLTOP AT N. 456034.443' E. 653560.641'.
2. UNITS REPRESENTED ON THIS PLAT ARE IN US SURVEY FEET.

DIRECTIONS TO WELL PAD 4:

FROM THE INTERSECTION OF HIGHWAY 128 (JAL HWY) AND RAWHIDE ROAD. TURNING RIGHT ON RAWHIDE ROAD, TRAVEL SOUTHERLY FOR 4.1 MILES TO THE SPLIT OF RAWHIDE ROAD. TURN RIGHT AT THE INTERSECTION SPLIT, TRAVEL WESTERLY FOR 3.6 MILES TO THE INTERSECTION OF AN UNNAMED ROAD. TURNING LEFT ON THE UNNAMED ROAD, TRAVEL SOUTHERLY FOR 1.1 MILES TO THE INTERSECTION OF THE PRIMARY ACCESS ROAD. TURNING LEFT ON THE PRIMARY ACCESS ROAD, TRAVEL EASTERLY FOR 1.5± MILES TO THE INTERSECTION OF THE WELL PAD 4 ACCESS ROAD. TURNING RIGHT ON THE ACCESS ROAD, TRAVEL SOUTHERLY FOR 844± FEET TO THE HOT POTATO 26 WELL PAD 4.



ENGINEERING > SURVEYING > PLANNING

1515 9TH STREET, STE A, ROCK SPRINGS, WY 82901
307.362.6065 | 866.938.3088 | www.whsmithpc.com

DRAWN BY: NJC

CHECKED BY: ARD

DATE: 10/01/2019

JOB NO: 18080

REVISIONS:

AERIAL MAP DEVON ENERGY PRODUCTION, L.P.

HOT POTATO 26-23 FED 333H
LOCATED 325 FEET FROM THE SOUTH LINE,
AND 1499 FEET FROM THE WEST LINE,
SECTION 26, TOWNSHIP 23 SOUTH
RANGE 29 EAST, N.M.P.M.
EDDY COUNTY, STATE OF NEW MEXICO



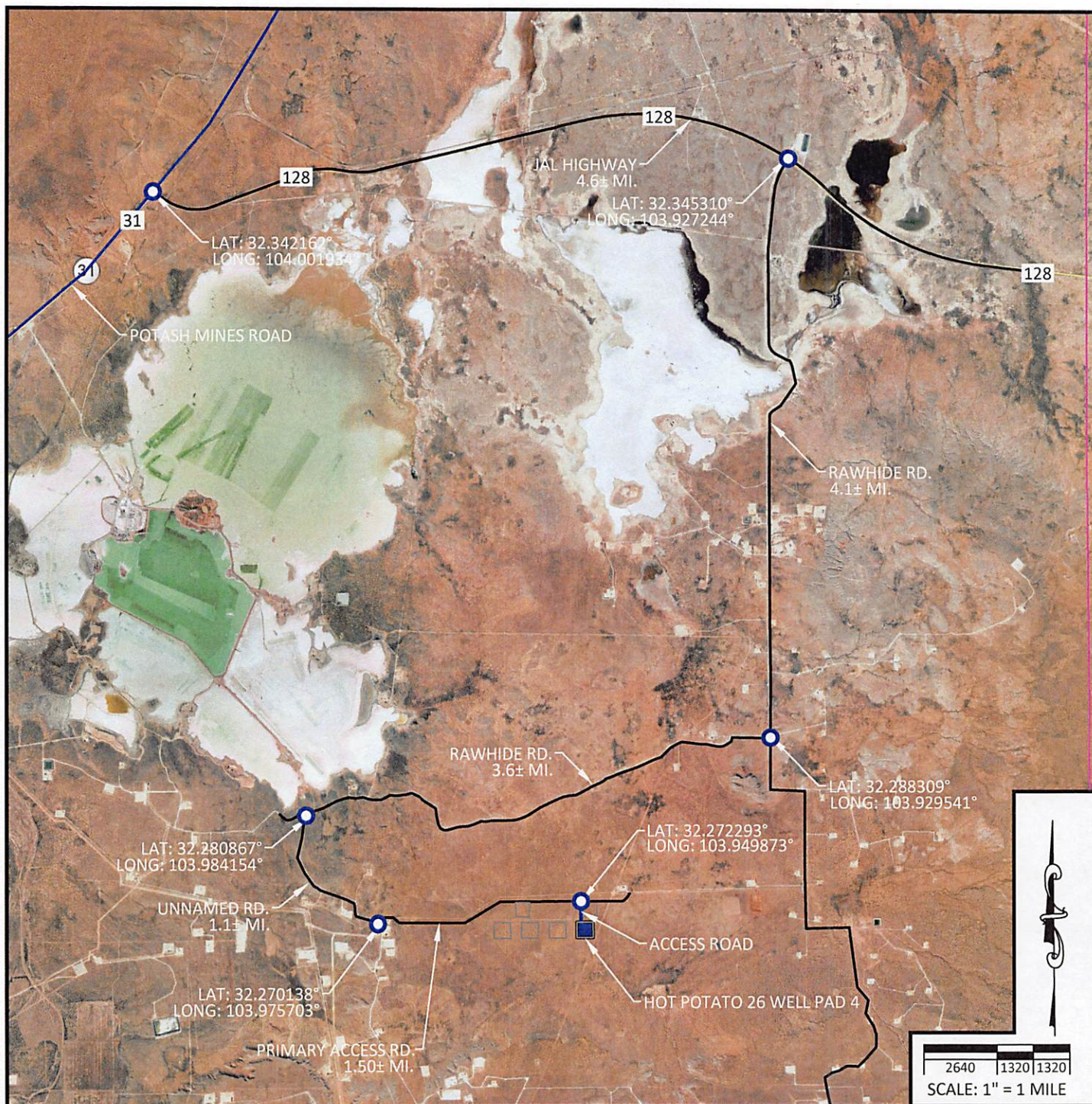

NOTES:

1. BASIS OF BEARINGS, COORDINATES AND DISTANCES ARE STATE PLANE GRID, NAD 83, NEW MEXICO EAST (3001) WITH A CONVERGENCE ANGLE OF 0.19373333° AND A COMBINED SCALE FACTOR OF 0.999779070 BASED ON CONTROL POINT HILLTOP AT N. 456034.443' E. 653560.641'.
2. UNITS REPRESENTED ON THIS PLAT ARE IN US SURVEY FEET.

DIRECTIONS TO WELL PAD 4:

FROM THE INTERSECTION OF HIGHWAY 128 (JAL HWY) AND RAWHIDE ROAD. TURNING RIGHT ON RAWHIDE ROAD, TRAVEL SOUTHERLY FOR 4.1 MILES TO THE SPLIT OF RAWHIDE ROAD. TURN RIGHT AT THE INTERSECTION SPLIT, TRAVEL WESTERLY FOR 3.6 MILES TO THE INTERSECTION OF AN UNNAMED ROAD. TURNING LEFT ON THE UNNAMED ROAD, TRAVEL SOUTHERLY FOR 1.1 MILES TO THE INTERSECTION OF THE PRIMARY ACCESS ROAD. TURNING LEFT ON THE PRIMARY ACCESS ROAD, TRAVEL EASTERLY FOR 1.5± MILES TO THE INTERSECTION OF THE WELL PAD 4 ACCESS ROAD. TURNING RIGHT ON THE ACCESS ROAD, TRAVEL SOUTHERLY FOR 844± FEET TO THE HOT POTATO 26 WELL PAD 4.



DRAWN BY: NJC	CHECKED BY: ARD
DATE: 10/01/2019	JOB NO: 18080
REVISIONS:	

AERIAL ACCESS ROUTE MAP
DEVON ENERGY PRODUCTION, L.P.
HOT POTATO 26-23 FED 333H
LOCATED 325 FEET FROM THE SOUTH LINE,
AND 1499 FEET FROM THE WEST LINE,
SECTION 26, TOWNSHIP 23 SOUTH
RANGE 29 EAST, N.M.P.M.
EDDY COUNTY, STATE OF NEW MEXICO



LEGAL DESCRIPTION

FOR

DEVON ENERGY PRODUCTION COMPANY, L.P.

BUREAU OF LAND MANAGEMENT

PROPOSED 30' ACCESS EASEMENT:

A strip of land locate in the Southwest Quarter (SW1/4) of the Southeast Quarter (SE1/4) of Section 26, Township 23 South, Range 29 East, of the New Mexico Principal Meridian, Eddy county, State of New Mexico, being thirty feet (30') in width, lying fifteen feet (15') on each side of the following described centerline:

Commencing at the South Quarter corner of said Section 26 (Found 3" USGLO Brass Cap on 2.5" Iron Pipe); thence, North 65°05'53" East a distance of 1198.69 feet to the POINT OF BEGINNING;
thence, North 00°15'10" West a distance of 843.91 feet to the POINT OF ENDING, from which the Southeast corner of said Section 26 (Found 3" USGLO Brass Cap on 2.5" Iron Pipe) bears South 49°48'15" East a distance of 2071.39 feet.

Said centerline being 843.91 feet or 51.15 rods in length and containing 0.581 Acres more or less.

I, THE UNDERSIGNED, DO HEREBY CERTIFY THAT THE SURVEY INFORMATION FOUND ON THIS EASEMENT PLAT WAS DERIVED FROM FIELD NOTES OR ELECTRONIC DATA OF AN ON-THE-GROUND SURVEY MADE BY ME OR UNDER MY SUPERVISION AND IS TRUE AND CORRECT TO THE BEST OF MY KNOWLEDGE AND BELIEF. NO WARRANTY IS MADE OR INTENDED FOR THE LOCATION OF ANY OR ALL EASEMENTS THAT MAY EXIST WITHIN THE BOUNDS OF THIS SURVEY. THIS SURVEY MEETS THE MINIMUM STANDARDS FOR SURVEYING IN NEW MEXICO. IF ANY ALTERATIONS ARE MADE (HAND DRAWN, HANDWRITTEN OR DIGITAL ADDITIONS), THIS SURVEYOR IS NO LONGER RESPONSIBLE FOR THE VALIDITY OF THIS PLAT.

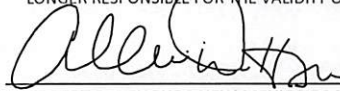

02/18/2020

ALBERT R. DEHOYOS NEW MEXICO PS No. 23261 DATE

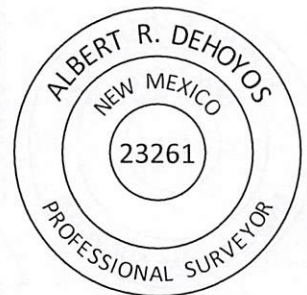

NOTES:

1. BEARINGS SHOWN ARE GRID BASED ON THE NEW MEXICO STATE PLANE EAST ZONE COORDINATE SYSTEM (3001), NAD 83 (2011), BASED FROM GPS OBSERVATIONS, OCCUPYING A WHS CONTROL POINT (5/8" REBAR), LOCATED AT NORTH: 456034.443, EAST: 653560.641, ELEVATION: 3101.373, DETERMINED BY AN OPUS SOLUTION ON NOVEMBER 9TH, 2018.
2. DISTANCES DEPICTED HEREON ARE REPORTED AS GROUND DISTANCE IN US SURVEY FEET USING A COMBINED SCALE FACTOR OF 1.000220979.



ENGINEERING > SURVEYING > PLANNING
1515 9TH STREET, STE A, ROCK SPRINGS, WY 82901
307.362.6065 | 866.938.3088 | www.whsmithpc.com

DRAWN BY: KGH	CHECKED BY: ARD
DATE: 10/02/2019	JOB NO: 18080
REVISIONS: (02/13/2020 JEB) EXTENDED ACCESS EASEMENT TO EDGE OF SUB-PAD.	

DEVON ENERGY PRODUCTION, L.P. HOT POTATO 26 - WELL PAD 4 ACCESS EASEMENT

PROPOSED 30' EASEMENT ON THE PROPERTY OF
BUREAU OF LAND MANAGEMENT
SW1/4 SE1/4, SECTION 26,
TOWNSHIP 23 SOUTH, RANGE 29 EAST, N.M.P.M.
EDDY COUNTY, STATE OF NEW MEXICO



LINE NUMBER: 7690080R

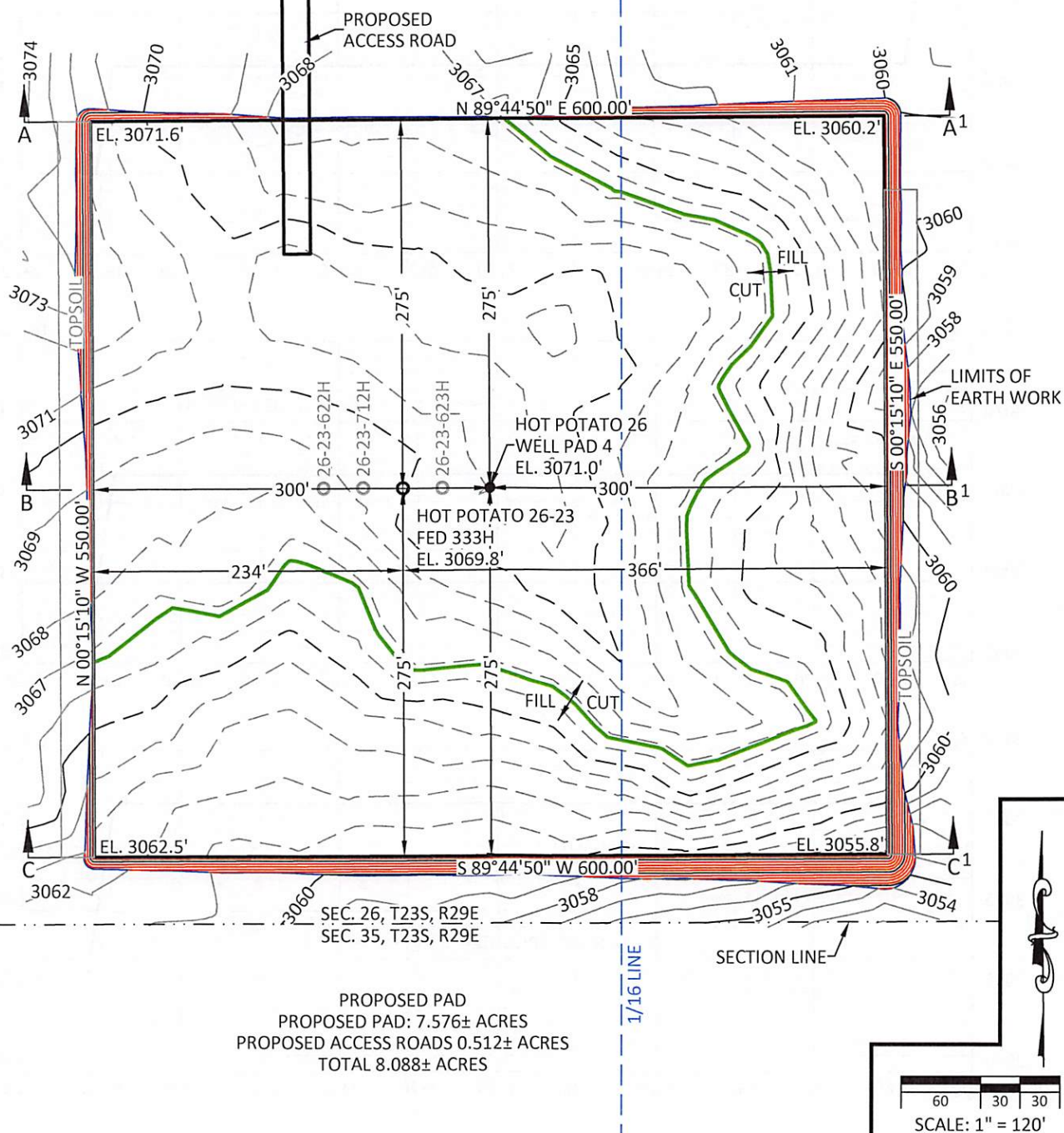

**EARTHWORK QUANTITIES FOR
HOT POTATO 26 WELL PAD 4**

CUT	FILL	NET
19,127 CU. YDS.	19,127 CU. YDS.	0 CU. YDS.

EARTHWORK QUANTITIES ARE ESTIMATED

NOTES:

1. BASIS OF BEARINGS, COORDINATES AND DISTANCES ARE STATE PLANE GRID, NAD 83, NEW MEXICO EAST (3001) WITH A CONVERGENCE ANGLE OF 0.19373333° AND A COMBINED SCALE FACTOR OF 0.999779070 BASED ON CONTROL POINT HILLTOP AT N. 456034.443' E. 653560.641'.
2. UNITS REPRESENTED ON THIS PLAT ARE IN US SURVEY FEET.



ENGINEERING > SURVEYING > PLANNING

1515 9TH STREET, STE A, ROCK SPRINGS, WY 82901
307.362.6065 | 866.938.3088 | www.whsmithpc.com

DRAWN BY: CED

CHECKED BY: ARD

DATE: 10/02/2019

JOB NO: 18080

REVISIONS:

PLAN VIEW

DEVON ENERGY PRODUCTION, L.P.

HOT POTATO 26-23 FED 333H

LOCATED 325 FEET FROM THE SOUTH LINE,

AND 1499 FEET FROM THE EAST LINE,

SECTION 26, TOWNSHIP 23 SOUTH

RANGE 29 EAST, N.M.P.M.

EDDY COUNTY, STATE OF NEW MEXICO



devon

ID NUMBER:

AA000310609

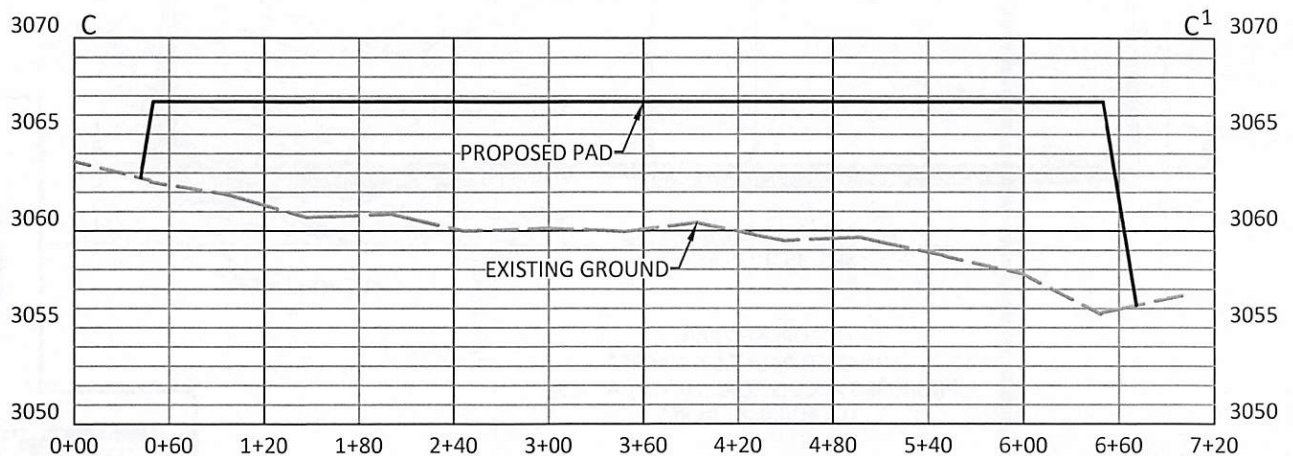
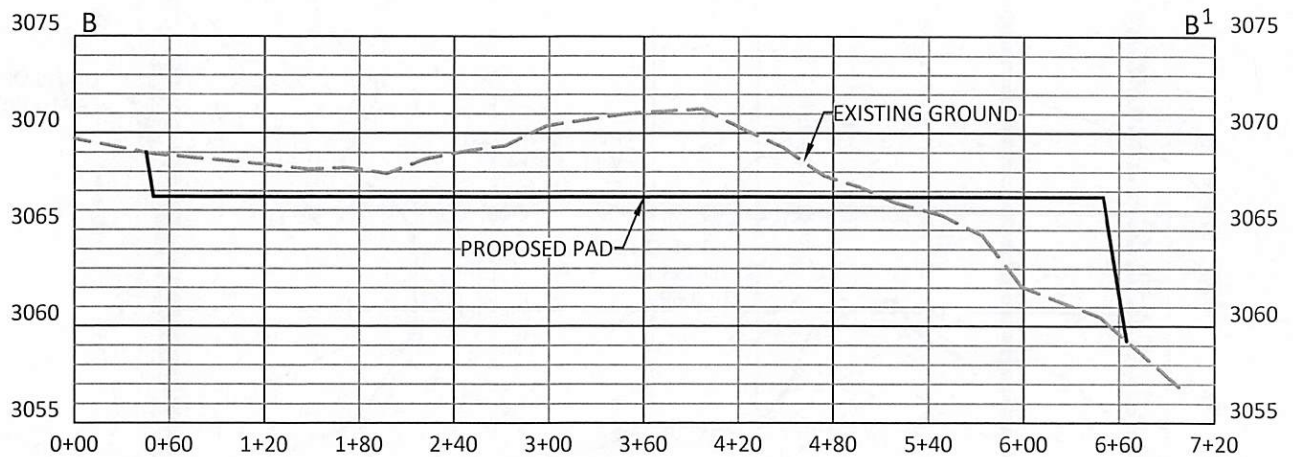
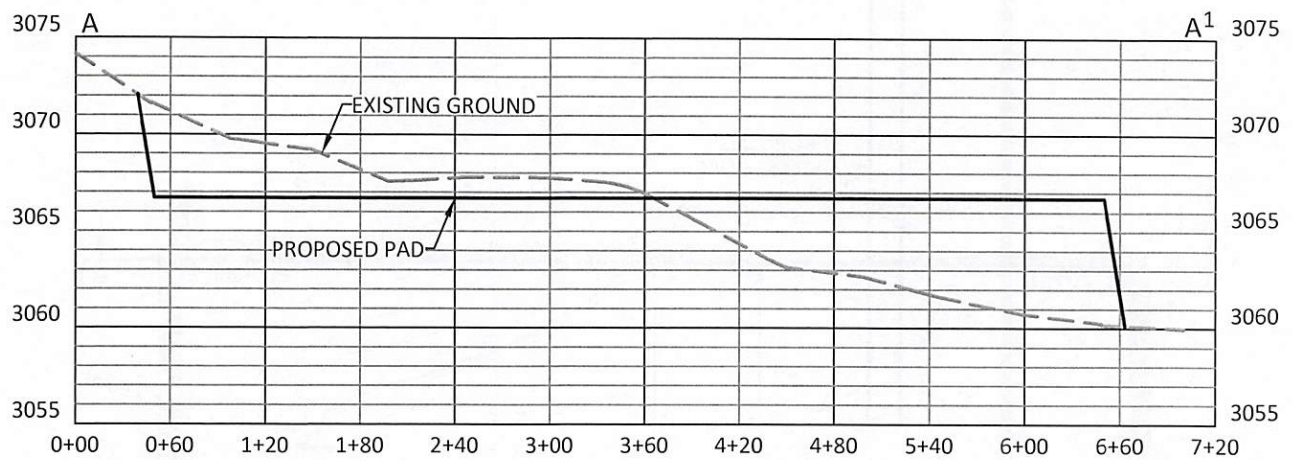

**EARTHWORK QUANTITIES FOR
HOT POTATO 26 WELL PAD 4**

CUT	FILL	NET
19,127 CU. YDS.	19,127 CU. YDS.	0 CU. YDS.

EARTHWORK QUANTITIES ARE ESTIMATED

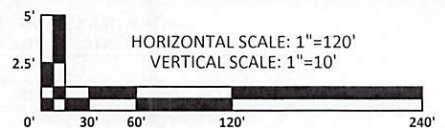

1515 9TH STREET, STE A, ROCK SPRINGS, WY 82901
307.362.6065 | 866.938.3088 | www.whsmithpc.com

DRAWN BY: CED
DATE: 10/02/2019
REVISIONS:

CHECKED BY: ARD
JOB NO: 18080

**CROSS SECTIONS
DEVON ENERGY PRODUCTION, L.P.**

HOT POTATO 26-23 FED 333H
LOCATED 325 FEET FROM THE SOUTH LINE,
AND 1499 FEET FROM THE EAST LINE,
SECTION 26, TOWNSHIP 23 SOUTH
RANGE 29 EAST, N.M.P.M.
EDDY COUNTY, STATE OF NEW MEXICO



devon

ID NUMBER: AA000310609

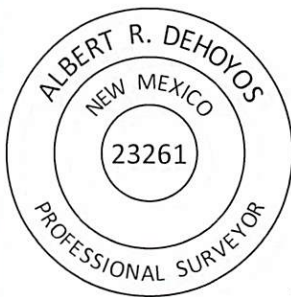
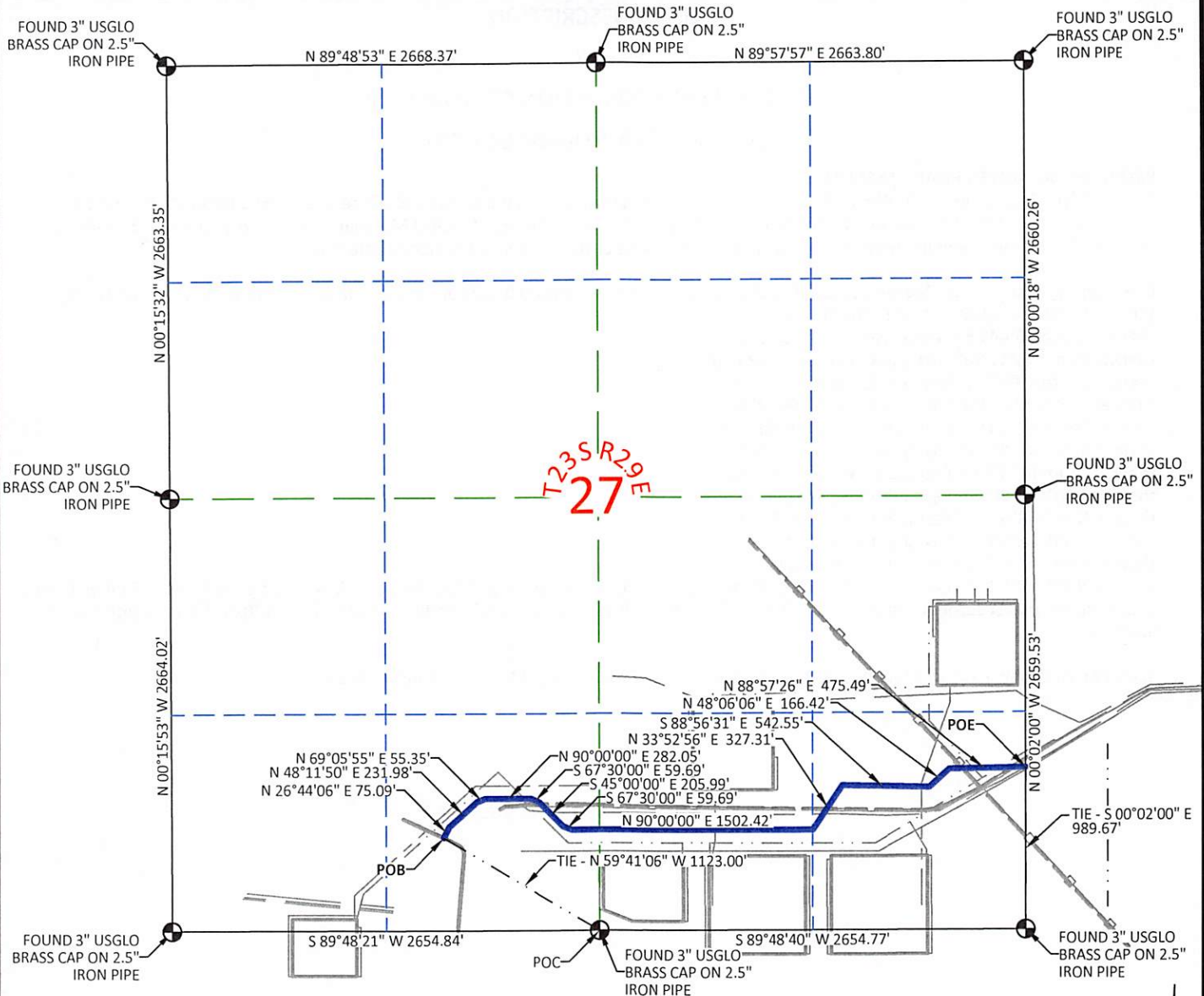

I, THE UNDERSIGNED, DO HEREBY CERTIFY THAT THE SURVEY INFORMATION FOUND ON THIS EASEMENT PLAT WAS DERIVED FROM FIELD NOTES OR ELECTRONIC DATA OF AN ON-THE-GROUND SURVEY MADE BY ME OR UNDER MY SUPERVISION AND IS TRUE AND CORRECT TO THE BEST OF MY KNOWLEDGE AND BELIEF. NO WARRANTY IS MADE OR INTENDED FOR THE LOCATION OF ANY OR ALL EASEMENTS THAT MAY EXIST WITHIN THE BOUNDS OF THIS SURVEY. THIS SURVEY MEETS THE MINIMUM STANDARDS FOR SURVEYING IN NEW MEXICO. IF ANY ALTERATIONS ARE MADE (HAND DRAWN, HANDWRITTEN OR DIGITAL ADDITIONS), THIS SURVEYOR IS NO LONGER RESPONSIBLE FOR THE VALIDITY OF THIS PLAT.

Albert R. DeHoyos
 ALBERT R. DEHOYOS NEW MEXICO PS No. 23261 DATE 10/17/2019

30' EASEMENT AREA = 2.743 ACRES
 3983.80 FEET OR 241.44 RODS

0+00.00 P.O.B. - AN EXISTING LEASE ROAD
 39+83.80 P.O.E. - A POINT ON EAST LINE OF SECTION 27

P.O.C. = POINT OF COMMENCEMENT
 P.O.B. = POINT OF BEGINNING
 P.O.E. = POINT OF ENDING

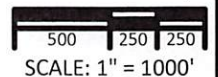

NOTES:

1. BEARINGS SHOWN ARE GRID BASED ON THE NEW MEXICO STATE PLANE EAST ZONE COORDINATE SYSTEM (3001), NAD 83 (2011), BASED FROM GPS OBSERVATIONS, OCCUPYING A WHS CONTROL POINT (5/8" REBAR), LOCATED AT NORTH: 457834.965, EAST: 670241.029, ELEVATION: 3198.327, DETERMINED BY AN OPUS SOLUTION ON DECEMBER 3RD, 2018.
2. DISTANCES DEPICTED HEREON ARE REPORTED AS GROUND DISTANCE IN US SURVEY FEET USING A COMBINED SCALE FACTOR OF 1.000221019



1515 9TH STREET, STE A, ROCK SPRINGS, WY 82901
 307.362.6065 | 866.938.3088 | www.whsmithpc.com

DRAWN BY: JSP/NJC	CHECKED BY: ARD
DATE: 10/17/2019	JOB NO: 18080
REVISIONS: 10/18/2019 NEW ALIGNMENT (JB)	

DEVON ENERGY PRODUCTION, L.P. PAPAS FRITAS 27 PRIMARY ACCESS ROAD

PROPOSED 30' EASEMENT ON THE PROPERTY OF
 BUREAU OF LAND MANAGEMENT
 SE1/4 SW1/4, S1/2 SE1/4 SECTION 27,
 TOWNSHIP 23 SOUTH, RANGE 29 EAST, N.M.P.M.
 EDDY COUNTY, STATE OF NEW MEXICO



LEGAL DESCRIPTION

FOR

DEVON ENERGY PRODUCTION COMPANY, L.P.

BUREAU OF LAND MANAGEMENT

PROPOSED 30' ACCESS ROAD EASEMENT:

A strip of land located in the Southeast Quarter of the Southwest Quarter and the South Half of the Southeast Quarter (SE1/4 SW1/4, S1/2 SE1/4) of Section 27, Township 23 South, Range 29 East, of the New Mexico Principal Meridian, Eddy county, State of New Mexico, being thirty feet (30') in width, lying fifteen feet (15') on each side of the following described centerline:

Commencing at the South Quarter corner of said Section 27 (Found 3" USGLO Brass Cap on a 2.5" Iron Pipe); thence, North 59°41'06" West a distance of 1123.00 feet to the Point Of Beginning;
thence, North 26°44'06" East a distance of 75.09 feet;
thence, North 48°11'50" East a distance of 231.98 feet;
thence, North 69°05'55" East a distance of 55.35 feet;
thence, North 90°00'00" East a distance of 282.05 feet;
thence, South 67°30'00" East a distance of 59.69 feet;
thence, South 45°00'00" East a distance of 205.99 feet;
thence, South 67°30'00" East a distance of 59.69 feet;
thence, North 90°00'00" East a distance of 1502.42 feet;
thence, North 33°52'56" East a distance of 327.31 feet;
thence, South 88°56'31" East a distance of 542.55 feet;
thence, North 48°06'06" East a distance of 166.42 feet;
thence, North 88°57'26" East a distance of 475.49 feet; to a point on the East line of said Section 27, also being the Point of Ending, from which the Southeast corner of said Section 27 (Found 3" USGLO Brass Cap on a 2.5" Iron Pipe) bears South 00°02'00" East a distance of 989.67 feet.

Said centerline being 3983.80 feet or 241.44 rods in length and containing 2.743 Acres more or less.

I, THE UNDERSIGNED, DO HEREBY CERTIFY THAT THE SURVEY INFORMATION FOUND ON THIS EASEMENT PLAT WAS DERIVED FROM FIELD NOTES OR ELECTRONIC DATA OF AN ON-THE-GROUND SURVEY MADE BY ME OR UNDER MY SUPERVISION AND IS TRUE AND CORRECT TO THE BEST OF MY KNOWLEDGE AND BELIEF. NO WARRANTY IS MADE OR INTENDED FOR THE LOCATION OF ANY OR ALL EASEMENTS THAT MAY EXIST WITHIN THE BOUNDS OF THIS SURVEY. THIS SURVEY MEETS THE MINIMUM STANDARDS FOR SURVEYING IN NEW MEXICO. IF ANY ALTERATIONS ARE MADE (HAND DRAWN, HANDWRITTEN OR DIGITAL ADDITIONS), THIS SURVEYOR IS NO LONGER RESPONSIBLE FOR THE VALIDITY OF THIS PLAT.

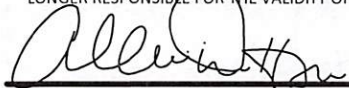

10/17/2019

ALBERT R. DEHOYOS NEW MEXICO PS No. 23261 DATE



NOTES:

1. BEARINGS SHOWN ARE GRID BASED ON THE NEW MEXICO STATE PLANE EAST ZONE COORDINATE SYSTEM (3001), NAD 83 (2011), BASED FROM GPS OBSERVATIONS, OCCUPYING A WHS CONTROL POINT (5/8" REBAR), LOCATED AT NORTH: 457834.965, EAST: 670241.029, ELEVATION: 2306.69, DETERMINED BY AN OPUS SOLUTION ON DECEMBER 3RD, 2018.
2. DISTANCES DEPICTED HEREON ARE REPORTED AS GROUND DISTANCE IN US SURVEY FEET USING A COMBINED SCALE FACTOR OF 1.000221019



ENGINEERING > SURVEYING > PLANNING
1515 9TH STREET, STE A, ROCK SPRINGS, WY 82901
307.362.6065 | 866.938.3088 | www.whsmithpc.com

DRAWN BY: JSP/NJC	CHECKED BY: ARD
DATE: 10/17/2019	JOB NO: 18080
REVISIONS: 10/18/2019 NEW ALIGNMENT (JB)	

DEVON ENERGY PRODUCTION, L.P.
PAPAS FRITAS 27
PRIMARY ACCESS ROAD

PROPOSED 30' EASEMENT ON THE PROPERTY OF
BUREAU OF LAND MANAGEMENT
SE1/4 SW1/4, S1/2 SE1/4 SECTION 27,
TOWNSHIP 23 SOUTH, RANGE 29 EAST, N.M.P.M.
EDDY COUNTY, STATE OF NEW MEXICO



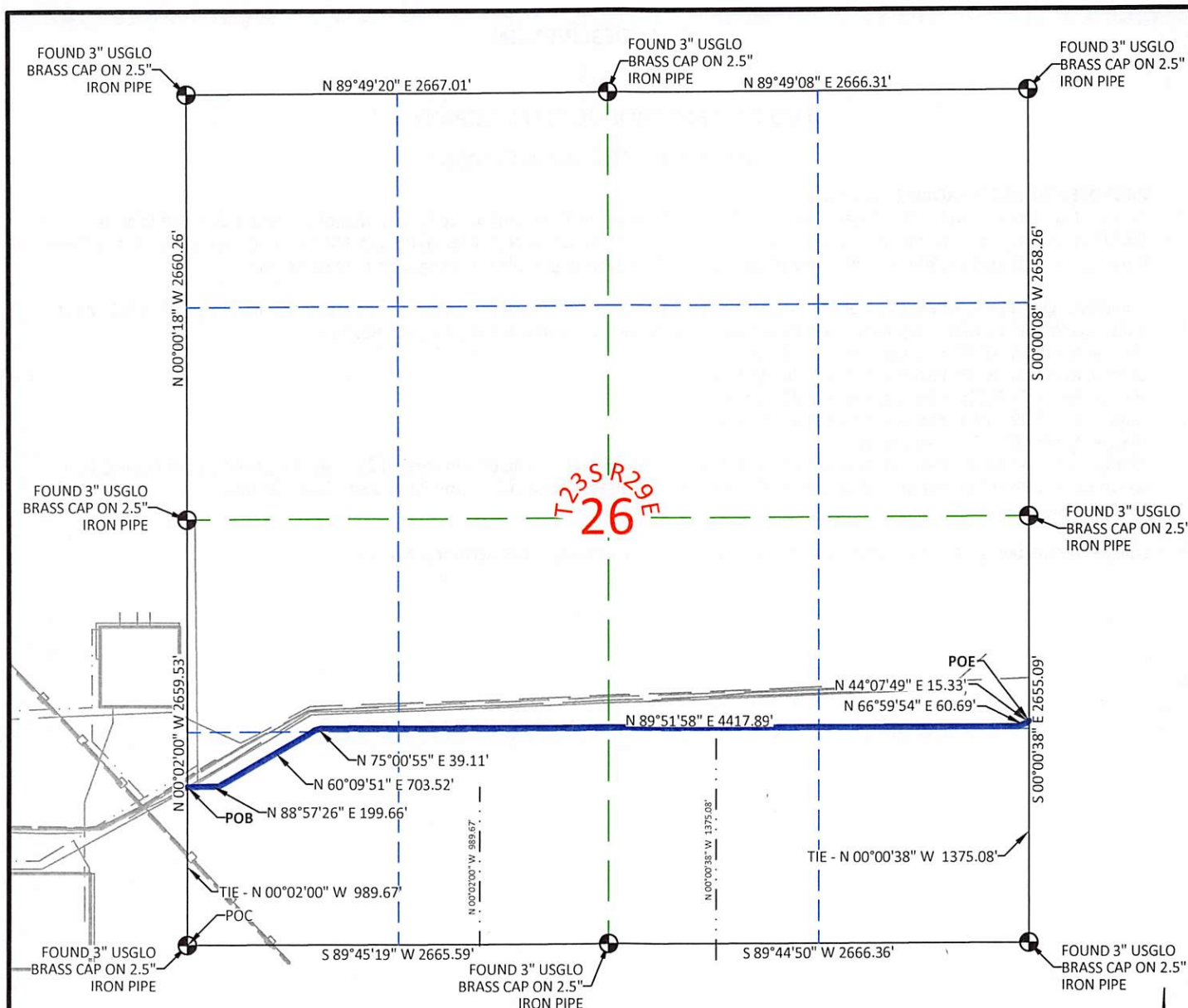

I, THE UNDERSIGNED, DO HEREBY CERTIFY THAT THE SURVEY INFORMATION FOUND ON THIS EASEMENT PLAT WAS DERIVED FROM FIELD NOTES OR ELECTRONIC DATA OF AN ON-THE-GROUND SURVEY MADE BY ME OR UNDER MY SUPERVISION AND IS TRUE AND CORRECT TO THE BEST OF MY KNOWLEDGE AND BELIEF. NO WARRANTY IS MADE OR INTENDED FOR THE LOCATION OF ANY OR ALL EASEMENTS THAT MAY EXIST WITHIN THE BOUNDS OF THIS SURVEY. THIS SURVEY MEETS THE MINIMUM STANDARDS FOR SURVEYING IN NEW MEXICO. IF ANY ALTERATIONS ARE MADE (HAND DRAWN, HANDWRITTEN OR DIGITAL ADDITIONS), THIS SURVEYOR IS NO LONGER RESPONSIBLE FOR THE VALIDITY OF THIS PLAT.

Albert R. Dehoyos 10/17/2019
 ALBERT R. DEHOYOS NEW MEXICO PS No. 23261 DATE

30' EASEMENT AREA = 3.743 ACRES
 5435.13 FEET OR 329.40 RODS

0+00.00 P.O.B. - A POINT ON THE WEST LINE OF SECTION 26

54+35.13 P.O.E. - A POINT ON EAST LINE OF SECTION 26

P.O.C. = POINT OF COMMENCEMENT
 P.O.B. = POINT OF BEGINNING
 P.O.E. = POINT OF ENDING

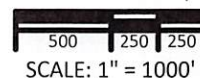

SCALE: 1" = 1000'

NOTES:

1. BEARINGS SHOWN ARE GRID BASED ON THE NEW MEXICO STATE PLANE EAST ZONE COORDINATE SYSTEM (3001), NAD 83 (2011), BASED FROM GPS OBSERVATIONS, OCCUPYING A WHS CONTROL POINT (5/8" REBAR), LOCATED AT NORTH: 457834.965, EAST: 670241.029, ELEVATION: 3198.327, DETERMINED BY AN OPUS SOLUTION ON DECEMBER 3RD, 2018.
2. DISTANCES DEPICTED HEREON ARE REPORTED AS GROUND DISTANCE IN US SURVEY FEET USING A COMBINED SCALE FACTOR OF 1.000221019



DRAWN BY: JSP/NJC	CHECKED BY: ARD
DATE: 10/17/2019	JOB NO: 18080
REVISIONS: 10/18/2019 NEW ALIGNMENT (JB)	

DEVON ENERGY PRODUCTION, L.P.
 PAPAS FRITAS 27
 PRIMARY ACCESS ROAD

PROPOSED 30' EASEMENT ON THE PROPERTY OF
 BUREAU OF LAND MANAGEMENT
 SW1/4 SW1/4, N1/2 S1/2 SECTION 26,
 TOWNSHIP 23 SOUTH, RANGE 29 EAST, N.M.P.M.
 EDDY COUNTY, STATE OF NEW MEXICO



LEGAL DESCRIPTION

FOR

DEVON ENERGY PRODUCTION COMPANY, L.P.

BUREAU OF LAND MANAGEMENT

PROPOSED 30' ACCESS ROAD EASEMENT:

A strip of land located in the Southwest One Half of the Southwest One Half and the North One Half of the South One Half (SW1/4 SW1/4, N1/2 S1/2) of Section 26, Township 23 South, Range 29 East, of the New Mexico Principal Meridian, Eddy county, State of New Mexico, being thirty feet (30') in width, lying fifteen feet (15') on each side of the following described centerline:

Commencing at the Southwest corner of said Section 26 (Found 3" USGLO Brass Cap on a 2.5" Iron Pipe); thence, North 00°02'00" West a distance of 989.67 feet to a point on the West Line of said Section 26, also being the Point Of Beginning;
thence, North 88°57'26" East a distance of 199.66 feet;
thence, North 60°09'51" East a distance of 703.52 feet;
thence, North 75°00'55" East a distance of 39.11 feet;
thence, North 89°51'58" East a distance of 4417.89 feet;
thence, North 66°59'54" East a distance of 60.69 feet;
thence, North 44°07'49" East a distance of 15.33 feet; to a point on the East line of said Section 26, also being the Point of Ending, from which the Southwest corner of said Section 26 (Found 3" USGLO Brass Cap on a 2.5" Iron Pipe) bears South 00°00'38" East a distance of 1375.08 feet.

Said centerline being 5435.13 feet or 329.40 rods in length and containing 3.743 Acres more or less.

I, THE UNDERSIGNED, DO HEREBY CERTIFY THAT THE SURVEY INFORMATION FOUND ON THIS EASEMENT PLAT WAS DERIVED FROM FIELD NOTES OR ELECTRONIC DATA OF AN ON-THE-GROUND SURVEY MADE BY ME OR UNDER MY SUPERVISION AND IS TRUE AND CORRECT TO THE BEST OF MY KNOWLEDGE AND BELIEF. NO WARRANTY IS MADE OR INTENDED FOR THE LOCATION OF ANY OR ALL EASEMENTS THAT MAY EXIST WITHIN THE BOUNDS OF THIS SURVEY. THIS SURVEY MEETS THE MINIMUM STANDARDS FOR SURVEYING IN NEW MEXICO. IF ANY ALTERATIONS ARE MADE (HAND DRAWN, HANDWRITTEN OR DIGITAL ADDITIONS), THIS SURVEYOR IS NO LONGER RESPONSIBLE FOR THE VALIDITY OF THIS PLAT.

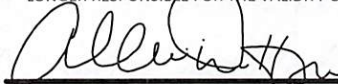

10/17/2019

ALBERT R. DEHOYOS NEW MEXICO PS No. 23261 DATE

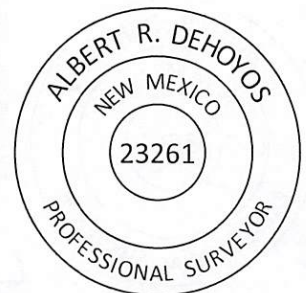

NOTES:

1. BEARINGS SHOWN ARE GRID BASED ON THE NEW MEXICO STATE PLANE EAST ZONE COORDINATE SYSTEM (3001), NAD 83 (2011), BASED FROM GPS OBSERVATIONS, OCCUPYING A WHS CONTROL POINT (5/8" REBAR), LOCATED AT NORTH: 457834.965, EAST: 670241.029, ELEVATION: 2306.69, DETERMINED BY AN OPUS SOLUTION ON DECEMBER 3RD, 2018.
2. DISTANCES DEPICTED HEREON ARE REPORTED AS GROUND DISTANCE IN US SURVEY FEET USING A COMBINED SCALE FACTOR OF 1.000221019



ENGINEERING > SURVEYING > PLANNING

1515 9TH STREET, STE A, ROCK SPRINGS, WY 82901
307.362.6065 | 866.938.3088 | www.whsmithpc.com

DRAWN BY: JSP/NJC	CHECKED BY: ARD
DATE: 10/17/2019	JOB NO: 18080
REVISIONS: 10/18/2019 NEW ALIGNMENT (JB)	

DEVON ENERGY PRODUCTION, L.P.
PAPAS FRITAS 27
PRIMARY ACCESS ROAD

PROPOSED 30' EASEMENT ON THE PROPERTY OF
BUREAU OF LAND MANAGEMENT
SW1/4 SW1/4, N1/2 S1/2 SECTION 26,
TOWNSHIP 23 SOUTH, RANGE 29 EAST, N.M.P.M.
EDDY COUNTY, STATE OF NEW MEXICO



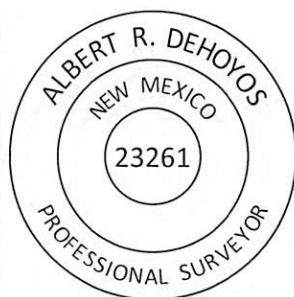
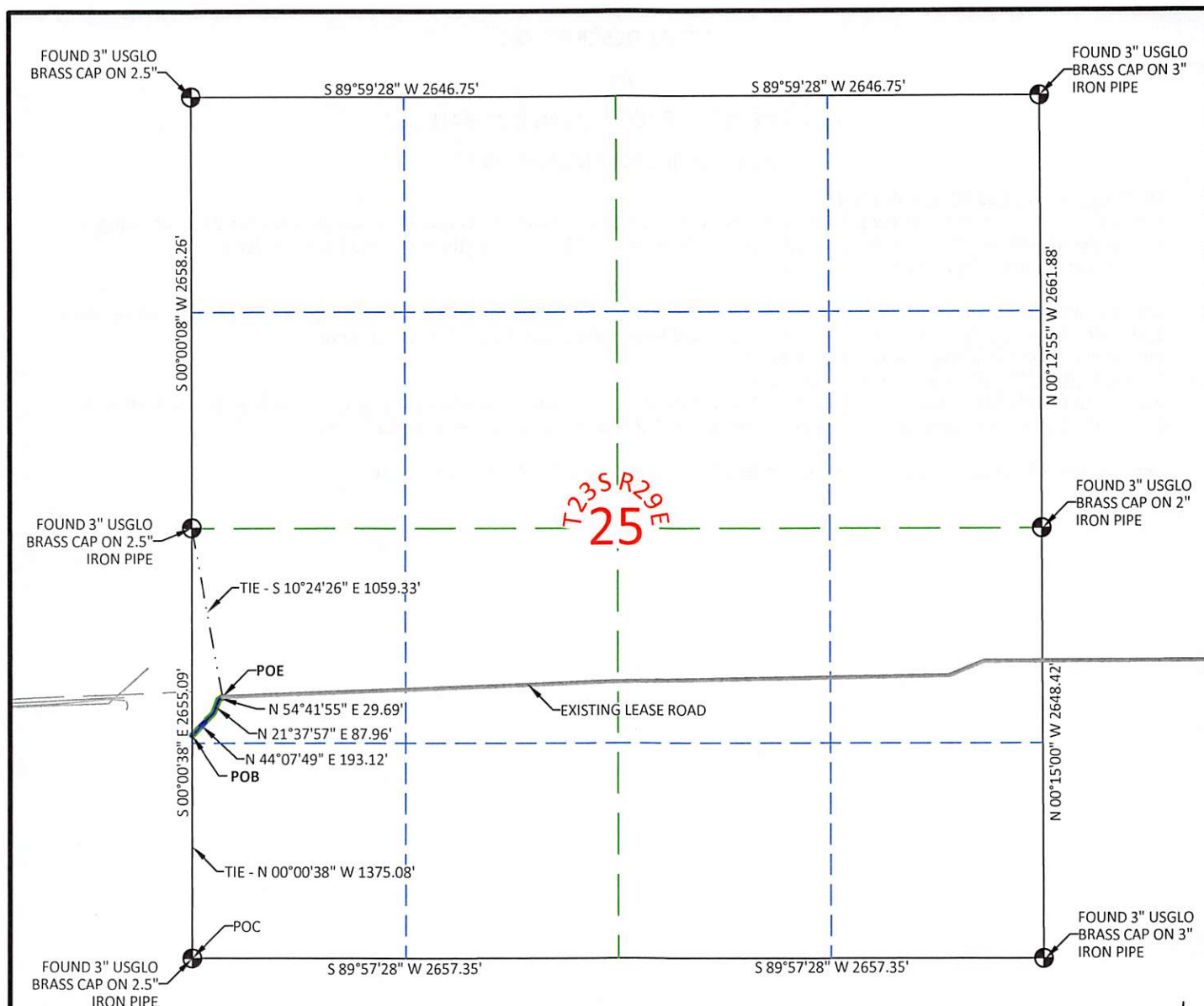

I, THE UNDERSIGNED, DO HEREBY CERTIFY THAT THE SURVEY INFORMATION FOUND ON THIS EASEMENT PLAT WAS DERIVED FROM FIELD NOTES OR ELECTRONIC DATA OF AN ON-THE-GROUND SURVEY MADE BY ME OR UNDER MY SUPERVISION AND IS TRUE AND CORRECT TO THE BEST OF MY KNOWLEDGE AND BELIEF. NO WARRANTY IS MADE OR INTENDED FOR THE LOCATION OF ANY OR ALL EASEMENTS THAT MAY EXIST WITHIN THE BOUNDS OF THIS SURVEY. THIS SURVEY MEETS THE MINIMUM STANDARDS FOR SURVEYING IN NEW MEXICO. IF ANY ALTERATIONS ARE MADE (HAND DRAWN, HANDWRITTEN OR DIGITAL ADDITIONS), THIS SURVEYOR IS NO LONGER RESPONSIBLE FOR THE VALIDITY OF THIS PLAT.

Albert R. Dehoyos
 ALBERT R. DEHOYOS NEW MEXICO PS No. 23261 10/17/2019 DATE

30' EASEMENT AREA = 0.214 ACRES
 310.77 FEET OR 18.83 RODS

0+00.00 P.O.B. - A POINT ON THE WEST LINE OF SECTION 25
 3+10.77 P.O.E. - AN EXISTING LEASE ROAD

P.O.C. = POINT OF COMMENCEMENT
 P.O.B. = POINT OF BEGINNING
 P.O.E. = POINT OF ENDING

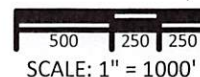

NOTES:

1. BEARINGS SHOWN ARE GRID BASED ON THE NEW MEXICO STATE PLANE EAST ZONE COORDINATE SYSTEM (3001), NAD 83 (2011), BASED FROM GPS OBSERVATIONS, OCCUPYING A WHS CONTROL POINT (5/8" REBAR), LOCATED AT NORTH: 457834.965, EAST: 670241.029, ELEVATION: 3198.327, DETERMINED BY AN OPUS SOLUTION ON DECEMBER 3RD, 2018.
2. DISTANCES DEPICTED HEREON ARE REPORTED AS GROUND DISTANCE IN US SURVEY FEET USING A COMBINED SCALE FACTOR OF 1.000221019



1515 9TH STREET, STE A, ROCK SPRINGS, WY 82901
 307.362.6065 | 866.938.3088 | www.whsmithpc.com

DRAWN BY: JSP/NJC	CHECKED BY: ARD
DATE: 10/17/2019	JOB NO: 18080
REVISIONS: 10/18/2019 NEW ALIGNMENT (JB)	

DEVON ENERGY PRODUCTION, L.P.
 PAPAS FRITAS 27
 PRIMARY ACCESS ROAD

PROPOSED 30' EASEMENT ON THE PROPERTY OF
 BUREAU OF LAND MANAGEMENT
 NW1/4 SW1/4 SECTION 25,
 TOWNSHIP 23 SOUTH, RANGE 29 EAST, N.M.P.M.
 EDDY COUNTY, STATE OF NEW MEXICO



LEGAL DESCRIPTION

FOR

DEVON ENERGY PRODUCTION COMPANY, L.P.

BUREAU OF LAND MANAGEMENT

PROPOSED 30' ACCESS ROAD EASEMENT:

A strip of land located in the Northwest Quarter of the Southwest Quarter (NW1/4 SW1/4) of Section 25 Township 23 South, Range 29 East, of the New Mexico Principal Meridian, Eddy county, State of New Mexico, being thirty feet (30') in width, lying fifteen feet (15') on each side of the following described centerline:

Commencing at the Southwest corner of said Section 25 (Found 3" USGLO Brass Cap on a 2.5" Iron Pipe); thence, North 00°00'38" West a distance of 1375.08 feet to a point on the West line of said Section 25, also being the Point Of Beginning;
thence, North 54°41'55" East a distance of 29.69 feet;
thence, North 21°37'57" East a distance of 87.96 feet;
thence, North 44°07'49" West a distance of 193.12 feet to the Point of Ending, from which the East Quarter corner of said Section 25 (Found 3" USGLO Brass Cap on a 2.5" Iron Pipe) bears North 10°24'26" West a distance of 1059.33 feet.

Said centerline being 310.77 feet or 18.83 rods in length and containing 0.214 Acres more or less.

I, THE UNDERSIGNED, DO HEREBY CERTIFY THAT THE SURVEY INFORMATION FOUND ON THIS EASEMENT PLAT WAS DERIVED FROM FIELD NOTES OR ELECTRONIC DATA OF AN ON-THE-GROUND SURVEY MADE BY ME OR UNDER MY SUPERVISION AND IS TRUE AND CORRECT TO THE BEST OF MY KNOWLEDGE AND BELIEF. NO WARRANTY IS MADE OR INTENDED FOR THE LOCATION OF ANY OR ALL EASEMENTS THAT MAY EXIST WITHIN THE BOUNDS OF THIS SURVEY. THIS SURVEY MEETS THE MINIMUM STANDARDS FOR SURVEYING IN NEW MEXICO. IF ANY ALTERATIONS ARE MADE (HAND DRAWN, HANDWRITTEN OR DIGITAL ADDITIONS), THIS SURVEYOR IS NO LONGER RESPONSIBLE FOR THE VALIDITY OF THIS PLAT.

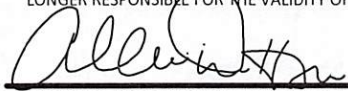

10/17/2019

ALBERT R. DEHOYOS NEW MEXICO PS No. 23261 DATE

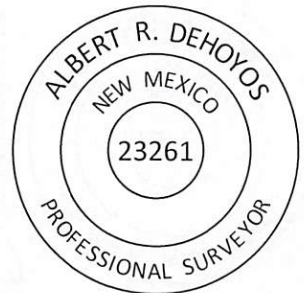

NOTES:

1. BEARINGS SHOWN ARE GRID BASED ON THE NEW MEXICO STATE PLANE EAST ZONE COORDINATE SYSTEM (3001), NAD 83 (2011), BASED FROM GPS OBSERVATIONS, OCCUPYING A WHS CONTROL POINT (5/8" REBAR), LOCATED AT NORTH: 457834.965, EAST: 670241.029, ELEVATION: 2306.69, DETERMINED BY AN OPUS SOLUTION ON DECEMBER 3RD, 2018.
2. DISTANCES DEPICTED HEREON ARE REPORTED AS GROUND DISTANCE IN US SURVEY FEET USING A COMBINED SCALE FACTOR OF 1.000221019



ENGINEERING > SURVEYING > PLANNING
1515 9TH STREET, STE A, ROCK SPRINGS, WY 82901
307.362.6065 | 866.938.3088 | www.whsmithpc.com

DRAWN BY: JSP/NJC	CHECKED BY: ARD
DATE: 10/17/2019	JOB NO: 18080
REVISIONS: 10/18/2019 NEW ALIGNMENT (JB)	

DEVON ENERGY PRODUCTION, L.P.
PAPAS FRITAS 27
PRIMARY ACCESS ROAD

PROPOSED 30' EASEMENT ON THE PROPERTY OF
BUREAU OF LAND MANAGEMENT
NW1/4 SW1/4 SECTION 25,
TOWNSHIP 23 SOUTH, RANGE 29 EAST, N.M.P.M.
EDDY COUNTY, STATE OF NEW MEXICO



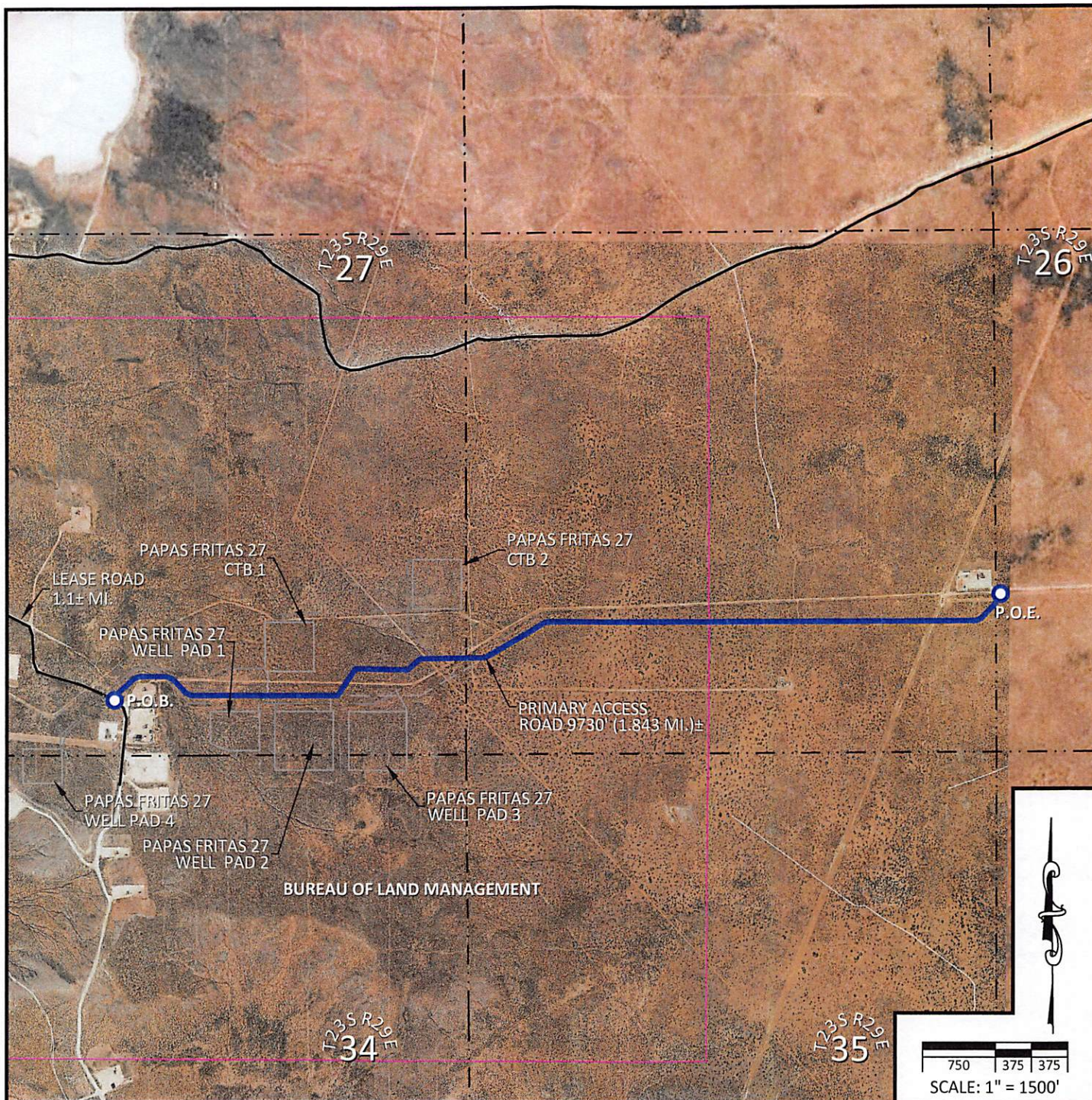

NOTES:

1. BASIS OF BEARINGS, COORDINATES AND DISTANCES ARE STATE PLANE GRID, NAD 83, NEW MEXICO EAST (3001) WITH A CONVERGENCE ANGLE OF 0.19373333° AND A COMBINED SCALE FACTOR OF 0.999779070 BASED ON CONTROL POINT HILLTOP AT N. 456034.443' E. 653560.641'.
2. UNITS REPRESENTED ON THIS PLAT ARE IN US SURVEY FEET.

DIRECTIONS TO LOCATION

FROM THE INTERSECTION OF HIGHWAY 128 (JAL HWY) AND RAWHIDE ROAD, HEAD SOUTH ON RAWHIDE ROAD FOR 4.10 MILES. TURN RIGHT ON AN EXISTING LEASE ROAD AND HEAD WEST FOR 3.55 MILES. TURN LEFT AND HEAD SOUTH ON AN EXISTING LEASE ROAD FOR 1.07 MILE TO THE PROPOSED ACCESS ROAD.



ENGINEERING > SURVEYING > PLANNING
1515 9TH STREET, STE A, ROCK SPRINGS, WY 82901
307.362.6065 | 866.938.3088 | www.whsmithpc.com

DRAWN BY: JEB

CHECKED BY: ARD

DATE: 10/21/2019

JOB NO: 18080

REVISIONS:

AERIAL MAP
DEVON ENERGY PRODUCTION, L.P.
PAPAS FRITAS 27
PRIMARY ACCESS ROAD
SECTION 27, TOWNSHIP 23 SOUTH
RANGE 29 EAST, N.M.P.M.
EDDY COUNTY, STATE OF NEW MEXICO



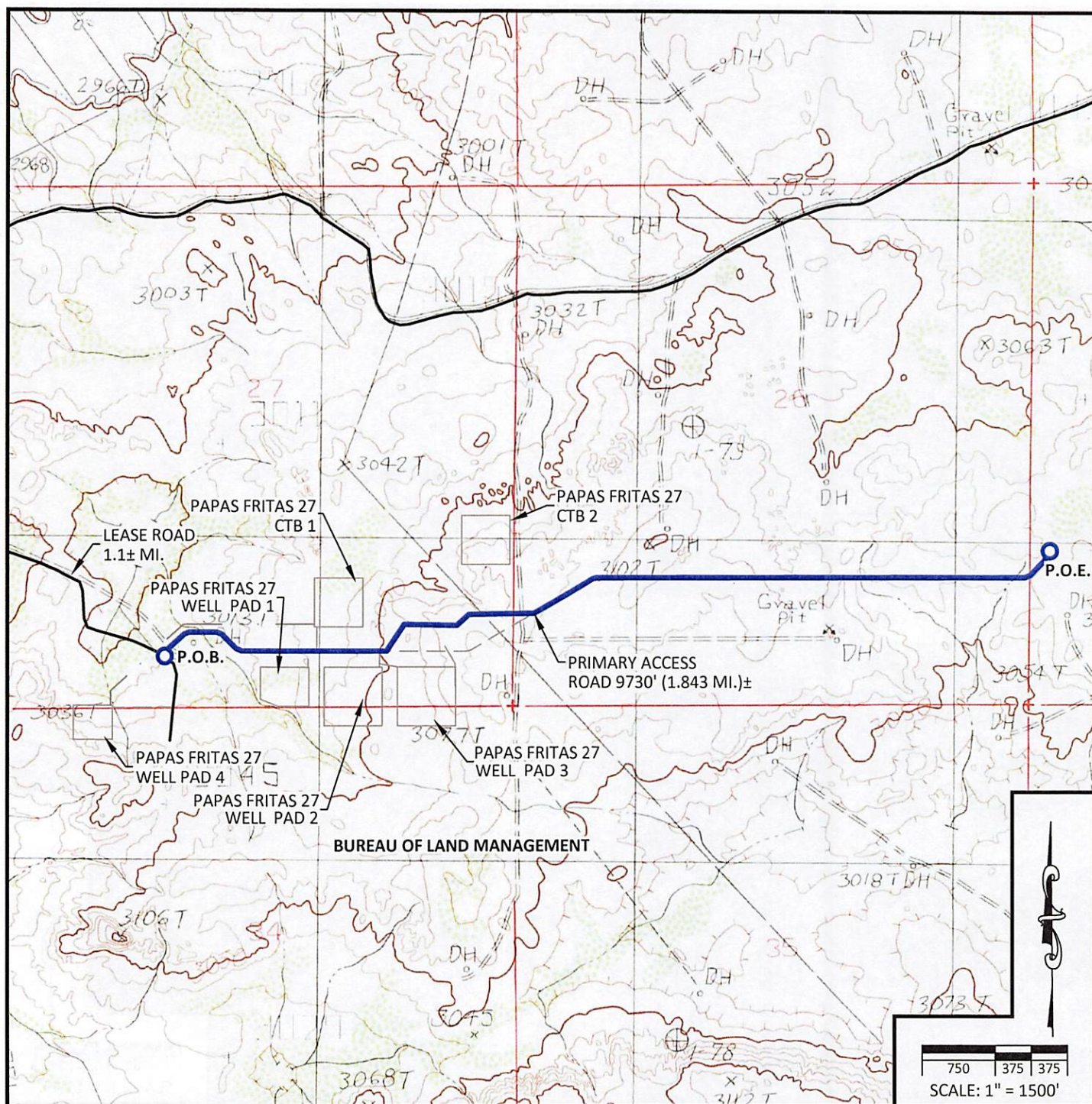

NOTES:

1. BASIS OF BEARINGS, COORDINATES AND DISTANCES ARE STATE PLANE GRID, NAD 83, NEW MEXICO EAST (3001) WITH A CONVERGENCE ANGLE OF 0.19373333° AND A COMBINED SCALE FACTOR OF 0.999779070 BASED ON CONTROL POINT HILLTOP AT N. 456034.443° E. 653560.641'.
2. UNITS REPRESENTED ON THIS PLAT ARE IN US SURVEY FEET.

DIRECTIONS TO LOCATION

FROM THE INTERSECTION OF HIGHWAY 128 (JAL HWY) AND RAWHIDE ROAD, HEAD SOUTH ON RAWHIDE ROAD FOR 4.10 MILES. TURN RIGHT ON AN EXISTING LEASE ROAD AND HEAD WEST FOR 3.55 MILES. TURN LEFT AND HEAD SOUTH ON AN EXISTING LEASE ROAD FOR 1.07 MILE TO THE PROPOSED ACCESS ROAD.



ENGINEERING • SURVEYING • PLANNING
1515 9TH STREET, STE A, ROCK SPRINGS, WY 82901
307.362.6065 | 866.938.3088 | www.whsmithpc.com

DRAWN BY: JEB	CHECKED BY: ARD
DATE: 10/21/2019	JOB NO: 18080
REVISIONS:	

QUAD MAP
DEVON ENERGY PRODUCTION, L.P.
PAPAS FRITAS 27
PRIMARY ACCESS ROAD
SECTION 27, TOWNSHIP 23 SOUTH
RANGE 29 EAST, N.M.P.M.
EDDY COUNTY, STATE OF NEW MEXICO



OWNERSHIP BREAKDOWN
Hot Potato 26-23 Fed 333H

E/2 of Section 23 & E/2 of Section 26, T-23-S, R-29-E, Eddy County, New Mexico,
 Bone Spring Formation (Proximity Tract), Delaware Basin

Tract 1:
 NMNM 103603
 (320 acres)

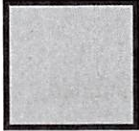

Tract 2:
 NMNM 103603
 (320 acres)

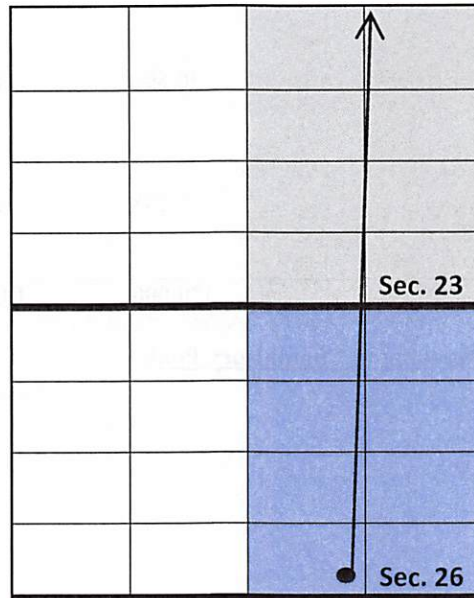

TRACT 1 OWNERSHIP (E/2 of Section 23-T23S-R29E, being 320 acres):

Owner	Net Acres	Unit WI	Status
Devon Energy Production Company, L.P. 333 W. Sheridan Avenue Oklahoma City, OK 73102	227.512	.71097500	Committed
The Allar Company P.O. Box 1567 Graham, TX 76450	36.800	.11500000	Uncommitted
Franklin Mountain Energy, LLC 2401 E 2 nd Avenue, Suite 300 Denver, CO 80206	54.400	.17000000	Uncommitted
Highland (Texas) Energy 7557 Rambler Road, Suite 918 Dallas, TX 75218	1.288	.00402500	Uncommitted
Total:	320.0	1.00	



TRACT 2 OWNERSHIP (E/2 of Section 26-T23S-R29E, being 320 acres):

Owner	Net Acres	Unit WI	Status
Devon Energy Production Company, L.P. 333 W. Sheridan Avenue Oklahoma City, OK 73102	281.912	.880975	Committed
The Allar Company P.O. Box 1567 Graham, TX 76450	36.800	.1150000	Uncommitted
Highland (Texas) Energy 7557 Rambler Road, Suite 918 Dallas, TX 75218	1.288	.00402500	Uncommitted
Total:	320.000	1.00	

Overriding Royalty Interest seeking to Compulsory Pool:**ORRI Owners (Tract 1)**

John Thoma Trustee of the
Cornerstone Family Trust
P.O. Box 558
Peyton, CO 80831-0558

Crownrock Minerals, L.P
P.O. Box 51933
Midland, TX 79710

The Allar Company
P.O. Box 1567
Graham, TX 76450

Highland (Texas) Energy
7557 Rambler Road, Suite 918
Dallas, TX 75218

Tumbler Operating Partners, LLC
1701 River Run, Suite 306
Fort Worth, TX 76107

ORRI Owners (Tract 2)

John Thoma Trustee of the
Cornerstone Family Trust
P.O. Box 558
Peyton, CO 80831-0558

Crownrock Minerals, L.P
P.O. Box 51933
Midland, TX 79710

The Allar Company
P.O. Box 1567
Graham, TX 76450

Highland (Texas) Energy
7557 Rambler Road, Suite 918
Dallas, TX 75218

Tumbler Operating Partners, LLC
1701 River Run, Suite 306
Fort Worth, TX 76107

Unit Recapitulation-Bone Spring– 640 AC HSU (Proximity Tract)

Hot Potato 26-23 Fed 333H

E/2 of Section 23 & E/2 of Section 26, T-23-S, R-29-E, Eddy County, New Mexico

Owner	Interest
Devon Energy Production Company, L.P.	79.597500%
Franklin Mountain Energy, LLC	8.500000%
The Allar Company	11.500000%
Highland (Texas) Energy	0.402500%
TOTAL	100.000000%

Uncommitted Working Interest Owners seeking to Compulsory Pool



November 14, 2019

The Allar Company
P.O. Box 1567
Graham, TX 76450-7501

Re: Hot Potato 26-23 Fed Com 331H, 332H, 333H, 399H
621H, 622H, 711H, & 712H Well Proposals
Section 23 & 26, Township 23 South, Range 29 East
Eddy County, New Mexico (the "Wells")

To Whom It May Concern:

Devon Energy Production Company, L.P. ("Devon") hereby proposes to drill the Wells located in Sections 23 & 26 23S-29E, Eddy County, New Mexico. Accordingly, enclosed are the AFFs for the following wells:

- Hot Potato 26-23 Fed Com 331H to be drilled from a surface hole location ("SHL") of 325' FSL x 962' FWL of Section 26-T23S-R29E to a bottom hole location ("BHL") of 20' FNL x 330' FWL of Section 23-T23S-R29E. The proposed well will be drilled to an approximate true vertical depth ("TVD") of 10,160' subsurface in the Bone Spring Formation.
- Hot Potato 26-23 Fed Com 332H to be drilled from a surface hole location ("SHL") of 325' FSL x 1022' FWL of Section 26-T23S-R29E to a bottom hole location ("BHL") of 20' FNL x 2178' FWL of Section 23-T23S-R29E. The proposed well will be drilled to an approximate true vertical depth ("TVD") of 10,195' subsurface in the Bone Spring Formation.
- Hot Potato 26-23 Fed Com 333H to be drilled from a surface hole location ("SHL") of 325' FSL x 1499' FWL of Section 26-T23S-R29E to a bottom hole location ("BHL") of 20' FNL x 1254' FWL of Section 23-T23S-R29E. The proposed well will be drilled to an approximate true vertical depth ("TVD") of 10,206' subsurface in the Bone Spring Formation.
- Hot Potato 26-23 Fed Com 399H to be drilled from a surface hole location ("SHL") of 325' FSL x 1802' FWL of Section 26-T23S-R29E to a bottom hole location ("BHL") of 20' FNL x 2148' FWL of Section 23-T23S-R29E. The proposed well will be drilled to an approximate true vertical depth ("TVD") of 10,195' subsurface in the Wolfcamp Formation.
- Hot Potato 26-23 Fed Com 621H to be drilled from a surface hole location ("SHL") of 325' FSL x 992' FWL of Section 26-T23S-R29E to a bottom hole location ("BHL") of 20' FNL x 2154' FWL of Section 23-T23S-R29E. The proposed well will be drilled to an approximate true vertical depth ("TVD") of 10,325' subsurface in the Wolfcamp Formation.
- Hot Potato 26-23 Fed Com 622H to be drilled from a surface hole location ("SHL") of 325' FSL x 1559' FWL of Section 26-T23S-R29E to a bottom hole location ("BHL") of 20' FNL x 2178' FWL of Section 23-T23S-R29E. The proposed well will be drilled to an approximate true vertical depth ("TVD") of 10,345' subsurface in the Wolfcamp Formation.
- Hot Potato 26-23 Fed Com 711H to be drilled from a surface hole location ("SHL") of 325' FSL x 1772' FWL of Section 26-T23S-R29E to a bottom hole location ("BHL") of 20' FNL x 1716' FWL of Section 23-T23S-R29E.

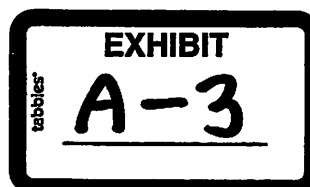

of Section 23-T23S-R29E. The proposed well will be drilled to an approximate true vertical depth ("TVD") of 10,495' subsurface in the Wolfcamp Formation.

- Hot Potato 26-23 Fed Com 712H to be drilled from a surface hole location ("SHL") of 325' FSL x 1529' FEL of Section 26-T23S-R29E to a bottom hole location ("BHL") of 20' FNL x 1716' FEL of Section 23-T23S-R29E. The proposed well will be drilled to an approximate true vertical depth ("TVD") of 10,535' subsurface in the Wolfcamp Formation.

These proposed locations and target depths are subject to change depending on any surface or subsurface concerns. Also, the enclosed AFEs represent an estimate of the costs that will be incurred to drill and complete these wells, but those electing to participate in the wells are responsible for their share of the actual costs incurred.

A new AAPL model form operating will need to be negotiated and executed to cover the proposed project area. If you would like to participate in these wells, please execute and return this letter to the undersigned. If you do not wish to participate, please contact the undersigned to discuss a potential trade or farmout of your interest. If an agreement cannot be reached within 30 days of the date of this letter, Devon will apply to the New Mexico Oil Conservation Division for compulsory pooling of your interest for the proposed wells.

If you have any questions or concerns regarding this proposal, please contact me at (405) 228-8804 or verl.brown@devon.com.

Sincerely,

DEVON ENERGY PRODUCTION COMPANY, L.P.



Verl Brown
Landman

Enclosures

The Allar Company hereby elects to:

_____ participate in the drilling of the Hot Potato 26-23 FED COM 331H

_____ non-consent the drilling of the Hot Potato 26-23 FED COM 331H

_____ participate in the drilling of the Hot Potato 26-23 FED COM 332H

_____ non-consent the drilling of the Hot Potato 26-23 FED COM 332H

_____ participate in the drilling of the Hot Potato 26-23 FED COM 333H

_____ non-consent the drilling of the Hot Potato 26-23 FED COM 333H

_____ participate in the drilling of the Hot Potato 26-23 FED COM 399H

_____ non-consent the drilling of the Hot Potato 26-23 FED COM 399H

_____ participate in the drilling of the Hot Potato 26-23 FED COM 621H

_____ non-consent the drilling of the Hot Potato 26-23 FED COM 621H

_____ participate in the drilling of the Hot Potato 26-23 FED COM 622H

_____ non-consent the drilling of the Hot Potato 26-23 FED COM 622H

_____ participate in the drilling of the Hot Potato 26-23 FED COM 711H

_____ non-consent the drilling of the Hot Potato 26-23 FED COM 711H

_____ participate in the drilling of the Hot Potato 26-23 FED COM 712H

_____ non-consent the drilling of the Hot Potato 26-23 FED COM 712H

By: _____

Name: _____

Title: _____

Date: _____



December 20, 2019

Tumbler Operating Partners, LLC
Attn: Blake O'Donnel
1701 River Run, Suite 306
Fort Worth, TX 76107

Re: Hot Potato 26-23 Fed Com 331H, 332H, 333H, 399H
621H, 622H, 711H, & 712H Well Proposals
Section 23 & 26, Township 23 South, Range 29 East
Eddy County, New Mexico (the "Wells")

To Whom It May Concern:

Devon Energy Production Company, L.P. ("Devon") hereby proposes to drill the Wells located in Sections 23 & 26 23S-29E, Eddy County, New Mexico. Accordingly, enclosed are the AFEs for the following wells:

- Hot Potato 26-23 Fed Com 331H to be drilled from a surface hole location ("SHL") of 325' FSL x 962' FWL of Section 26-T23S-R29E to a bottom hole location ("BHL") of 20' FNL x 330' FWL of Section 23-T23S-R29E. The proposed well will be drilled to an approximate true vertical depth ("TVD") of 10,160' subsurface in the Bone Spring Formation.
- Hot Potato 26-23 Fed Com 332H to be drilled from a surface hole location ("SHL") of 325' FSL x 1022' FWL of Section 26-T23S-R29E to a bottom hole location ("BHL") of 20' FNL x 2178' FWL of Section 23-T23S-R29E. The proposed well will be drilled to an approximate true vertical depth ("TVD") of 10,195' subsurface in the Bone Spring Formation.
- Hot Potato 26-23 Fed Com 333H to be drilled from a surface hole location ("SHL") of 325' FSL x 1499' FEL of Section 26-T23S-R29E to a bottom hole location ("BHL") of 20' FNL x 1254' FEL of Section 23-T23S-R29E. The proposed well will be drilled to an approximate true vertical depth ("TVD") of 10,206' subsurface in the Bone Spring Formation.
- Hot Potato 26-23 Fed Com 399H to be drilled from a surface hole location ("SHL") of 325' FSL x 1802' FWL of Section 26-T23S-R29E to a bottom hole location ("BHL") of 20' FNL x 2148' FWL of Section 23-T23S-R29E. The proposed well will be drilled to an approximate true vertical depth ("TVD") of 10,195' subsurface in the Wolfcamp Formation.
- Hot Potato 26-23 Fed Com 621H to be drilled from a surface hole location ("SHL") of 325' FSL x 992' FWL of Section 26-T23S-R29E to a bottom hole location ("BHL") of 20' FNL x 2154' FWL of Section 23-T23S-R29E. The proposed well will be drilled to an approximate true vertical depth ("TVD") of 10,325' subsurface in the Wolfcamp Formation.
- Hot Potato 26-23 Fed Com 622H to be drilled from a surface hole location ("SHL") of 325' FSL x 1559' FEL of Section 26-T23S-R29E to a bottom hole location ("BHL") of 20' FNL x 2178' FEL of Section 23-T23S-R29E. The proposed well will be drilled to an approximate true vertical depth ("TVD") of 10,345' subsurface in the Wolfcamp Formation.
- Hot Potato 26-23 Fed Com 711H to be drilled from a surface hole location ("SHL") of 325' FSL x 1772' FWL of Section 26-T23S-R29E to a bottom hole location ("BHL") of 20' FNL x 1716' FWL

December 20, 2019

Page 2

of Section 23-T23S-R29E. The proposed well will be drilled to an approximate true vertical depth ("TVD") of 10,495' subsurface in the Wolfcamp Formation.

- Hot Potato 26-23 Fed Com 712H to be drilled from a surface hole location ("SHL") of 325' FSL x 1529' FEL of Section 26-T23S-R29E to a bottom hole location ("BIIL") of 20' FNL x 1716' FEL of Section 23-T23S-R29E. The proposed well will be drilled to an approximate true vertical depth ("TVD") of 10,535' subsurface in the Wolfcamp Formation.

These proposed locations and target depths are subject to change depending on any surface or subsurface concerns. Also, the enclosed AFEs represent an estimate of the costs that will be incurred to drill and complete these wells, but those electing to participate in the wells are responsible for their share of the actual costs incurred.

A new AAPL model form operating will need to be negotiated and executed to cover the proposed project area. If you would like to participate in these wells, please execute and return this letter to the undersigned. If you do not wish to participate, please contact the undersigned to discuss a potential trade or farmout of your interest. If an agreement cannot be reached within 30 days of the date of this letter, Devon will apply to the New Mexico Oil Conservation Division for compulsory pooling of your interest for the proposed wells.

If you have any questions or concerns regarding this proposal, please contact me at (405) 228-8804 or verl.brown@devon.com.

Sincerely,

DEVON ENERGY PRODUCTION COMPANY, L.P.



Verl Brown
Landman

Enclosures

Tumbler Operating Partners, LLC hereby elects to:

_____ participate in the drilling of the Hot Potato 26-23 FED COM 331H

_____ non-consent the drilling of the Hot Potato 26-23 FED COM 331H

_____ participate in the drilling of the Hot Potato 26-23 FED COM 332H

_____ non-consent the drilling of the Hot Potato 26-23 FED COM 332H

_____ participate in the drilling of the Hot Potato 26-23 FED COM 333H

_____ non-consent the drilling of the Hot Potato 26-23 FED COM 333H

_____ participate in the drilling of the Hot Potato 26-23 FED COM 399H

_____ non-consent the drilling of the Hot Potato 26-23 FED COM 399H

_____ participate in the drilling of the Hot Potato 26-23 FED COM 621H

_____ non-consent the drilling of the Hot Potato 26-23 FED COM 621H

_____ participate in the drilling of the Hot Potato 26-23 FED COM 622H

_____ non-consent the drilling of the Hot Potato 26-23 FED COM 622H

_____ participate in the drilling of the Hot Potato 26-23 FED COM 711H

_____ non-consent the drilling of the Hot Potato 26-23 FED COM 711H

_____ participate in the drilling of the Hot Potato 26-23 FED COM 712H

_____ non-consent the drilling of the Hot Potato 26-23 FED COM 712H

By: _____

Name: _____

Title: _____

Date: _____



Authorization for Expenditure

AFE # XX-133737.01 Well Name: HOT POTATO 26-23 FED COM 333H Cost Center Number: 1094070001 Legal Description: SEC 26-23S-29E & 23-23S-29E Revision: <input type="checkbox"/>	AFE Date: 11/14/2019 State: NM County/Parish: EDDY
--	--

Explanation and Justification:

DRILL & COMPLETE FOR THE HOT POTATO 26-23 FED COM 333H WELL.

Code	Intangible Description	Drilling Costs	Completion Costs	Dry Hole Costs	Total Costs
6040110	CHEMICALS - OTHER	0.00	192,814.36	0.00	192,814.36
6060100	BOILED LIQUID FUELS	135,000.00	335,095.33	0.00	470,095.33
6080100	DISPOSAL - SOLIDS	56,184.38	1,053.67	0.00	57,238.05
6080110	DISP-SALTWATER & OTH	0.00	211,483.03	0.00	211,483.03
6090100	FLUIDS - WATER	29,600.00	459,298.73	0.00	488,898.73
6100100	PERMIT SURVEY&TITLE	30,000.00	0.00	0.00	30,000.00
6100110	RIGHT OF WAY	15,000.00	0.00	0.00	15,000.00
6110120	ROAD&SITE PREP M&S	40,825.00	0.00	0.00	40,825.00
6110130	ROAD&SITE PREP SVC	127,925.00	12,644.03	0.00	140,569.03
6110170	DAMAGE & REMEDIATION	5,000.00	0.00	0.00	5,000.00
6120100	LOG & C SERVICES	200,930.00	0.00	0.00	200,930.00
6130170	COMM SVCS - WAN	5,551.00	0.00	0.00	5,551.00
6130360	RTOC - ENGINEERING	0.00	10,536.69	0.00	10,536.69
6130370	RTOC - GEOSTEERING	19,000.00	0.00	0.00	19,000.00
6150100	CH LOG PERFRTG&WL SV	0.00	315,705.71	0.00	315,705.71
6160100	MATERIALS & SUPPLIES	15,250.00	0.00	0.00	15,250.00
6170100	PULLING&SWABBING SVC	0.00	33,000.00	0.00	33,000.00
6170110	SNUBB&COIL TUBG SVC	0.00	255,546.47	0.00	255,546.47
6190100	TRCKG&HL-SOLID&FLUID	70,150.00	0.00	0.00	70,150.00
6190110	TRUCKING&HAUL OF EQP	70,125.00	18,805.04	0.00	88,930.04
6200130	CONSULT & PROJECT SVC	183,000.00	100,358.95	0.00	283,358.95
6230120	SAFETY SERVICES	39,650.00	0.00	0.00	39,650.00
6300270	SOLIDS CONTROL SRVCS	118,500.00	0.00	0.00	118,500.00
6310120	STIMULATION SERVICES	0.00	858,573.81	0.00	858,573.81
6310190	PROPPANT PURCHASE	0.00	579,360.82	0.00	579,360.82
6310200	CASING & TUBULAR SVC	70,100.00	0.00	0.00	70,100.00
6310250	CEMENTING SERVICES	200,000.00	0.00	0.00	200,000.00
6310280	DAYWORK COSTS	780,000.00	0.00	0.00	780,000.00
6310300	DIRECTIONAL SERVICES	335,650.00	0.00	0.00	335,650.00
6310310	DRILL BITS	111,600.00	0.00	0.00	111,600.00
6310330	DRILL&COMP FLUID&SVC	288,960.00	6,607.34	0.00	295,567.34
6310370	MOB & DEMOBILIZATION	38,700.00	0.00	0.00	38,700.00
6310380	OPEN HOLE EVALUATION	19,000.00	0.00	0.00	19,000.00
6310480	TESTING-WELL, PL & OTH	0.00	207,020.83	0.00	207,020.83
6310600	MISC PUMPING SERVICE	0.00	66,397.62	0.00	66,397.62
6320100	EQUIPMENT SVC-SRF RNTL	171,094.00	167,297.24	0.00	338,391.24
6320110	EQUIP SVC - DOWNHOLE	37,010.00	0.00	0.00	37,010.00
6320160	WELDING SERVICES	1,000.00	0.00	0.00	1,000.00
6320190	WATER TRANSFER	0.00	127,205.86	0.00	127,205.86
6350100	CONSTRUCTION SVC	213,312.40	0.00	0.00	213,312.40
6520100	LEGAL FEES	5,000.00	0.00	0.00	5,000.00
6550100	MISCS COSTS & SERVS	0.00	11,924.20	0.00	11,924.20
6550110	MISCELLANEOUS SVC	55,900.00	0.00	0.00	55,900.00
6630110	CAPITAL OVERHEAD	41,513.87	900.00	0.00	42,413.87

Costs on this form are estimates only. Working Interest Owners should not consider these estimates as establishing any limit on the monies which will be required to perform the proposed operation.



Authorization for Expenditure

AFE # XX-133737.01

Well Name: HOT POTATO 26-23 FED COM 333H

Cost Center Number: 1094070001

Legal Description: SEC 26-23S-29E & 23-23S-29E

Revision: ☐

AFE Date: 11/14/2019

State: NM

County/Parish: EDDY

Code	Intangible Description	Drilling Costs	Completion Costs	Dry Hole Costs	Total Costs
6740340	TAXES OTHER	391.50	8,784.00	0.00	9,175.50
	Total Intangibles	3,530,922.15	3,980,413.73	0.00	7,511,335.88

Code	Tangible Description	Drilling Costs	Completion Costs	Dry Hole Costs	Total Costs
6120110	I&C EQUIPMENT	99,721.45	0.00	0.00	99,721.45
6120120	MEASUREMENT EQUIP	49,345.00	0.00	0.00	49,345.00
6230130	SAFETY EQUIPMENT	6,710.00	0.00	0.00	6,710.00
6300150	SEPARATOR EQUIPMENT	419,015.73	0.00	0.00	419,015.73
6300220	STORAGE VESSEL&TANKS	112,428.50	0.00	0.00	112,428.50
6300230	PUMPS - SURFACE	20,945.00	0.00	0.00	20,945.00
6310130	ARTIFICIAL LIFT EQP	0.00	37,000.00	0.00	37,000.00
6310150	CASG-COND&DRIVE PIPE	50,000.00	0.00	0.00	50,000.00
6310420	TUBING & COMPONENTS	0.00	77,300.00	0.00	77,300.00
6310460	WELLHEAD EQUIPMENT	58,000.00	72,552.47	0.00	130,552.47
6310530	SURFACE CASING	15,228.00	0.00	0.00	15,228.00
6310540	INTERMEDIATE CASING	294,032.00	0.00	0.00	294,032.00
6310550	PRODUCTION CASING	383,784.50	0.00	0.00	383,784.50
6310580	CASING COMPONENTS	30,500.00	0.00	0.00	30,500.00
6330100	PIPE, FIT, FLANG, CPLNG	187,120.50	0.00	0.00	187,120.50
	Total Tangibles	1,726,830.68	186,852.47	0.00	1,913,683.15

TOTAL ESTIMATED COST	5,257,752.83	4,167,266.20	0.00	9,425,019.03
----------------------	--------------	--------------	------	--------------

WORKING INTEREST OWNER APPROVAL

Company Name:

Signature:

Print Name:

Title:

Date:

Email:

Note: Please include/attach well requirement data with ballot.

Costs on this form are estimates only. Working Interest Owners should not consider these estimates as establishing any limit on the monies which will be required to perform the proposed operation.

Chronology of Contacts between Devon Energy Production Company, L.P., and the Uncommitted Interest Owners in Case No. 21119:

1. Well Proposal Letter from Devon Energy Production Company to all the Interest Owners dated and mailed November 14, 2019, and December 20, 2019 (Exhibit A-5)
2. Initial phone call(s) between Devon Energy Production Company and the Interest Owners from November 25, 2019 through December 19, 2019
 - The Allar Company – 12/19/2019
 - Highland (Texas) Energy Company – 11/25/2019
 - Franklin Mountain Energy, LLC – 12/12/2019
3. Follow up email(s) sent from Devon Energy Production Company to the Interest Owners from November 21, 2019 through 3/4/2020:
 - The Allar Company – 3/4/2020 – JOA Inquiry
 - Highland (Texas) Energy Company – 11/21/2019, 11/25/2019, 1/9/2020, 1/13/2020, 1/15/2020, 1/19/2020, 2/27/2020, & 2/28/2020
 - Franklin Mountain Energy, LLC – 12/17/2019, 12/18/2019, 1/14/2020, 1/16/2020, 1/17/2020, 1/23/2020, 1/23/2020, 1/28/2020
4. Follow up phone call(s) between Devon Energy Production Company and the Interest Owners from 1/15/2020 through 2/20/2020:
 - The Allar Company –
 - Highland (Texas) Energy Company – 1/15/2020
 - Franklin Mountain Energy, LLC – 2/3/2020, and 2/20/2020
5. Exchange of agreement mailed between Devon Energy Production Company and the Interest Owners from 1/28/2020 through 2/28/2020:
 - The Allar Company – 1/28/2020
 - Highland (Texas) Energy Company – 1/28/2020
 - Franklin Mountain Energy, LLC – 1/28/2020, 3/3/2020
6. Follow up discussions to work out existing matters, from 1/28/2020 through 3/4/2020:
 - The Allar Company – 3/4/2020
 - Highland (Texas) Energy Company – 3/2/2020, 3/3/2020
 - Franklin Mountain Energy, LLC – 3/3/2020

