

**BEFORE THE OIL CONSERVATION DIVISION
EXAMINER HEARING MARCH 5, 2020**

**APPLICATION OF DEVON ENERGY PRODUCTION COMPANY, L.P.,
FOR A HORIZONTAL SPACING UNIT AND COMPULSORY POOLING,
EDDY COUNTY, NEW MEXICO**

Case No. 21119

Hot Potato 26-23 Fed 333H Well

Case No. 21120

Hot Potato 26-23 Fed 399H Well
Hot Potato 26-23 Fed 332H Well

Case No. 21121

Hot Potato 26-23 Fed 331H Well

Case No. 21122

Hot Potato 26-23 Fed 622H Well
Hot Potato 26-23 Fed 712H Well

Case No. 21123

Hot Potato 26-23 Fed 621H Well
Hot Potato 26-23 Fed 711H Well

Devon Energy Production Company, L.P.

TABLE OF CONTENTS

TAB 1: **Reference for Case Nos. 21119, 21120 & 21121**

Application Case No. 21119 – Hot Potato 26-23 Fed 333H Well
Checklist Case No. 21119 – Hot Potato 26-23 Fed 333H Well
Application Case No. 21120 – Hot Potato 26-23 Fed 399H & 332H Wells
Checklist Case No. 21120 – Hot Potato 26-23 Fed 399H & 332H Wells
Application Case No. 21121 – Hot Potato 26-23 Fed 331H Well
Checklist Case No. 21121 – Hot Potato 26-23 Fed 331H Well

TAB 2: Exhibit A: Affidavit of Verl Brown, Landman, for Case Nos. 21119, 21120 & 21121

Exhibit A-1: Form C-102 for Case No. 21119 – Hot Potato 26-23 Fed 333H Well

Exhibit A-2: Tracts, Ownership and Sectional Map for Case No. 21119 – Hot Potato 26-23 Fed 333H Well

Exhibit A-3: Well Proposal Letter and Authorization for Expenditure for Case No. 21119 – Hot Potato 26-23 Fed 333H Well

Exhibit A-3.1: Chronology of Contacts with Non-Joined Working Interest Owners for Case No. 21119 – Hot Potato 26-23 Fed 333H Well

TAB 3: Exhibit B: Affidavit of Miranda Childress, Geologist, for Case Nos. 21119, 21120 & 21121

Exhibit B-1: Locator Map for Case No. 21119 – Hot Potato 26-23 Fed 333H Well

Exhibit B-2: Subsea Structure Map for Case No. 21119 – Hot Potato 26-23 Fed 333H Well

Exhibit B-3: Stratigraphic Cross-section Map for Case No. 21119 – Hot Potato 26-23 Fed 333H Well

Exhibit B-4: Isochore Map for Case No. 21119 – Hot Potato 26-23 Fed 333H Well

TAB 4: Exhibit C: Affidavit of Notice, Darin C. Savage for Case No. 21119

Exhibit C-1: Notice Letters (WI & ORRI) for Case No. 21119 – Hot Potato 26-23 Fed 333H Well

Exhibit C-2: Mailing List for Case No. 21119 – Hot Potato 26-23 Fed 333H Well

Exhibit C-3: Affidavit of Publication for Case No. 21119 – Hot Potato 26-23 Fed 333H Well

TAB 5: Exhibit A: Affidavit of Verl Brown, Landman – SEE TAB 2

Exhibit A-4: Form C-102 for Case No. 21120 – Hot Potato 26-23 Fed 399H & 332H Wells

- Exhibit A-5: Tracts, Ownership and Sectional Map for Case No. 21120 – Hot Potato 26-23 Fed 399H & 332H Wells
- Exhibit A-6: Well Proposal Letter and Authorization for Expenditure for Case No. 21120 – Hot Potato 26-23 Fed 399H & 332H Wells
- Exhibit A-6.1: Chronology of Contacts with Non-Joined Working Interest Owner for Case No. 21120 – Hot Potato 26-23 Fed 399H & 332H Wells

- TAB 6:**
- Exhibit B: Affidavit of Miranda Childress, Geologist – SEE TAB 3
 - Exhibit B-1: Locator Map for Case No. 21120 – Hot Potato 26-23 Fed 399H & 332H Wells
 - Exhibit B-2: Subsea Structure Map for Case No. 21120 – Hot Potato 26-23 Fed 399H & 332H Wells
 - Exhibit B-3: Stratigraphic Cross-section Map for Case No. 21120 – Hot Potato 26-23 Fed 399H & 332H Wells
 - Exhibit B-4: Isochore Map for Case No. 21120 – Hot Potato 26-23 Fed 399H & 332H Wells

- TAB 7:**
- Exhibit C: Affidavit of Notice, Darin C. Savage for Case Nos. 21120
 - Exhibit C-1: Notice Letters (WI & ORRI) for Case No. 21120 – Hot Potato 26-23 Fed 399H & 332H Wells
 - Exhibit C-2: Mailing List for Case No. 21120 – Hot Potato 26-23 Fed 399H & 332H Wells
 - Exhibit C-3: Affidavit of Publication for Case No. 21120 – Hot Potato 26-23 Fed 399H & 332H Wells

- TAB 8:**
- Exhibit A: Affidavit of Verl Brown, Landman – SEE TAB 2
 - Exhibit A-7: Form C-102 for Case No. 21121 – Hot Potato 26-23 Fed 331H Well
 - Exhibit A-8: Tracts, Ownership and Sectional Map for Case No. 21121 – Hot Potato 26-23 Fed 331H Well
 - Exhibit A-9: Well Proposal Letter and Authorization for Expenditure for Case No. 21121 – Hot Potato 26-23 Fed 331H Well
 - Exhibit A-9.1: Chronology of Contacts with Non-Joined Working Interest Owners for Case No. 21121 – Hot Potato 26-23 Fed 331H Well

- TAB 9:**
- Exhibit B: Affidavit of Miranda Childress, Geologist – SEE TAB 3
 - Exhibit B-1: Locator Map for Case No. 21121 – Hot Potato 26-23 Fed 331H Well
 - Exhibit B-2: Subsea Structure Map for Case No. 21121 – Hot Potato 26-23 Fed 331H Well
 - Exhibit B-3: Stratigraphic Cross-section Map for Case No. 21121 – Hot Potato 26-23 Fed 331H Well
 - Exhibit B-4: Isochore Map for Case No. 21121 – Hot Potato 26-23 Fed 331H Well

- TAB 10:**
- Exhibit C: Affidavit of Notice, Darin C. Savage for Case Nos. 21121

- Exhibit C-1: Notice Letters (WI & ORRI) for Case No. 21121 – Hot Potato 26-23 Fed 331H Well
- Exhibit C-2: Mailing List for Case No. 21121 – Hot Potato 26-23 Fed 331H Well
- Exhibit C-3: Affidavit of Publication for Case No. 21121 – Hot Potato 26-23 Fed 331H Well

TAB 11: Reference for Case Nos. 21123 & 21122

Application Case No. 21123 – Hot Potato 26-23 Fed 621H & 711H Wells
 Checklist Case No. 21123 – Hot Potato 26-23 Fed 621H & 711H Wells
 Application Case No. 21122 – Hot Potato 26-23 Fed 622H & 712H Wells
 Checklist Case No. 21122 – Hot Potato 26-23 Fed 622H & 712H Wells

- TAB 12:**
- Exhibit A: Affidavit of Verl Brown, Landman for Case Nos. 21123 & 21122
 - Exhibit A-1: Form C-102 for Case No. 21123 – Hot Potato 26-23 Fed 621H & 711H Wells
 - Exhibit A-2: Tracts, Ownership and Sectional Map for Case No. 21123 – Hot Potato 26-23 Fed 621H & 711H Wells
 - Exhibit A-3: Well Proposal Letter and Authorization for Expenditure for Case No. 21123 – Hot Potato 26-23 Fed 621H & 711H Wells
 - Exhibit A-3.1: Chronology of Contacts with Non-Joined Working Interest Owners for Case No. 21123 – Hot Potato 26-23 Fed 621H & 711H Wells

- TAB 13:**
- Exhibit B: Affidavit of Miranda Childress, Geologist for Case Nos. 21123 & 21122
 - Exhibit B-1: Locator Map for Case No. 21123 – Hot Potato 26-23 Fed 621H & 711H Wells
 - Exhibit B-2: Subsea Structure Map for Case No. 21123 – Hot Potato 26-23 Fed 621H & 711H Wells
 - Exhibit B-3: Stratigraphic Cross-section Map for Case No. 21123 – Hot Potato 26-23 Fed 621H & 711H Wells
 - Exhibit B-4: Isochore Map for Case No. 21123 – Hot Potato 26-23 Fed 621H & 711H Wells

- TAB 14:**
- Exhibit C: Affidavit of Notice, Darin C. Savage Case No. 21123
 - Exhibit C-1: Notice Letters (WI & ORRI) for Case No. 21123 – Hot Potato 26-23 Fed 621H & 711H Wells
 - Exhibit C-2: Mailing List for Case No. 21123 – Hot Potato 26-23 Fed 621H & 711H Wells
 - Exhibit C-3: Affidavit of Publication for Case No. 21123 – Hot Potato 26-23 Fed 621H & 711H Wells

- TAB 15:**
- Exhibit D: Nonstandard Location Approval Request for Case No. 21123
 - Exhibit D-1: Notice Letter for Case No. 21123 – Hot Potato 26-23 Fed 621H & 711H Wells

- Exhibit D-2: List of Parties for Case No. 21123 – Hot Potato 26-23 Fed 621H & 711H Wells
- Exhibit D-3: Letter to NMOCD for Case No. 21123 – Hot Potato 26-23 Fed 621H & 711H Wells

- TAB 16:** Exhibit A: Affidavit of Verl Brown, Landman – SEE TAB 12
- Exhibit A-4: Form C-102 for Case No. 21122 – Hot Potato 26-23 Fed 622H & 712H Wells
- Exhibit A-5: Tracts, Ownership and Sectional Map for Case No. 21122 – Hot Potato 26-23 Fed 622H & 712H Wells
- Exhibit A-6: Well Proposal Letter and Authorization for Expenditure for Case No. 21122 – Hot Potato 26-23 Fed 622H & 712H Wells
- Exhibit A-6.1: Chronology of Contacts with Non-Joined Working Interest Owners for Case No. 21122 – Hot Potato 26-23 Fed 622H & 712H Wells

- TAB 17:** Exhibit B: Affidavit of Miranda Childress, Geologist – SEE TAB 13
- Exhibit B-1: Locator Map for Case No. 21122 – Hot Potato 26-23 Fed 622H & 7112H Wells
- Exhibit B-2: Subsea Structure Map for Case No. 21122 – Hot Potato 26-23 Fed 622H & 712H Wells
- Exhibit B-3: Stratigraphic Cross-section Map for Case No. 21122 – Hot Potato 26-23 Fed 622H & 712H Wells
- Exhibit B-4: Isochore Map for Case No. 21122 – Hot Potato 26-23 Fed 622H & 712H Wells

- TAB 18:** Exhibit C: Affidavit of Notice, Darin C. Savage Case No. 21122
- Exhibit C-1: Notice Letters (WI & ORRI) for Case No. 21122 – Hot Potato 26-23 Fed 622H & 712H Wells
- Exhibit C-2: Mailing List for Case No. 21122 – Hot Potato 26-23 Fed 622H & 712H Wells
- Exhibit C-3: Affidavit of Publication for Case No. 21122 – Hot Potato 26-23 Fed 622H & 712H Wells

- TAB 19:** Exhibit D: Nonstandard Location Approval Request for Case No. 21122
- Exhibit D-1: Notice Letter for Case No. 21122 – Hot Potato 26-23 Fed 622H & 712H Wells
- Exhibit D-2: List of Parties for Case No. 21123 – Hot Potato 26-23 Fed 621H & 711H Wells
- Exhibit D-3: Letter to NMOCD for Case No. 21123 – Hot Potato 26-23 Fed 621H & 711H Wells

Tab 5

Exhibit A: Affidavit of Verl Brown, Landman – **See Tab 2**

District I
1625 N. French Dr., Hobbs, NM 88240
Phone: (575) 393-6161 Fax: (575) 393-0720

District II
811 S. First St., Artesia, NM 88210
Phone: (575) 748-1283 Fax: (575) 748-9720

District III
1000 Rio Brazos Road, Aztec, NM 87410
Phone: (505) 334-6178 Fax: (505) 334-6170

District IV
1220 S. St. Francis Dr., Santa Fe, NM 87505
Phone: (505) 476-3460 Fax: (505) 476-3462

State of New Mexico
Energy, Minerals & Natural Resources Department
OIL CONSERVATION DIVISION
1220 South St. Francis Dr.
Santa Fe, NM 87505

Form C-102
Revised August 1, 2011

Submit one copy to
appropriate District Office

☐ AMENDED REPORT

WELL LOCATION AND ACREAGE DEDICATION PLAT

¹ API Number		² Pool Code		³ Pool Name	
⁴ Property Code		⁵ Property Name HOT POTATO 26-23 FED			⁶ Well Number 399H
⁷ OGRID No. 6137		⁸ Operator Name DEVON ENERGY PRODUCTION COMPANY, L.P.			⁹ Elevation 3074.5'

¹⁰ Surface Location

UL or lot no.	Section	Township	Range	Lot Idn	Feet from the	North/South line	Feet from the	East/West line	County
N	26	23-S	29-E		325	SOUTH	1802	WEST	EDDY

¹¹ Bottom Hole Location If Different From Surface

UL or lot no.	Section	Township	Range	Lot Idn	Feet from the	North/South line	Feet from the	East/West line	County
C	23	23-S	29-E		20	NORTH	2148	WEST	EDDY

¹² Dedicated Acres 320	¹³ Joint or Infill	¹⁴ Consolidation Code	¹⁵ Order No.
--------------------------------------	-------------------------------	----------------------------------	-------------------------

No allowable will be assigned to this completion until all interests have been consolidated or a non-standard unit has been approved by the division.

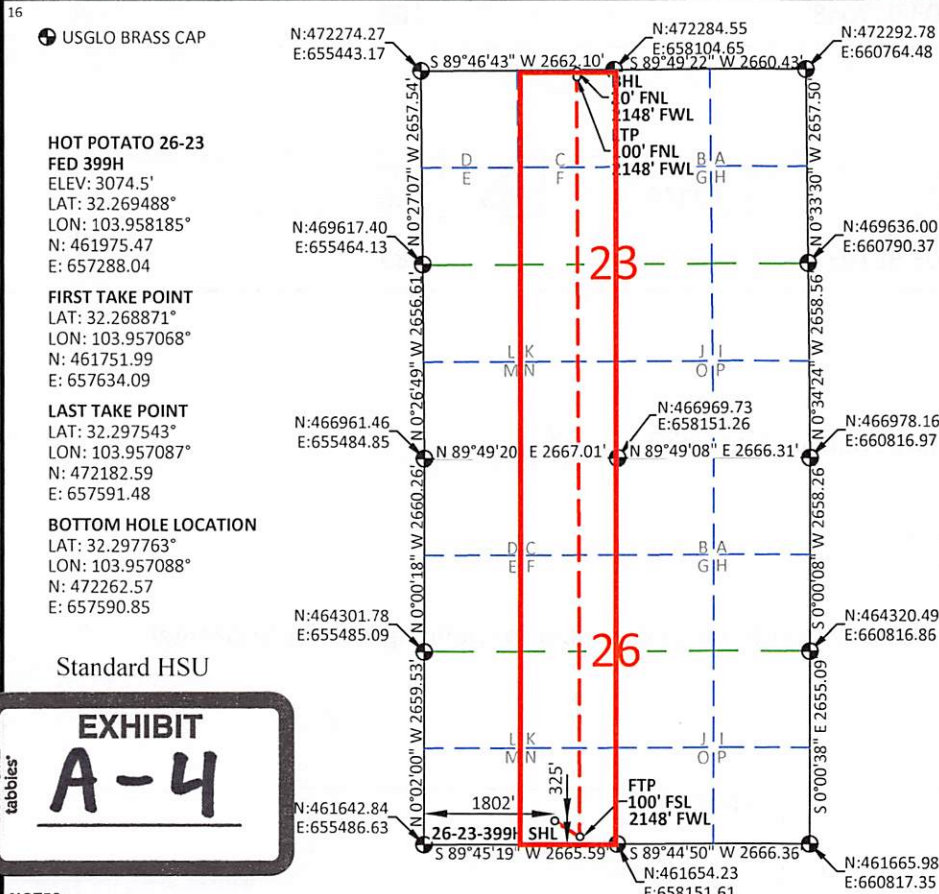

¹⁷ OPERATOR CERTIFICATION
I hereby certify that the information contained herein is true and complete to the best of my knowledge and belief, and that this organization either owns a working interest or unleased mineral interest in the land including the proposed bottom hole location or has a right to drill this well at this location pursuant to a contract with an owner of such a mineral or working interest, or to a voluntary pooling agreement or a compulsory pooling order heretofore entered by the division.

Signature _____ Date _____
Printed Name _____
E-mail Address _____

¹⁸ SURVEYOR CERTIFICATION
I hereby certify that the well location shown on this plat was plotted from field notes of actual surveys made by me or under my supervision, and that the same is true and correct to the best of my belief.

10/02/2019
Date of Survey
Signature and Seal of Professional Surveyor:

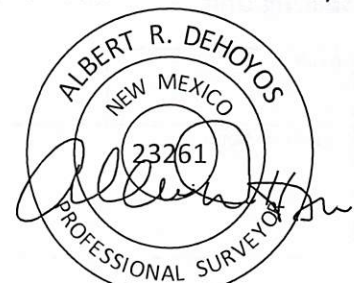

Certificate No. 23261 Albert Dehoyos
Drawn by: KGH Checked by: ARD Date: 10/01/2019

NOTES:
1. BEARINGS SHOWN ARE GRID BASED ON THE NEW MEXICO STATE PLANE EAST ZONE COORDINATE SYSTEM (3001), NAD 83 (2011), BASED FROM GPS OBSERVATIONS, OCCUPYING A WHS CONTROL POINT (5/8" REBAR), LOCATED AT NORTH: 456034.443, EAST: 653560.641, ELEVATION: 3101.4, DETERMINED BY AN OPUS SOLUTION ON NOVEMBER 9TH, 2019.
2. DISTANCES DEPICTED HEREON ARE REPORTED AS GROUND DISTANCE IN US SURVEY FEET USING A COMBINED SCALE FACTOR OF 1.000220989
3. ELEVATIONS ARE OF NAVD 88 COMPUTED USING GEOID 12R

Intent ☐ As Drilled ☐

API #

Operator Name: DEVON ENERGY PRODUCTION COMPANY, L.P.	Property Name: HOT POTATO 26-23 FED	Well Number 399H
---	--	---------------------

Kick Off Point (KOP)

UL	Section	Township	Range	Lot	Feet	From N/S	Feet	From E/W	County
Latitude					Longitude				NAD

First Take Point (FTP)

UL N	Section 26	Township 23-S	Range 29-E	Lot	Feet 100	From N/S SOUTH	Feet 2148	From E/W WEST	County EDDY
Latitude 32.268871°					Longitude -103.957068°				NAD 83

Last Take Point (LTP)

UL C	Section 23	Township 23-S	Range 29-E	Lot	Feet 100	From N/S NORTH	Feet 2148	From E/W WEST	County EDDY
Latitude 32.297543°					Longitude -103.957087°				NAD 83

Is this well the defining well for the Horizontal Spacing Unit? ☐ Y

Is this well an infill well? ☐ N

If infill is yes provide API if available, Operator name and well number for Defining well for Horizontal Spacing Unit.

API #

Operator Name:	Property Name:	Well Number
----------------	----------------	-------------

KZ 06/29/2018

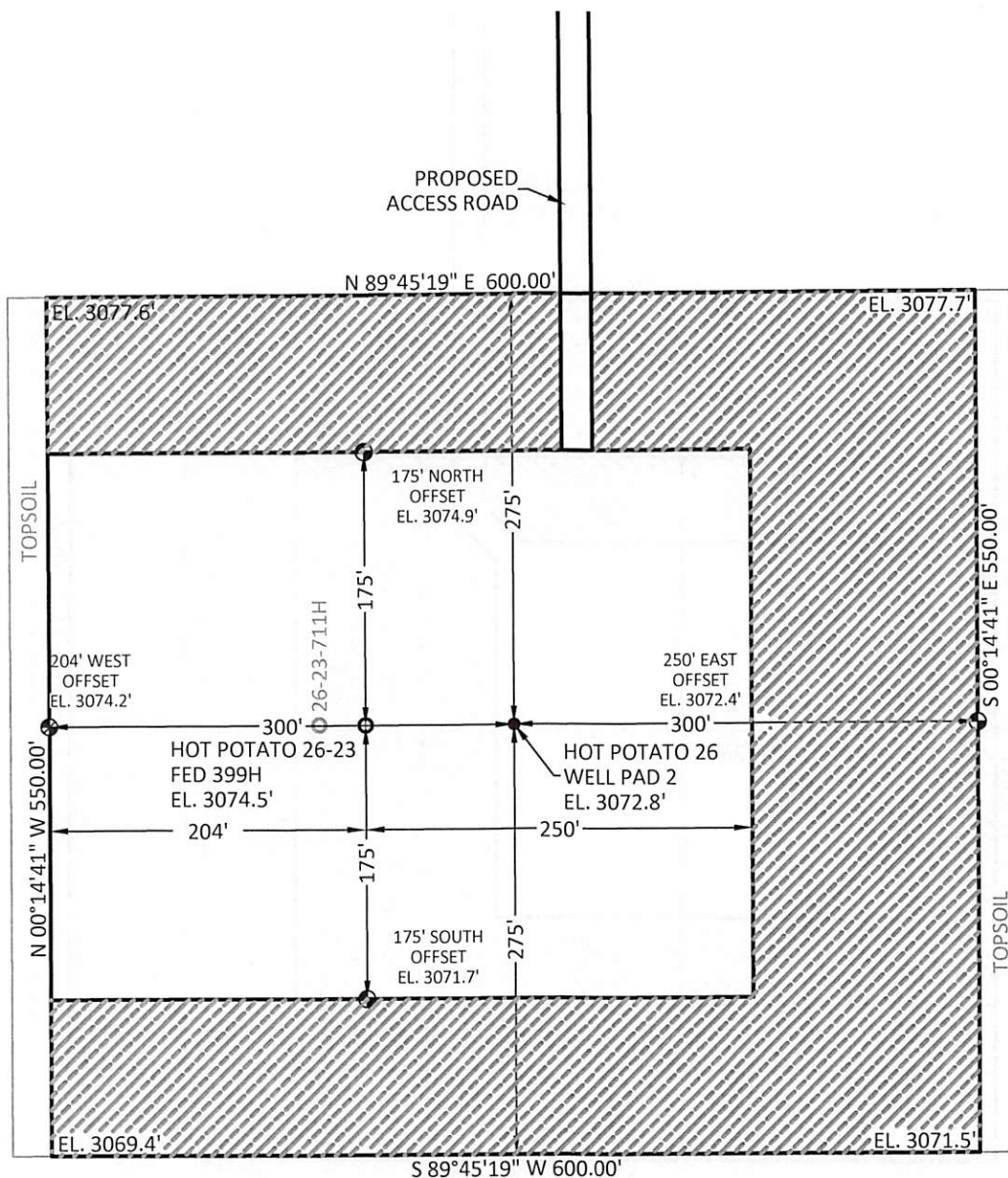

SEC. 26, T23S, R29E
 SEC. 35, T23S, R29E

SECTION LINE

PROPOSED PAD
 PROPOSED PAD: 7.576± ACRES
 PROPOSED ACCESS ROADS 0.515± ACRES
 TOTAL 8.091± ACRES

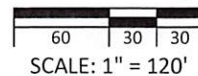

DIRECTIONS TO WELL PAD 2:

FROM THE INTERSECTION OF HIGHWAY 128 (JAL HWY) AND RAWHIDE ROAD. TURNING RIGHT ON RAWHIDE ROAD, TRAVEL SOUTHERLY FOR 4.1 MILES TO THE SPLIT OF RAWHIDE ROAD. TURN RIGHT AT THE INTERSECTION SPLIT, TRAVEL WESTERLY FOR 3.6 MILES TO THE INTERSECTION OF AN UNNAMED ROAD. TURNING LEFT ON THE UNNAMED ROAD, TRAVEL SOUTHERLY FOR 1.1 MILES TO THE INTERSECTION OF THE PRIMARY ACCESS ROAD. TURNING LEFT ON THE PRIMARY ACCESS ROAD, TRAVEL EASTERLY FOR 1.1± MILES TO THE INTERSECTION OF THE WELL PAD 2 ACCESS ROAD. TURNING RIGHT ON THE ACCESS ROAD, TRAVEL SOUTHERLY FOR 847± FEET TO THE HOT POTATO 26 WELL PAD 2.

NOTES:

1. BASIS OF BEARINGS, COORDINATES AND DISTANCES ARE STATE PLANE GRID, NAD 83, NEW MEXICO EAST (3001) WITH A CONVERGENCE ANGLE OF 0.19373333° AND A COMBINED SCALE FACTOR OF 0.999779070 BASED ON CONTROL POINT HILLTOP AT N. 456034.443' E. 653560.641'.
2. UNITS REPRESENTED ON THIS PLAT ARE IN US SURVEY FEET.



DRAWN BY: CED	CHECKED BY: ARD
DATE: 10/01/2019	JOB NO: 18080
REVISIONS: 10/15/19 (JEB) ADDED SUB PAD	

SITE MAP
DEVON ENERGY PRODUCTION, L.P.
HOT POTATO 26-23 FED 399H
 LOCATED 325 FEET FROM THE SOUTH LINE,
 AND 1802 FEET FROM THE WEST LINE,
 SECTION 26, TOWNSHIP 23 SOUTH
 RANGE 29 EAST, N.M.P.M.
 EDDY COUNTY, STATE OF NEW MEXICO



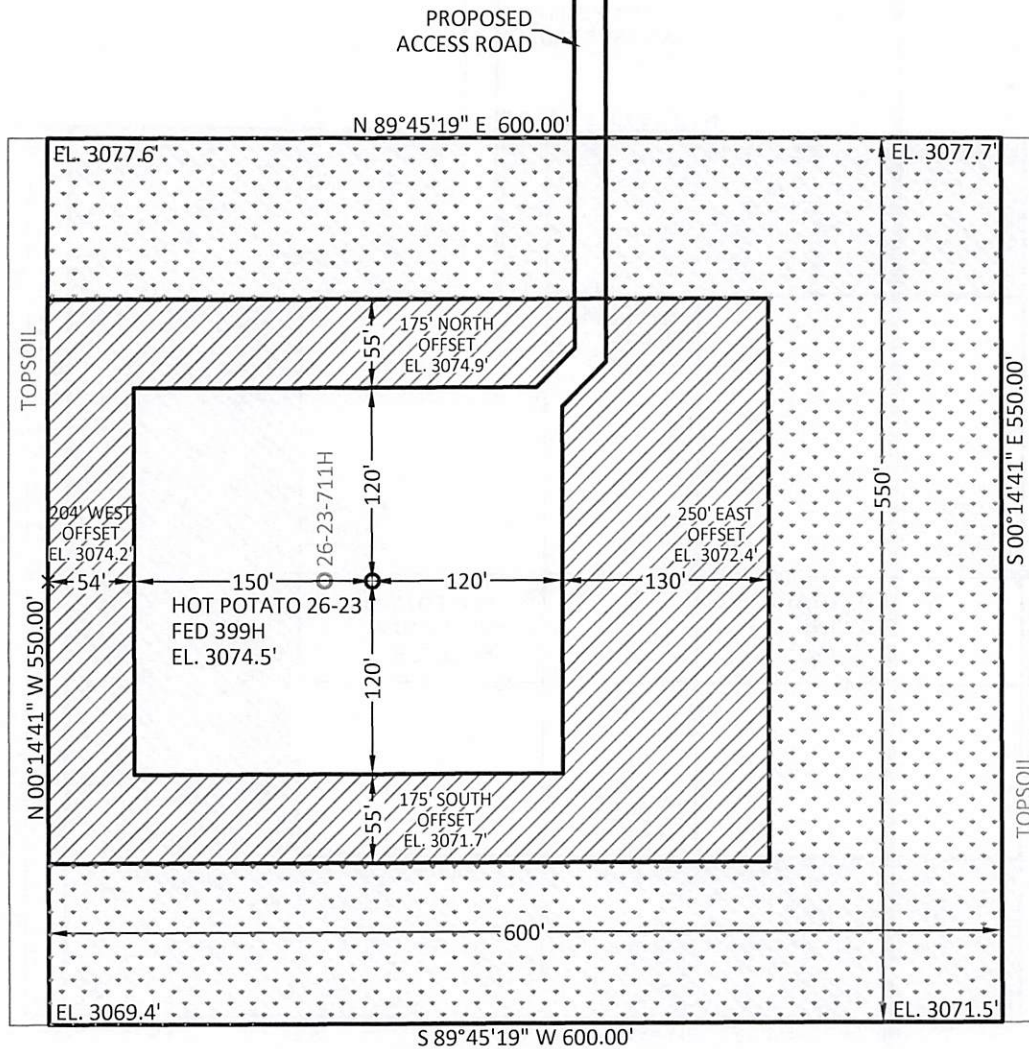

SEC. 26, T23S, R29E
SEC. 35, T23S, R29E

PROPOSED PAD
PROPOSED PAD: 7.576± ACRES
PROPOSED ACCESS ROADS 0.515± ACRES
TOTAL 8.091± ACRES

60 30 30
SCALE: 1" = 120'

DENOTES INTERIM PAD RECLAMATION AREA
1.647 ± ACRES INTERIM PAD RECLAMATION AREA

DENOTES GRADING SITE RECLAMATION AREA
4.285 ± ACRES GRADING SITE RECLAMATION AREA
1.644 ± ACRES NON-RECLAIMED AREA
7.576 ± ACRES GRADING SITE RECLAMATION AREA

NOTES:

1. BASIS OF BEARINGS, COORDINATES AND DISTANCES ARE STATE PLANE GRID, NAD 83, NEW MEXICO EAST (3001) WITH A CONVERGENCE ANGLE OF 0.19373333° AND A COMBINED SCALE FACTOR OF 0.999779070 BASED ON CONTROL POINT HILLTOP AT N. 456034.443' E. 653560.641'.
2. UNITS REPRESENTED ON THIS PLAT ARE IN US SURVEY FEET.



ENGINEERING > SURVEYING > PLANNING
1515 9TH STREET, STE A, ROCK SPRINGS, WY 82901
307.362.6065 | 866.938.3088 | www.whsmithpc.com

DRAWN BY: CED
DATE: 10/01/2019
REVISIONS: 10/15/19 (JEB) ADDED SUB PAD

CHECKED BY: ARD
JOB NO: 18080

INTERIM SITE BUILD PLAN DEVON ENERGY PRODUCTION, L.P.

HOT POTATO 26-23 FED 399H
LOCATED 325 FEET FROM THE SOUTH LINE,
AND 1802 FEET FROM THE WEST LINE,
SECTION 26, TOWNSHIP 23 SOUTH
RANGE 29 EAST, N.M.P.M.
EDDY COUNTY, STATE OF NEW MEXICO

ID NUMBER:

AA000310612

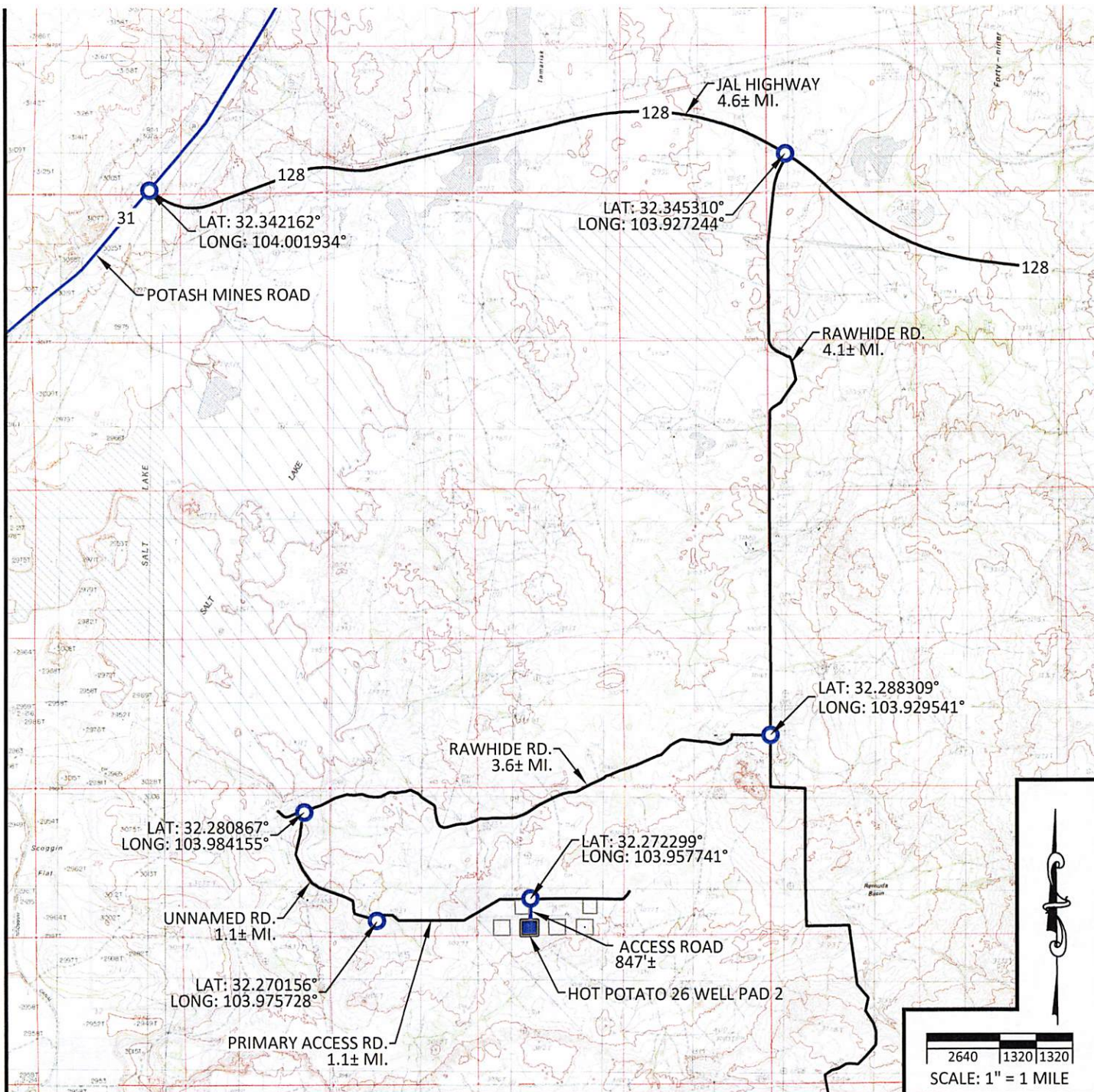

NOTES:

1. BASIS OF BEARINGS, COORDINATES AND DISTANCES ARE STATE PLANE GRID, NAD 83, NEW MEXICO EAST (3001) WITH A CONVERGENCE ANGLE OF 0.19373333° AND A COMBINED SCALE FACTOR OF 0.999779070 BASED ON CONTROL POINT HILLTOP AT N. 456034.443' E. 653560.641'.
2. UNITS REPRESENTED ON THIS PLAT ARE IN US SURVEY FEET.

DIRECTIONS TO WELL PAD 2:

FROM THE INTERSECTION OF HIGHWAY 128 (JAL HWY) AND RAWHIDE ROAD. TURNING RIGHT ON RAWHIDE ROAD, TRAVEL SOUTHERLY FOR 4.1 MILES TO THE SPLIT OF RAWHIDE ROAD. TURN RIGHT AT THE INTERSECTION SPLIT, TRAVEL WESTERLY FOR 3.6 MILES TO THE INTERSECTION OF AN UNNAMED ROAD. TURNING LEFT ON THE UNNAMED ROAD, TRAVEL SOUTHERLY FOR 1.1 MILES TO THE INTERSECTION OF THE PRIMARY ACCESS ROAD. TURNING LEFT ON THE PRIMARY ACCESS ROAD, TRAVEL EASTERLY FOR 1.1± MILES TO THE INTERSECTION OF THE WELL PAD 2 ACCESS ROAD. TURNING RIGHT ON THE ACCESS ROAD, TRAVEL SOUTHERLY FOR 847± FEET TO THE HOT POTATO 26 WELL PAD 2.



ENGINEERING > SURVEYING > PLANNING
1515 9TH STREET, STE A, ROCK SPRINGS, WY 82901
307.362.6065 | 866.938.3088 | www.whsmithpc.com

DRAWN BY: NJC

CHECKED BY: ARD

DATE: 10/01/2019

JOB NO: 18080

REVISIONS:

VICINITY MAP DEVON ENERGY PRODUCTION, L.P.

HOT POTATO 26-23 FED 399H

LOCATED 325 FEET FROM THE SOUTH LINE,
AND 1802 FEET FROM THE WEST LINE,
SECTION 26, TOWNSHIP 23 SOUTH
RANGE 29 EAST, N.M.P.M.
EDDY COUNTY, STATE OF NEW MEXICO



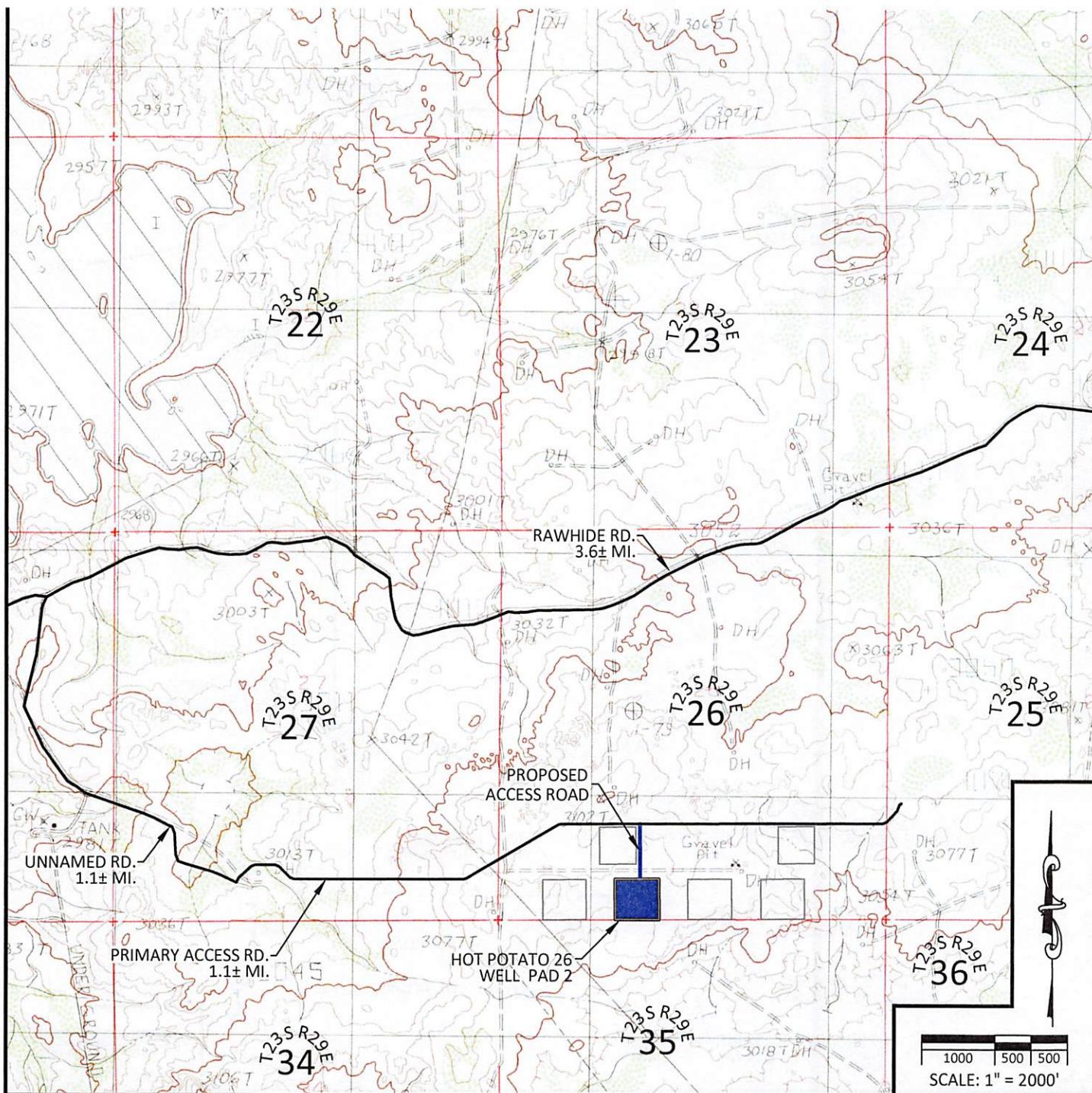

NOTES:

1. BASIS OF BEARINGS, COORDINATES AND DISTANCES ARE STATE PLANE GRID, NAD 83, NEW MEXICO EAST (3001) WITH A CONVERGENCE ANGLE OF 0.19373333° AND A COMBINED SCALE FACTOR OF 0.999779070 BASED ON CONTROL POINT HILLTOP AT N. 456034.443° E. 653560.641'.
2. UNITS REPRESENTED ON THIS PLAT ARE IN US SURVEY FEET.

DIRECTIONS TO WELL PAD 2:

FROM THE INTERSECTION OF HIGHWAY 128 (JAL HWY) AND RAWHIDE ROAD. TURNING RIGHT ON RAWHIDE ROAD, TRAVEL SOUTHERLY FOR 4.1 MILES TO THE SPLIT OF RAWHIDE ROAD. TURN RIGHT AT THE INTERSECTION SPLIT, TRAVEL WESTERLY FOR 3.6 MILES TO THE INTERSECTION OF AN UNNAMED ROAD. TURNING LEFT ON THE UNNAMED ROAD, TRAVEL SOUTHERLY FOR 1.1 MILES TO THE INTERSECTION OF THE PRIMARY ACCESS ROAD. TURNING LEFT ON THE PRIMARY ACCESS ROAD, TRAVEL EASTERLY FOR 1.1± MILES TO THE INTERSECTION OF THE WELL PAD 2 ACCESS ROAD. TURNING RIGHT ON THE ACCESS ROAD, TRAVEL SOUTHERLY FOR 847± FEET TO THE HOT POTATO 26 WELL PAD 2.



ENGINEERING > SURVEYING > PLANNING
1515 9TH STREET, STE A, ROCK SPRINGS, WY 82901
307.362.6065 | 866.938.3088 | www.whsmithpc.com

DRAWN BY: NJC	CHECKED BY: ARD
DATE: 10/01/2019	JOB NO: 18080
REVISIONS:	

LOCATION VERIFICATION MAP

DEVON ENERGY PRODUCTION, L.P.

HOT POTATO 26-23 FED 399H

LOCATED 325 FEET FROM THE SOUTH LINE,

AND 1802 FEET FROM THE WEST LINE,

SECTION 26, TOWNSHIP 23 SOUTH

RANGE 29 EAST, N.M.P.M.

EDDY COUNTY, STATE OF NEW MEXICO



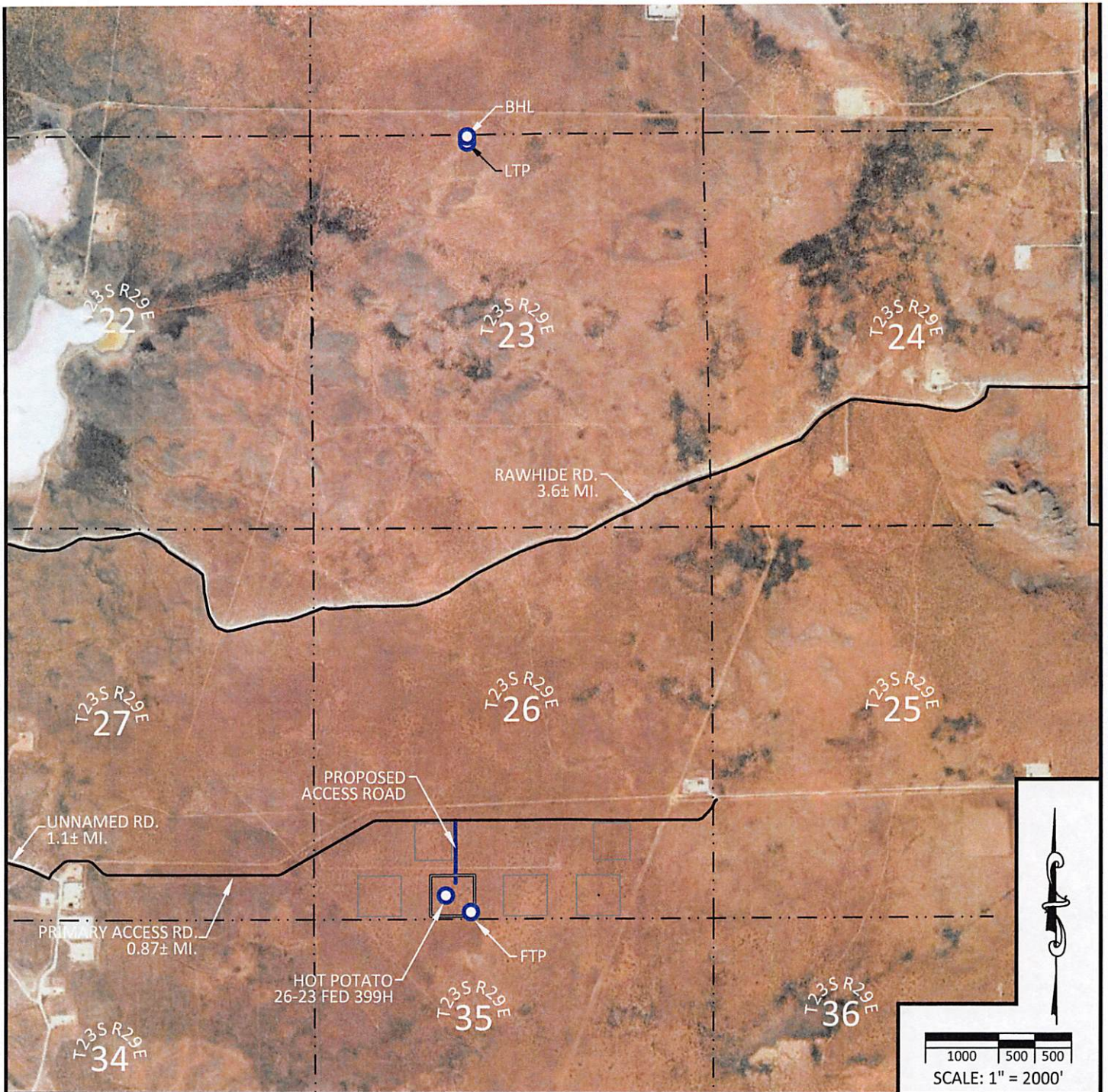

NOTES:

1. BASIS OF BEARINGS, COORDINATES AND DISTANCES ARE STATE PLANE GRID, NAD 83, NEW MEXICO EAST (3001) WITH A CONVERGENCE ANGLE OF 0.19373333° AND A COMBINED SCALE FACTOR OF 0.999779070 BASED ON CONTROL POINT HILLTOP AT N. 456034.443' E. 653560.641'.
2. UNITS REPRESENTED ON THIS PLAT ARE IN US SURVEY FEET.

DIRECTIONS TO WELL PAD 2:

FROM THE INTERSECTION OF HIGHWAY 128 (JAL HWY) AND RAWHIDE ROAD. TURNING RIGHT ON RAWHIDE ROAD, TRAVEL SOUTHERLY FOR 4.1 MILES TO THE SPLIT OF RAWHIDE ROAD. TURN RIGHT AT THE INTERSECTION SPLIT, TRAVEL WESTERLY FOR 3.6 MILES TO THE INTERSECTION OF AN UNNAMED ROAD. TURNING LEFT ON THE UNNAMED ROAD, TRAVEL SOUTHERLY FOR 1.1 MILES TO THE INTERSECTION OF THE PRIMARY ACCESS ROAD. TURNING LEFT ON THE PRIMARY ACCESS ROAD, TRAVEL EASTERLY FOR 1.1± MILES TO THE INTERSECTION OF THE WELL PAD 2 ACCESS ROAD. TURNING RIGHT ON THE ACCESS ROAD, TRAVEL SOUTHERLY FOR 847± FEET TO THE HOT POTATO 26 WELL PAD 2.



ENGINEERING > SURVEYING > PLANNING

1515 9TH STREET, STE A, ROCK SPRINGS, WY 82901
307.362.6065 | 866.938.3088 | www.whsmithpc.com

DRAWN BY: NJC

CHECKED BY: ARD

DATE: 10/01/2019

JOB NO: 18080

REVISIONS:

AERIAL MAP DEVON ENERGY PRODUCTION, L.P.

HOT POTATO 26-23 FED 399H

LOCATED 325 FEET FROM THE SOUTH LINE,
AND 1802 FEET FROM THE WEST LINE,
SECTION 26, TOWNSHIP 23 SOUTH
RANGE 29 EAST, N.M.P.M.
EDDY COUNTY, STATE OF NEW MEXICO



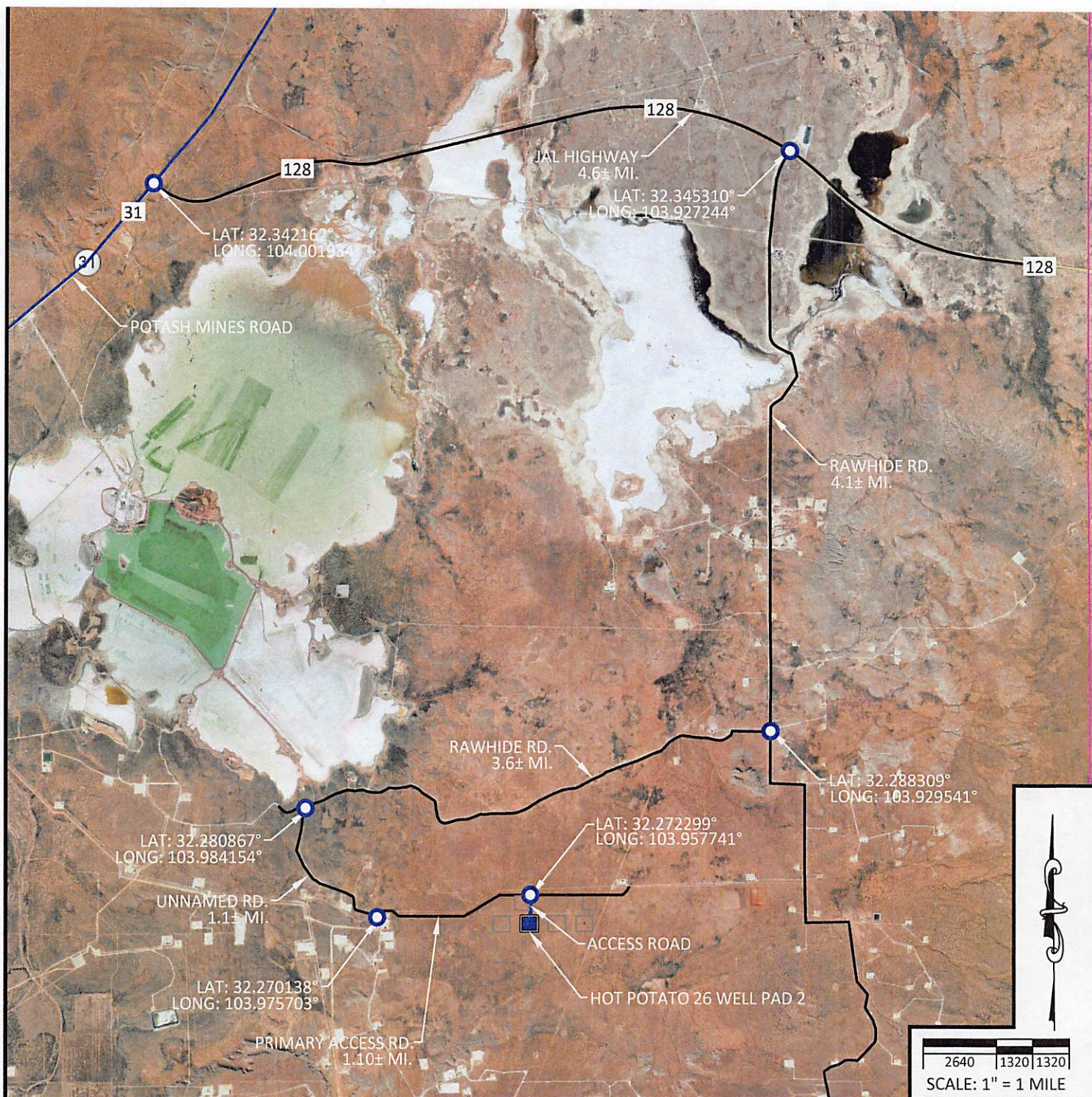

NOTES:

1. BASIS OF BEARINGS, COORDINATES AND DISTANCES ARE STATE PLANE GRID, NAD 83, NEW MEXICO EAST (3001) WITH A CONVERGENCE ANGLE OF 0.19373333° AND A COMBINED SCALE FACTOR OF 0.999779070 BASED ON CONTROL POINT HILLTOP AT N. 456034.443° E. 653560.641'.
2. UNITS REPRESENTED ON THIS PLAN ARE IN US SURVEY FEET.

DIRECTIONS TO WELL PAD 2:

FROM THE INTERSECTION OF HIGHWAY 128 (JAL HWY) AND RAWHIDE ROAD. TURNING RIGHT ON RAWHIDE ROAD, TRAVEL SOUTHERLY FOR 4.1 MILES TO THE SPLIT OF RAWHIDE ROAD. TURN RIGHT AT THE INTERSECTION SPLIT, TRAVEL WESTERLY FOR 3.6 MILES TO THE INTERSECTION OF AN UNNAMED ROAD. TURNING LEFT ON THE UNNAMED ROAD, TRAVEL SOUTHERLY FOR 1.1 MILES TO THE INTERSECTION OF THE PRIMARY ACCESS ROAD. TURNING LEFT ON THE PRIMARY ACCESS ROAD, TRAVEL EASTERLY FOR 1.1± MILES TO THE INTERSECTION OF THE WELL PAD 2 ACCESS ROAD. TURNING RIGHT ON THE ACCESS ROAD, TRAVEL SOUTHERLY FOR 847± FEET TO THE HOT POTATO 26 WELL PAD 2.



ENGINEERING > SURVEYING > PLANNING
1515 9TH STREET, STE A, ROCK SPRINGS, WY 82901
307.362.6065 | 866.938.3088 | www.whsmithpc.com

DRAWN BY: NJC	CHECKED BY: ARD
DATE: 10/01/2019	JOB NO: 18080
REVISIONS:	

AERIAL ACCESS ROUTE MAP DEVON ENERGY PRODUCTION, L.P.

HOT POTATO 26-23 FED 399H
LOCATED 325 FEET FROM THE SOUTH LINE,
AND 1802 FEET FROM THE WEST LINE,
SECTION 26, TOWNSHIP 23 SOUTH
RANGE 29 EAST, N.M.P.M.
EDDY COUNTY, STATE OF NEW MEXICO



LEGAL DESCRIPTION

FOR

DEVON ENERGY PRODUCTION COMPANY, L.P.

BUREAU OF LAND MANAGEMENT

PROPOSED 30' ACCESS EASEMENT:

A strip of land locate in the Southeast Quarter (SE1/4) of the Southwest Quarter (SW1/4) of Section 26, Township 23 South, Range 29 East, of the New Mexico Principal Meridian, Eddy county, State of New Mexico, being thirty feet (30') in width, lying fifteen feet (15') on each side of the following described centerline:

Commencing at the Southwest corner of said Section 26 (Found 3" USGLO Brass Cap on 2.5" Iron Pipe); thence, North 75°18'36" East a distance of 2004.09 feet to the POINT OF BEGINNING; thence, North 00°14'41" West a distance of 847.58 feet to the POINT OF ENDING, from which the South Quarter corner of said Section 26 (Found 3" USGLO Brass Cap on 2.5" Iron Pipe) bears South 28°30'09" East a distance of 1529.82 feet.

Said centerline being 847.58 feet or 51.37 rods in length and containing 0.584 Acres more or less.

I, THE UNDERSIGNED, DO HEREBY CERTIFY THAT THE SURVEY INFORMATION FOUND ON THIS EASEMENT PLAT WAS DERIVED FROM FIELD NOTES OR ELECTRONIC DATA OF AN ON-THE-GROUND SURVEY MADE BY ME OR UNDER MY SUPERVISION AND IS TRUE AND CORRECT TO THE BEST OF MY KNOWLEDGE AND BELIEF. NO WARRANTY IS MADE OR INTENDED FOR THE LOCATION OF ANY OR ALL EASEMENTS THAT MAY EXIST WITHIN THE BOUNDS OF THIS SURVEY. THIS SURVEY MEETS THE MINIMUM STANDARDS FOR SURVEYING IN NEW MEXICO. IF ANY ALTERATIONS ARE MADE (HAND DRAWN, HANDWRITTEN OR DIGITAL ADDITIONS), THIS SURVEYOR IS NO LONGER RESPONSIBLE FOR THE VALIDITY OF THIS PLAT.

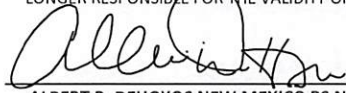

02/18/2020

ALBERT R. DEHOYOS NEW MEXICO PS No. 23261 DATE



NOTES:

1. BEARINGS SHOWN ARE GRID BASED ON THE NEW MEXICO STATE PLANE EAST ZONE COORDINATE SYSTEM (3001), NAD 83 (2011), BASED FROM GPS OBSERVATIONS, OCCUPYING A WHS CONTROL POINT (5/8" REBAR), LOCATED AT NORTH: 456034.443, EAST: 653560.641, ELEVATION: 3101.373, DETERMINED BY AN OPUS SOLUTION ON NOVEMBER 9TH, 2018.
2. DISTANCES DEPICTED HEREON ARE REPORTED AS GROUND DISTANCE IN US SURVEY FEET USING A COMBINED SCALE FACTOR OF 1.000220979.



ENGINEERING > SURVEYING > PLANNING

1515 9TH STREET, STE A, ROCK SPRINGS, WY 82901
307.362.6065 | 866.938.3088 | www.whsmithpc.com

DRAWN BY: KGH	CHECKED BY: ARD
DATE: 10/02/2019	JOB NO: 18080
REVISIONS: (02/13/2020 JEB) EXTENDED ACCESS EASEMENT TO EDGE OF SUB-PAD.	

DEVON ENERGY PRODUCTION, L.P. HOT POTATO 26 - WELL PAD 2 ACCESS EASEMENT

PROPOSED 30' EASEMENT ON THE PROPERTY OF
BUREAU OF LAND MANAGEMENT
SE1/4 SW1/4, SECTION 26,
TOWNSHIP 23 SOUTH, RANGE 29 EAST, N.M.P.M.
EDDY COUNTY, STATE OF NEW MEXICO



LINE NUMBER: 76000709

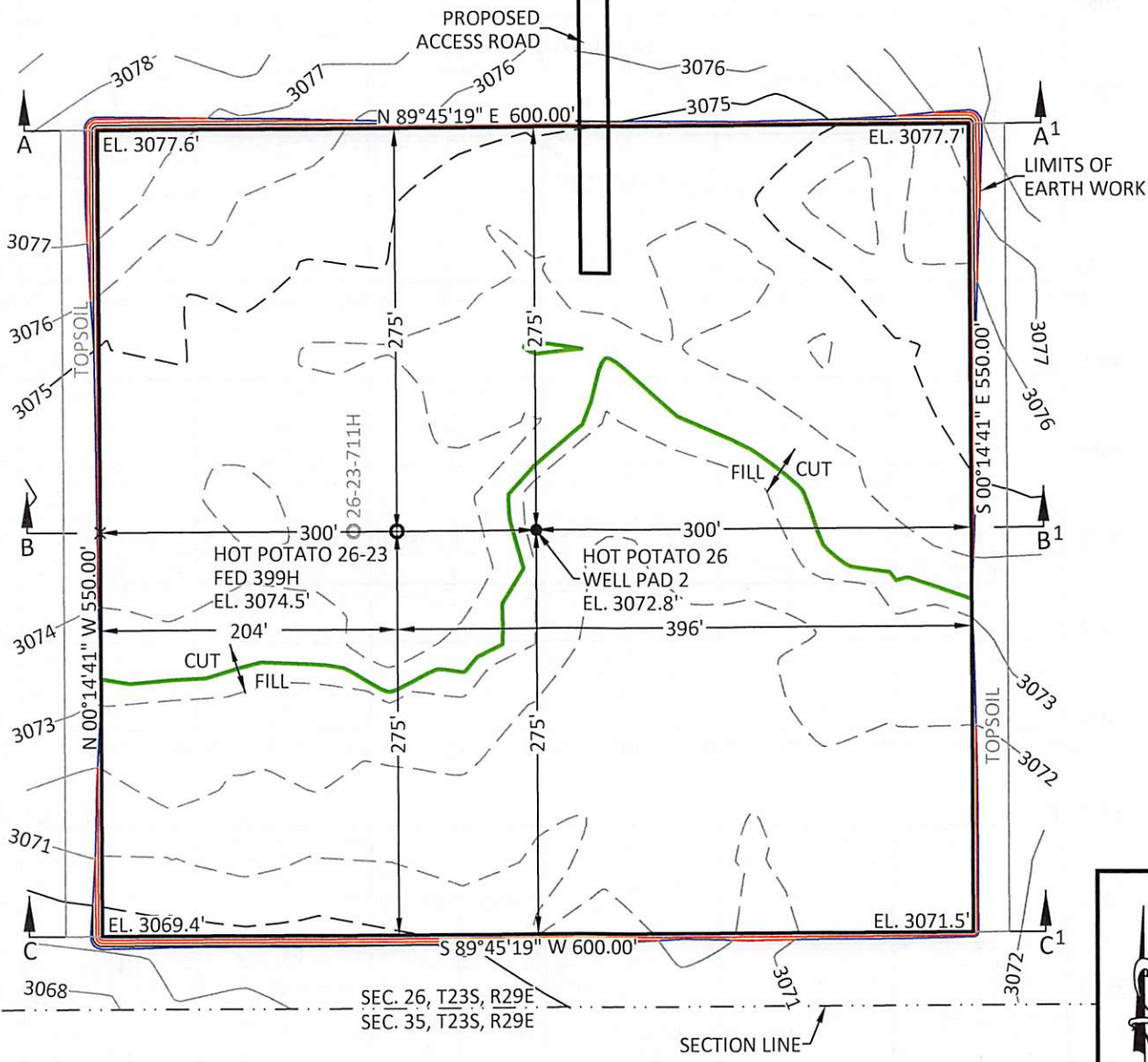

**EARTHWORK QUANTITIES FOR
HOT POTATO 26 WELL PAD 2**

CUT	FILL	NET
8,764 CU. YDS.	8,764 CU. YDS.	0 CU. YDS.

EARTHWORK QUANTITIES ARE ESTIMATED

NOTES:

1. BASIS OF BEARINGS, COORDINATES AND DISTANCES ARE STATE PLANE GRID, NAD 83, NEW MEXICO EAST (3001) WITH A CONVERGENCE ANGLE OF 0.1937333° AND A COMBINED SCALE FACTOR OF 0.999779070 BASED ON CONTROL POINT HILLTOP AT N. 456034.443' E. 653560.641'.
2. UNITS REPRESENTED ON THIS PLAT ARE IN US SURVEY FEET.



ENGINEERING > SURVEYING > PLANNING

1515 9TH STREET, STE A, ROCK SPRINGS, WY 82901
307.362.6065 | 866.938.3088 | www.whsmithpc.com

DRAWN BY: CED	CHECKED BY: ARD
DATE: 10/01/2019	JOB NO: 18080
REVISIONS: 10/15/19 (JEB) ADDED SUB PAD	

PLAN VIEW

DEVON ENERGY PRODUCTION, L.P.

HOT POTATO 26-23 FED 399H
LOCATED 325 FEET FROM THE SOUTH LINE,
AND 1802 FEET FROM THE WEST LINE,
SECTION 26, TOWNSHIP 23 SOUTH
RANGE 29 EAST, N.M.P.M.
EDDY COUNTY, STATE OF NEW MEXICO



devon

ID NUMBER:

AA000310612

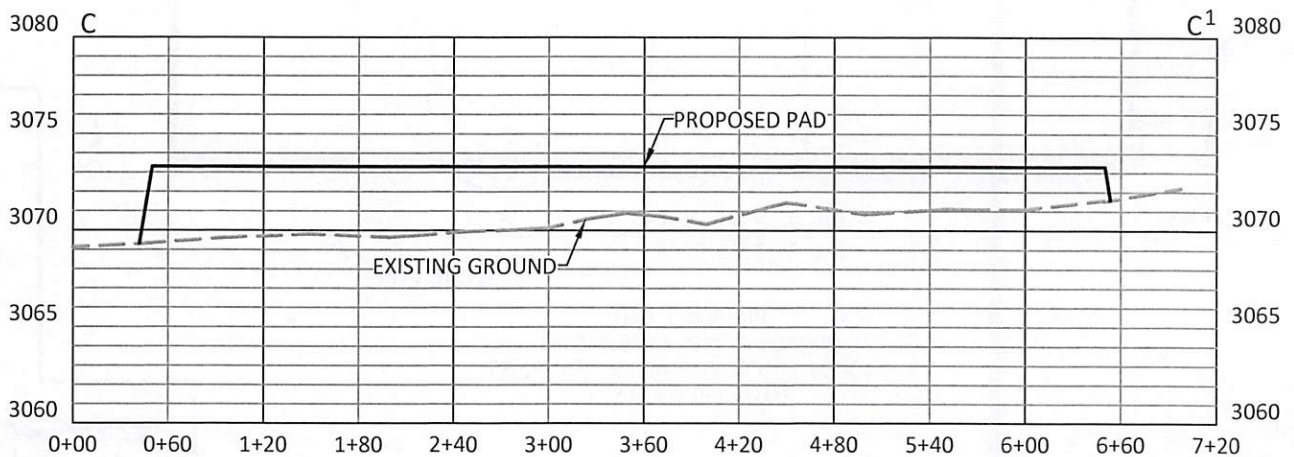
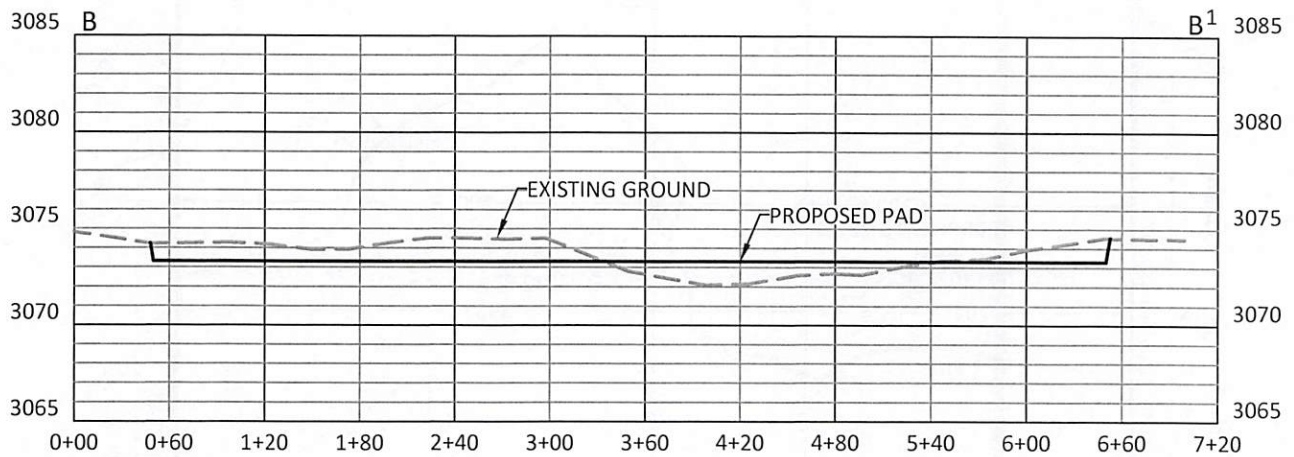
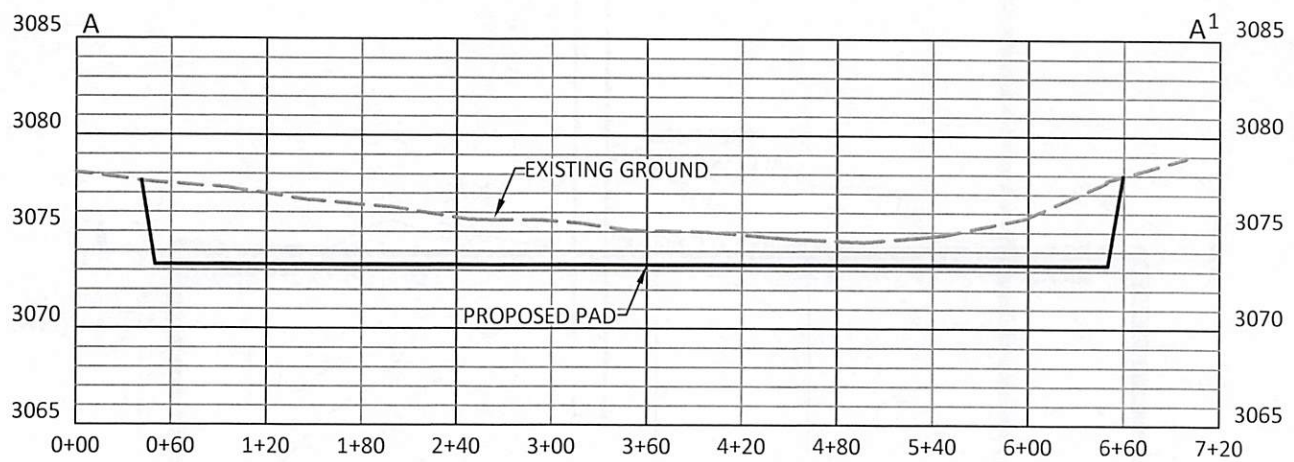

**EARTHWORK QUANTITIES FOR
HOT POTATO 26 WELL PAD 2**

CUT	FILL	NET
8,764 CU. YDS.	8,764 CU. YDS.	0 CU. YDS.

EARTHWORK QUANTITIES ARE ESTIMATED

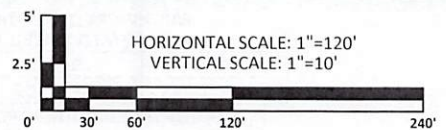

1515 9TH STREET, STE A, ROCK SPRINGS, WY 82901
307.362.6065 | 866.938.3088 | www.whsmithpc.com

DRAWN BY: CED
DATE: 10/01/2019
REVISIONS: 10/15/19 (JEB) ADDED SUB PAD

CHECKED BY: ARD
JOB NO: 18080

**CROSS SECTIONS
DEVON ENERGY PRODUCTION, L.P.**

HOT POTATO 26-23 FED 399H
LOCATED 325 FEET FROM THE SOUTH LINE,
AND 1802 FEET FROM THE WEST LINE,
SECTION 26, TOWNSHIP 23 SOUTH
RANGE 29 EAST, N.M.P.M.
EDDY COUNTY, STATE OF NEW MEXICO



devon

ID NUMBER:

AA000310612

District I

1625 N. French Dr., Hobbs, NM 88240
Phone: (575) 393-6161 Fax: (575) 393-0720

District II

811 S. First St., Artesia, NM 88210
Phone: (575) 748-1283 Fax: (575) 748-9720

District III

1000 Rio Brazos Road, Aztec, NM 87410
Phone: (505) 334-6178 Fax: (505) 334-6170

District IV

1220 S. St. Francis Dr., Santa Fe, NM 87505
Phone: (505) 476-3460 Fax: (505) 476-3462

State of New Mexico
Energy, Minerals & Natural Resources Department
OIL CONSERVATION DIVISION

1220 South St. Francis Dr.

Santa Fe, NM 87505

Form C-102

Revised August 1, 2011

Submit one copy to
appropriate District Office

☐ AMENDED REPORT

WELL LOCATION AND ACREAGE DEDICATION PLAT

¹ API Number		² Pool Code	³ Pool Name
⁴ Property Code	⁵ Property Name HOT POTATO 26-23 FED		⁶ Well Number 332H
⁷ OGRID No. 6137	⁸ Operator Name DEVON ENERGY PRODUCTION COMPANY, L.P.		⁹ Elevation 3077.8'

¹⁰ Surface Location

UL or lot no. M	Section 26	Township 23-S	Range 29-E	Lot Idn	Feet from the 325	North/South line SOUTH	Feet from the 1022	East/West line WEST	County EDDY
--------------------	---------------	------------------	---------------	---------	----------------------	---------------------------	-----------------------	------------------------	----------------

¹¹ Bottom Hole Location If Different From Surface

UL or lot no. C	Section 23	Township 23-S	Range 29-E	Lot Idn	Feet from the 20	North/South line NORTH	Feet from the 2178	East/West line WEST	County EDDY
--------------------	---------------	------------------	---------------	---------	---------------------	---------------------------	-----------------------	------------------------	----------------

¹² Dedicated Acres 320	¹³ Joint or Infill	¹⁴ Consolidation Code	¹⁵ Order No.
--------------------------------------	-------------------------------	----------------------------------	-------------------------

No allowable will be assigned to this completion until all interests have been consolidated or a non-standard unit has been approved by the division.

16

USGLO BRASS CAP

**HOT POTATO 26-23
FED 332H**

ELEV: 3077.8'
LAT: 32.269486°
LON: 103.960708°
N: 461972.14
E: 656508.22

FIRST TAKE POINT

LAT: 32.268871°
LON: 103.956971°
N: 461752.12
E: 657664.09

LAST TAKE POINT

LAT: 32.297543°
LON: 103.956990°
N: 472182.71
E: 657621.48

BOTTOM HOLE LOCATION

LAT: 32.297763°
LON: 103.956991°
N: 472262.69
E: 657620.84

Standard HSU

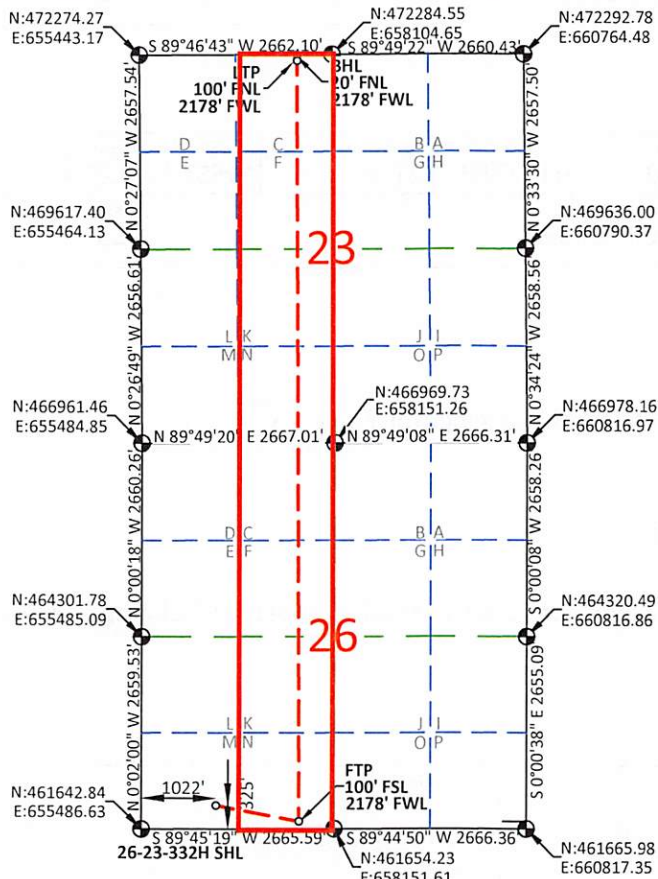
NOTES:

1. BEARINGS SHOWN ARE GRID BASED ON THE NEW MEXICO STATE PLANE EAST ZONE COORDINATE SYSTEM (3001), NAD 83 (2011), BASED FROM GPS OBSERVATIONS, OCCUPYING A WHS CONTROL POINT (5/8" REBAR), LOCATED AT NORTH: 456034.443, EAST: 653560.641, ELEVATION: 3101.4, DETERMINED BY AN OPUS SOLUTION ON NOVEMBER 9TH, 2019.
2. DISTANCES DEPICTED HEREON ARE REPORTED AS GROUND DISTANCE IN US SURVEY FEET USING A COMBINED SCALE FACTOR OF 1.000220989
3. ELEVATIONS ARE OF NAVD 88 COMPUTED USING GEOID 12B

¹⁷ OPERATOR CERTIFICATION

I hereby certify that the information contained herein is true and complete to the best of my knowledge and belief, and that this organization either owns a working interest or unleased mineral interest in the land including the proposed bottom hole location or has a right to drill this well at this location pursuant to a contract with an owner of such a mineral or working interest, or to a voluntary pooling agreement or a compulsory pooling order heretofore entered by the division.

Signature _____ Date _____

Printed Name _____

E-mail Address _____

¹⁸ SURVEYOR CERTIFICATION

I hereby certify that the well location shown on this plat was plotted from field notes of actual surveys made by me or under my supervision, and that the same is true and correct to the best of my belief.

10/02/2019

Date of Survey

Signature and Seal of Professional Surveyor:

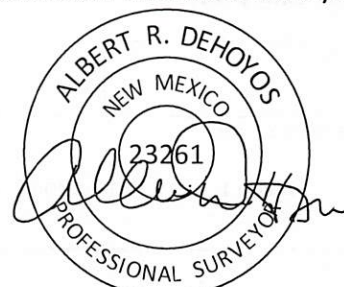

Certificate No. 23261 Albert Dehoyos

Drawn by: KGH Checked by: ARD Date: 10/01/2019

Intent ☐ As Drilled ☐

API #

Operator Name: DEVON ENERGY PRODUCTION COMPANY, L.P.	Property Name: HOT POTATO 26-23 FED	Well Number 332H
---	--	---------------------

Kick Off Point (KOP)

UL	Section	Township	Range	Lot	Feet	From N/S	Feet	From E/W	County
Latitude					Longitude				NAD

First Take Point (FTP)

UL N	Section 26	Township 23-S	Range 29-E	Lot	Feet 100	From N/S SOUTH	Feet 2178	From E/W WEST	County EDDY
Latitude 32.268871°					Longitude -103.956971°				NAD 83

Last Take Point (LTP)

UL C	Section 23	Township 23-S	Range 29-E	Lot	Feet 100	From N/S NORTH	Feet 2178	From E/W WEST	County EDDY
Latitude 32.297543°					Longitude -103.956990°				NAD 83

Is this well the defining well for the Horizontal Spacing Unit? ☐ N

Is this well an infill well? ☐ Y

If infill is yes provide API if available, Operator name and well number for Defining well for Horizontal Spacing Unit.

API #

Operator Name: Devon Energy Production Company, L.P.	Property Name: Hot Potato 26-23 Fed	Well Number 399H
---	--	---------------------

KZ 06/29/2018

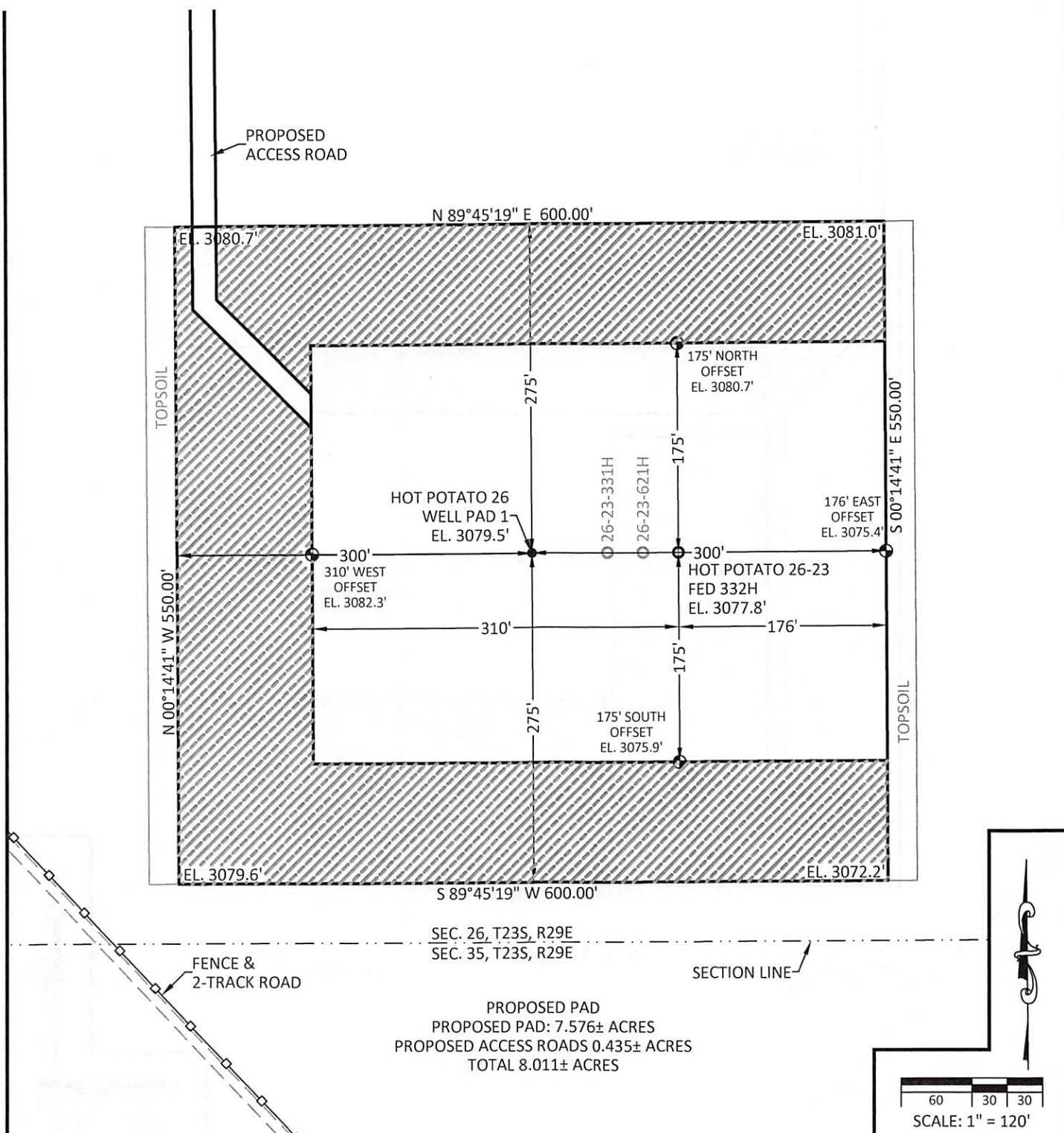

DIRECTIONS TO WELL PAD 1:

FROM THE INTERSECTION OF HIGHWAY 128 (JAL HWY) AND RAWHIDE ROAD. TURNING RIGHT ON RAWHIDE ROAD, TRAVEL SOUTHERLY FOR 4.1 MILES TO THE SPLIT OF RAWHIDE ROAD. TURN RIGHT AT THE INTERSECTION SPLIT, TRAVEL WESTERLY FOR 3.6 MILES TO THE INTERSECTION OF AN UNNAMED ROAD. TURNING LEFT ON THE UNNAMED ROAD, TRAVEL SOUTHERLY FOR 1.1 MILES TO THE INTERSECTION OF THE PRIMARY ACCESS ROAD. TURNING LEFT ON THE PRIMARY ACCESS ROAD, TRAVEL EASTERLY FOR 0.87± MILES TO THE INTERSECTION OF THE WELL PAD 1 ACCESS ROAD. TURNING RIGHT ON THE ACCESS ROAD, TRAVEL SOUTHERLY FOR 822± FEET TO THE HOT POTATO 26 WELL PAD 1.

NOTES:

1. BASIS OF BEARINGS, COORDINATES AND DISTANCES ARE STATE PLANE GRID, NAD 83, NEW MEXICO EAST (3001) WITH A CONVERGENCE ANGLE OF 0.19373333° AND A COMBINED SCALE FACTOR OF 0.999779070 BASED ON CONTROL POINT HILLTOP AT N. 456034.443' E. 653560.641'.
2. UNITS REPRESENTED ON THIS PLAT ARE IN US SURVEY FEET.



1515 9TH STREET, STE A, ROCK SPRINGS, WY 82901
307.362.6065 | 866.938.3088 | www.whsmithpc.com

DRAWN BY: CED	CHECKED BY: ARD
DATE: 10/02/2019	JOB NO: 18080
REVISIONS: (10/16/19 JB) ADDED SUB PAD	

SITE MAP DEVON ENERGY PRODUCTION, L.P.

HOT POTATO 26-23 FED 332H
LOCATED 325 FEET FROM THE SOUTH LINE,
AND 1022 FEET FROM THE WEST LINE,
SECTION 26, TOWNSHIP 23 SOUTH
RANGE 29 EAST, N.M.P.M.
EDDY COUNTY, STATE OF NEW MEXICO



ID NUMBER:

AA000310613

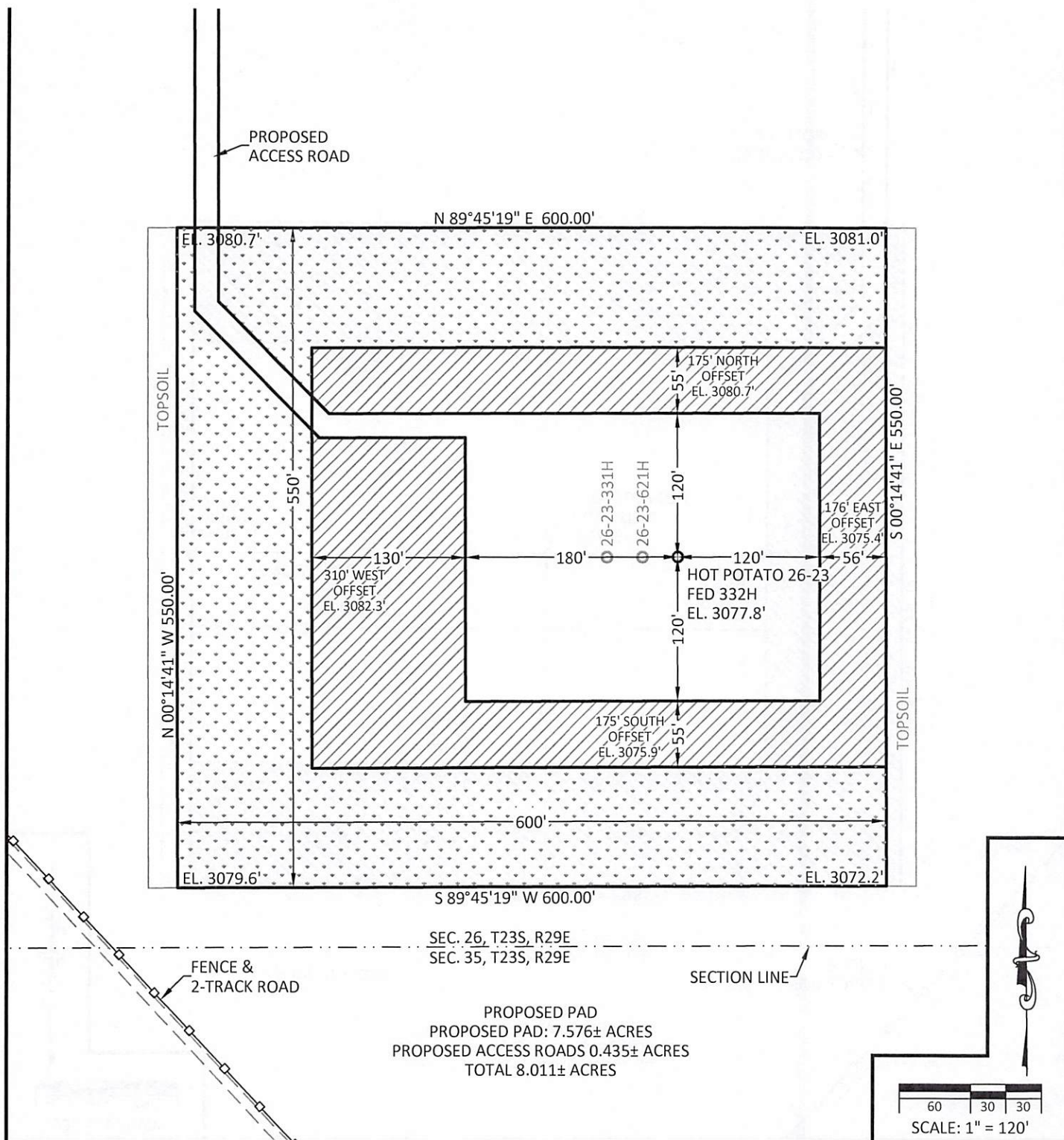

DENOTES INTERIM PAD RECLAMATION AREA
 DENOTES GRADING SITE RECLAMATION AREA

1.738 ± ACRES INTERIM PAD RECLAMATION AREA
 3.975 ± ACRES GRADING SITE RECLAMATION AREA
 1.863 ± ACRES NON-RECLAIMED AREA
 7.576 ± ACRES GRADING SITE RECLAMATION AREA

NOTES:

1. BASIS OF BEARINGS, COORDINATES AND DISTANCES ARE STATE PLANE GRID, NAD 83, NEW MEXICO EAST (3001) WITH A CONVERGENCE ANGLE OF 0.19373333" AND A COMBINED SCALE FACTOR OF 0.999779070 BASED ON CONTROL POINT HILLTOP AT N. 456034.443' E. 653560.641'.
2. UNITS REPRESENTED ON THIS PLAT ARE IN US SURVEY FEET.



ENGINEERING > SURVEYING > PLANNING
 1515 9TH STREET, STE A, ROCK SPRINGS, WY 82901
 307.362.6065 | 866.938.3088 | www.whsmithpc.com

DRAWN BY: CED
 DATE: 10/02/2019
 REVISIONS: (10/16/19 JB) ADDED SUB PAD

CHECKED BY: ARD
 JOB NO: 18080

INTERIM SITE BUILD PLAN

DEVON ENERGY PRODUCTION, L.P.

HOT POTATO 26-23 FED 332H

LOCATED 325 FEET FROM THE SOUTH LINE,
 AND 1022 FEET FROM THE WEST LINE,
 SECTION 26, TOWNSHIP 23 SOUTH
 RANGE 29 EAST, N.M.P.M.
 EDDY COUNTY, STATE OF NEW MEXICO



devon

ID NUMBER:

AA000310613

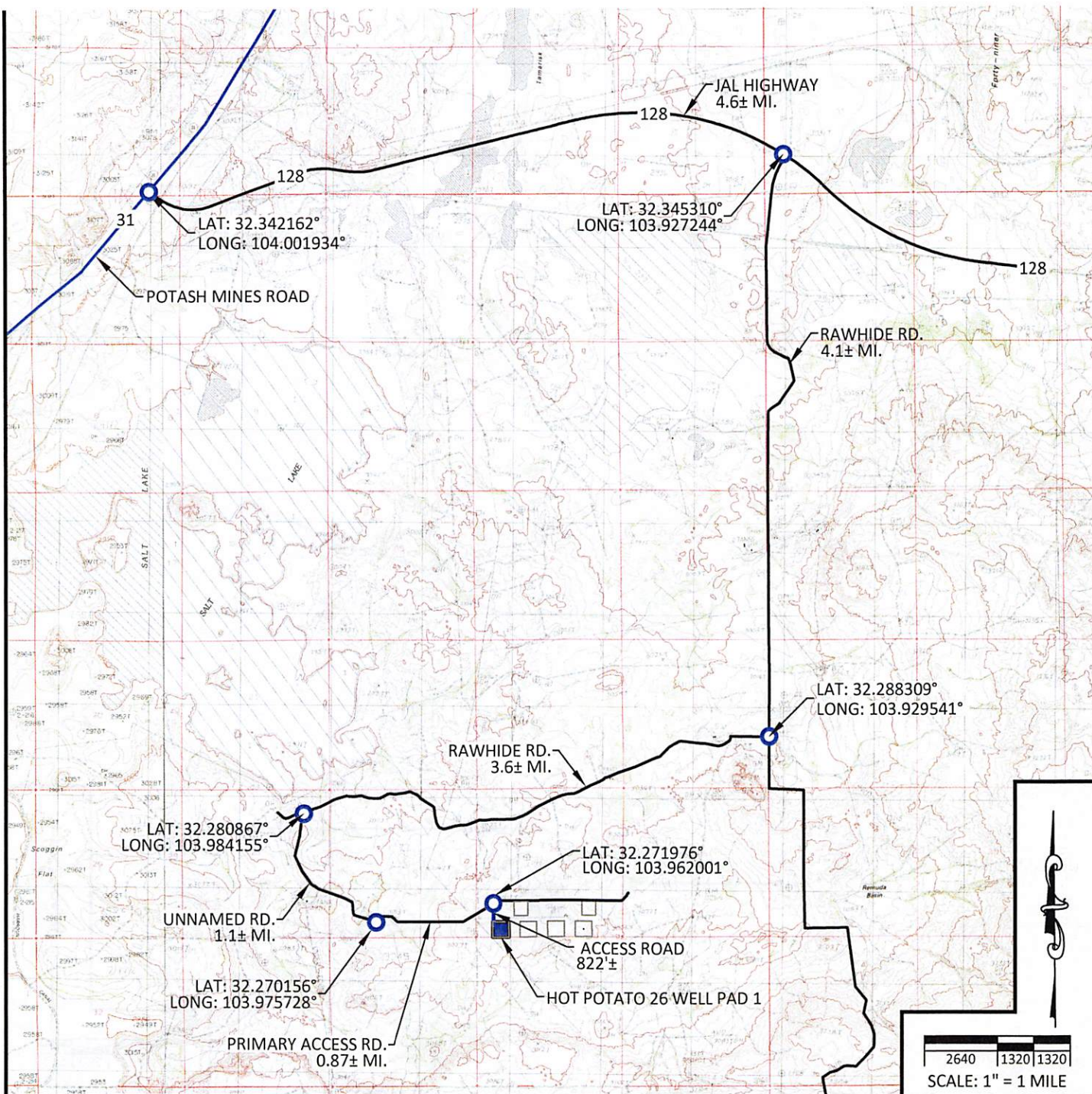

NOTES:

1. BASIS OF BEARINGS, COORDINATES AND DISTANCES ARE STATE PLANE GRID, NAD 83, NEW MEXICO EAST (3001) WITH A CONVERGENCE ANGLE OF 0.19373333° AND A COMBINED SCALE FACTOR OF 0.999779070 BASED ON CONTROL POINT HILLTOP AT N. 456034.443' E. 653560.641'.
2. UNITS REPRESENTED ON THIS PLAT ARE IN US SURVEY FEET.

DIRECTIONS TO WELL PAD 1:

FROM THE INTERSECTION OF HIGHWAY 128 (JAL HWY) AND RAWHIDE ROAD. TURNING RIGHT ON RAWHIDE ROAD, TRAVEL SOUTHERLY FOR 4.1 MILES TO THE SPLIT OF RAWHIDE ROAD. TURN RIGHT AT THE INTERSECTION SPLIT, TRAVEL WESTERLY FOR 3.6 MILES TO THE INTERSECTION OF AN UNNAMED ROAD. TURNING LEFT ON THE UNNAMED ROAD, TRAVEL SOUTHERLY FOR 1.1 MILES TO THE INTERSECTION OF THE PRIMARY ACCESS ROAD. TURNING LEFT ON THE PRIMARY ACCESS ROAD, TRAVEL EASTERLY FOR 0.87± MILES TO THE INTERSECTION OF THE WELL PAD 1 ACCESS ROAD. TURNING RIGHT ON THE ACCESS ROAD, TRAVEL SOUTHERLY FOR 822± FEET TO THE HOT POTATO 26 WELL PAD 1.



ENGINEERING > SURVEYING > PLANNING
1515 9TH STREET, STE A, ROCK SPRINGS, WY 82901
307.362.6065 | 866.938.3088 | www.whsmithpc.com

DRAWN BY: NJC	CHECKED BY: ARD
DATE: 10/01/2019	JOB NO: 18080
REVISIONS:	

VICINITY MAP DEVON ENERGY PRODUCTION, L.P.

HOT POTATO 26-23 FED 332H

LOCATED 325 FEET FROM THE SOUTH LINE,
AND 1022 FEET FROM THE WEST LINE,
SECTION 26, TOWNSHIP 23 SOUTH
RANGE 29 EAST, N.M.P.M.
EDDY COUNTY, STATE OF NEW MEXICO



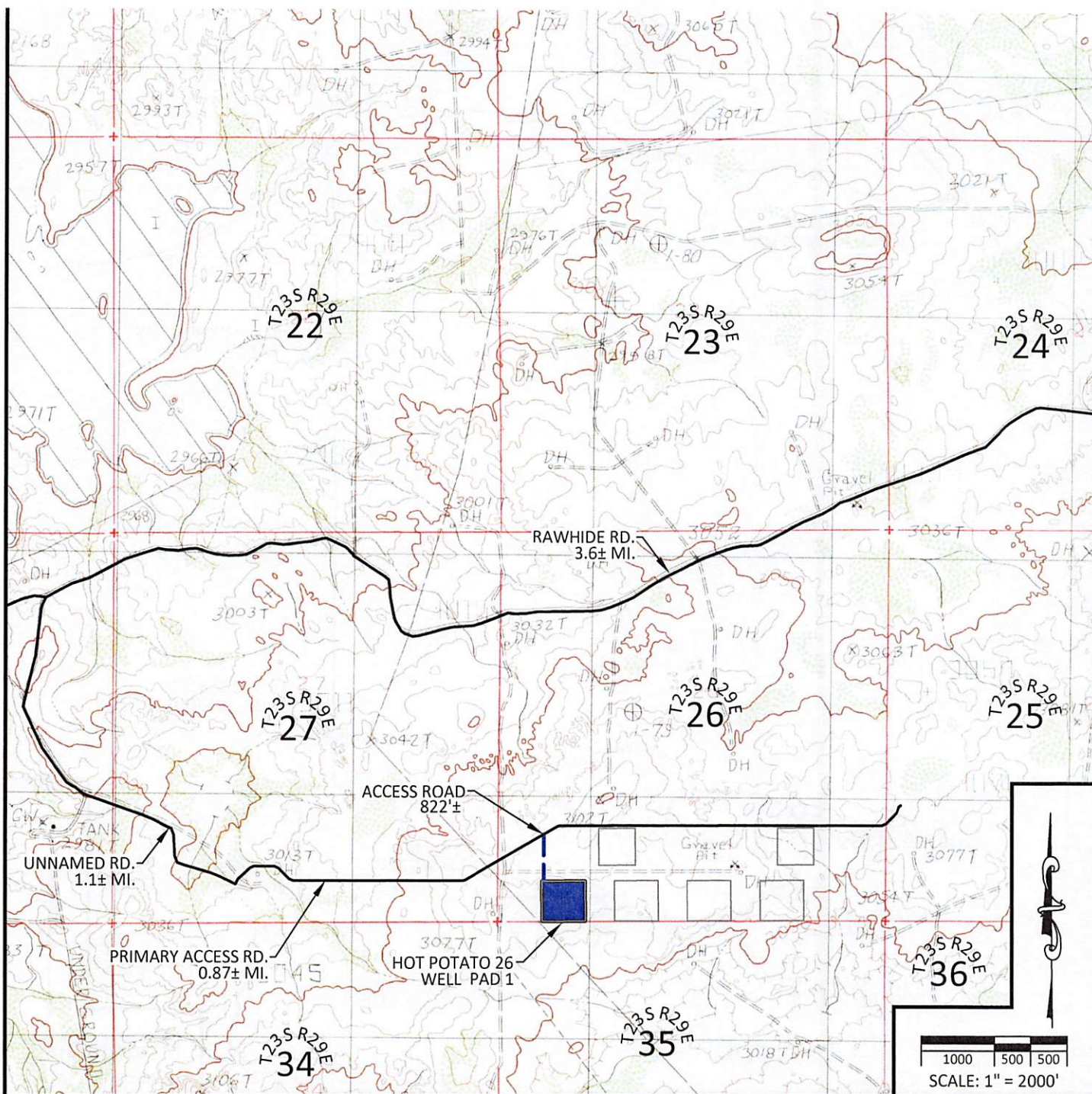

NOTES:

1. BASIS OF BEARINGS, COORDINATES AND DISTANCES ARE STATE PLANE GRID, NAD 83, NEW MEXICO EAST (3001) WITH A CONVERGENCE ANGLE OF 0.19373333° AND A COMBINED SCALE FACTOR OF 0.999779070 BASED ON CONTROL POINT HILLTOP AT N. 456034.443° E. 653560.641'.
2. UNITS REPRESENTED ON THIS PLAT ARE IN US SURVEY FEET.

DIRECTIONS TO WELL PAD 1:

FROM THE INTERSECTION OF HIGHWAY 128 (JAL HWY) AND RAWHIDE ROAD. TURNING RIGHT ON RAWHIDE ROAD, TRAVEL SOUTHERLY FOR 4.1 MILES TO THE SPLIT OF RAWHIDE ROAD. TURN RIGHT AT THE INTERSECTION SPLIT, TRAVEL WESTERLY FOR 3.6 MILES TO THE INTERSECTION OF AN UNNAMED ROAD. TURNING LEFT ON THE UNNAMED ROAD, TRAVEL SOUTHERLY FOR 1.1 MILES TO THE INTERSECTION OF THE PRIMARY ACCESS ROAD. TURNING LEFT ON THE PRIMARY ACCESS ROAD, TRAVEL EASTERLY FOR 0.87± MILES TO THE INTERSECTION OF THE WELL PAD 1 ACCESS ROAD. TURNING RIGHT ON THE ACCESS ROAD, TRAVEL SOUTHERLY FOR 822± FEET TO THE HOT POTATO 26 WELL PAD 1.



ENGINEERING > SURVEYING > PLANNING

1515 9TH STREET, STE A, ROCK SPRINGS, WY 82901
307.362.6065 | 866.938.3088 | www.whsmithpc.com

DRAWN BY: NJC	CHECKED BY: ARD
DATE: 10/01/2019	JOB NO: 18080
REVISIONS:	

LOCATION VERIFICATION MAP

DEVON ENERGY PRODUCTION, L.P.

HOT POTATO 26-23 FED 332H

LOCATED 325 FEET FROM THE SOUTH LINE,
AND 1022 FEET FROM THE WEST LINE,
SECTION 26, TOWNSHIP 23 SOUTH
RANGE 29 EAST, N.M.P.M.
EDDY COUNTY, STATE OF NEW MEXICO



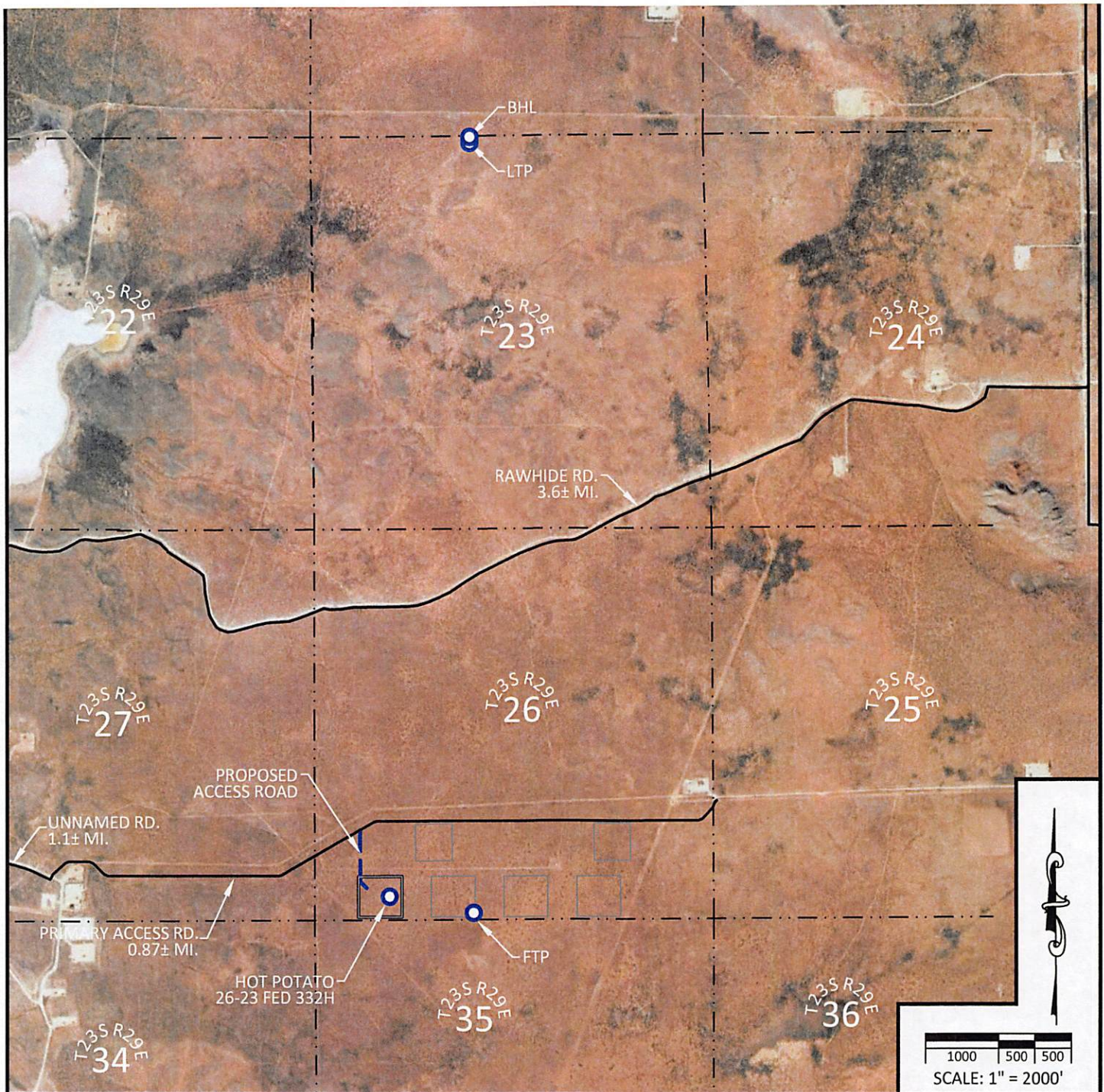

NOTES:

1. BASIS OF BEARINGS, COORDINATES AND DISTANCES ARE STATE PLANE GRID, NAD 83, NEW MEXICO EAST (3001) WITH A CONVERGENCE ANGLE OF 0.19373333° AND A COMBINED SCALE FACTOR OF 0.999779070 BASED ON CONTROL POINT HILLTOP AT N. 456034.443' E. 653560.641'.
2. UNITS REPRESENTED ON THIS PLAT ARE IN US SURVEY FEET.

DIRECTIONS TO WELL PAD 1:

FROM THE INTERSECTION OF HIGHWAY 128 (JAL HWY) AND RAWHIDE ROAD. TURNING RIGHT ON RAWHIDE ROAD, TRAVEL SOUTHERLY FOR 4.1 MILES TO THE SPLIT OF RAWHIDE ROAD. TURN RIGHT AT THE INTERSECTION SPLIT, TRAVEL WESTERLY FOR 3.6 MILES TO THE INTERSECTION OF AN UNNAMED ROAD. TURNING LEFT ON THE UNNAMED ROAD, TRAVEL SOUTHERLY FOR 1.1 MILES TO THE INTERSECTION OF THE PRIMARY ACCESS ROAD. TURNING LEFT ON THE PRIMARY ACCESS ROAD, TRAVEL EASTERLY FOR 0.87± MILES TO THE INTERSECTION OF THE WELL PAD 1 ACCESS ROAD. TURNING RIGHT ON THE ACCESS ROAD, TRAVEL SOUTHERLY FOR 822± FEET TO THE HOT POTATO 26 WELL PAD 1.



ENGINEERING > SURVEYING > PLANNING

1515 9TH STREET, STE A, ROCK SPRINGS, WY 82901
307.362.6065 | 866.938.3088 | www.whsmithpc.com

DRAWN BY: NJC

CHECKED BY: ARD

DATE: 10/01/2019

JOB NO: 18080

REVISIONS:

AERIAL MAP DEVON ENERGY PRODUCTION, L.P.

HOT POTATO 26-23 FED 332H

LOCATED 325 FEET FROM THE SOUTH LINE,
AND 1022 FEET FROM THE WEST LINE,
SECTION 26, TOWNSHIP 23 SOUTH
RANGE 29 EAST, N.M.P.M.
EDDY COUNTY, STATE OF NEW MEXICO



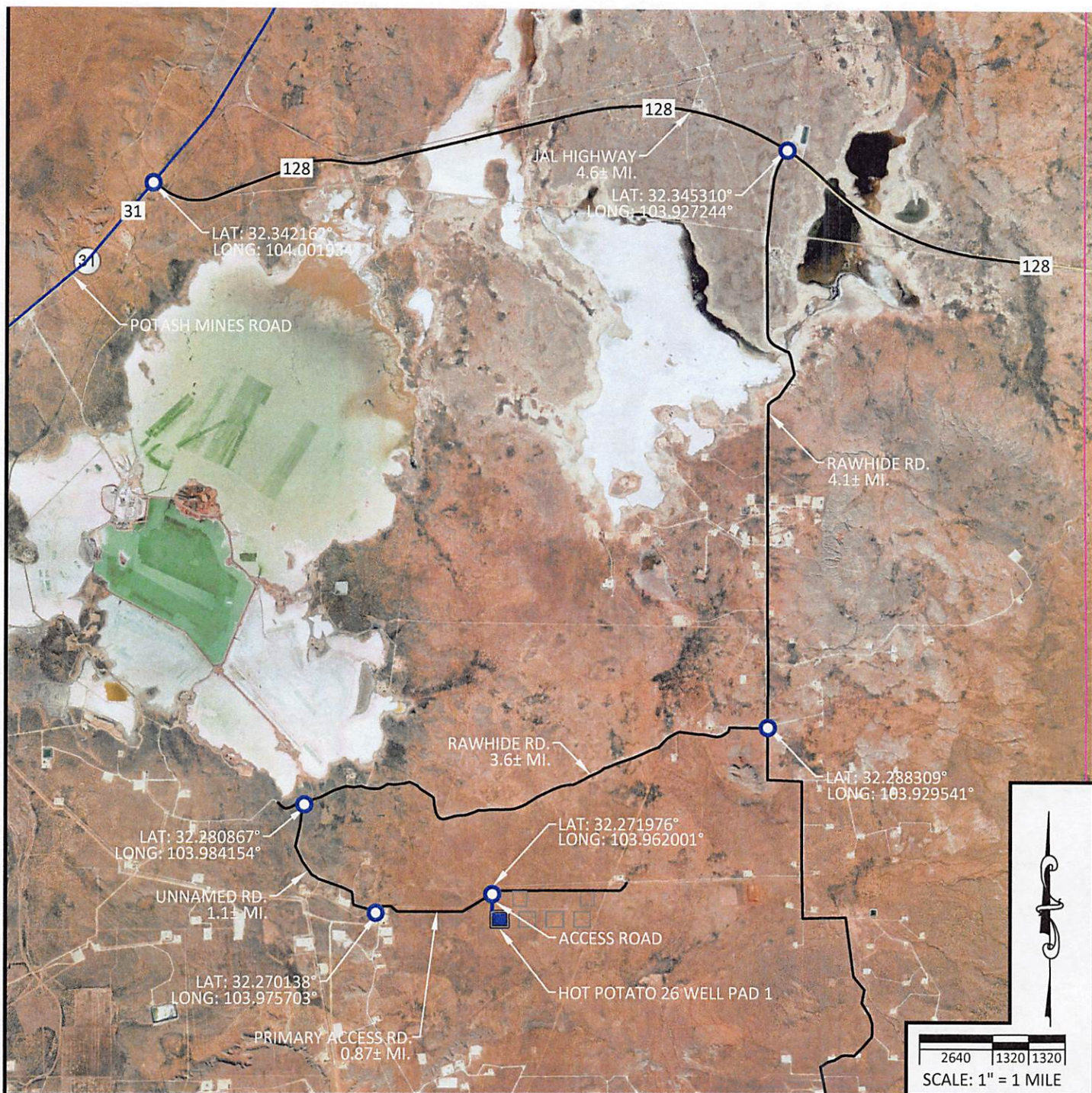

NOTES:

1. BASIS OF BEARINGS, COORDINATES AND DISTANCES ARE STATE PLANE GRID, NAD 83, NEW MEXICO EAST (3001) WITH A CONVERGENCE ANGLE OF 0.19373333° AND A COMBINED SCALE FACTOR OF 0.999779070 BASED ON CONTROL POINT HILLTOP AT N. 456034.443' E. 653560.641'.
2. UNITS REPRESENTED ON THIS PLAT ARE IN US SURVEY FEET.

DIRECTIONS TO WELL PAD 1:

FROM THE INTERSECTION OF HIGHWAY 128 (JAL HWY) AND RAWHIDE ROAD. TURNING RIGHT ON RAWHIDE ROAD, TRAVEL SOUTHERLY FOR 4.1 MILES TO THE SPLIT OF RAWHIDE ROAD. TURN RIGHT AT THE INTERSECTION SPLIT, TRAVEL WESTERLY FOR 3.6 MILES TO THE INTERSECTION OF AN UNNAMED ROAD. TURNING LEFT ON THE UNNAMED ROAD, TRAVEL SOUTHERLY FOR 1.1 MILES TO THE INTERSECTION OF THE PRIMARY ACCESS ROAD. TURNING LEFT ON THE PRIMARY ACCESS ROAD, TRAVEL SOUTHERLY FOR 0.87± MILES TO THE INTERSECTION OF THE WELL PAD 1 ACCESS ROAD. TURNING RIGHT ON THE ACCESS ROAD, TRAVEL SOUTHERLY FOR 822± FEET TO THE HOT POTATO 26 WELL PAD 1.



ENGINEERING > SURVEYING > PLANNING
1515 9TH STREET, STE A, ROCK SPRINGS, WY 82901
307.362.6065 | 866.938.3088 | www.whsmithpc.com

DRAWN BY: NJC	CHECKED BY: ARD
DATE: 10/01/2019	JOB NO: 18080
REVISIONS:	

AERIAL ACCESS ROUTE MAP DEVON ENERGY PRODUCTION, L.P.

HOT POTATO 26-23 FED 332H

LOCATED 325 FEET FROM THE SOUTH LINE,
AND 1022 FEET FROM THE WEST LINE,
SECTION 26, TOWNSHIP 23 SOUTH
RANGE 29 EAST, N.M.P.M.
EDDY COUNTY, STATE OF NEW MEXICO



LEGAL DESCRIPTION

FOR

DEVON ENERGY PRODUCTION COMPANY, L.P.

BUREAU OF LAND MANAGEMENT

PROPOSED 30' ACCESS EASEMENT:

A strip of land locate in the Southwest Quarter (SW1/4) of the Southwest Quarter (SW1/4) of Section 26, Township 23 South, Range 29 East, of the New Mexico Principal Meridian, Eddy county, State of New Mexico, being thirty feet (30') in width, lying fifteen feet (15') on each side of the following described centerline:

Commencing at the Southwest corner of said Section 26 (Found 3" USGLO Brass Cap on 2.5" Iron Pipe); thence, North 57°45'28" East a distance of 840.71 feet to the POINT OF BEGINNING;
thence, North 45°10'56" West a distance of 126.00 feet;
thence, North 00°14'41" West a distance of 696.49 feet to the POINT OF ENDING, from which the South Quarter corner of said Section 26 (Found 3" USGLO Brass Cap on 2.5" Iron Pipe) bears South 59°08'45" East a distance of 2383.59 feet.

Said centerline being 822.49 feet or 49.85 rods in length and containing 0.566 Acres more or less.

I, THE UNDERSIGNED, DO HEREBY CERTIFY THAT THE SURVEY INFORMATION FOUND ON THIS EASEMENT PLAT WAS DERIVED FROM FIELD NOTES OR ELECTRONIC DATA OF AN ON-THE-GROUND SURVEY MADE BY ME OR UNDER MY SUPERVISION AND IS TRUE AND CORRECT TO THE BEST OF MY KNOWLEDGE AND BELIEF. NO WARRANTY IS MADE OR INTENDED FOR THE LOCATION OF ANY OR ALL EASEMENTS THAT MAY EXIST WITHIN THE BOUNDS OF THIS SURVEY. THIS SURVEY MEETS THE MINIMUM STANDARDS FOR SURVEYING IN NEW MEXICO. IF ANY ALTERATIONS ARE MADE (HAND DRAWN, HANDWRITTEN OR DIGITAL ADDITIONS), THIS SURVEYOR IS NO LONGER RESPONSIBLE FOR THE VALIDITY OF THIS PLAT.

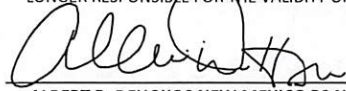

02/18/2020

ALBERT R. DEHOYOS NEW MEXICO PS No. 23261 DATE



NOTES:

1. BEARINGS SHOWN ARE GRID BASED ON THE NEW MEXICO STATE PLANE EAST ZONE COORDINATE SYSTEM (3001), NAD 83 (2011), BASED FROM GPS OBSERVATIONS, OCCUPYING A WHS CONTROL POINT (5/8" REBAR), LOCATED AT NORTH: 456034.443, EAST: 653560.641, ELEVATION: 3101.373, DETERMINED BY AN OPUS SOLUTION ON NOVEMBER 9TH, 2018.
2. DISTANCES DEPICTED HEREON ARE REPORTED AS GROUND DISTANCE IN US SURVEY FEET USING A COMBINED SCALE FACTOR OF 1.000220979.



ENGINEERING > SURVEYING > PLANNING

1515 9TH STREET, STE A, ROCK SPRINGS, WY 82901
307.362.6065 | 866.938.3088 | www.whsmithpc.com

DRAWN BY: KGH CHECKED BY: ARD

DATE: 10/02/2019 JOB NO: 18080

REVISIONS: (02/13/2020 JEB) EXTENDED ACCESS
EASEMENT TO EDGE OF SUB-PAD.

DEVON ENERGY PRODUCTION, L.P.

HOT POTATO 26 - WELL PAD 1
ACCESS EASEMENT

PROPOSED 30' EASEMENT ON THE PROPERTY OF
BUREAU OF LAND MANAGEMENT
SW1/4 SW1/4, SECTION 26,
TOWNSHIP 23 SOUTH, RANGE 29 EAST, N.M.P.M.
EDDY COUNTY, STATE OF NEW MEXICO



LINE NUMBER: 76000789

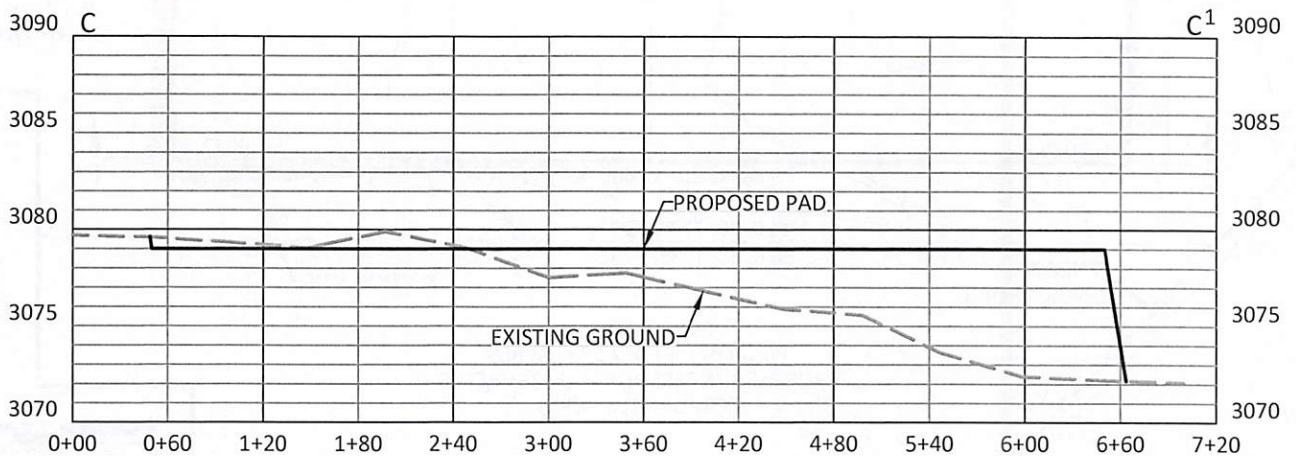
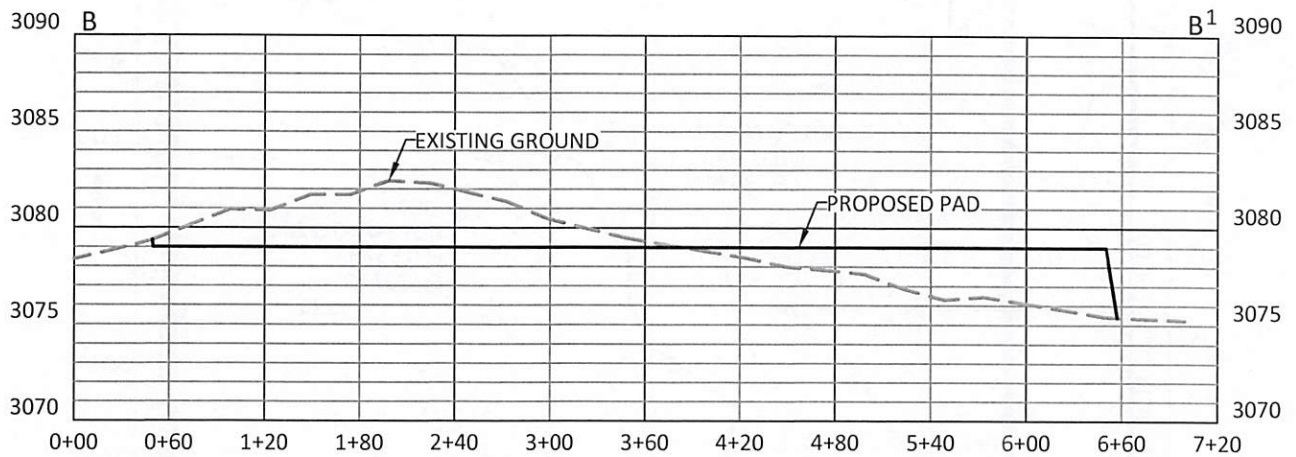
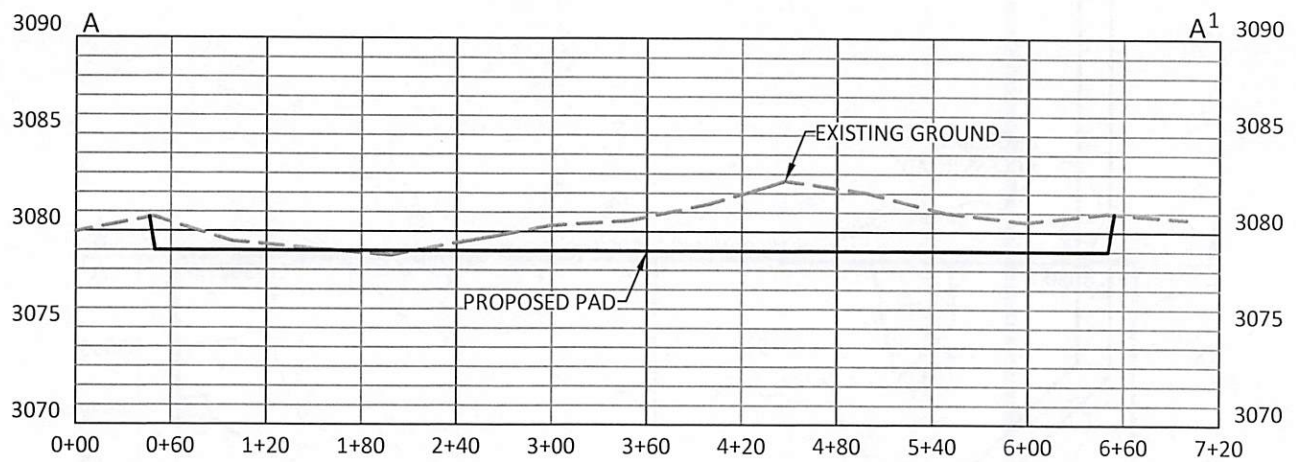

**EARTHWORK QUANTITIES FOR
HOT POTATO 26 WELL PAD 1**

CUT	FILL	NET
11,369 CU. YDS.	11,369 CU. YDS.	0 CU. YDS.

EARTHWORK QUANTITIES ARE ESTIMATED

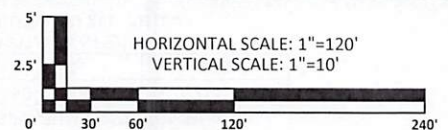

ENGINEERING > SURVEYING > PLANNING

1515 9TH STREET, STE A, ROCK SPRINGS, WY 82901
307.362.6065 | 866.938.3088 | www.whsmithpc.com

DRAWN BY: CED
DATE: 10/02/2019
REVISIONS: (10/16/19 JB) ADDED SUB PAD

CHECKED BY: ARD
JOB NO: 18080

**CROSS SECTIONS
DEVON ENERGY PRODUCTION, L.P.**

HOT POTATO 26-23 FED 332H
LOCATED 325 FEET FROM THE SOUTH LINE,
AND 1022 FEET FROM THE WEST LINE,
SECTION 26, TOWNSHIP 23 SOUTH
RANGE 29 EAST, N.M.P.M.
EDDY COUNTY, STATE OF NEW MEXICO



devon

ID NUMBER:

AA000310613

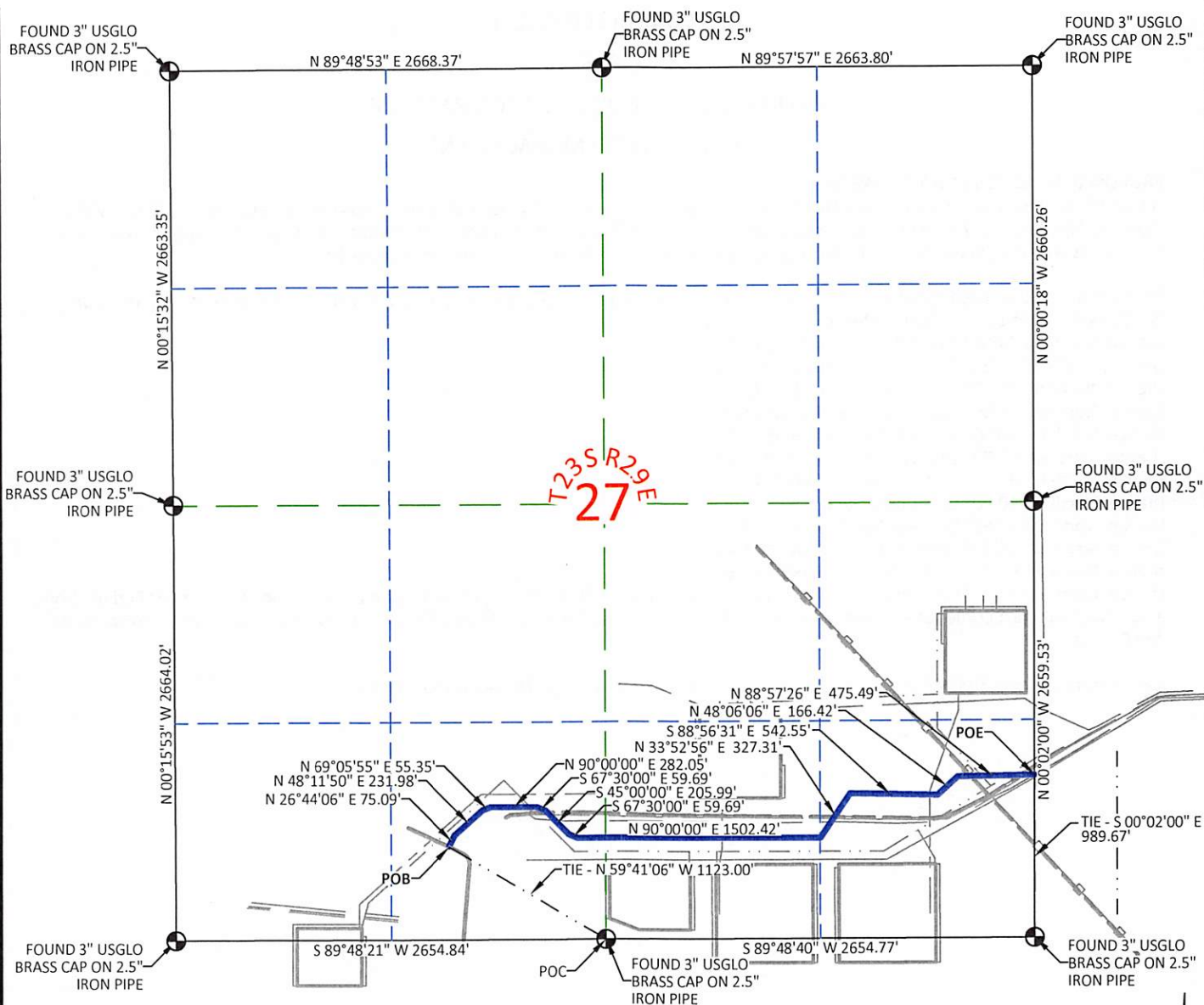

T23S R29E
27



I, THE UNDERSIGNED, DO HEREBY CERTIFY THAT THE SURVEY INFORMATION FOUND ON THIS EASEMENT PLAT WAS DERIVED FROM FIELD NOTES OR ELECTRONIC DATA OF AN ON-THE-GROUND SURVEY MADE BY ME OR UNDER MY SUPERVISION AND IS TRUE AND CORRECT TO THE BEST OF MY KNOWLEDGE AND BELIEF. NO WARRANTY IS MADE OR INTENDED FOR THE LOCATION OF ANY OR ALL EASEMENTS THAT MAY EXIST WITHIN THE BOUNDS OF THIS SURVEY. THIS SURVEY MEETS THE MINIMUM STANDARDS FOR SURVEYING IN NEW MEXICO. IF ANY ALTERATIONS ARE MADE (HAND DRAWN, HANDWRITTEN OR DIGITAL ADDITIONS), THIS SURVEYOR IS NO LONGER RESPONSIBLE FOR THE VALIDITY OF THIS PLAT.

Albert R. Dehoyos
10/17/2019
ALBERT R. DEHOYOS NEW MEXICO PS No. 23261 DATE

30' EASEMENT AREA = 2.743 ACRES
3983.80 FEET OR 241.44 RODS

0+00.00 P.O.B. - AN EXISTING LEASE ROAD
39+83.80 P.O.E. - A POINT ON EAST LINE OF SECTION 27

P.O.C. = POINT OF COMMENCEMENT
P.O.B. = POINT OF BEGINNING
P.O.E. = POINT OF ENDING

500 250 250'
SCALE: 1" = 1000'

NOTES:

1. BEARINGS SHOWN ARE GRID BASED ON THE NEW MEXICO STATE PLANE EAST ZONE COORDINATE SYSTEM (3001), NAD 83 (2011), BASED FROM GPS OBSERVATIONS, OCCUPYING A WHS CONTROL POINT (5/8" REBAR), LOCATED AT NORTH: 457834.965, EAST: 670241.029, ELEVATION: 3198.327, DETERMINED BY AN OPUS SOLUTION ON DECEMBER 3RD, 2018.
2. DISTANCES DEPICTED HEREON ARE REPORTED AS GROUND DISTANCE IN US SURVEY FEET USING A COMBINED SCALE FACTOR OF 1.000221019



ENGINEERING > SURVEYING > PLANNING
1515 9TH STREET, STE A, ROCK SPRINGS, WY 82901
307.362.6065 | 866.938.3088 | www.whsmithpc.com

DRAWN BY: JSP/NJC
DATE: 10/17/2019
REVISIONS: 10/18/2019 NEW ALIGNMENT (JB)

CHECKED BY: ARD
JOB NO: 18080

DEVON ENERGY PRODUCTION, L.P.
PAPAS FRITAS 27
PRIMARY ACCESS ROAD

PROPOSED 30' EASEMENT ON THE PROPERTY OF
BUREAU OF LAND MANAGEMENT
SE1/4 SW1/4, S1/2 SE1/4 SECTION 27,
TOWNSHIP 23 SOUTH, RANGE 29 EAST, N.M.P.M.
EDDY COUNTY, STATE OF NEW MEXICO



LEGAL DESCRIPTION

FOR

DEVON ENERGY PRODUCTION COMPANY, L.P.

BUREAU OF LAND MANAGEMENT

PROPOSED 30' ACCESS ROAD EASEMENT:

A strip of land located in the Southeast Quarter of the Southwest Quarter and the South Half of the Southeast Quarter (SE1/4 SW1/4, S1/2 SE1/4) of Section 27, Township 23 South, Range 29 East, of the New Mexico Principal Meridian, Eddy county, State of New Mexico, being thirty feet (30') in width, lying fifteen feet (15') on each side of the following described centerline:

Commencing at the South Quarter corner of said Section 27 (Found 3" USGLO Brass Cap on a 2.5" Iron Pipe); thence, North 59°41'06" West a distance of 1123.00 feet to the Point Of Beginning;
thence, North 26°44'06" East a distance of 75.09 feet;
thence, North 48°11'50" East a distance of 231.98 feet;
thence, North 69°05'55" East a distance of 55.35 feet;
thence, North 90°00'00" East a distance of 282.05 feet;
thence, South 67°30'00" East a distance of 59.69 feet;
thence, South 45°00'00" East a distance of 205.99 feet;
thence, South 67°30'00" East a distance of 59.69 feet;
thence, North 90°00'00" East a distance of 1502.42 feet;
thence, North 33°52'56" East a distance of 327.31 feet;
thence, South 88°56'31" East a distance of 542.55 feet;
thence, North 48°06'06" East a distance of 166.42 feet;
thence, North 88°57'26" East a distance of 475.49 feet; to a point on the East line of said Section 27, also being the Point of Ending, from which the Southeast corner of said Section 27 (Found 3" USGLO Brass Cap on a 2.5" Iron Pipe) bears South 00°02'00" East a distance of 989.67 feet.

Said centerline being 3983.80 feet or 241.44 rods in length and containing 2.743 Acres more or less.

I, THE UNDERSIGNED, DO HEREBY CERTIFY THAT THE SURVEY INFORMATION FOUND ON THIS EASEMENT PLAT WAS DERIVED FROM FIELD NOTES OR ELECTRONIC DATA OF AN ON-THE-GROUND SURVEY MADE BY ME OR UNDER MY SUPERVISION AND IS TRUE AND CORRECT TO THE BEST OF MY KNOWLEDGE AND BELIEF. NO WARRANTY IS MADE OR INTENDED FOR THE LOCATION OF ANY OR ALL EASEMENTS THAT MAY EXIST WITHIN THE BOUNDS OF THIS SURVEY. THIS SURVEY MEETS THE MINIMUM STANDARDS FOR SURVEYING IN NEW MEXICO. IF ANY ALTERATIONS ARE MADE (HAND DRAWN, HANDWRITTEN OR DIGITAL ADDITIONS), THIS SURVEYOR IS NO LONGER RESPONSIBLE FOR THE VALIDITY OF THIS PLAT.

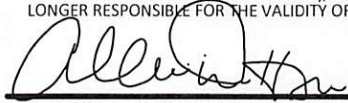

10/17/2019

ALBERT R. DEHOYOS NEW MEXICO PS No. 23261 DATE

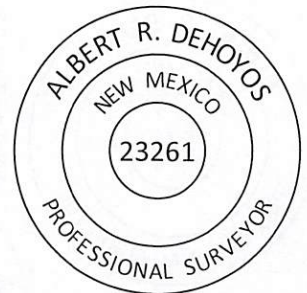

NOTES:

1. BEARINGS SHOWN ARE GRID BASED ON THE NEW MEXICO STATE PLANE EAST ZONE COORDINATE SYSTEM (3001), NAD 83 (2011), BASED FROM GPS OBSERVATIONS, OCCUPYING A WHS CONTROL POINT (5/8" REBAR), LOCATED AT NORTH: 457834.965, EAST: 670241.029, ELEVATION: 2306.69, DETERMINED BY AN OPUS SOLUTION ON DECEMBER 3RD, 2018.
2. DISTANCES DEPICTED HEREON ARE REPORTED AS GROUND DISTANCE IN US SURVEY FEET USING A COMBINED SCALE FACTOR OF 1.000221019



ENGINEERING > SURVEYING > PLANNING
1515 9TH STREET, STE A, ROCK SPRINGS, WY 82901
307.362.6065 | 866.938.3088 | www.whsmithpc.com

DRAWN BY: JSP/NJC	CHECKED BY: ARD
DATE: 10/17/2019	JOB NO: 18080
REVISIONS: 10/18/2019 NEW ALIGNMENT (JB)	

DEVON ENERGY PRODUCTION, L.P.
PAPAS FRITAS 27
PRIMARY ACCESS ROAD

PROPOSED 30' EASEMENT ON THE PROPERTY OF
BUREAU OF LAND MANAGEMENT
SE1/4 SW1/4, S1/2 SE1/4 SECTION 27,
TOWNSHIP 23 SOUTH, RANGE 29 EAST, N.M.P.M.
EDDY COUNTY, STATE OF NEW MEXICO



LEGAL DESCRIPTION

FOR

DEVON ENERGY PRODUCTION COMPANY, L.P.

BUREAU OF LAND MANAGEMENT

PROPOSED 30' ACCESS ROAD EASEMENT:

A strip of land located in the Southwest One Half of the Southwest One Half and the North One Half of the South One Half (SW1/4 SW1/4, N1/2 S1/2) of Section 26, Township 23 South, Range 29 East, of the New Mexico Principal Meridian, Eddy county, State of New Mexico, being thirty feet (30') in width, lying fifteen feet (15') on each side of the following described centerline:

Commencing at the Southwest corner of said Section 26 (Found 3" USGLO Brass Cap on a 2.5" Iron Pipe); thence, North 00°02'00" West a distance of 989.67 feet to a point on the West Line of said Section 26, also being the Point Of Beginning;
thence, North 88°57'26" East a distance of 199.66 feet;
thence, North 60°09'51" East a distance of 703.52 feet;
thence, North 75°00'55" East a distance of 39.11 feet;
thence, North 89°51'58" East a distance of 4417.89 feet;
thence, North 66°59'54" East a distance of 60.69 feet;
thence, North 44°07'49" East a distance of 15.33 feet; to a point on the East line of said Section 26, also being the Point of Ending, from which the Southwest corner of said Section 26 (Found 3" USGLO Brass Cap on a 2.5" Iron Pipe) bears South 00°00'38" East a distance of 1375.08 feet.

Said centerline being 5435.13 feet or 329.40 rods in length and containing 3.743 Acres more or less.

I, THE UNDERSIGNED, DO HEREBY CERTIFY THAT THE SURVEY INFORMATION FOUND ON THIS EASEMENT PLAT WAS DERIVED FROM FIELD NOTES OR ELECTRONIC DATA OF AN ON-THE-GROUND SURVEY MADE BY ME OR UNDER MY SUPERVISION AND IS TRUE AND CORRECT TO THE BEST OF MY KNOWLEDGE AND BELIEF. NO WARRANTY IS MADE OR INTENDED FOR THE LOCATION OF ANY OR ALL EASEMENTS THAT MAY EXIST WITHIN THE BOUNDS OF THIS SURVEY. THIS SURVEY MEETS THE MINIMUM STANDARDS FOR SURVEYING IN NEW MEXICO. IF ANY ALTERATIONS ARE MADE (HAND DRAWN, HANDWRITTEN OR DIGITAL ADDITIONS), THIS SURVEYOR IS NO LONGER RESPONSIBLE FOR THE VALIDITY OF THIS PLAT.

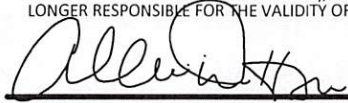

10/17/2019

ALBERT R. DEHOYOS NEW MEXICO PS No. 23261 DATE



NOTES:

1. BEARINGS SHOWN ARE GRID BASED ON THE NEW MEXICO STATE PLANE EAST ZONE COORDINATE SYSTEM (3001), NAD 83 (2011), BASED FROM GPS OBSERVATIONS, OCCUPYING A WHS CONTROL POINT (5/8" REBAR), LOCATED AT NORTH: 457834.965, EAST: 670241.029, ELEVATION: 2306.69, DETERMINED BY AN OPUS SOLUTION ON DECEMBER 3RD, 2018.
2. DISTANCES DEPICTED HEREON ARE REPORTED AS GROUND DISTANCE IN US SURVEY FEET USING A COMBINED SCALE FACTOR OF 1.000221019



ENGINEERING > SURVEYING > PLANNING

1515 9TH STREET, STE A, ROCK SPRINGS, WY 82901
307.362.6065 | 866.938.3088 | www.whsmithpc.com

DRAWN BY: JSP/NJC	CHECKED BY: ARD
DATE: 10/17/2019	JOB NO: 18080
REVISIONS: 10/18/2019 NEW ALIGNMENT (JB)	

DEVON ENERGY PRODUCTION, L.P.

PAPAS FRITAS 27
PRIMARY ACCESS ROAD

PROPOSED 30' EASEMENT ON THE PROPERTY OF
BUREAU OF LAND MANAGEMENT
SW1/4 SW1/4, N1/2 S1/2 SECTION 26,
TOWNSHIP 23 SOUTH, RANGE 29 EAST, N.M.P.M.
EDDY COUNTY, STATE OF NEW MEXICO



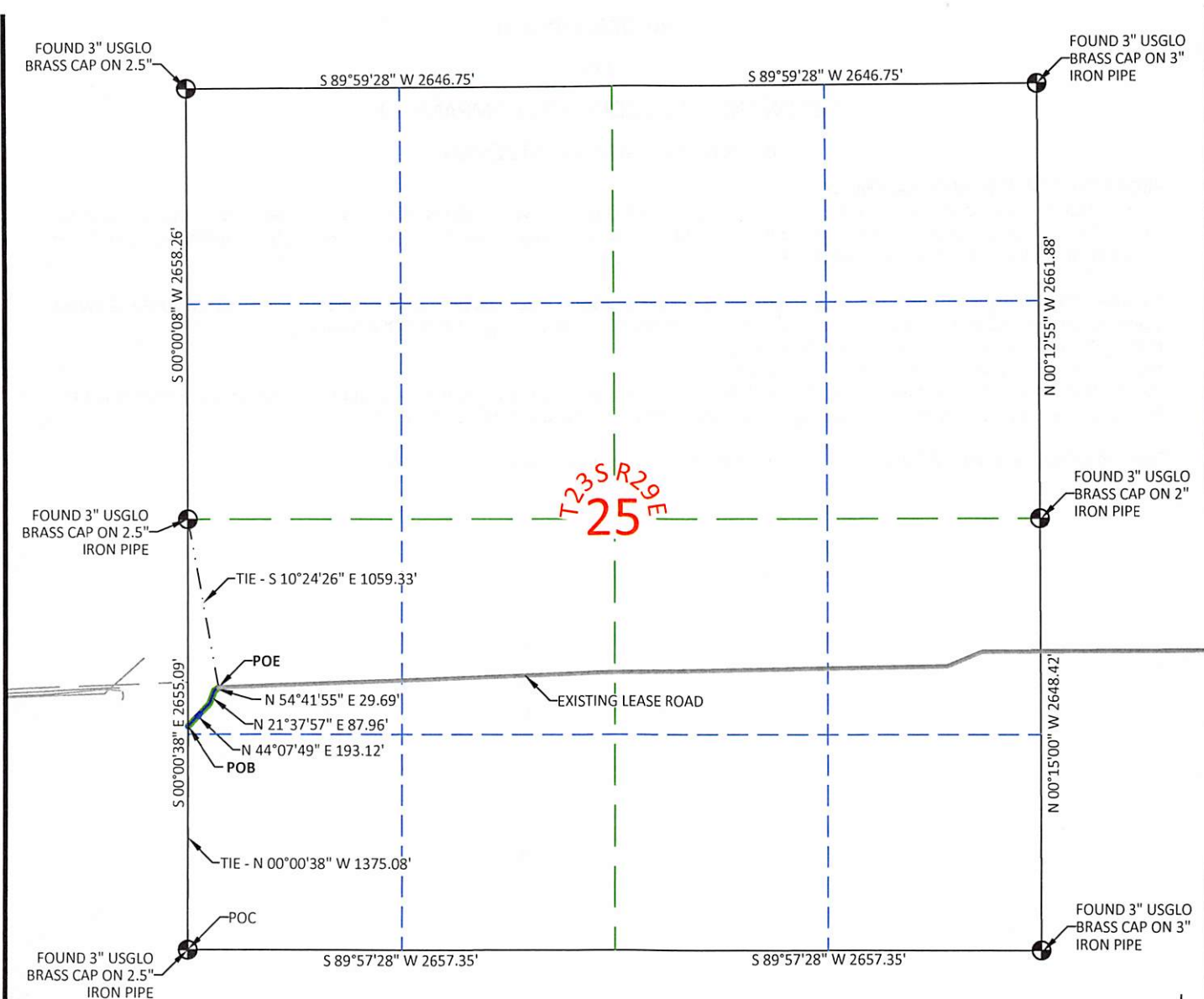

I, THE UNDERSIGNED, DO HEREBY CERTIFY THAT THE SURVEY INFORMATION FOUND ON THIS EASEMENT PLAT WAS DERIVED FROM FIELD NOTES OR ELECTRONIC DATA OF AN ON-THE-GROUND SURVEY MADE BY ME OR UNDER MY SUPERVISION AND IS TRUE AND CORRECT TO THE BEST OF MY KNOWLEDGE AND BELIEF. NO WARRANTY IS MADE OR INTENDED FOR THE LOCATION OF ANY OR ALL EASEMENTS THAT MAY EXIST WITHIN THE BOUNDS OF THIS SURVEY. THIS SURVEY MEETS THE MINIMUM STANDARDS FOR SURVEYING IN NEW MEXICO. IF ANY ALTERATIONS ARE MADE (HAND DRAWN, HANDWRITTEN OR DIGITAL ADDITIONS), THIS SURVEYOR IS NO LONGER RESPONSIBLE FOR THE VALIDITY OF THIS PLAT.

Albert R. Dehoyos
 10/17/2019
 ALBERT R. DEHOYOS NEW MEXICO PS No. 23261 DATE

30' EASEMENT AREA = 0.214 ACRES
 310.77 FEET OR 18.83 RODS

0+00.00 P.O.B. - A POINT ON THE WEST LINE OF SECTION 25
 3+10.77 P.O.E. - AN EXISTING LEASE ROAD

P.O.C. = POINT OF COMMENCEMENT
 P.O.B. = POINT OF BEGINNING
 P.O.E. = POINT OF ENDING

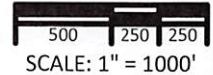

NOTES:

1. BEARINGS SHOWN ARE GRID BASED ON THE NEW MEXICO STATE PLANE EAST ZONE COORDINATE SYSTEM (3001), NAD 83 (2011), BASED FROM GPS OBSERVATIONS, OCCUPYING A WHS CONTROL POINT (5/8\"
2. DISTANCES DEPICTED HEREON ARE REPORTED AS GROUND DISTANCE IN US SURVEY FEET USING A COMBINED SCALE FACTOR OF 1.000221019



DRAWN BY: JSP/NJC	CHECKED BY: ARD
DATE: 10/17/2019	JOB NO: 18080
REVISIONS: 10/18/2019 NEW ALIGNMENT (JB)	

DEVON ENERGY PRODUCTION, L.P.
 PAPAS FRITAS 27
 PRIMARY ACCESS ROAD

PROPOSED 30' EASEMENT ON THE PROPERTY OF
BUREAU OF LAND MANAGEMENT
 NW1/4 SW1/4 SECTION 25,
 TOWNSHIP 23 SOUTH, RANGE 29 EAST, N.M.P.M.
 EDDY COUNTY, STATE OF NEW MEXICO



LEGAL DESCRIPTION

FOR

DEVON ENERGY PRODUCTION COMPANY, L.P.

BUREAU OF LAND MANAGEMENT

PROPOSED 30' ACCESS ROAD EASEMENT:

A strip of land located in the Northwest Quarter of the Southwest Quarter (NW1/4 SW1/4) of Section 25 Township 23 South, Range 29 East, of the New Mexico Principal Meridian, Eddy county, State of New Mexico, being thirty feet (30') in width, lying fifteen feet (15') on each side of the following described centerline:

Commencing at the Southwest corner of said Section 25 (Found 3" USGLO Brass Cap on a 2.5" Iron Pipe); thence, North 00°00'38" West a distance of 1375.08 feet to a point on the West line of said Section 25, also being the Point Of Beginning;
thence, North 54°41'55" East a distance of 29.69 feet;
thence, North 21°37'57" East a distance of 87.96 feet;
thence, North 44°07'49" West a distance of 193.12 feet to the Point of Ending, from which the East Quarter corner of said Section 25 (Found 3" USGLO Brass Cap on a 2.5" Iron Pipe) bears North 10°24'26" West a distance of 1059.33 feet.

Said centerline being 310.77 feet or 18.83 rods in length and containing 0.214 Acres more or less.

I, THE UNDERSIGNED, DO HEREBY CERTIFY THAT THE SURVEY INFORMATION FOUND ON THIS EASEMENT PLAT WAS DERIVED FROM FIELD NOTES OR ELECTRONIC DATA OF AN ON-THE-GROUND SURVEY MADE BY ME OR UNDER MY SUPERVISION AND IS TRUE AND CORRECT TO THE BEST OF MY KNOWLEDGE AND BELIEF. NO WARRANTY IS MADE OR INTENDED FOR THE LOCATION OF ANY OR ALL EASEMENTS THAT MAY EXIST WITHIN THE BOUNDS OF THIS SURVEY. THIS SURVEY MEETS THE MINIMUM STANDARDS FOR SURVEYING IN NEW MEXICO. IF ANY ALTERATIONS ARE MADE (HAND DRAWN, HANDWRITTEN OR DIGITAL ADDITIONS), THIS SURVEYOR IS NO LONGER RESPONSIBLE FOR THE VALIDITY OF THIS PLAT.

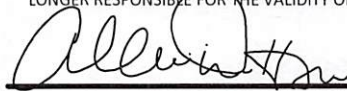

10/17/2019

ALBERT R. DEHOYOS NEW MEXICO PS No. 23261 DATE



NOTES:

1. BEARINGS SHOWN ARE GRID BASED ON THE NEW MEXICO STATE PLANE EAST ZONE COORDINATE SYSTEM (3001), NAD 83 (2011), BASED FROM GPS OBSERVATIONS, OCCUPYING A WHS CONTROL POINT (5/8" REBAR), LOCATED AT NORTH: 457834.965, EAST: 670241.029, ELEVATION: 2306.69, DETERMINED BY AN OPUS SOLUTION ON DECEMBER 3RD, 2018.
2. DISTANCES DEPICTED HEREON ARE REPORTED AS GROUND DISTANCE IN US SURVEY FEET USING A COMBINED SCALE FACTOR OF 1.000221019



ENGINEERING > SURVEYING > PLANNING
1515 9TH STREET, STE A, ROCK SPRINGS, WY 82901
307.362.6065 | 866.938.3088 | www.whsmithpc.com

DRAWN BY: JSP/NJC CHECKED BY: ARD

DATE: 10/17/2019 JOB NO: 18080

REVISIONS: 10/18/2019 NEW ALIGNMENT (JB)

DEVON ENERGY PRODUCTION, L.P.

PAPAS FRITAS 27

PRIMARY ACCESS ROAD

PROPOSED 30' EASEMENT ON THE PROPERTY OF
BUREAU OF LAND MANAGEMENT
NW1/4 SW1/4 SECTION 25,
TOWNSHIP 23 SOUTH, RANGE 29 EAST, N.M.P.M.
EDDY COUNTY, STATE OF NEW MEXICO



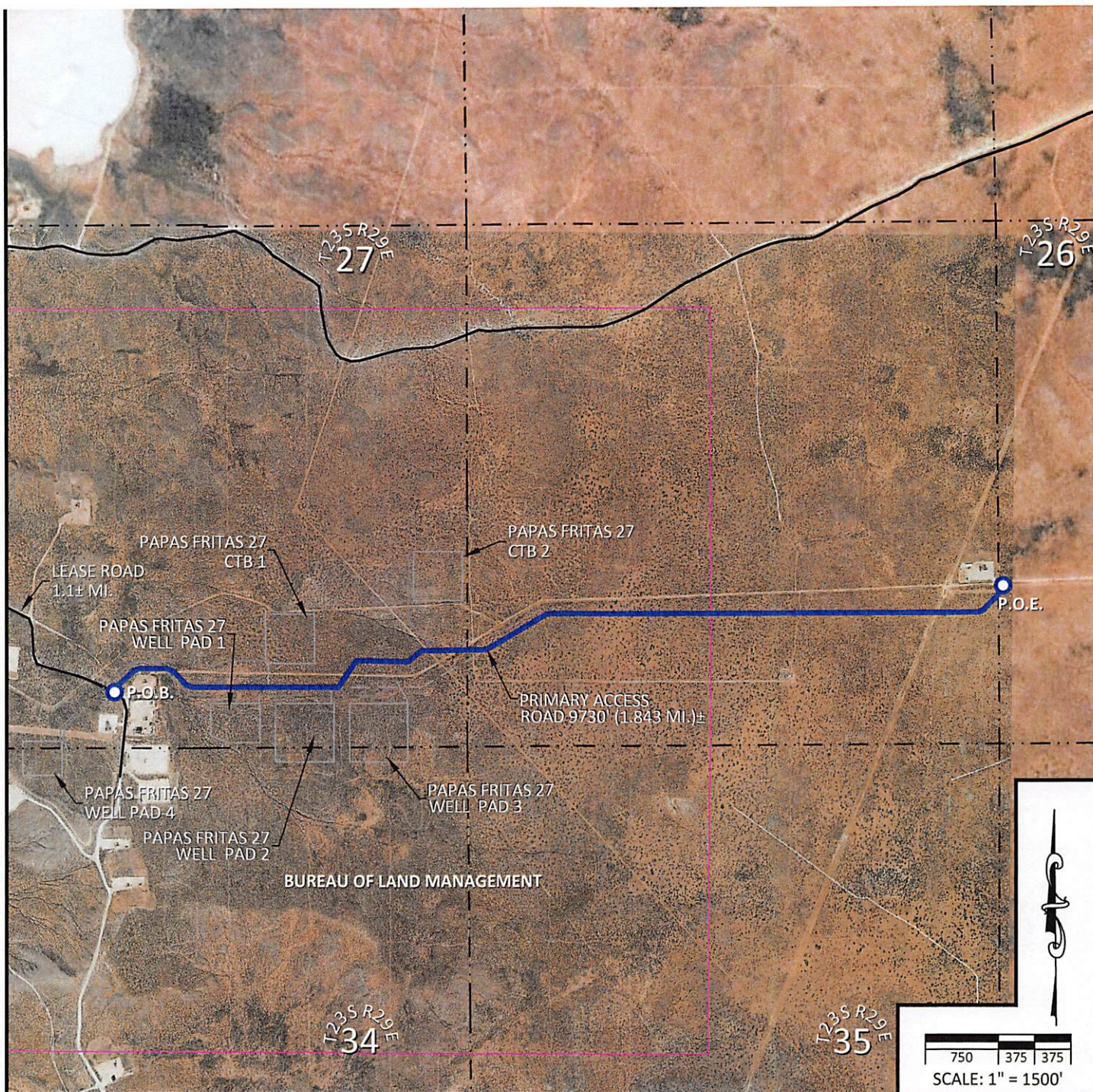

NOTES:

1. BASIS OF BEARINGS, COORDINATES AND DISTANCES ARE STATE PLANE GRID, NAD 83, NEW MEXICO EAST (3001) WITH A CONVERGENCE ANGLE OF 0.19373333° AND A COMBINED SCALE FACTOR OF 0.999779070 BASED ON CONTROL POINT HILLTOP AT N. 456034.443' E. 653560.641'.
2. UNITS REPRESENTED ON THIS PLAT ARE IN US SURVEY FEET.

DIRECTIONS TO LOCATION

FROM THE INTERSECTION OF HIGHWAY 128 (JAL HWY) AND RAWHIDE ROAD, HEAD SOUTH ON RAWHIDE ROAD FOR 4.10 MILES. TURN RIGHT ON AN EXISTING LEASE ROAD AND HEAD WEST FOR 3.55 MILES. TURN LEFT AND HEAD SOUTH ON AN EXISTING LEASE ROAD FOR 1.07 MILE TO THE PROPOSED ACCESS ROAD.



ENGINEERING > SURVEYING > PLANNING
1515 9TH STREET, STE A, ROCK SPRINGS, WY 82901
307.362.6065 | 866.938.3088 | www.whsmithpc.com

DRAWN BY: JEB

CHECKED BY: ARD

DATE: 10/21/2019

JOB NO: 18080

REVISIONS:

AERIAL MAP
DEVON ENERGY PRODUCTION, L.P.
PAPAS FRITAS 27
PRIMARY ACCESS ROAD
SECTION 27, TOWNSHIP 23 SOUTH
RANGE 29 EAST, N.M.P.M.
EDDY COUNTY, STATE OF NEW MEXICO



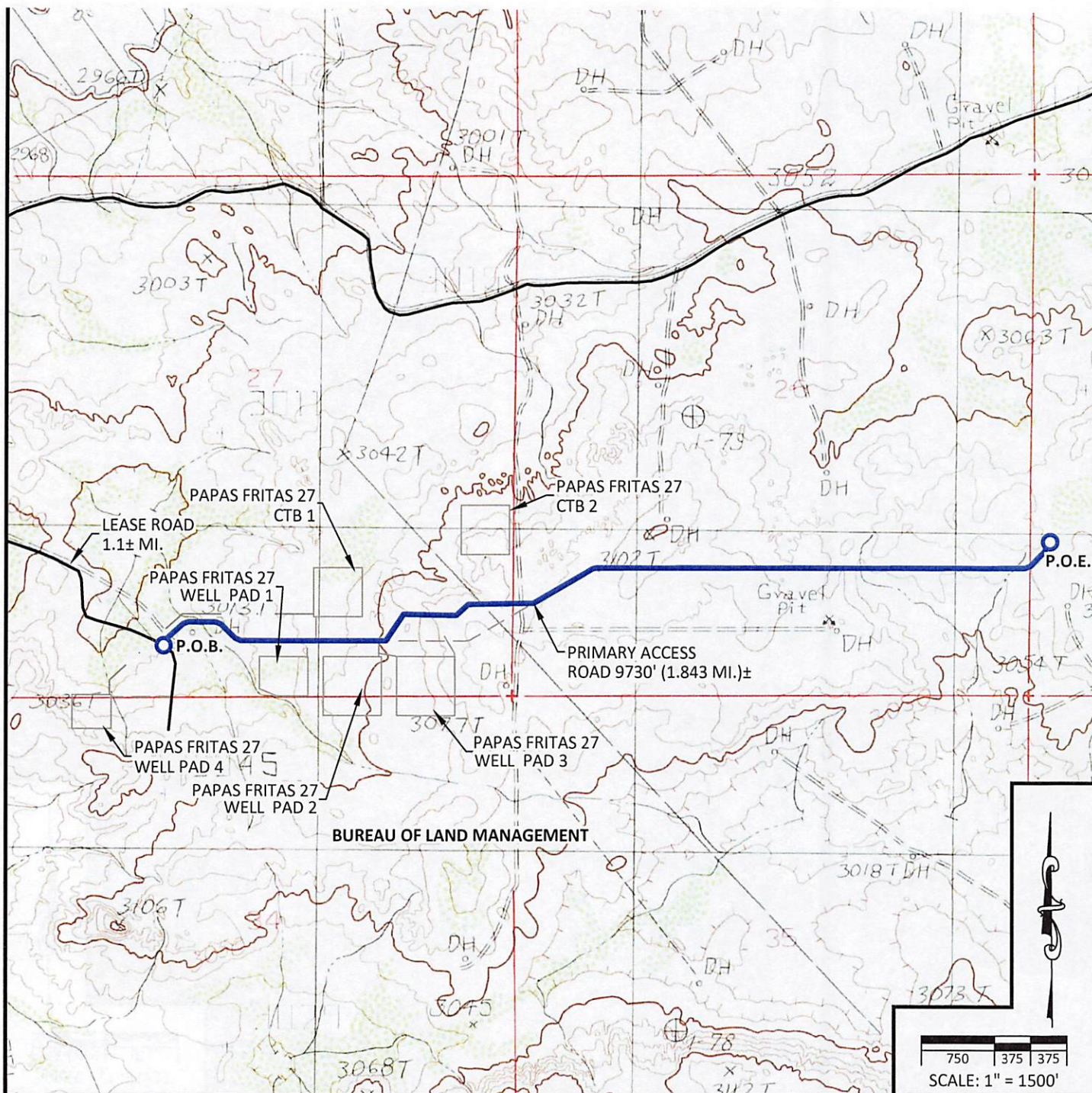

NOTES:

1. BASIS OF BEARINGS, COORDINATES AND DISTANCES ARE STATE PLANE GRID, NAD 83, NEW MEXICO EAST (3001) WITH A CONVERGENCE ANGLE OF 0.19373333° AND A COMBINED SCALE FACTOR OF 0.999779070 BASED ON CONTROL POINT HILLTOP AT N. 456034.443° E. 653560.641°.
2. UNITS REPRESENTED ON THIS PLAT ARE IN US SURVEY FEET.

DIRECTIONS TO LOCATION

FROM THE INTERSECTION OF HIGHWAY 128 (JAL HWY) AND RAWHIDE ROAD, HEAD SOUTH ON RAWHIDE ROAD FOR 4.10 MILES. TURN RIGHT ON AN EXISTING LEASE ROAD AND HEAD WEST FOR 3.55 MILES. TURN LEFT AND HEAD SOUTH ON AN EXISTING LEASE ROAD FOR 1.07 MILE TO THE PROPOSED ACCESS ROAD.



ENGINEERING > SURVEYING > PLANNING
1515 9TH STREET, STE A, ROCK SPRINGS, WY 82901
307.362.6065 | 866.938.3088 | www.whsmithpc.com

DRAWN BY: JEB	CHECKED BY: ARD
DATE: 10/21/2019	JOB NO: 18080
REVISIONS:	

QUAD MAP
DEVON ENERGY PRODUCTION, L.P.
PAPAS FRITAS 27
PRIMARY ACCESS ROAD
SECTION 27, TOWNSHIP 23 SOUTH
RANGE 29 EAST, N.M.P.M.
EDDY COUNTY, STATE OF NEW MEXICO

