

STATE OF NEW MEXICO
DEPARTMENT OF ENERGY, MINERALS AND NATURAL RESOURCES
OIL CONSERVATION DIVISION

APPLICATION OF LONGFELLOW
ENERGY, LP FOR COMPULSORY
POOLING, EDDY COUNTY, NEW MEXICO

CASE NO. 21509



Hendrix State Com 13CD Wells
001H, 002H, 003H, 004H, 005H

November 5, 2020

Table of Contents

	Tab
Checklist.....	1
Application.....	2
Landman Affidavit – Exhibit A.....	3
Landman Exhibits.....	4
Exhibit A-1: General Location Map	
Exhibit A-2: Tract Map	
Exhibit A-3: HSU Ownership and Wellbore Map	
Exhibit A-4: Ownership Breakdown	
Exhibit A-5: Chronology of Contacts	
Exhibit A-6: C-102s	
Exhibit A-7: Well Proposal Letters and AFEs	
Exhibit A-8: Notice Letter	
Geologist Affidavit – Exhibit B.....	5
Geologist Exhibits.....	6
Exhibit B-1: Geological Summary, Regional View, Generalized Stratigraphic Column	
Exhibit B-2: Regional Yeso Structure Map	
Exhibit B-3: Spacing Unit Schematic	
Exhibit B-4: Type Log	
Exhibit B-5: Yeso Structural Cross Section Map	
Exhibit B-6: Structural Cross Section	
Exhibit B-7: Gunbarrel Diagram	
Affidavit of Notice – Exhibit C.....	7

Tab 1

COMPULSORY POOLING APPLICATION CHECKLIST

ALL INFORMATION IN THE APPLICATION MUST BE SUPPORTED BY SIGNED AFFIDAVITS

Case: 21509	APPLICANT'S RESPONSE
Date	November 5, 2020
Applicant	Longfellow Energy, LP
Designated Operator & OGRID (affiliation if applicable)	372210
Applicant's Counsel:	Montgomery & Andrews, P.A. (Sharon Shaheen & John McIntyre)
Case Title:	Application of Longfellow Energy, LP for Compulsory Pooling, Eddy County, New Mexico
Entries of Appearance/Intervenors:	None
Well Family	Hendrix State Com 13CD Wells
Formation/Pool	
Formation Name(s) or Vertical Extent:	Yeso Formation
Primary Product (Oil or Gas):	Oil
Pooling this vertical extent:	Yeso Formation
Pool Name and Pool Code:	Empire; Glorieta-Yeso (93210)
Well Location Setback Rules:	Statewide Rules
Spacing Unit Size:	320 acres, more or less
Spacing Unit	
Type (Horizontal/Vertical)	Horizotal
Size (Acres)	320 acres, more or less
Building Blocks:	Quarter-quart section (40 ac)
Orientation:	East-West
Description: TRS/County	S/2 of Section 13-17S-28E
Standard Horizontal Well Spacing Unit (Y/N), If No, describe	Yes
Other Situations	
Depth Severance: Y/N. If yes, description	None
Proximity Tracts: If yes, description	No
Proximity Defining Well: if yes, description	N/A
Applicant's Ownership in Each Tract	Tract 1 (SW/4) = 29.94%; Tract 2 (SE/4) = 73.70%
Well(s)	
Name & API (if assigned), surface and bottom hole location, footages, completion target, orientation, completion status (standard or non-standard)	
Well #1	Hendrix State Com 13CD 001H, API 30-015-47481 SFL: 1,387' FSL and 175' FEL of Section 14-17S-28E, BHL: 2,315' FSL and 20' FEL of Section 13-17S-28E Completion Target: Yeso at approximately 4,000' Well Orientation: East to West Completion located expected to be standard
Horizontal Well First and Last Take Points	FTP (~2,325' FSL and 100' FWL of Section 13-17S-28E); LTP (~2,315' FSL and 100' FEL of Section 13-17S-28E)
Completion Target (Formation, TVD and MD)	Yeso Formation - TVD (~4,000'), MD (~9,608')

Well #2	Hendrix State Com 13CD 002H, API 30-015-47480 SFL: 1,362' FSL and 175' FEL of Section 14-17S-28E, BHL: 1,820' FSL and 20' FEL of Section 13-17S-28E Completion Target: Yeso at approximately 4,400' Well Orientation: East to West Completion located expected to be standard
Horizontal Well First and Last Take Points	FTP (~1,830' FSL and 100' FWL of Section 13-17S-28E); LTP (~1,820' FSL and 100' FEL of Section 13-17S-28E)
Completion Target (Formation, TVD and MD)	Yeso Formation - TVD (~4,400'), MD (~9,891')
Well #3	Hendrix State Com 13CD 003H, API 30-015-47479 SFL: 1,337' FSL and 175' FEL of Section 14-17S-28E, BHL: 1,330' FSL and 20' FEL of Section 13-17S-28E Completion Target: Yeso at approximately 4,000' Well Orientation: East to West Completion located expected to be standard
Horizontal Well First and Last Take Points	FTP (~1,340' FSL and 100' FWL of Section 13-17S-28E); LTP (~1,330' FSL and 100' FEL of Section 13-17S-28E)
Completion Target (Formation, TVD and MD)	Yeso Formation - TVD (~4,000'), MD (~9,443')
Well #4	Hendrix State Com 13CD 004H, API 30-015-47478 SFL: 1,312' FSL and 175' FEL of Section 14-17S-28E, BHL: 835' FSL and 20' FEL of Section 13-17S-28E Completion Target: Yeso at approximately 4,400' Well Orientation: East to West Completion located expected to be standard
Horizontal Well First and Last Take Points	FTP (~845' FSL and 100' FWL of Section 13-17S-28E); LTP (~835' FSL and 100' FEL of Section 13-17S-28E)
Completion Target (Formation, TVD and MD)	Yeso Formation - TVD (~4,400'), MD (~9,864')
Well #5	Hendrix State Com 13CD 005H, API 30-015-47477 SFL: 1,287' FSL and 175' FEL of Section 14-17S-28E, BHL: 390' FSL and 20' FEL of Section 13-17S-28E Completion Target: Yeso at approximately 4,000' Well Orientation: East to West Completion located expected to be standard
Horizontal Well First and Last Take Points	FTP (~400' FSL and 100' FWL of Section 13-17S-28E); LTP (~390' FSL and 100' FEL of Section 13-17S-28E)
Completion Target (Formation, TVD and MD)	Yeso Formation - TVD (~4,000'), MD (~9,534')
AFE Capex and Operating Costs	
Drilling Supervision/Month \$	\$8,000; see Exhibit A, Paragraph 18
Production Supervision/Month \$	\$800; see Exhibit A, Paragraph 18

Justification for Supervision Costs	Please see AFE at Exhibit A-7
Requested Risk Charge	200%; see Exhibit A, Paragraph 19
Notice of Hearing	
Proposed Notice of Hearing	Submitted with online filing of Application
Proof of Mailed Notice of Hearing (20 days before hearing)	Exhibit C; see Exhibit A-8
Proof of Published Notice of Hearing (10 days before hearing)	Exhibit C
Ownership Determination	
Land Ownership Schematic of the Spacing Unit	See Exhibits A-2, A-3 & A-4
Tract List (including lease numbers and owners)	Exhibits A-2, A-3 & A-4
Pooled Parties (including ownership type)	Exhibit A-4
Unlocatable Parties to be Pooled	None
Ownership Depth Severance (including percentage above & below)	None
Joinder	
Sample Copy of Proposal Letter	Exhibit A-7
List of Interest Owners (ie Exhibit A of JOA)	Exhibit A-4
Chronology of Contact with Non-Joined Working Interests	Exhibit A-5
Overhead Rates In Proposal Letter	See Exhibit A-7
Cost Estimate to Drill and Complete	See AFE at Exhibit A-7
Cost Estimate to Equip Well	See AFE at Exhibit A-7
Cost Estimate for Production Facilities	See AFE at Exhibit A-7
Geology	
Summary (including special considerations)	Exhibit B-1
Spacing Unit Schematic	Exhibit B-3
Gunbarrel/Lateral Trajectory Schematic	Exhibit B-7
Well Orientation (with rationale)	Exhibit B-1
Target Formation	Exhibits B-4, B-5 & B-6
HSU Cross Section	Exhibit B-6
Depth Severance Discussion	n/a
Forms, Figures and Tables	
C-102	Exhibit A-6
Tracts	Exhibit A-2
Summary of Interests, Unit Recapitulation (Tracts)	Exhibit A-2, A-3 & A-4
General Location Map (including basin)	Exhibit A-1
Well Bore Location Map	Exhibit B-3
Structure Contour Map - Subsea Depth	Exhibit B-2
Cross Section Location Map (including wells)	Exhibit B-5
Cross Section (including Landing Zone)	Exhibit B-6
Additional Information	
Special Provisions/Stipulations	
CERTIFICATION: I hereby certify that the information provided in this checklist is complete and accurate.	
Printed Name (Attorney or Party Representative):	
Signed Name (Attorney or Party Representative):	
Date:	

Tab 2

**STATE OF NEW MEXICO
DEPARTMENT OF ENERGY, MINERALS AND NATURAL RESOURCES
OIL CONSERVATION DIVISION**

**APPLICATION OF LONGFELLOW ENERGY, LP
FOR COMPULSORY POOLING,
EDDY COUNTY, NEW MEXICO**

Case No. _____

APPLICATION

Longfellow Energy, LP (“Longfellow”), through its undersigned counsel Montgomery & Andrews, P.A. (Sharon T. Shaheen and John F. McIntyre), hereby files this application with the Oil Conservation Division pursuant to the provisions of NMSA 1978, § 70-2-17, for an order pooling all mineral interests in the Yeso formation (Empire; Glorieta-Yeso [96210]) in a standard 320-acre, more or less, horizontal spacing and proration unit (“HSU”) comprised of the S/2 of Section 13, Township 17 South, Range 28 East, NMPM, in Eddy County, New Mexico. In support of its application, Longfellow states as follows:

1. Longfellow is a working interest owner in the proposed HSU and has the right to drill thereon.
2. Longfellow proposes to drill the following 1-mile wells in the proposed HSU:
 - **Hendrix State Com 13CD 001H** well, to be horizontally drilled from an approximate surface hole location 1387’ FSL and 175’ FEL of Section 14, T17S-R28E, to an approximate bottom hole location 2315’ FSL and 20’ FEL of Section 13, T17S-R28E.
 - **Hendrix State Com 13CD 002H** well, to be horizontally drilled from an approximate surface hole location 1362’ FSL and 175’ FEL of Section 14, T17S-

R28E, to an approximate bottom hole location 1820' FSL and 20' FEL of Section 13, T17S-R28E.

- **Hendrix State Com 13CD 003H** well, to be horizontally drilled from an approximate surface hole location 1337' FSL and 175' FEL of Section 14, T17S-R28E, to an approximate bottom hole location 1330' FSL and 20' FEL of Section 13, T17S-R28E.
- **Hendrix State Com 13CD 004H** well, to be horizontally drilled from an approximate surface hole location 1312' FSL and 175' FEL of Section 14, T17S-R28E, to an approximate bottom hole location 835' FSL and 20' FEL of Section 13, T17S-R28E.
- **Hendrix State Com 13CD 005H** well, to be horizontally drilled from an approximate surface hole location 1287' FSL and 175' FEL of Section 14, T17S-R28E, to an approximate bottom hole location 390' FSL and 20' FEL of Section 13, T17S-R28E.

3. The completed intervals and first and last take points will meet the setback requirements set forth in the statewide rules for horizontal oil wells.

4. Longfellow has in good faith sought and been unable to obtain voluntary agreement for the development of these lands from all of the mineral interest owners in the HSU.

5. Approval of the HSU and the pooling of all mineral interest owners in the Yeso formation underlying the HSU will avoid the drilling of unnecessary wells, prevent waste, and protect correlative rights.

6. In order to permit Longfellow to obtain its just and fair share of the oil and gas underlying the subject lands, all uncommitted interests in this HSU should be pooled and Longfellow should be designated the operator of the HSU.

WHEREFORE, Longfellow requests that this application be set for hearing before an Examiner of the Oil Conservation Division on November 5, 2020, and that, after notice and hearing as required by law, the Division enter an order:

A. Creating a standard 320-acre, more or less, HSU comprised of the S/2 of Section 13, Township 17 South, Range 28 East, NMPM, in Eddy County, New Mexico;

B. Pooling all mineral interests in the Yeso formation underlying the HSU;

C. Allowing the drilling of the following 1-mile wells in the HSU: (1) Hendrix State Com 13CD 001H, (2) Hendrix State Com 13CD 002H, (3) Hendrix State Com 13CD 003H, (4) Hendrix State Com 13CD 004H, and (5) Hendrix State Com 13CD 005H.

D. Designating Longfellow as operator of the HSU and the wells to be drilled thereon;

E. Authorizing Longfellow to recover its costs of drilling, equipping and completing the wells;

F. Approving the operating charges and costs of supervision while drilling of \$8,000/month and, after completion, \$800/month, together with a provision adjusting the rates pursuant to the COPAS accounting procedures; and

G. Imposing a 200% penalty for the risk assumed by Longfellow in drilling and completing the wells against any interest owner who does not voluntarily participate in the drilling of the wells.

Respectfully submitted,

MONTGOMERY & ANDREWS, P.A.

/s/ Sharon T. Shaheen

Sharon T. Shaheen

John F. McIntyre

Post Office Box 2307

Santa Fe, NM 87504-2307

(505) 986-2678

sshaheen@montand.com

jmcintyre@montand.com

Attorneys for Longfellow Energy, LP

Tab 3

**STATE OF NEW MEXICO
DEPARTMENT OF ENERGY, MINERALS AND NATURAL RESOURCES
OIL CONSERVATION DIVISION**

APPLICATION OF LONGFELLOW
ENERGY, LP FOR COMPULSORY
POOLING, EDDY COUNTY, NEW MEXICO

CASE NO. 21509

AFFIDAVIT OF RYAN CULPEPPER

I, being duly sworn on oath, state the following:

1. I am over the age of 18 and have the capacity to execute this Affidavit, which is based on my personal knowledge.
2. I am employed as a Land Manager with Longfellow Energy, LP (“Longfellow”), and I am familiar with the subject applications and the lands involved.
3. This affidavit is submitted in connection with the filings by Longfellow of the above referenced compulsory pooling applications pursuant to 19.15.4.12.A(1) NMAC.
4. I have not previously testified before the New Mexico Oil Conservation Division as an expert witness in petroleum land matters. My education and work experience are as follows: I graduated from the University of Oklahoma in 2006 with a Bachelor of Arts degree in Communications. I have been employed with Longfellow since 2009. Prior to being employed by Longfellow, I worked as a Landman and Land Coordinator in various states since 2006. I have been working on New Mexico oil and gas matters for approximately 3 years.
5. The purpose of these applications is to force pool working interest owners and uncommitted mineral interest owners into the horizontal spacing and proration unit (“HSU”) described below, and in the wells to be drilled in that unit.

**Exhibit A
Longfellow Energy, LP
NMOCD Case No. 21509
November 5, 2020**

6. No opposition is expected. The interest owners being pooled have been contacted regarding the proposed wells, but have failed or refused to voluntarily commit their interests in the wells.

7. In Case No. 21509, Longfellow seeks an order pooling all uncommitted interests in the Yeso formation (Empire; Glorieta-Yeso [96210]) in a standard 320 acre, more or less, HSU comprised of the S/2 of Section 13-17S-28E in Eddy County, New Mexico. Longfellow proposes to drill the following wells in the HSU:

- **Hendrix State Com 13CD 001H** well, to be horizontally drilled from an approximate surface hole location 1387' FSL and 175' FEL of Section 14, T17S-R28E, to an approximate bottom hole location 2315' FSL and 20' FEL of Section 13, T17S-R28E. The proposed true vertical depth is approximately 4,000' and the total measured depth is approximately 9,608'. The first take point will be located approximately 2,325' FSL and 100' FWL of Section 13-17S-28E and the last take point will be located approximately 2,315' FSL and 100' FEL of Section 13-17S-28E.
- **Hendrix State Com 13CD 002H** well, to be horizontally drilled from an approximate surface hole location 1362' FSL and 175' FEL of Section 14, T17S-R28E, to an approximate bottom hole location 1820' FSL and 20' FEL of Section 13, T17S-R28E. The proposed true vertical depth is approximately 4,400' and the total measured depth is approximately 9,891'. The first take point will be located approximately 1,830' FSL and 100' FWL of Section 13-17S-28E and the last take point will be located approximately 1,820' FSL and 100' FEL of Section 13-17S-28E.

- **Hendrix State Com 13CD 003H** well, to be horizontally drilled from an approximate surface hole location 1337' FSL and 175' FEL of Section 14, T17S-R28E, to an approximate bottom hole location 1330' FSL and 20' FEL of Section 13, T17S-R28E. The proposed true vertical depth is approximately 4,000' and the total measured depth is approximately 9,443'. The first take point will be located approximately 1,340' FSL and 100' FWL of Section 13-17S-28E and the last take point will be located approximately 1,330' FSL and 100' FEL of Section 13-17S-28E.
- **Hendrix State Com 13CD 004H** well, to be horizontally drilled from an approximate surface hole location 1312' FSL and 175' FEL of Section 14, T17S-R28E, to an approximate bottom hole location 835' FSL and 20' FEL of Section 13, T17S-R28E. The proposed true vertical depth is approximately 4,400' and the total measured depth is approximately 9,864'. The first take point will be located approximately 845' FSL and 100' FWL of Section 13-17S-28E and the last take point will be located approximately 835' FSL and 100' FEL of Section 13-17S-28E.
- **Hendrix State Com 13CD 005H** well, to be horizontally drilled from an approximate surface hole location 1287' FSL and 175' FEL of Section 14, T17S-R28E, to an approximate bottom hole location 390' FSL and 20' FEL of Section 13, T17S-R28E. The proposed true vertical depth is approximately 4,000' and the total measured depth is approximately 9,534'. The first take point will be located approximately 400' FSL and 100' FWL of Section 13-17S-28E and the last

take point will be located approximately 390' FSL and 100' FEL of Section 13 of 17S-28E.

The completed intervals and first and last take points for all wells will meet the setback requirements set forth in the statewide rules for horizontal oil wells. As is evident from the C-102s attached hereto as Exhibit A-6, the units are slightly irregular such that the distance from the south line of the section to the south line of the N/2 of the section is approximately 2,651 feet.

8. A general location map is included as Exhibit A-1.
9. Maps illustrating the tracts in the proposed HSU and the ownership of each individual tract can be found in the exhibit package as Exhibit A-2.
10. Exhibit A-3 is a list of owners in the HSU, with lease numbers and the location of the wellbores.
11. The ownership breakdown of interests and list of parties to be can be found at Exhibit A-4. There are no depth severances within the Yeso formation.
12. A chronology of contacts with the non-joined working interest owners is attached as Exhibit A-5.
13. The locations of the proposed wells within the respective HSUs are depicted in the draft C-102 forms attached as Exhibit A-6.
14. I have conducted a diligent search of the public records in Eddy County, NM, where the wells will be located, and conducted phone directory and computer searches to obtain contact information for parties entitled to notification. I mailed all parties well proposals, included an Authorization for Expenditure ("AFE") for each well. Way West Oil Co. has signed the JOA and Harry B. Hinkle has assigned their interest, so both parties can be dismissed from Case No. 21509.

15. Exhibit A-7 includes sample copies of the well proposal letters and AFEs for the proposed wells. The estimated costs for the wells set for in the AFEs are fair, reasonable and comparable to the costs of other wells of similar depths and lengths drilled in this area of New Mexico.

16. Longfellow has made a good faith effort to obtain voluntary joinder of the working interest owners in the proposed wells.

17. Exhibit A-8 includes copies of the notice letters that were sent with the applications to all of the uncommitted interest owners in the proposed HSUs.

18. Longfellow requests the Division to approve operating charges and costs of supervision while drilling of \$8,000/month and after completion, \$800/month, together with a provision adjusting the rates pursuant to the COPAS accounting procedures.

19. Longfellow requests the maximum cost, plus 200% risk charge, be assessed against non-consenting working interest owners.

20. Longfellow requests that it be designated operator of the wells.

21. The Exhibits to this Affidavit were prepared by me, or compiled from Longfellow's business records.

22. The granting of these Applications is in the interest of conservation, the prevention of waste and the protection of correlative rights.

23. The foregoing is correct and complete to the best of my knowledge and belief.

FURTHER AFFIANT SAYETH NAUGHT



Ryan Culpepper

STATE OF TEXAS)

COUNTY OF DALLAS)

Subscribed to and sworn before me this 2 of November, 2020.



Notary Public

My commission expires 5/10/2022

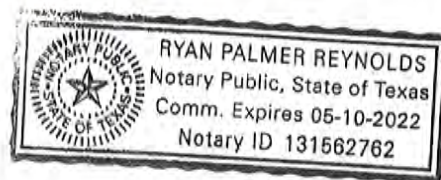

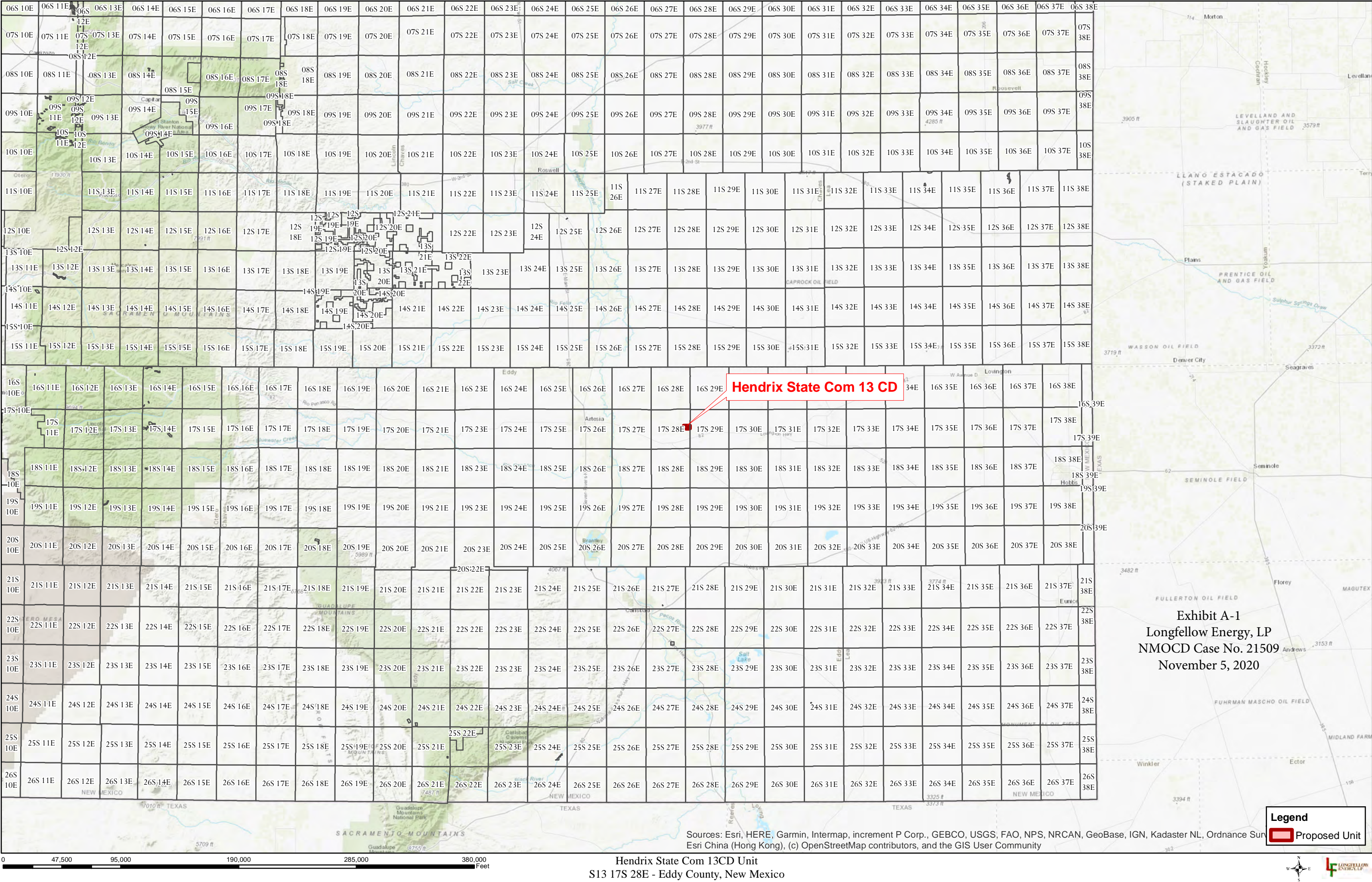

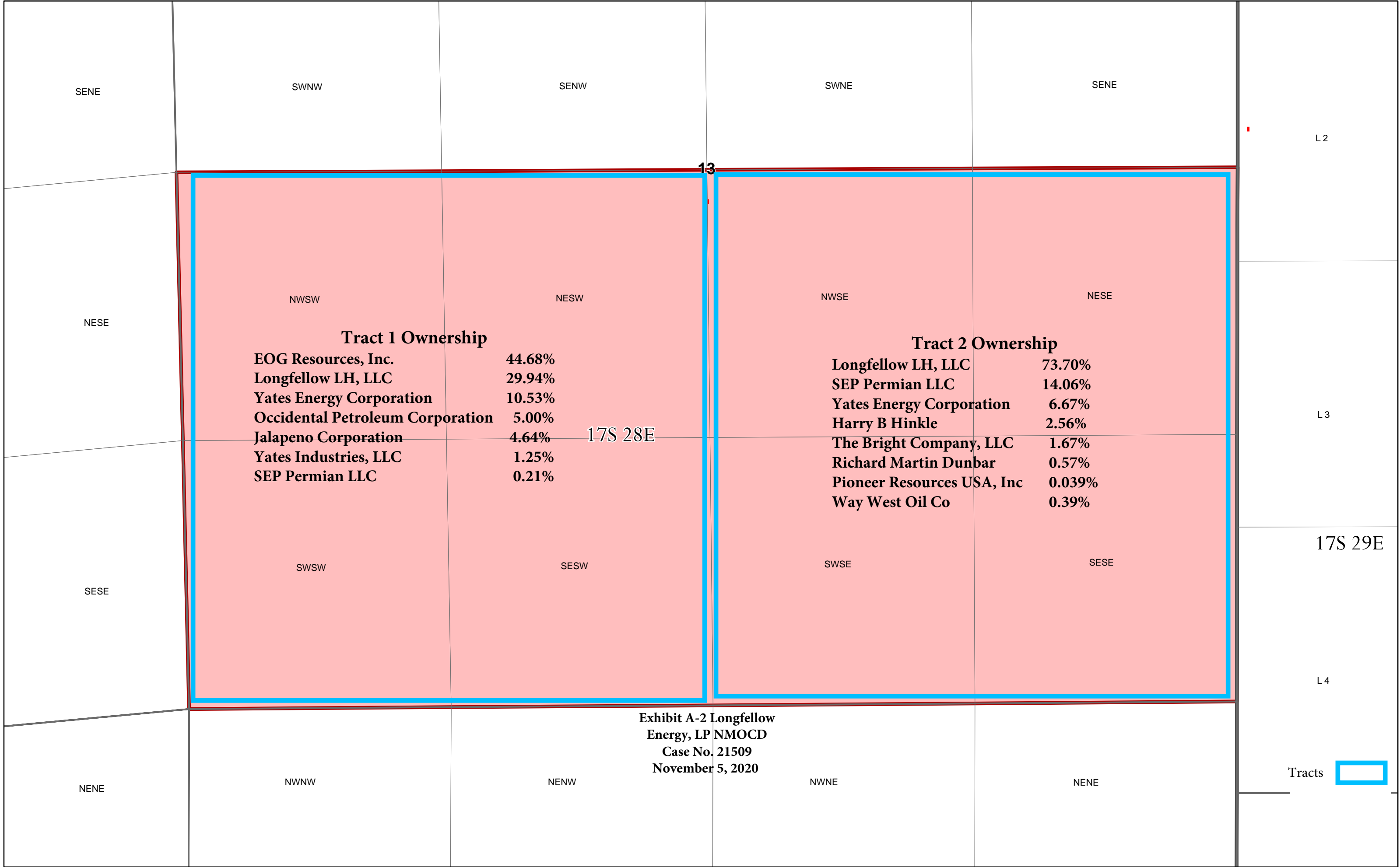

Tract 1 Ownership	
EOG Resources, Inc.	44.68%
Longfellow LH, LLC	29.94%
Yates Energy Corporation	10.53%
Occidental Petroleum Corporation	5.00%
Jalapeno Corporation	4.64%
Yates Industries, LLC	1.25%
SEP Permian LLC	0.21%

Tract 2 Ownership	
Longfellow LH, LLC	73.70%
SEP Permian LLC	14.06%
Yates Energy Corporation	6.67%
Harry B Hinkle	2.56%
The Bright Company, LLC	1.67%
Richard Martin Dunbar	0.57%
Pioneer Resources USA, Inc	0.039%
Way West Oil Co	0.39%

Exhibit A-2 Longfellow
Energy, LP NMOCD
Case No. 21509
November 5, 2020

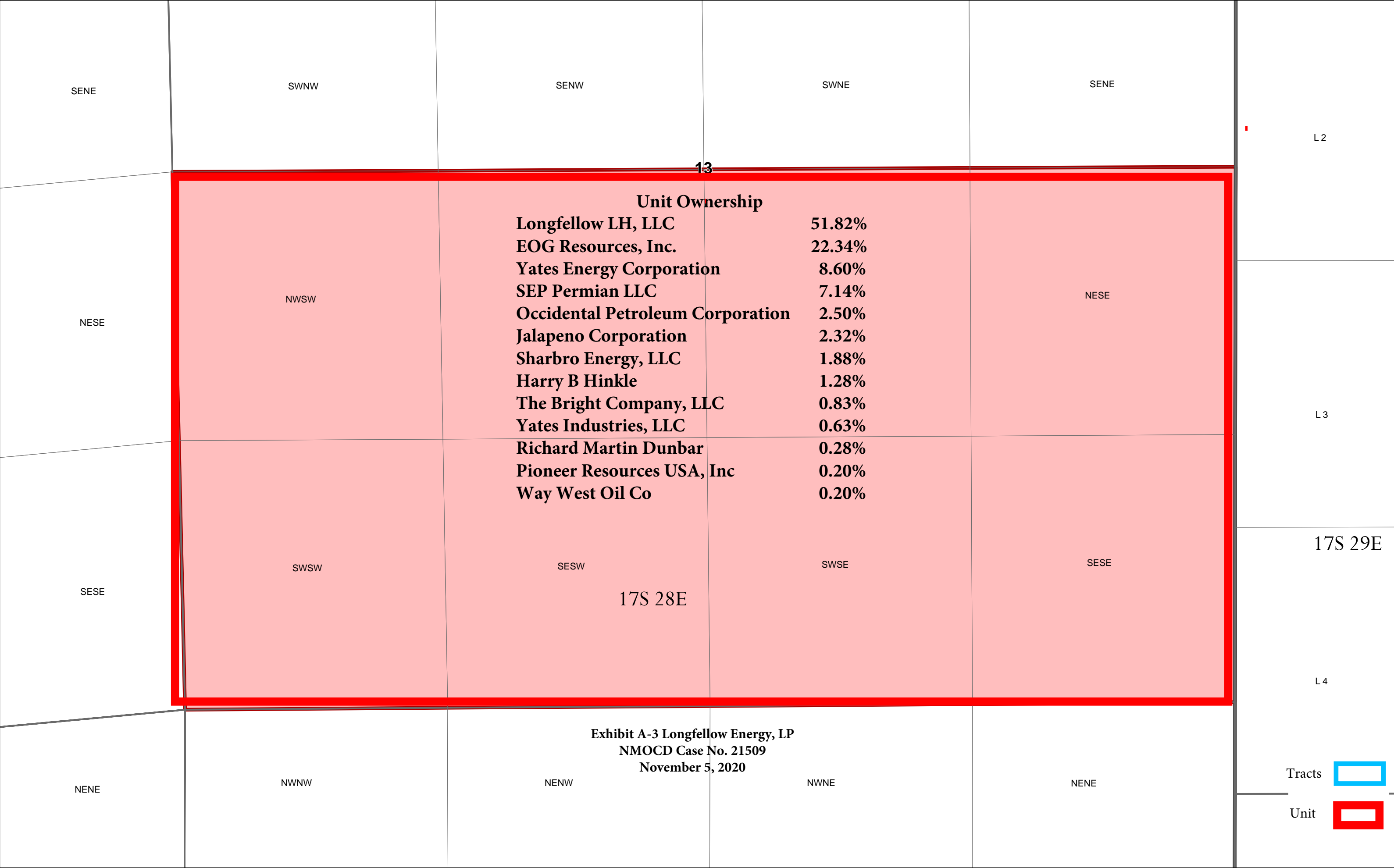

CONTRACT AREA:

S/2 of Section 13-17S-28E, Eddy County New Mexico, 320 acres, more or less

UNIT INTEREST OF THE PARTIES

<u>Interest Owners</u>	<u>Ownership %</u>
Longfellow LH, LLC	51.82%
EOG Resources, Inc.	22.34%
Yates Energy Corporation	8.60%
SEP Permian LLC	7.14%
Occidental Petroleum Corporation	2.50%
Jalapeno Corporation	2.32%
Sharbro Energy, LLC	1.88%
Harry B Hinkle	1.28%
The Bright Company, LLC	0.83%
Yates Industries, LLC	0.63%
Richard Martin Dunbar	0.28%
Pioneer Resources USA, Inc	0.20%
Way West Oil Co	<u>0.20%</u>
	100%

TRACT INTEREST OF THE PARTIES

(Contractual Interest, due to governing active Joint Operating Agreements)

Tract 1 (SW/4 of Section 13-17S-28E, 160 acres, more or less)

<u>Interest Owners</u>	<u>Ownership %</u>
EOG Resources, Inc.	44.68%
Longfellow LH, LLC	29.94%
Yates Energy Corporation	10.53%
Occidental Petroleum Corporation	5.00%
Jalapeno Corporation	4.64%
Yates Industries, LLC	1.25%
SEP Permian LLC	<u>0.21%</u>
	100%

Tract 2 (SE/4 of Section 13-17S-28E, 160 acres, more or less)

<u>Interest Owners</u>	<u>Ownership %</u>
Longfellow LH, LLC	73.70%
SEP Permian LLC	14.06%
Yates Energy Corporation	6.67%
Harry B Hinkle	2.56%
The Bright Company, LLC	1.67%

Richard Martin Dunbar	0.57%
Pioneer Resources USA, Inc	0.039%
Way West Oil Co	0.39%

OIL AND GAS LEASES SUBJECT TO THIS AGREEMENT

Lessor: State of New Mexico
Lessee: Harvey E. Yates Company, Inc.
Date: October 1, 1976
Description: The NE/4 of the SW/4, SW/4 of the SW/4, and the SE/4 of Section 13-17S-28E, Eddy County, New Mexico

Lessor: State of New Mexico
Lessee: Yates Petroleum Corporation
Date: March 1, 1980
Description: The NW/4 of the SW/4, and the SE/4 of the SW/4 of Section 13-17S-28E, Eddy County, New Mexico

Owner	Contact Type	Notes
Way West Oil Co	Letter	Signed JOA
Harry B Hinkle	Letter, Emails and Phone Calls	Assigned interest to Longfellow
Pioneer Resources Usa, Inc.	Letter, Emails and Phone Calls	Sent JOA for review, said they would rather assign interest, checking with other parties in the area for \$ amount
Richard Martin Dunbar	Letter, Emails and Phone Calls	Interested in assigning, negotiating \$ amount
SEP Permian LLC	Letter, Emails and Phone Calls	Not interested in assigning, will wait to elect under pooling order
The Bright Company, LLC	Letter, Phone Calls	Not interested in assigning, will wait to elect under pooling order
Yates Energy Corporation	Letter, Emails and Phone Calls	Not interested in assigning, sent JOA, will wait to elect under pooling order
EOG Resources, Inc.	Letter, Emails and Phone Calls	Not interested in assigning, will wait to elect under pooling order
Sharbro Energy, LLC	Letter, Phone Calls	Interested in assigning, checking with other parties in the area for \$ amount
Yates Industries, LLC	Letter, Phone Calls	Interested in assigning, checking with other parties in the area for \$ amount
Occidental Petroleum Corporation	Letter, Emails and Phone Calls	Not interested in assigning, will wait to elect under pooling order
Jalapeno Corporation	Letter, Emails and Phone Calls	Signed JOA

Exhibit A-5 Longfellow
Energy, LP NMOCD
Case No. 21509
November 5, 2020

District I
1625 N. French Dr., Hobbs, NM 88240
Phone: (575) 393-6161 Fax: (575) 393-0720

District II
811 S. First St., Artesia, NM 88210
Phone: (575) 748-1283 Fax: (575) 748-9720

District III
1000 Rio Brazos Road, Aztec, NM 87410
Phone: (505) 334-6178 Fax: (505) 334-6170

District IV
1220 S. St. Francis Dr., Santa Fe, NM 87505
Phone: (505) 476-3460 Fax: (505) 476-3462

State of New Mexico
Energy, Minerals & Natural Resources Department
OIL CONSERVATION DIVISION
1220 South St. Francis Dr.
Santa Fe, NM 87505

Form C-102
Revised August 1, 2011
Submit one copy to appropriate
District Office
☐ AMENDED REPORT

WELL LOCATION AND ACREAGE DEDICATION PLAT

¹ API Number 30-015-	² Pool Code 96210	³ Pool Name EMPIRE; GLORIETA-YESO
⁴ Property Code	⁵ Property Name HENDRIX STATE COM 13CD	⁶ Well Number 001H
⁷ OGRID No. 372210	⁸ Operator Name LONGFELLOW ENERGY, LP	⁹ Elevation 3635.1

¹⁰ Surface Location

UL or lot no.	Section	Township	Range	Lot Idn	Feet from the	North/South line	Feet from the	East/West line	County
I	14	17 S	28 E		1387	SOUTH	175	EAST	EDDY

¹¹ Bottom Hole Location If Different From Surface

UL or lot no.	Section	Township	Range	Lot Idn	Feet from the	North/South line	Feet from the	East/West line	County
I	13	17 S	28 E		2315	SOUTH	20	EAST	EDDY

¹² Dedicated Acres	¹³ Joint or Infill	¹⁴ Consolidation Code	¹⁵ Order No.
320.00		C	

No allowable will be assigned to this completion until all interests have been consolidated or a non-standard unit has been approved by the division.

<p>¹⁷ OPERATOR CERTIFICATION</p> <p>I hereby certify that the information contained herein is true and complete to the best of my knowledge and belief, and that this organization either owns a working interest or unleased mineral interest in the land including the proposed bottom hole location or has a right to drill this well at this location pursuant to a contract with an owner of such a mineral or working interest, or to a voluntary pooling agreement or a compulsory pooling order heretofore entered by the division.</p> <p><i>Brian Wood</i> 9-25-20</p> <p>Signature _____ Date _____</p> <p>BRIAN WOOD</p> <p>Printed Name _____</p> <p>brian@permitswest.com</p> <p>E-mail Address _____</p> <p>505 466-8120</p>		<p>¹⁸ SURVEYOR CERTIFICATION</p> <p>I hereby certify that the well location shown on this plat was plotted from field notes of actual surveys made by me or under my supervision, and that the same is true and correct to the best of my belief.</p> <p>SEPTEMBER 1, 2020</p> <p>Date of Survey _____</p> <p>Signature and Seal of Professional Surveyor: <i>William F. Jaramello</i></p> <p>Certificate Number: 12797</p> <p>PROFESSIONAL SURVEYOR</p> <p>STATE OF NEW MEXICO</p> <p>NO. 8442</p>	
--	--	--	--

Exhibit A-6

Longfellow Energy, LP
NMOCD Case No. 21509
November 5, 2020

District I
1625 N. French Dr., Hobbs, NM 88240
Phone: (575) 393-6161 Fax: (575) 393-0720

District II
811 S. First St., Artesia, NM 88210
Phone: (575) 748-1283 Fax: (575) 748-9720

District III
1000 Rio Brazos Road, Aztec, NM 87410
Phone: (505) 334-6178 Fax: (505) 334-6170

District IV
1220 S. St. Francis Dr., Santa Fe, NM 87505
Phone: (505) 476-3460 Fax: (505) 476-3462

State of New Mexico
Energy, Minerals & Natural Resources Department
OIL CONSERVATION DIVISION
1220 South St. Francis Dr.
Santa Fe, NM 87505

Form C-102
Revised August 1, 2011
Submit one copy to appropriate
District Office
☐ AMENDED REPORT

WELL LOCATION AND ACREAGE DEDICATION PLAT

¹ API Number 30-015-		² Pool Code 96210	³ Pool Name EMPIRE; GLORIETA-YESO
⁴ Property Code	⁵ Property Name HENDRIX STATE COM 13CD		⁶ Well Number 002H
⁷ OGRID No. 372210	⁸ Operator Name LONGFELLOW ENERGY, LP		⁹ Elevation 3635.6

¹⁰ Surface Location

UL or lot no.	Section	Township	Range	Lot Idn	Feet from the	North/South line	Feet from the	East/West line	County
I	14	17 S	28 E		1362	SOUTH	175	EAST	EDDY

" Bottom Hole Location If Different From Surface

UL or lot no. I	Section 13	Township 17 S	Range 28 E	Lot Idn	Feet from the 1820	North/South line SOUTH	Feet from the 20	East/West line EAST	County EDDY
¹² Dedicated Acres 320.00	¹³ Joint or Infill	¹⁴ Consolidation Code C			¹⁵ Order No.				

No allowable will be assigned to this completion until all interests have been consolidated or a non-standard unit has been approved by the division.

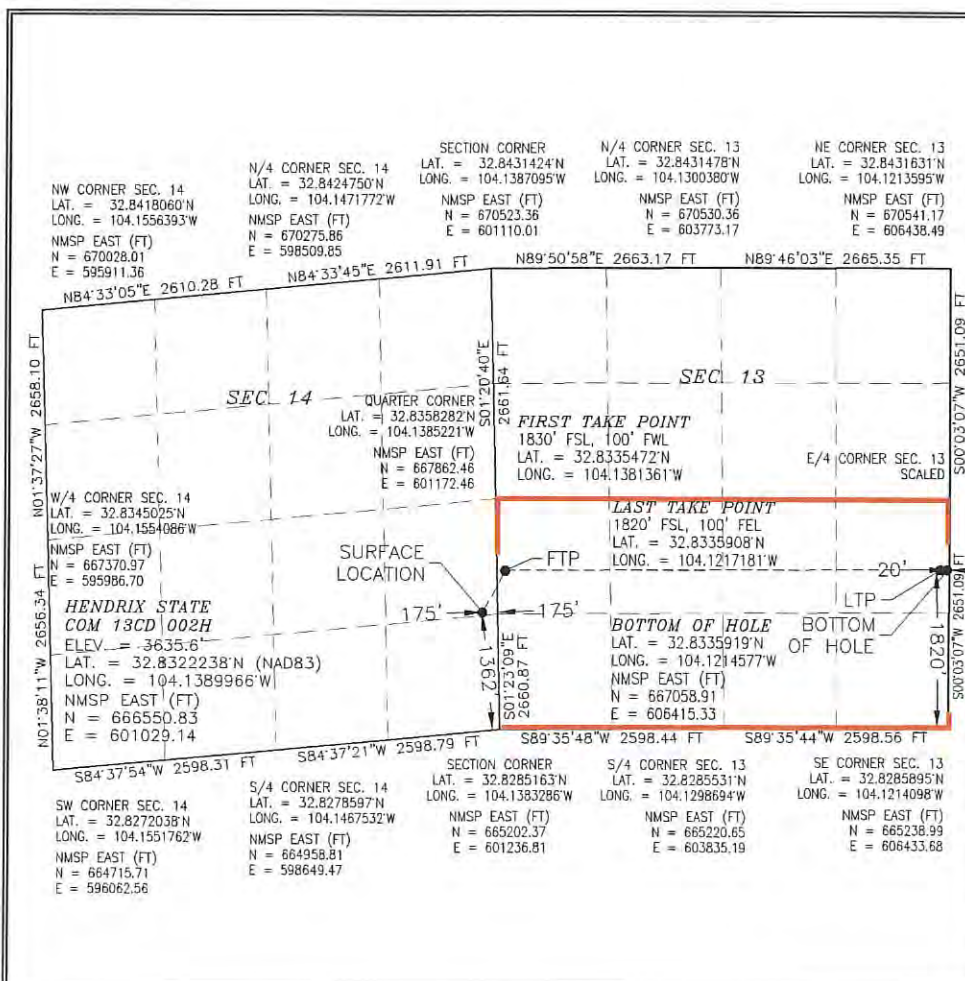

17 OPERATOR CERTIFICATION

I hereby certify that the information contained herein is true and complete to the best of my knowledge and belief, and that this organization either owns a working interest or unleased mineral interest in the land including the proposed bottom hole location or has a right to drill this well at this location pursuant to a contract with an owner of such a mineral or working interest, or to a voluntary pooling agreement or a compulsory pooling order heretofore entered by the division.

9-25-20

Signature _____

Date _____

BRIAN WOOD

Printed Name _____

brian@permitswest.com

E-mail Address

505 466-8120

¹⁸ SURVEYOR CERTIFICATION

I hereby certify that the well location shown on this plat was plotted from field notes of actual surveys made by me or under my supervision, and that the same is true and correct to the best of my belief.

SEPTEMBER 1, 2020

Date of Survey _____

Signature and Seal of Professional Surveyor:

Certificate Number:

PROFESSIONAL REGISTRATION NO. 8443

District I
1625 N. French Dr., Hobbs, NM 88240
Phone: (575) 393-6161 Fax: (575) 393-0720
District II
811 S. First St., Artesia, NM 88210
Phone: (575) 748-1283 Fax: (575) 748-9720
District III
1000 Rio Brazos Road, Aztec, NM 87410
Phone: (505) 334-6178 Fax: (505) 334-6170
District IV
1220 S. St. Francis Dr., Santa Fe, NM 87505
Phone: (505) 476-3460 Fax: (505) 476-3462

State of New Mexico
Energy, Minerals & Natural Resources Department
OIL CONSERVATION DIVISION
1220 South St. Francis Dr.
Santa Fe, NM 87505

Form C-102
Revised August 1, 2011
Submit one copy to appropriate
District Office
☒ AMENDED REPORT

WELL LOCATION AND ACREAGE DEDICATION PLAT

¹ API Number 30-015-47479	² Pool Code 96210	³ Pool Name EMPIRE; GLORIETA-YESO
⁴ Property Code 329704	⁵ Property Name HENDRIX STATE COM 13CD	⁶ Well Number 003H
⁷ OGRID No. 372210	⁸ Operator Name LONGFELLOW ENERGY, LP	⁹ Elevation 3636.2

¹⁰ Surface Location

UL or lot no.	Section	Township	Range	Lot Idn	Feet from the	North/South line	Feet from the	East/West line	County
I	14	17 S	28 E		1337	SOUTH	175	EAST	EDDY

¹¹ Bottom Hole Location If Different From Surface

UL or lot no.	Section	Township	Range	Lot Idn	Feet from the	North/South line	Feet from the	East/West line	County
I	13	17 S	28 E		1330	SOUTH	20	EAST	EDDY

¹² Dedicated Acres 320.00	¹³ Joint or Infill	¹⁴ Consolidation Code C	¹⁵ Order No.
--	-------------------------------	--	-------------------------

No allowable will be assigned to this completion until all interests have been consolidated or a non-standard unit has been approved by the division.

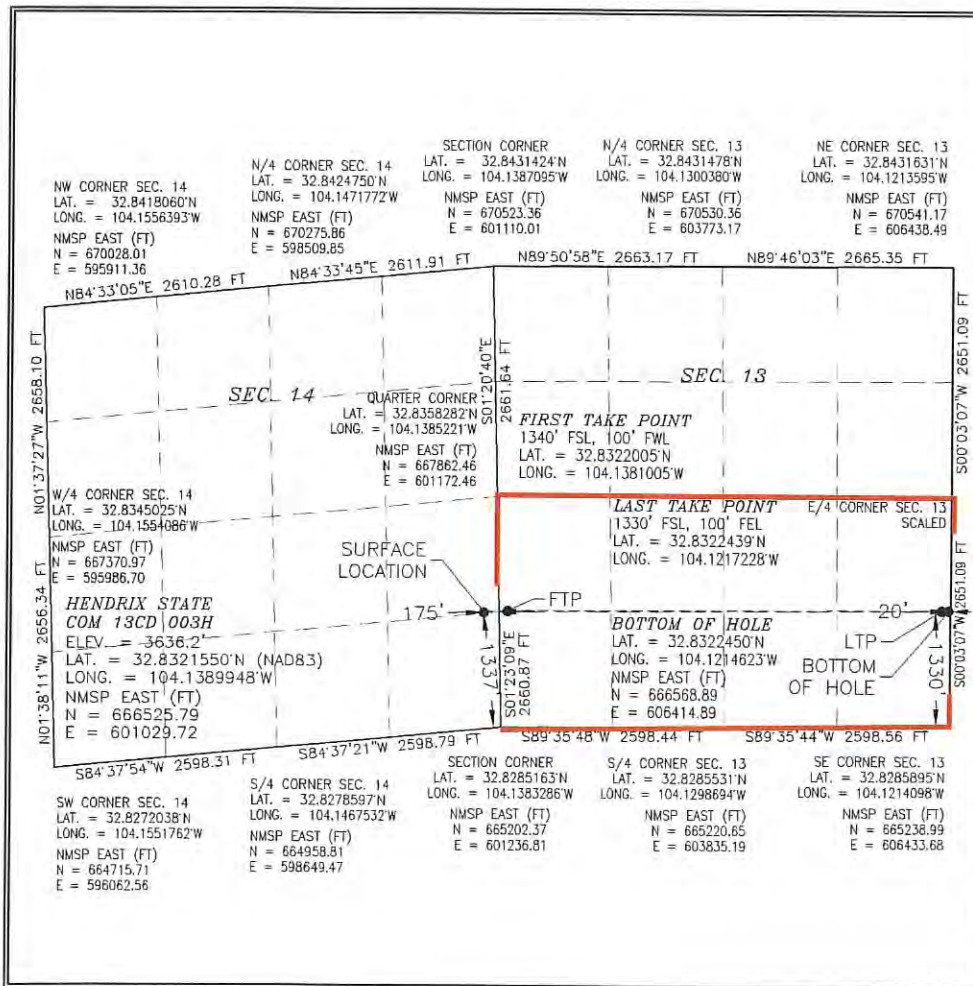

¹⁷ OPERATOR CERTIFICATION

I hereby certify that the information contained herein is true and complete to the best of my knowledge and belief, and that this organization either owns a working interest or unleased mineral interest in the land including the proposed bottom hole location or has a right to drill this well at this location pursuant to a contract with an owner of such a mineral or working interest, or to a voluntary pooling agreement or a compulsory pooling order heretofore entered by the division.

Signature: *Brian Wood* Date: **9-29-20**
Printed Name: **BRIAN WOOD**
E-mail Address: **brian@permitswest.com**
E-mail Address: **505 466-8120**

¹⁸ SURVEYOR CERTIFICATION

I hereby certify that the well location shown on this plat was plotted from field notes of actual surveys made by me or under my supervision, and that the same is true and correct to the best of my belief.

SEPTEMBER 1, 2020

Date of Survey

Signature and Seal of Professional Surveyor:
Certificate Number: **12797**
PAUL MONTE JARAMILLO
PROFESSIONAL SURVEYOR
NO. 8444

District I
1625 N. French Dr., Hobbs, NM 88240
Phone: (575) 393-6161 Fax: (575) 393-0720

District II
811 S. First St., Artesia, NM 88210
Phone: (575) 748-1283 Fax: (575) 748-9720

District III
1000 Rio Brazos Road, Aztec, NM 87410
Phone: (505) 334-6178 Fax: (505) 334-6170

District IV
1220 S. St. Francis Dr., Santa Fe, NM 87505
Phone: (505) 476-3460 Fax: (505) 476-3462

State of New Mexico
Energy, Minerals & Natural Resources Department
OIL CONSERVATION DIVISION
1220 South St. Francis Dr.
Santa Fe, NM 87505

Form C-102
Revised August 1, 2011
Submit one copy to appropriate
District Office
☐ AMENDED REPORT

WELL LOCATION AND ACREAGE DEDICATION PLAT

¹ API Number 30-015-	² Pool Code 96210	³ Pool Name EMPIRE; GLORIETA-YESO
⁴ Property Code	⁵ Property Name HENDRIX STATE COM 13CD	
⁷ OGRID No. 372210	⁸ Operator Name LONGFELLOW ENERGY, LP	
	⁶ Well Number 004H	⁹ Elevation 3636.6

UL or lot no.	Section	Township	Range	Lot Idn	Feet from the	North/South line	Feet from the	East/West line	County
P	14	17 S	28 E		1312	SOUTH	175	EAST	EDDY

¹¹ Bottom Hole Location If Different From Surface									
UL or lot no.	Section	Township	Range	Lot Idn	Feet from the	North/South line	Feet from the	East/West line	County
P	13	17 S	28 E		835	SOUTH	20	EAST	EDDY
¹² Dedicated Acres 320.00		¹³ Joint or Infill		¹⁴ Consolidation Code C		¹⁵ Order No.			

No allowable will be assigned to this completion until all interests have been consolidated or a non-standard unit has been approved by the division.

<p>¹⁷ OPERATOR CERTIFICATION</p> <p>I hereby certify that the information contained herein is true and complete to the best of my knowledge and belief, and that this organization either owns a working interest or unleased mineral interest in the land including the proposed bottom hole location or has a right to drill this well at this location pursuant to a contract with an owner of such a mineral or working interest, or to a voluntary pooling agreement or a compulsory pooling order heretofore entered by the division.</p> <p><i>Brian Wood</i> 9-25-20</p> <p>Signature Date</p> <p>BRIAN WOOD</p> <p>Printed Name</p> <p>brian@permitswest.com</p> <p>E-mail Address</p> <p>505 466-8120</p>		<p>¹⁸ SURVEYOR CERTIFICATION</p> <p>I hereby certify that the well location shown on this plat was plotted from field notes of actual surveys made by me or under my supervision, and that the same is true and correct to the best of my belief.</p> <p>SEPTEMBER 1, 2020</p> <p>Date of Survey</p> <p><i>William F. Jaramillo</i></p> <p>Signature and Seal of Professional Surveyor</p> <p>Certificate Number: 12797</p> <p>WILLIAM F. JARAMILLO REGISTERED PROFESSIONAL SURVEYOR NO. 8445</p>	
--	--	--	--

Exhibit A-6
Longfellow Energy, LP
NMOC Case No. 21509
November 5, 2020

District I
1625 N. French Dr., Hobbs, NM 88240
Phone: (575) 393-6161 Fax: (575) 393-0720
District II
811 S. First St., Artesia, NM 88210
Phone: (575) 748-1283 Fax: (575) 748-9720
District III
1000 Rio Brazos Road, Aztec, NM 87410
Phone: (505) 334-6178 Fax: (505) 334-6170
District IV
1220 S. St. Francis Dr., Santa Fe, NM 87505
Phone: (505) 476-3460 Fax: (505) 476-3462

State of New Mexico
Energy, Minerals & Natural Resources Department
OIL CONSERVATION DIVISION
1220 South St. Francis Dr.
Santa Fe, NM 87505

Form C-102
Revised August 1, 2011
Submit one copy to appropriate
District Office
☐ AMENDED REPORT

WELL LOCATION AND ACREAGE DEDICATION PLAT

¹ API Number 30-015-	² Pool Code 96210	³ Pool Name EMPIRE; GLORIETA-YESO
⁴ Property Code	⁵ Property Name HENDRIX STATE COM 13CD	⁶ Well Number 005H
⁷ OGRID No. 372210	⁸ Operator Name LONGFELLOW ENERGY, LP	⁹ Elevation 3636.9

¹⁰ Surface Location

UL or lot no.	Section	Township	Range	Lot Idn	Feet from the	North/South line	Feet from the	East/West line	County
P	14	17 S	28 E		1287	SOUTH	175	EAST	EDDY

¹¹ Bottom Hole Location If Different From Surface

UL or lot no.	Section	Township	Range	Lot Idn	Feet from the	North/South line	Feet from the	East/West line	County
P	13	17 S	28 E		390	SOUTH	20	EAST	EDDY

¹² Dedicated Acres	¹³ Joint or Infill	¹⁴ Consolidation Code	¹⁵ Order No.
320.00		C	

No allowable will be assigned to this completion until all interests have been consolidated or a non-standard unit has been approved by the division.

<p>17 OPERATOR CERTIFICATION</p> <p>I hereby certify that the information contained herein is true and complete to the best of my knowledge and belief, and that this organization either owns a working interest or unleased mineral interest in the land including the proposed bottom hole location or has a right to drill this well at this location pursuant to a contract with an owner of such a mineral or working interest, or to a voluntary pooling agreement or a compulsory pooling order heretofore entered by the division.</p> <p>Signature: <i>Brian Wood</i> Date: 9-25-20</p> <p>Printed Name: BRIAN WOOD</p> <p>E-mail Address: brian@permitswest.com</p> <p>505 466-8120</p>		<p>18 SURVEYOR CERTIFICATION</p> <p>I hereby certify that the well location shown on this plat was plotted from field notes of actual surveys made by me or under my supervision, and that the same is true and correct to the best of my belief.</p> <p>SEPTEMBER 1, 2020</p> <p>Date of Survey</p> <p>Signature and Seal of Professional Surveyor: <i>William F. Jaramillo</i></p> <p>Certificate Number: 12797</p> <p>WILLIAM F. JARAMILLO REGISTERED PROFESSIONAL SURVEYOR NO. 8446</p>
---	--	--



September 3, 2020

Harry B Hinkle
P.O. Box 8805
Midland, TX 79708

Re: Well Proposals - Hendrix State 13CD 001H, 002H, 003H, 004H, 005H
S/2 of Section 13-17S-28E, Eddy County, New Mexico

To whom it may concern:

Longfellow Energy, LP ("Longfellow") hereby proposes to drill and complete the following wells "back to back":

- Hendrix State Com 13CD 001H, with an approximate total vertical depth of 4,048', as a horizontal well is the Yeso formation (with an approximate measured depth of 10,268') and an estimated cost of \$3,569,842 for a completed producing well, as set forth in detail on the enclosed AFE Well Cost Estimate dated 9/3/2020
- Hendrix State Com 13CD 002H, with an approximate total vertical depth of 4,434', as a horizontal well is the Yeso formation (with an approximate measured depth of 9,640') and an estimated cost of \$3,569,842 for a completed producing well, as set forth in detail on the enclosed AFE Well Cost Estimate dated 9/3/2020
- Hendrix State Com 13CD 003H, with an approximate total vertical depth of 4,048', as a horizontal well is the Yeso formation (with an approximate measured depth of 9,400') and an estimated cost of \$3,569,842 for a completed producing well, as set forth in detail on the enclosed AFE Well Cost Estimate dated 9/3/2020
- Hendrix State Com 13CD 004H, with an approximate total vertical depth of 4,434', as a horizontal well is the Yeso formation (with an approximate measured depth of 9,640') and an estimated cost of \$3,569,842 for a completed producing well, as set forth in detail on the enclosed AFE Well Cost Estimate dated 9/3/2020
- Hendrix State Com 13CD 005H, with an approximate total vertical depth of 4,048', as a horizontal well is the Yeso formation (with an approximate measured depth of 10,168') and an estimated cost of \$3,569,842 for a completed producing well, as set forth in detail on the enclosed AFE Well Cost Estimate dated 9/3/2020

To facilitate these wells and for efficient development, Longfellow proposes to form a Working Interest Unit (the "WIU") covering the S/2 of Section 13-17S-28E, containing approximately 320 acres. These lands are governed by separate joint operating agreements ("JOAs") which include the Yeso formation. For development of horizontal Yeso wells within the WIU, Longfellow proposes a new horizontal joint operating agreement, a modified 2015 Horizontal AAPL Form 610 Operating Agreement, (hereinafter referred to as the "HJOA") to govern horizontal Yeso development within the WIU, to supersede existing JOAs, containing the following provisions:

- Contract Area being the S/2 of Section 13-17S-28E, limited to the Yeso formation
- Applies to horizontal well development only
- 100%/300%/300% non-consent penalties
- \$8,000/\$800 drilling and producing monthly overhead rates

According to our title examination, Harry B Hinkle owns a working interest as to the proposed WIU. We respectfully request that you select one of the following three options with regard to your interest in the proposed well:

Option 1 - Participate with your working interest in the proposed wells, pursuant to the terms of the HJOA

Option 2 – Elect to not participate in the proposed wells, pursuant to the terms of the HJOA (an election of "Non-Consent")

Exhibit A-7: Longfellow Energy, LP

NMOCD Case No. 21509

November 5, 2020

Option 3 - Assign all of your leasehold rights, and the existing wells associated with those rights, in the WIU area to Longfellow for \$1,500/net acre (delivering your existing Net Revenue Interest)

Please indicate your election as to the aforesaid three options in the space provided below, and execute and return a copy of this letter to the undersigned within 30 days of receipt of this proposal. Your election of Option 1 and 2, should be returned to Longfellow by U.S. mail to the letterhead address below or email to Ryan.Culpepper@longfellowenergy.com. Upon receipt of your election, I will send the HJOA for your review and execution. Your election of Option 3, along with your completed Form W-9, should be returned to Longfellow by U.S. mail to the letterhead address below or email to Ryan.Culpepper@longfellowenergy.com. Upon receipt of this election, I will send an Assignment for your review and execution. If you prefer to review the HJOA prior to making an election, please request a copy by email and I will furnish for your review.

Longfellow looks forward to working with you on this proposal and I encourage you to contact me with any questions pertaining to the proposed wells. Please be advised, to facilitate timely development, Longfellow may file with the New Mexico Oil Conservation Division for compulsory pooling of any uncommitted working interest owners. Should you have any questions concerning this matter, please contact the undersigned by phone at 972-590-9933 or by e-mail to Ryan.Culpepper@longfellowenergy.com.

Sincerely,

LONGFELLOW ENERGY, LP



Ryan Culpepper
Land Manager

_____ Option 1. The undersigned elects to participate in the drilling and completion of the proposed wells. Enclosed please find the executed AFE and please forward me the HJOA for my execution.

_____ Option 2. The undersigned elects to not participate in the drilling and completion of the proposed wells, pursuant to the non-consent provisions of the HJOA. Please forward me the HJOA for my execution.

_____ Option 3. The undersigned elects to assign all of its leasehold rights, and the wells associated with those rights, in the S/2 of Section 13-17S-28E to Longfellow for \$1,500/ net acre, delivering our existing Net Revenue Interest.

AGREED to and ACCEPTED this _____ day of _____, 2020.

Harry B Hinkle

By: _____

Print Name: _____

Title: _____



OPERATOR:	Longfellow Energy, LP					
LEASE:	Hendrix State Com 13CD	WELL NO.	001H	FIELD:	Loco Hills	AFE #: 400
LOCATION:	SHL 165' FEL & 1,395' FSL, Section 14-17S-28E; BHL 50' FEL & 2,310' FSL, Section 13-17S-28E			PROPOSED TD:	10,268	ft (MD)
OBJECTIVE:	Yeso Formation	Estimated	@	4,048	ft TVD	VERTICAL
OBJECTIVE:					ft TVD	HORIZONTAL
REMARKS:	Loco Hills Project - Eddy County, NM					REVIEWED BY:

INTANGIBLE DRILLING COSTS		DRILLING	COMPLETION	SUPPLEMENTAL
1-00	** IDC - DRILLING **			
1-02	Rig Diesel	\$34,000		
1-03	Rig Rentals	\$20,000		
1-04	Location / Construction	\$25,500		
1-05	Drilling Insurance	\$5,000		
1-06	Permits	\$12,000		
1-07	Title Opinion / Regulatory Fees	\$15,000		
1-08	Survey	\$7,500		
1-10	Right-of-Way	\$5,000		
1-12	Pit Lining / Fences	\$0		
1-14	Trucking	\$17,730		
1-16	Air / Gas Services	\$0		
1-18	Supervision	\$22,000		
1-19	Drilling Overhead	\$25,000		
1-20	Rig Mobilization / Demobilization	\$21,250		
1-22	Bits / Underreamers, Etc.	\$35,000		
1-23	Directional Tools & Supervision	\$105,000		
1-24	Hammer Rental / Supervision	\$0		
1-25	Cement Plug / Squeeze	\$0		
1-26	Drilling Mud & Transportation	\$42,000		
1-27	Mud Diesel	\$0		
1-28	Mud Logging & Geo-steering	\$21,670		
1-29	Mud Remediation	\$45,000		
1-30	Drill String & BHA Rental	\$30,000		
1-31	Coring	\$0		
1-32	Drill Stem Tests	\$0		
1-34	Contract Daywork Drilling 15.0 days @ \$13,333 / day	\$200,000		
1-36	Casing Crews, PU & LD	\$26,500		
1-38	Fishing Tool Rentals	\$0		
1-40	Rathole / Mousehole / Conductor	\$21,000		
1-42	Water - Fresh / Brine	\$50,000		
1-43	Waste Water / Mud Disposal	\$5,000		
1-44	Well Control Equipment	\$0		
1-46	Trash Trailer	\$2,000		
1-48	Surface Pipe Cementing	\$20,000		
1-50	Intermediate Pipe Cementing	\$0		
1-51	Contractor Ser. (Roustabout, Testor, etc.)	\$24,063		
1-52	Production Casing Cementing	\$40,000		
1-56	Open-Hole Logging OH Logs & Core processing	\$0		
1-58	Drilling Contingencies	\$106,464		
1-60	Surface Damages	\$3,750		
1-62	Rotating Head & Expendables	\$2,500		
1-64	Miscellaneous Drilling	\$10,000		
1-66	Welding During Drilling	\$3,500		
1-68	Miscellaneous Equipment Rentals	\$46,788		
1-70	Centralizers & Float Equipment	\$26,000		
TOTAL INTANGIBLE DRILLING COSTS:		\$1,076,214	\$0	

TANGIBLE DRILLING COSTS:		DRILLING	COMPLETION	SUPPLEMENTAL
2-00	** IDC - DRILLING **			
TUBULAR GOODS (Surf., Inter., Prod., Tbg)				
	Size Grade Weight Thread Length			
2-02	9-5/8" J-55 36.00 LT&C 1250	\$23,855		
2-04				
2-06	7" L-80 32.00 BT&C 4100	\$76,248		
	5-1/2" L-80 20.00 BT&C 6100	\$79,680		
DRILLING - SURFACE EQUIPMENT				
2-10	Casinghead(s)	\$10,000		
2-12	Liner Hanger & Packer	\$0		
2-14	Open Hole Packers and Sleeves	\$0		
2-16	Miscellaneous	\$0		
2-18	Flowline & Valves	\$0		
TOTAL TANGIBLE DRILLING COSTS:		\$189,783	\$0	



OPERATOR:	Longfellow Energy, LP						
LEASE:	Hendrix State Com 13CD	WELL NO.:	001H	FIELD:	Loco Hills	AFE #: 400	DATE: 9/3/2020
LOCATION:	SHL 165' FEL & 1,395' FSL, Section 14-17S-28E; BHL 50' FEL & 2,310' FSL, Section 13-17S-28E			PROPOSED TD:	10,268	ft (MD)	
OBJECTIVE:	Yeso Formation	Estimated	@	4,048	ft TVD	VERTICAL	RE-ENTRY
OBJECTIVE:					ft TVD	HORIZONTAL	WORKOVER
REMARKS:	Loco Hills Project - Eddy County, NM					REVIEWED BY:	

INTANGIBLE COMPLETION COSTS:		DRILLING	COMPLETION	SUPPLEMENTAL
3-00	** IDC - COMPLETION **			
3-02	Acidizing		\$0	
3-04	Fracturing		\$900,000	
3-06	Perforating		\$85,000	
3-08	Cased Hole Logging		\$5,000	
3-10	CO2 / Boosters		\$0	
3-12	Electrician / Electrical Services		\$5,000	
3-14	Equipment Rentals		\$12,500	
3-15	Rentals- Potties, Lights, Trash Trailers		\$6,250	
3-16	Frac Tank Rentals		\$19,875	
3-18	Restore Location		\$3,000	
3-20	Right - Of - Way		\$0	
3-22	Roustabout Crews		\$2,000	
3-23	Cement Plugs/Bridge Plugs		\$22,000	
3-24	Supervision		\$15,000	
3-25	Completion Overhead		\$6,500	
3-26	Trucking		\$16,250	
3-27	Water Transfer- 10", Poly, Fill Pit		\$27,500	
3-28	Water Hauling - Fresh		\$320,000	
3-29	SW Disposal- Hauling, Paid Disposal, Poly		\$95,000	
3-30	Slickline Work		\$0	
3-31	Technical Labor		\$10,000	
3-32	Reverse Unit / Power Swivel		\$15,000	
3-33	Trucking- Kill Truck			
	Completion Rig / Daywork			
3-34	4.0 days @ \$7,600 / day		\$23,000	
3-36	Anchors		\$2,500	
3-38	Drill bits, Unde-reamers, Etc.		\$5,000	
3-40	Coiled Tubing Unit		\$0	
3-42	Completion Fluids - Mud, Etc.		\$5,000	
3-44	DH Tool Rental		\$10,000	
3-46	Fishing Tool Rental		\$0	
3-48	Tubing Testing & Inspection		\$5,875	
3-50	Press Control Equip Rental- BOPE, Frac Stack, Lubricator		\$52,500	
3-52	Well Testing Equipment & Labor		\$10,000	
3-54	Miscellaneous Completion		\$5,000	
3-56	Contingencies Completion		\$189,933	
TOTAL INTANGIBLE COMPLETION COSTS:			\$1,874,683	
TANGIBLE COMPLETION COSTS:		DRILLING	COMPLETION	SUPPLEMENTAL
4-00	** IDC - COMPLETION **			
4-01	Tubing		\$16,000	
4-02	Packers		\$0	
4-04	Plugs		\$0	
4-06	Blast Joint		\$0	
4-08	Miscellaneous Completion Equipment		\$5,000	
4-09	Environmental Equipment		\$6,613	
4-10	Compression Equipment		\$0	
4-12	Dehydration Equipment		\$0	
4-14	Electrical Equipment - Motors, Etc.		\$55,000	
4-15	Automation Equipment		\$20,625	
4-16	Injection / Transfer Pump		\$1,000	
4-18	Meter & Meter Run		\$22,000	
4-20	Salt Water Tanks		\$15,000	
4-22	Production Tanks		\$15,000	
4-24	Separation Equipment		\$65,000	
4-26	Pump		\$155,000	
4-28	Pumping Unit		\$0	
4-30	Rod String		\$0	
	Size Class Length		\$0	
	" "		\$0	
	" "		\$0	
4-32	Tubing Head		\$8,000	
4-34	Valves, Gauges and Miscellaneous		\$24,924	
4-38	Artificial Lift and Accessories		\$5,000	
4-40	Flowline		\$15,000	
TOTAL TANGIBLE COMPLETION COSTS:			\$429,162	
TOTAL DRILLING COST		\$1,265,997		
TOTAL COMPLETION COST			\$2,303,845	
TOTAL COMPLETED WELL COST			\$3,569,842	

Approved by: _____

Company: _____

Title: _____

Signed this _____ Day of _____ 20 _____

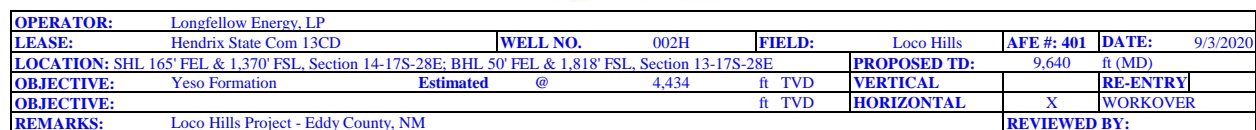

TANGIBLE DRILLING COSTS:							DRILLING		COMPLETION		SUPPLEMENTAL	
2-00		** IDC - DRILLING **										
TUBULAR GOODS (Surf., Inter., Prod., Tbg)												
	Size	Grade	Weight	Thread	Length							
2-02	9-5/8"	J-55	36.00	LT&C	1250		\$23,855					
2-04												
2-06	7"	L-80	32.00	BT&C	4100		\$76,248					
	5-1/2"	L-80	20.00	BT&C	6100		\$79,680					
DRILLING - SURFACE EQUIPMENT												
2-10	Casinghead(s)						\$10,000					
2-12	Liner Hanger & Packer						\$0					
2-14	Open Hole Packers and Sleeves						\$0					
2-16	Miscellaneous						\$0					
2-18	Flowline & Valves						\$0					
TOTAL TANGIBLE DRILLING COSTS:							\$189,783		\$0			



OPERATOR:	Longfellow Energy, LP				
LEASE:	Hendrix State Com 13CD	WELL NO.	003H	FIELD:	Loco Hills
LOCATION:	SHL 165' FEL & 1,345' FSL, Section 14-17S-28E; BHL 50' FEL & 1,325' FSL, Section 13-17S-28E		AFE #:	402	DATE: 9/3/2020
OBJECTIVE:	Yeso Formation	Estimated	@	4,048	PROPOSED TD: 9,400
OBJECTIVE:				ft	TVD
OBJECTIVE:				ft	TVD
REMARKS:	Loco Hills Project - Eddy County, NM			HORIZONTAL	RE-ENTRY
				X	WORKOVER
					REVIEWED BY:

INTANGIBLE DRILLING COSTS		DRILLING	COMPLETION	SUPPLEMENTAL
1-00	** IDC - DRILLING **			
1-02	Rig Diesel	\$34,000		
1-03	Rig Rentals	\$20,000		
1-04	Location / Construction	\$25,500		
1-05	Drilling Insurance	\$5,000		
1-06	Permits	\$12,000		
1-07	Title Opinion / Regulatory Fees	\$15,000		
1-08	Survey	\$7,500		
1-10	Right-of-Way	\$5,000		
1-12	Pit Lining / Fences	\$0		
1-14	Trucking	\$17,730		
1-16	Air / Gas Services	\$0		
1-18	Supervision	\$22,000		
1-19	Drilling Overhead	\$25,000		
1-20	Rig Mobilization / Demobilization	\$21,250		
1-22	Bits / Underreamers, Etc.	\$35,000		
1-23	Directional Tools & Supervision	\$105,000		
1-24	Hammer Rental / Supervision	\$0		
1-25	Cement Plug / Squeeze	\$0		
1-26	Drilling Mud & Transportation	\$42,000		
1-27	Mud Diesel	\$0		
1-28	Mud Logging & Geo-steering	\$21,670		
1-29	Mud Remediation	\$45,000		
1-30	Drill String & BHA Rental	\$30,000		
1-31	Coring	\$0		
1-32	Drill Stem Tests	\$0		
1-34	Contract Daywork Drilling 15.0 days @ \$13,333 / day	\$200,000		
1-36	Casing Crews, PU & LD	\$26,500		
1-38	Fishing Tool Rentals	\$0		
1-40	Rathole / Mousehole / Conductor	\$21,000		
1-42	Water - Fresh / Brine	\$50,000		
1-43	Waste Water / Mud Disposal	\$5,000		
1-44	Well Control Equipment	\$0		
1-46	Trash Trailer	\$2,000		
1-48	Surface Pipe Cementing	\$20,000		
1-50	Intermediate Pipe Cementing	\$0		
1-51	Contractor Ser. (Roustabout, Testor, etc.)	\$24,063		
1-52	Production Casing Cementing	\$40,000		
1-56	Open-Hole Logging OH Logs & Core processing	\$0		
1-58	Drilling Contingencies	\$106,464		
1-60	Surface Damages	\$3,750		
1-62	Rotating Head & Expendables	\$2,500		
1-64	Miscellaneous Drilling	\$10,000		
1-66	Welding During Drilling	\$3,500		
1-68	Miscellaneous Equipment Rentals	\$46,788		
1-70	Centralizers & Float Equipment	\$26,000		
TOTAL INTANGIBLE DRILLING COSTS:		\$1,076,214	\$0	
TANGIBLE DRILLING COSTS:		DRILLING	COMPLETION	SUPPLEMENTAL
2-00	** IDC - DRILLING **			
TUBULAR GOODS (Surf., Inter., Prod., Tbg)				
	Size Grade Weight Thread Length			
2-02	9-5/8" J-55 36.00 LT&C 1250	\$23,855		
2-04				
2-06	7" L-80 32.00 BT&C 4100	\$76,248		
	5-1/2" L-80 20.00 BT&C 6100	\$79,680		
DRILLING - SURFACE EQUIPMENT				
2-10	Casinghead(s)	\$10,000		
2-12	Liner Hanger & Packer	\$0		
2-14	Open Hole Packers and Sleeves	\$0		
2-16	Miscellaneous	\$0		
2-18	Flowline & Valves	\$0		
TOTAL TANGIBLE DRILLING COSTS:		\$189,783	\$0	



OPERATOR:	Longfellow Energy, LP				
LEASE:	Hendrix State Com 13CD	WELL NO:	003H	FIELD:	Loco Hills
LOCATION:	SHL 165' FEL & 1,345' FSL, Section 14-17S-28E; BHL 50' FEL & 1,325' FSL, Section 13-17S-28E		AFE #:	402	DATE:
OBJECTIVE:	Yeso Formation	Estimated	@	4,048	ft TVD
OBJECTIVE:				ft TVD	
REMARKS:	Loco Hills Project - Eddy County, NM				REVIEWED BY:

INTANGIBLE COMPLETION COSTS:				DRILLING	COMPLETION	SUPPLEMENTAL
3-00	** IDC - COMPLETION **					
3-02	Acidizing				\$0	
3-04	Fracturing				\$900,000	
3-06	Perforating				\$85,000	
3-08	Cased Hole Logging				\$5,000	
3-10	CO2 / Boosters				\$0	
3-12	Electrician / Electrical Services				\$5,000	
3-14	Equipment Rentals				\$12,500	
3-15	Rentals- Potties, Lights, Trash Trailers				\$6,250	
3-16	Frac Tank Rentals				\$19,875	
3-18	Restore Location				\$3,000	
3-20	Right - Of - Way				\$0	
3-22	Roustabout Crews				\$2,000	
3-23	Cement Plugs/Bridge Plugs				\$22,000	
3-24	Supervision				\$15,000	
3-25	Completion Overhead				\$6,500	
3-26	Trucking				\$16,250	
3-27	Water Transfer- 10", Poly, Fill Pit				\$27,500	
3-28	Water Hauling - Fresh				\$320,000	
3-29	SW Disposal- Hauling, Paid Disposal, Poly				\$95,000	
3-30	Slickline Work				\$0	
3-31	Technical Labor				\$10,000	
3-32	Reverse Unit / Power Swivel				\$15,000	
3-33	Trucking- Kill Truck					
	Completion Rig / Daywork					
3-34	4.0 days @ \$7,600 / day				\$23,000	
3-36	Anchors				\$2,500	
3-38	Drill bits, Unde-reamers, Etc.				\$5,000	
3-40	Coiled Tubing Unit				\$0	
3-42	Completion Fluids - Mud, Etc.				\$5,000	
3-44	DH Tool Rental				\$10,000	
3-46	Fishing Tool Rental				\$0	
3-48	Tubing Testing & Inspection				\$5,875	
3-50	Press Control Equip Rental- BOPE, Frac Stack, Lubricator				\$52,500	
3-52	Well Testing Equipment & Labor				\$10,000	
3-54	Miscellaneous Completion				\$5,000	
3-56	Contingencies Completion				\$189,933	
TOTAL INTANGIBLE COMPLETION COSTS:					\$1,874,683	
TANGIBLE COMPLETION COSTS:				DRILLING	COMPLETION	SUPPLEMENTAL
4-00	** IDC - COMPLETION **					
4-01	Tubing				\$16,000	
4-02	Packers				\$0	
4-04	Plugs				\$0	
4-06	Blast Joint				\$0	
4-08	Miscellaneous Completion Equipment				\$5,000	
4-09	Environmental Equipment				\$6,613	
4-10	Compression Equipment				\$0	
4-12	Dehydration Equipment				\$0	
4-14	Electrical Equipment - Motors, Etc.				\$55,000	
4-15	Automation Equipment				\$20,625	
4-16	Injection / Transfer Pump				\$1,000	
4-18	Meter & Meter Run				\$22,000	
4-20	Salt Water Tanks				\$15,000	
4-22	Production Tanks				\$15,000	
4-24	Separation Equipment				\$65,000	
4-26	Pump				\$155,000	
4-28	Pumping Unit				\$0	
4-30	Rod String				\$0	
	Size	Class	Length		\$0	
	"		'		\$0	
	"		'		\$0	
4-32	Tubing Head				\$8,000	
4-34	Valves, Gauges and Miscellaneous				\$24,924	
4-38	Artificial Lift and Accessories				\$5,000	
4-40	Flowline				\$15,000	
TOTAL TANGIBLE COMPLETION COSTS:					\$429,162	
TOTAL DRILLING COST				\$1,265,997		
TOTAL COMPLETION COST					\$2,303,845	
TOTAL COMPLETED WELL COST					\$3,569,842	

Approved by: _____

Company: _____

Title: _____

Signed this _____ Day of _____ 20 _____



OPERATOR:	Longfellow Energy, LP				
LEASE:	Hendrix State Com 13CD	WELL NO.	004H	FIELD:	Loco Hills
LOCATION:	SHL 165' FEL & 1,320' FSL, Section 14-17S-28E; BHL 50' FEL & 831' FSL, Section 13-17S-28E	AFE #:	403	DATE:	9/3/2020
OBJECTIVE:	Yeso Formation	Estimated	@ 4,434	PROPOSED TD:	9,640 ft (MD)
OBJECTIVE:			ft TVD	VERTICAL	
OBJECTIVE:			ft TVD	HORIZONTAL	X WORKOVER
REMARKS:	Loco Hills Project - Eddy County, NM				
				REVIEWED BY:	

INTANGIBLE DRILLING COSTS		DRILLING	COMPLETION	SUPPLEMENTAL
1-00	** IDC - DRILLING **			
1-02	Rig Diesel	\$34,000		
1-03	Rig Rentals	\$20,000		
1-04	Location / Construction	\$25,500		
1-05	Drilling Insurance	\$5,000		
1-06	Permits	\$12,000		
1-07	Title Opinion / Regulatory Fees	\$15,000		
1-08	Survey	\$7,500		
1-10	Right-of-Way	\$5,000		
1-12	Pit Lining / Fences	\$0		
1-14	Trucking	\$17,730		
1-16	Air / Gas Services	\$0		
1-18	Supervision	\$22,000		
1-19	Drilling Overhead	\$25,000		
1-20	Rig Mobilization / Demobilization	\$21,250		
1-22	Bits / Underreamers, Etc.	\$35,000		
1-23	Directional Tools & Supervision	\$105,000		
1-24	Hammer Rental / Supervision	\$0		
1-25	Cement Plug / Squeeze	\$0		
1-26	Drilling Mud & Transportation	\$42,000		
1-27	Mud Diesel	\$0		
1-28	Mud Logging & Geo-steering	\$21,670		
1-29	Mud Remediation	\$45,000		
1-30	Drill String & BHA Rental	\$30,000		
1-31	Coring	\$0		
1-32	Drill Stem Tests	\$0		
1-34	Contract Daywork Drilling 15.0 days @ \$13,333 / day	\$200,000		
1-36	Casing Crews, PU & LD	\$26,500		
1-38	Fishing Tool Rentals	\$0		
1-40	Rathole / Mousehole / Conductor	\$21,000		
1-42	Water - Fresh / Brine	\$50,000		
1-43	Waste Water / Mud Disposal	\$5,000		
1-44	Well Control Equipment	\$0		
1-46	Trash Trailer	\$2,000		
1-48	Surface Pipe Cementing	\$20,000		
1-50	Intermediate Pipe Cementing	\$0		
1-51	Contractor Ser. (Roustabout, Testor, etc.)	\$24,063		
1-52	Production Casing Cementing	\$40,000		
1-56	Open-Hole Logging OH Logs & Core processing	\$0		
1-58	Drilling Contingencies	\$106,464		
1-60	Surface Damages	\$3,750		
1-62	Rotating Head & Expendables	\$2,500		
1-64	Miscellaneous Drilling	\$10,000		
1-66	Welding During Drilling	\$3,500		
1-68	Miscellaneous Equipment Rentals	\$46,788		
1-70	Centralizers & Float Equipment	\$26,000		
TOTAL INTANGIBLE DRILLING COSTS:		\$1,076,214	\$0	
TANGIBLE DRILLING COSTS:		DRILLING	COMPLETION	SUPPLEMENTAL
2-00	** IDC - DRILLING **			
TUBULAR GOODS (Surf., Inter., Prod., Tbg)				
	Size Grade Weight Thread Length			
2-02	9-5/8" J-55 36.00 LT&C 1250	\$23,855		
2-04				
2-06	7" L-80 32.00 BT&C 4100	\$76,248		
	5-1/2" L-80 20.00 BT&C 6100	\$79,680		
DRILLING - SURFACE EQUIPMENT				
2-10	Casinghead(s)	\$10,000		
2-12	Liner Hanger & Packer	\$0		
2-14	Open Hole Packers and Sleeves	\$0		
2-16	Miscellaneous	\$0		
2-18	Flowline & Valves	\$0		
TOTAL TANGIBLE DRILLING COSTS:		\$189,783	\$0	



OPERATOR:	Longfellow Energy, LP				
LEASE:	Hendrix State Com 13CD	WELL NO.	004H	FIELD:	Loco Hills
LOCATION:	SHL 165' FEL & 1,320' FSL, Section 14-17S-28E; BHL 50' FEL & 831' FSL, Section 13-17S-28E		AFE #:	403	DATE: 9/3/2020
OBJECTIVE:	Yeso Formation	Estimated	@	4,434	ft TVD
OBJECTIVE:					ft TVD
REMARKS:	Loco Hills Project - Eddy County, NM				REVIEWED BY:
					WORKOVER

INTANGIBLE COMPLETION COSTS:		DRILLING	COMPLETION	SUPPLEMENTAL
3-00	** IDC - COMPLETION **			
3-02	Acidizing		\$0	
3-04	Fracturing		\$900,000	
3-06	Perforating		\$85,000	
3-08	Cased Hole Logging		\$5,000	
3-10	CO2 / Boosters		\$0	
3-12	Electrician / Electrical Services		\$5,000	
3-14	Equipment Rentals		\$12,500	
3-15	Rentals- Potties, Lights, Trash Trailers		\$6,250	
3-16	Frac Tank Rentals		\$19,875	
3-18	Restore Location		\$3,000	
3-20	Right - Of - Way		\$0	
3-22	Roustabout Crews		\$2,000	
3-23	Cement Plugs/Bridge Plugs		\$22,000	
3-24	Supervision		\$15,000	
3-25	Completion Overhead		\$6,500	
3-26	Trucking		\$16,250	
3-27	Water Transfer- 10", Poly, Fill Pit		\$27,500	
3-28	Water Hauling - Fresh		\$320,000	
3-29	SW Disposal- Hauling, Paid Disposal, Poly		\$95,000	
3-30	Slickline Work		\$0	
3-31	Technical Labor		\$10,000	
3-32	Reverse Unit / Power Swivel		\$15,000	
3-33	Trucking- Kill Truck			
	Completion Rig / Daywork			
3-34	4.0 days @ \$7,600 / day		\$23,000	
3-36	Anchors		\$2,500	
3-38	Drill bits, Unde-reamers, Etc.		\$5,000	
3-40	Coiled Tubing Unit		\$0	
3-42	Completion Fluids - Mud, Etc.		\$5,000	
3-44	DH Tool Rental		\$10,000	
3-46	Fishing Tool Rental		\$0	
3-48	Tubing Testing & Inspection		\$5,875	
3-50	Press Control Equip Rental- BOPE, Frac Stack, Lubricator		\$52,500	
3-52	Well Testing Equipment & Labor		\$10,000	
3-54	Miscellaneous Completion		\$5,000	
3-56	Contingencies Completion		\$189,933	
TOTAL INTANGIBLE COMPLETION COSTS:			\$1,874,683	
TANGIBLE COMPLETION COSTS:		DRILLING	COMPLETION	SUPPLEMENTAL
4-00	** IDC - COMPLETION **			
4-01	Tubing		\$16,000	
4-02	Packers		\$0	
4-04	Plugs		\$0	
4-06	Blast Joint		\$0	
4-08	Miscellaneous Completion Equipment		\$5,000	
4-09	Environmental Equipment		\$6,613	
4-10	Compression Equipment		\$0	
4-12	Dehydration Equipment		\$0	
4-14	Electrical Equipment - Motors, Etc.		\$55,000	
4-15	Automation Equipment		\$20,625	
4-16	Injection / Transfer Pump		\$1,000	
4-18	Meter & Meter Run		\$22,000	
4-20	Salt Water Tanks		\$15,000	
4-22	Production Tanks		\$15,000	
4-24	Separation Equipment		\$65,000	
4-26	Pump		\$155,000	
4-28	Pumping Unit		\$0	
4-30	Rod String		\$0	
	Size Class Length		\$0	
	" " "		\$0	
	" " "		\$0	
4-32	Tubing Head		\$8,000	
4-34	Valves, Gauges and Miscellaneous		\$24,924	
4-38	Artificial Lift and Accessories		\$5,000	
4-40	Flowline		\$15,000	
TOTAL TANGIBLE COMPLETION COSTS:			\$429,162	
TOTAL DRILLING COST		\$1,265,997		
TOTAL COMPLETION COST			\$2,303,845	
TOTAL COMPLETED WELL COST			\$3,569,842	

Approved by: _____

Company: _____

Title: _____

Signed this _____ Day of _____ 20 _____



OPERATOR:	Longfellow Energy, LP					
LEASE:	Hendrix State Com 13CD	WELL NO.	005H	FIELD:	Loco Hills	AFE #: 404
LOCATION:	SHL 165' FEL & 1,295' FSL, Section 14-17S-28E; BHL 50' FEL & 388' FSL, Section 13-17S-28E			PROPOSED TD:	10,168	DATE: 9/3/2020
OBJECTIVE:	Yeso Formation	Estimated	@	4,048	ft TVD	VERTICAL
OBJECTIVE:					ft TVD	HORIZONTAL
REMARKS:	Loco Hills Project - Eddy County, NM					REVIEWED BY:

INTANGIBLE DRILLING COSTS		DRILLING	COMPLETION	SUPPLEMENTAL
1-00	** IDC - DRILLING **			
1-02	Rig Diesel	\$34,000		
1-03	Rig Rentals	\$20,000		
1-04	Location / Construction	\$25,500		
1-05	Drilling Insurance	\$5,000		
1-06	Permits	\$12,000		
1-07	Title Opinion / Regulatory Fees	\$15,000		
1-08	Survey	\$7,500		
1-10	Right-of-Way	\$5,000		
1-12	Pit Lining / Fences	\$0		
1-14	Trucking	\$17,730		
1-16	Air / Gas Services	\$0		
1-18	Supervision	\$22,000		
1-19	Drilling Overhead	\$25,000		
1-20	Rig Mobilization / Demobilization	\$21,250		
1-22	Bits / Underreamers, Etc.	\$35,000		
1-23	Directional Tools & Supervision	\$105,000		
1-24	Hammer Rental / Supervision	\$0		
1-25	Cement Plug / Squeeze	\$0		
1-26	Drilling Mud & Transportation	\$42,000		
1-27	Mud Diesel	\$0		
1-28	Mud Logging & Geo-steering	\$21,670		
1-29	Mud Remediation	\$45,000		
1-30	Drill String & BHA Rental	\$30,000		
1-31	Coring	\$0		
1-32	Drill Stem Tests	\$0		
1-34	Contract Daywork Drilling 15.0 days @ \$13,333 / day	\$200,000		
1-36	Casing Crews, PU & LD	\$26,500		
1-38	Fishing Tool Rentals	\$0		
1-40	Rathole / Mousehole / Conductor	\$21,000		
1-42	Water - Fresh / Brine	\$50,000		
1-43	Waste Water / Mud Disposal	\$5,000		
1-44	Well Control Equipment	\$0		
1-46	Trash Trailer	\$2,000		
1-48	Surface Pipe Cementing	\$20,000		
1-50	Intermediate Pipe Cementing	\$0		
1-51	Contractor Ser. (Roustabout, Testor, etc.)	\$24,063		
1-52	Production Casing Cementing	\$40,000		
1-56	Open-Hole Logging OH Logs & Core processing	\$0		
1-58	Drilling Contingencies	\$106,464		
1-60	Surface Damages	\$3,750		
1-62	Rotating Head & Expendables	\$2,500		
1-64	Miscellaneous Drilling	\$10,000		
1-66	Welding During Drilling	\$3,500		
1-68	Miscellaneous Equipment Rentals	\$46,788		
1-70	Centralizers & Float Equipment	\$26,000		
TOTAL INTANGIBLE DRILLING COSTS:		\$1,076,214	\$0	
TANGIBLE DRILLING COSTS:		DRILLING	COMPLETION	SUPPLEMENTAL
2-00	** IDC - DRILLING **			
TUBULAR GOODS (Surf., Inter., Prod., Tbg)				
	Size Grade Weight Thread Length			
2-02	9-5/8" J-55 36.00 LT&C 1250	\$23,855		
2-04				
2-06	7" L-80 32.00 BT&C 4100	\$76,248		
	5-1/2" L-80 20.00 BT&C 6100	\$79,680		
DRILLING - SURFACE EQUIPMENT				
2-10	Casinghead(s)	\$10,000		
2-12	Liner Hanger & Packer	\$0		
2-14	Open Hole Packers and Sleeves	\$0		
2-16	Miscellaneous	\$0		
2-18	Flowline & Valves	\$0		
TOTAL TANGIBLE DRILLING COSTS:		\$189,783	\$0	



OPERATOR:	Longfellow Energy, LP					
LEASE:	Hendrix State Com 13CD	WELL NO.	005H	FIELD:	Loco Hills	AFE #: 404
LOCATION:	SHL 165' FEL & 1,295' FSL, Section 14-17S-28E; BHL 50' FEL & 388' FSL, Section 13-17S-28E			PROPOSED TD:	10,168	DATE: 9/3/2020
OBJECTIVE:	Yeso Formation	Estimated	@ 4,048	VERTICAL	ft (MD)	RE-ENTRY
OBJECTIVE:			ft TVD	HORIZONTAL	X	WORKOVER
REMARKS:	Loco Hills Project - Eddy County, NM					REVIEWED BY:

INTANGIBLE COMPLETION COSTS:				DRILLING	COMPLETION	SUPPLEMENTAL
3-00	** IDC - COMPLETION **					
3-02	Acidizing				\$0	
3-04	Fracturing				\$900,000	
3-06	Perforating				\$85,000	
3-08	Cased Hole Logging				\$5,000	
3-10	CO2 / Boosters				\$0	
3-12	Electrician / Electrical Services				\$5,000	
3-14	Equipment Rentals				\$12,500	
3-15	Rentals- Potties, Lights, Trash Trailers				\$6,250	
3-16	Frac Tank Rentals				\$19,875	
3-18	Restore Location				\$3,000	
3-20	Right - Of - Way				\$0	
3-22	Roustabout Crews				\$2,000	
3-23	Cement Plugs/Bridge Plugs				\$22,000	
3-24	Supervision				\$15,000	
3-25	Completion Overhead				\$6,500	
3-26	Trucking				\$16,250	
3-27	Water Transfer- 10", Poly, Fill Pit				\$27,500	
3-28	Water Hauling - Fresh				\$320,000	
3-29	SW Disposal- Hauling, Paid Disposal, Poly				\$95,000	
3-30	Slickline Work				\$0	
3-31	Technical Labor				\$10,000	
3-32	Reverse Unit / Power Swivel				\$15,000	
3-33	Trucking- Kill Truck					
	Completion Rig / Daywork					
3-34	4.0	days	@ \$7,600 / day		\$23,000	
3-36	Anchors				\$2,500	
3-38	Drill bits, Unde-reamers, Etc.				\$5,000	
3-40	Coiled Tubing Unit				\$0	
3-42	Completion Fluids - Mud, Etc.				\$5,000	
3-44	DH Tool Rental				\$10,000	
3-46	Fishing Tool Rental				\$0	
3-48	Tubing Testing & Inspection				\$5,875	
3-50	Press Control Equip Rental- BOPE, Frac Stack, Lubricator				\$52,500	
3-52	Well Testing Equipment & Labor				\$10,000	
3-54	Miscellaneous Completion				\$5,000	
3-56	Contingencies Completion				\$189,933	
TOTAL INTANGIBLE COMPLETION COSTS:					\$1,874,683	
TANGIBLE COMPLETION COSTS:				DRILLING	COMPLETION	SUPPLEMENTAL
4-00	** IDC - COMPLETION **					
4-01	Tubing				\$16,000	
4-02	Packers				\$0	
4-04	Plugs				\$0	
4-06	Blast Joint				\$0	
4-08	Miscellaneous Completion Equipment				\$5,000	
4-09	Environmental Equipment				\$6,613	
4-10	Compression Equipment				\$0	
4-12	Dehydration Equipment				\$0	
4-14	Electrical Equipment - Motors, Etc.				\$55,000	
4-15	Automation Equipment				\$20,625	
4-16	Injection / Transfer Pump				\$1,000	
4-18	Meter & Meter Run				\$22,000	
4-20	Salt Water Tanks				\$15,000	
4-22	Production Tanks				\$15,000	
4-24	Separation Equipment				\$65,000	
4-26	Pump				\$155,000	
4-28	Pumping Unit				\$0	
4-30	Rod String				\$0	
		Size	Class Length		\$0	
		"	"		\$0	
		"	"		\$0	
4-32	Tubing Head				\$8,000	
4-34	Valves, Gauges and Miscellaneous				\$24,924	
4-38	Artificial Lift and Accessories				\$5,000	
4-40	Flowline				\$15,000	
TOTAL TANGIBLE COMPLETION COSTS:					\$429,162	
TOTAL DRILLING COST				\$1,265,997		
TOTAL COMPLETION COST					\$2,303,845	
TOTAL COMPLETED WELL COST					\$3,569,842	

Approved by: _____
 Company: _____
 Title: _____
 Signed this _____ Day of _____ 20 _____



October 16, 2020

Via U.S. Certified Mail, return receipt requested

TO: ALL INTEREST OWNERS ON ATTACHED LIST

Re: Case No. 21509 – Application of Longfellow Energy, LP, for Compulsory Pooling, Eddy County, New Mexico

Dear Interest Owner:

This will advise that pursuant to NMSA 1978, § 70-2-17, Longfellow Energy, LP (“Longfellow”) has filed an application with the New Mexico Oil Conservation Division for an order pooling all uncommitted interests in the proposed wells described below. You are receiving this notice because you may have an interest in one or more of these wells.

Case No. 21509: Application of Longfellow Energy, LP for Compulsory Pooling, Eddy County, New Mexico. Applicant in the above-styled cause seeks an order from the Division pooling all uncommitted interests in the Yeso formation (Empire; Glorieta-Yeso [96210]) in a standard 320-acre, more or less, horizontal spacing and proration unit (“HSU”) comprised of the S/2 of Section 13, Township 17 South, Range 28 East, NMPM, in Eddy County, New Mexico. Applicant proposes to drill the following wells:

- (1) Hendrix State Com 13CD 001H well, to be horizontally drilled from an approximate surface hole location 1387’ FSL and 175’ FEL of Section 14, T17S-R28E, to an approximate bottom hole location 2315’ FSL and 20’ FEL of Section 13, T17S-R28E;
- (2) Hendrix State Com 13CD 002H well, to be horizontally drilled from an approximate surface hole location 1362’ FSL and 175’ FEL of Section 14, T17S-R28E, to an approximate bottom hole location 1820’ FSL and 20’ FEL of Section 13, T17S-R28E;
- (3) Hendrix State Com 13CD 003H well, to be horizontally drilled from an approximate surface hole location 1337’ FSL and 175’ FEL of Section 14, T17S-R28E, to an approximate bottom hole location 1330’ FSL and 20’ FEL of Section 13, T17S-R28E;

(4) Hendrix State Com 13CD 004H well, to be horizontally drilled from an approximate surface hole location 1312' FSL and 175' FEL of Section 14, T17S-R28E, to an approximate bottom hole location 835' FSL and 20' FEL of Section 13, T17S-R28E; and

(5) Hendrix State Com 13CD 005H well, to be horizontally drilled from an approximate surface hole location 1287' FSL and 175' FEL of Section 14, T17S-R28E, to an approximate bottom hole location 390' FSL and 20' FEL of Section 13, T17S-R28E.

The completed intervals and first and last take points for these wells will meet statewide setback requirements for horizontal wells.

Also to be considered will be the cost of drilling and completing the wells and the allocation of the costs, the designation of Applicant as Operator of the wells, and a 200% charge for the risk involved in drilling and completing the wells. The wells and lands are located approximately 9 miles west of Loco Hills, New Mexico.

The attached Application will be set for hearing before a Division Examiner at the New Mexico Oil Conservation Division. During the COVID-19 Public Health Emergency, state buildings are closed to the public and hearings will be conducted remotely. The hearing will be conducted on **November 5, 2020** beginning at 8:15 a.m. To participate in the electronic hearing, see the instructions posted on the docket for the hearing date: <http://www.emnrd.state.nm.us/OCD/hearings.html>. You are not required to attend this hearing, but as an owner of an interest that may be affected, you may appear and present testimony.

Failure to appear at that time and become a party of record will preclude you from challenging this application at a later time. If you intend to attend the hearing and present testimony or evidence, you must enter your appearance by **October 28, 2020**, and serve the Division, counsel for the Applicant, and other parties with a pre-hearing statement by **October 29, 2020**, in accordance with Division Rule 19.15.4.13 NMAC.

Please feel free to contact me if you have any questions about this Application.

Very truly yours,

/s/ Sharon T. Shaheen
Sharon T. Shaheen

STS/lt
Enclosure
cc: Longfellow Energy, LP, *via email*

EXHIBIT A

INTEREST OWNERS

Working Interest Owners:

Charlotte Oflarity Wrather
d/b/a Way West Oil Co.
P.O. Box 1647
Longview, TX 75606

Harry B. Hinkle
P.O. Box 8805
Midland, TX 79708

Pioneer Resources USA, Inc.
P.O. Box 3178
Midland, TX 79702

Richard Martin Dunbar
2425 Ashdale Dr.
Unit 6
Austin, TX 78757

SEP Permian LLC
920 Memorial City Way
Suite 1000
Houston, TX 77024

The Bright Company, LLC
6341 Balmy Ln.
Zephyrhills, FL 33542

Yates Energy Corporation
P.O. Box 2323
Roswell, NM 88202

EOG Resources, Inc.
5509 Champion's Dr.
Midland, TX 79706

Sharbro Energy, LLC
331 West Main St.
Suite C
Artesia, NM 88210

Yates Industries, LLC
403 West San Francisco Street
Santa Fe, NM 87501

Occidental Petroleum Corporation
5 Greenway Plaza
Suite 110
Houston, TX 77046

Jalapeno Corporation
P.O. Box 1608
Albuquerque, NM 87103

Overriding Royalty Interest Owners:

Abuelo, LLC
P.O. Box 772
Artesia, NM 88211

Corbett Petroleum
P.O. Box 11644
Spring, TX 77391-1644

Ergodic Resources, LLC
P.O. Box 2021
Roswell, NM 88202

Fasken Land and Minerals, Ltd.
6101 Holiday Hill Road
Midland, TX 79707

Mark E. Boling Rev Trust
8210 Louisiana Blvd. NE
Suite B
Albuquerque, NM 87113

MRC Delaware Resources, LLC
5400 LBJ Fwy, #1500
Dallas, TX 75240

Spiral, Inc.
P.O. Box 1933
Roswell, NM 88202

Additional Party(ies):

State Land Office
310 Old Santa Fe Trail
Santa Fe, NM 87501

Explorers Petroleum Corp.
P.O. Box 1933
Roswell, NM 88202

Loco Hills Production Comp, LLC
P.O. Box 779
Artesia, NM 88211

Mark Wilson Family Partnership
P.O. Box 2415
Midland, TX 79702-2415

Silverhair, LLC
1301 Lewis Rd.
Artesia, NM 88210

Yates Energy Corporation
P.O. Box 2323
Roswell, NM 88202

**STATE OF NEW MEXICO
DEPARTMENT OF ENERGY, MINERALS AND NATURAL RESOURCES
OIL CONSERVATION DIVISION**

**APPLICATION OF LONGFELLOW ENERGY, LP
FOR COMPULSORY POOLING,
EDDY COUNTY, NEW MEXICO**

Case No. 21509

APPLICATION

Longfellow Energy, LP (“Longfellow”), through its undersigned counsel Montgomery & Andrews, P.A. (Sharon T. Shaheen and John F. McIntyre), hereby files this application with the Oil Conservation Division pursuant to the provisions of NMSA 1978, § 70-2-17, for an order pooling all mineral interests in the Yeso formation (Empire; Glorieta-Yeso [96210]) in a standard 320-acre, more or less, horizontal spacing and proration unit (“HSU”) comprised of the S/2 of Section 13, Township 17 South, Range 28 East, NMPM, in Eddy County, New Mexico. In support of its application, Longfellow states as follows:

1. Longfellow is a working interest owner in the proposed HSU and has the right to drill thereon.
2. Longfellow proposes to drill the following 1-mile wells in the proposed HSU:
 - **Hendrix State Com 13CD 001H** well, to be horizontally drilled from an approximate surface hole location 1387’ FSL and 175’ FEL of Section 14, T17S-R28E, to an approximate bottom hole location 2315’ FSL and 20’ FEL of Section 13, T17S-R28E.
 - **Hendrix State Com 13CD 002H** well, to be horizontally drilled from an approximate surface hole location 1362’ FSL and 175’ FEL of Section 14, T17S-

R28E, to an approximate bottom hole location 1820' FSL and 20' FEL of Section 13, T17S-R28E.

- **Hendrix State Com 13CD 003H** well, to be horizontally drilled from an approximate surface hole location 1337' FSL and 175' FEL of Section 14, T17S-R28E, to an approximate bottom hole location 1330' FSL and 20' FEL of Section 13, T17S-R28E.
- **Hendrix State Com 13CD 004H** well, to be horizontally drilled from an approximate surface hole location 1312' FSL and 175' FEL of Section 14, T17S-R28E, to an approximate bottom hole location 835' FSL and 20' FEL of Section 13, T17S-R28E.
- **Hendrix State Com 13CD 005H** well, to be horizontally drilled from an approximate surface hole location 1287' FSL and 175' FEL of Section 14, T17S-R28E, to an approximate bottom hole location 390' FSL and 20' FEL of Section 13, T17S-R28E.

3. The completed intervals and first and last take points will meet the setback requirements set forth in the statewide rules for horizontal oil wells.

4. Longfellow has in good faith sought and been unable to obtain voluntary agreement for the development of these lands from all of the mineral interest owners in the HSU.

5. Approval of the HSU and the pooling of all mineral interest owners in the Yeso formation underlying the HSU will avoid the drilling of unnecessary wells, prevent waste, and protect correlative rights.

6. In order to permit Longfellow to obtain its just and fair share of the oil and gas underlying the subject lands, all uncommitted interests in this HSU should be pooled and Longfellow should be designated the operator of the HSU.

WHEREFORE, Longfellow requests that this application be set for hearing before an Examiner of the Oil Conservation Division on November 5, 2020, and that, after notice and hearing as required by law, the Division enter an order:

A. Creating a standard 320-acre, more or less, HSU comprised of the S/2 of Section 13, Township 17 South, Range 28 East, NMPM, in Eddy County, New Mexico;

B. Pooling all mineral interests in the Yeso formation underlying the HSU;

C. Allowing the drilling of the following 1-mile wells in the HSU: (1) Hendrix State Com 13CD 001H, (2) Hendrix State Com 13CD 002H, (3) Hendrix State Com 13CD 003H, (4) Hendrix State Com 13CD 004H, and (5) Hendrix State Com 13CD 005H.

D. Designating Longfellow as operator of the HSU and the wells to be drilled thereon;

E. Authorizing Longfellow to recover its costs of drilling, equipping and completing the wells;

F. Approving the operating charges and costs of supervision while drilling of \$8,000/month and, after completion, \$800/month, together with a provision adjusting the rates pursuant to the COPAS accounting procedures; and

G. Imposing a 200% penalty for the risk assumed by Longfellow in drilling and completing the wells against any interest owner who does not voluntarily participate in the drilling of the wells.

Respectfully submitted,

MONTGOMERY & ANDREWS, P.A.

/s/ Sharon T. Shaheen

Sharon T. Shaheen

John F. McIntyre

Post Office Box 2307

Santa Fe, NM 87504-2307

(505) 986-2678

sshaheen@montand.com

jmcintyre@montand.com

Attorneys for Longfellow Energy, LP

Tab 5

**STATE OF NEW MEXICO
DEPARTMENT OF ENERGY, MINERALS AND NATRUAL RESOURCES
OIL CONSERVATION DIVISION**

APPLICATION OF LONGELLOW
ENERGY, LP FOR COMPULSORY
POOLING, EDDY COUNTY, NEW MEXICO

CASE NO. 21509

AFFIDAVIT OF HARVIN BROUGHTON

I, being duly sworn on oath, state the following:

1. I am over the age of 18 and have the capacity to execute this Affidavit, which is based on my personal knowledge.
2. I am a petroleum geologist employed as the Senior Geologist for Longfellow Energy, LP (“Longfellow”) and am familiar with the subject application and geology involved.
3. This affidavit is submitted in connection with the filings by Longfellow of the above referenced compulsory pooling application pursuant to 19.15.4.12.A(1) NMAC.
4. I have previously testified before the New Mexico Oil Conservation Division as an expert witness in petroleum geology matters. My credentials as a petroleum geologist have been accepted by the Division and made a matter of record. I have been employed with Longfellow Energy, LP as a Senior Geologist since 2020. Prior to working at Longfellow, I was with Concho Oil and Gas from 2008 to 2019. I have been working on New Mexico oil and gas matters for approximately fifteen years.
5. Exhibit B-1, provided for the above referenced application, is a geological summary, a regional map and a generalized stratigraphic column for the Northwest Shelf of the Delaware Basin.

**Exhibit B
Longfellow Energy, LP
NMOCD Case No. 21509
November 5, 2020**

6. Exhibit B-2 is a regional Yeso structure map with 50' contour intervals, which illustrates the location of the HSU by a red square.

7. Exhibit B-3 is a Spacing Unit Schematic showing the Yeso structure with 50' contour intervals, which illustrates the location of the HSU by a red square outlined in in red and the approximate locations of the proposed wells and whether the wells are considered bench 1 "Paddock" or bench 2 "Blinebry".

8. Exhibit B-4 is a type log of the production portion of the Yeso formation on the Northwest Shelf with and further defines bench 1 "Paddock" and bench 2 "Blinebry", within the Yeso formation. This type log was used to identify the key tops used to evaluate reservoirs and landing targets for the proposed wells.

8. Exhibit B-5 is a Yeso structural cross section map with 50' contour intervals with the location of the HSU outlined in in red and the approximate locations of the proposed wells and whether the wells are considered bench 1 "Paddock" or bench 2 "Blinebry".

9. Exhibit B-6 is the structural cross section and indicates that these wells are being placed in a zone that has an estimated gross interval thickness of 1,500'. This gross thickness is being calculated from the top of the Paddock to the top of the Tubb, within the Yeso formation.

10. Exhibit B-7 is a gunbarrel diagram depicting each well. These show the approximate landing zones in reference to the type log for the area and the associated spacing of the wellbores within the half-section width HSU.

11. The measured depths and true vertical depths for each well are approximately as follows:

	MD	TVD
Hendrix Stat Com 13CD 001H	9,608'	4,000'
Hendrix Stat Com 13CD 002H	9,891'	4,400'
Hendrix Stat Com 13CD 003H	9,443'	4,000'
Hendrix Stat Com 13CD 004H	9,864'	4,400'
Hendrix Stat Com 13CD 005H	9,534'	4,000'

12. The true vertical landing depth of the target formation is approximately 4,000' for the bench 1 "Paddock" wells (001H, 003H, 004H), and approximately 4,400' for the bench 2 "Blinbry" wells (002H and 004H) based on the structural cross section, Exhibit B-6.

13. Based on my geologic study of the area, I conclude the following:

- a. the horizontal spacing and proration units are justified from a geologic standpoint.
- b. There are no structural impediments or faulting that will interfere with horizontal development.
- c. Each quarter-quarter section in the units will contribute more or less equally to production.
- d. The preferred well orientation is east-west because there is no known and generally accepted preferential drilling orientation based on present-day stress regime or other geological factors. The vast majority of existing NW Shelf Yeso horizontal wells are oriented W-E, so an established trend is present. This orientation also fits our lease and surface availability aligns with the remainder of Longfellow's planned development in the adjoining tracts and therefore doesn't strand any acreage or reserves.

14. The Exhibits to this Affidavit were prepared by me, or compiled from Longfellow's business records.

15. The granting of these Applications is in the interest of conservation, the prevention of waste and the protection of correlative rights.

16. The foregoing is correct and complete to the best of my knowledge and belief.

FURTHER AFFIANT SAYETH NAUGHT

Harvin Broughton

STATE OF TEXAS)

COUNTY OF DALLAS)

Subscribed to and sworn before me this 30 of October, 2020.

Notary Public

My commission expires 6/10/2022

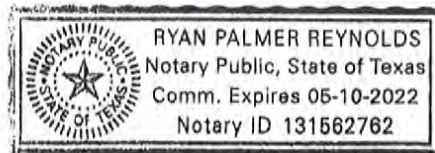

Tab 6

Summary

Yeso Formation Pooling – Eddy County, NM

Longfellow Energy, LP (“Longfellow”) seeks an order from the Division pooling all uncommitted interests in the Yeso formation (Empire; Glorieta-Yeso [96210] in a standard 320 acre, more or less, horizontal spacing and proration unit (“HSU”) comprised of the S/2 of Section 13-17S-28E, Eddy County, NM. Applicant proposes to drill the following wells:

- Hendrix State Com 13CD 001H well, to be horizontally drilled from an approximate surface hole location 1387’ FSL and 175’ FEL of Section 14, T17S-R28E, to an approximate bottom hole location 2315’ FSL and 20’ FEL of Section 13, T17S-R28E. The proposed true vertical depth is approximately 4,000’ and the total measured depth is approximately 9,608’. The first take point will be located approximately 2,325’ FSL and 100’ FWL of Section 13-17S-28E and the last take point will be located approximately 2,315’ FSL and 100’ FEL of Section 13-17S-28E.
- Hendrix State Com 13CD 002H well, to be horizontally drilled from an approximate surface hole location 1362’ FSL and 175’ FEL of Section 14, T17S-R28E, to an approximate bottom hole location 1820’ FSL and 20’ FEL of Section 13, T17S-R28E. The proposed true vertical depth is approximately 4,400’ and the total measured depth is approximately 9,891’. The first take point will be located approximately 1,830’ FSL and 100’ FWL of Section 13-17S-28E and the last take point will be located approximately 1,820’ FSL and 100’ FEL of Section 13-17S-28E.
- Hendrix State Com 13CD 003H well, to be horizontally drilled from an approximate surface hole location 1337’ FSL and 175’ FEL of Section 14, T17S-R28E, to an approximate bottom hole location 1330’ FSL and 20’ FEL of Section 13, T17S-R28E. The proposed true vertical depth is approximately 4,000’ and the total measured depth is approximately 9,443’. The first take point will be located approximately 1,340’ FSL and 100’ FWL of Section 13-17S-28E and the last take point will be located approximately 1,330’ FSL and 100’ FEL of Section 13-17S-28E.
- Hendrix State Com 13CD 004H well, to be horizontally drilled from an approximate surface hole location 1312’ FSL and 175’ FEL of Section 14, T17S-R28E, to an approximate bottom hole location 835’ FSL and 20’ FEL of Section 13, T17S-R28E. The proposed true vertical depth is approximately 4,400’ and the total measured depth is approximately 9,864’. The first take point will be located approximately 845’ FSL and 100’ FWL of Section 13-17S-28E and the last take point will be located approximately 835’ FSL and 100’ FEL of Section 13-17S-28E.
- Hendrix State Com 13CD 005H well, to be horizontally drilled from an approximate surface hole location 1287’ FSL and 175’ FEL of Section 14, T17S-R28E, to an approximate bottom hole location 390’ FSL and 20’ FEL of Section 13, T17S-R28E. The proposed true vertical depth is approximately 4,000’ and the total measured depth is approximately 9,534’. The first take point will be located approximately 400’ FSL and 100’ FWL of Section 13-17S-28E and the last take point will be located approximately 390’ FSL and 100’ FEL of Section 13-17S-28E.

There is no known and generally accepted preferential drilling orientation based on present-day stress regime or other geological factors. The vast majority of existing NW Shelf Yeso horizontal wells are oriented W-E, so an established trend is present. This orientation also fits our lease and surface availability aligns with the remainder of Longfellow’s planned development in the adjoining tracts and therefore doesn’t strand any acreage or reserves.

No depth severances apply to the formation being pooled.

See attached exhibits for a regional structure map, type log and structural cross section.

Exhibit B-1 Longfellow
Energy, LP NMOCD
Case No. 21509
November 5, 2020

Regional View of the NW Shelf

Paleogeography of Permian Basin region in Early Permian

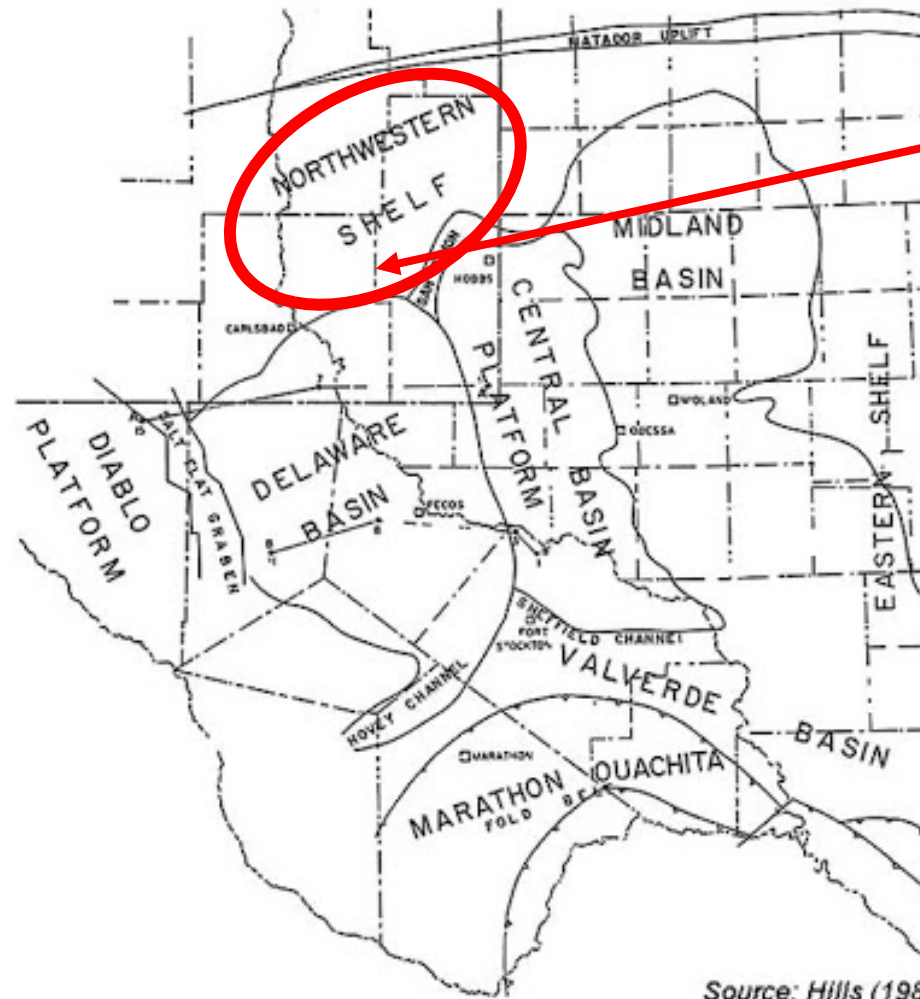

Hendrix CD Unit

Source: Hills (1984)

NW Shelf Stratigraphic Column

Age		Unit Name	HC's
Permian 289-248 MYA	Ochoan	Rustler	
		Salado	
	Eumont	Tansill	
		Yates	● ☀
		Seven Rivers	● ☀
		Queen	● ☀
		Grayburg	●
	Guadalupian	San Andres	●
		Glorieta	●
	Yeso	Paddock	●
		Blinberry	■ ☀
		Tubb	● ☀
		Drinkard	● ☀
	Leonardian	Abo	■ ☀
	Wolfcampian	Wolfcamp	
Pennsylvanian 320-289 MYA		Strawn	●
		Atoka	■ ☀
		Morrow	☀

HENDRIX OUTLINE

50' Contour Interval

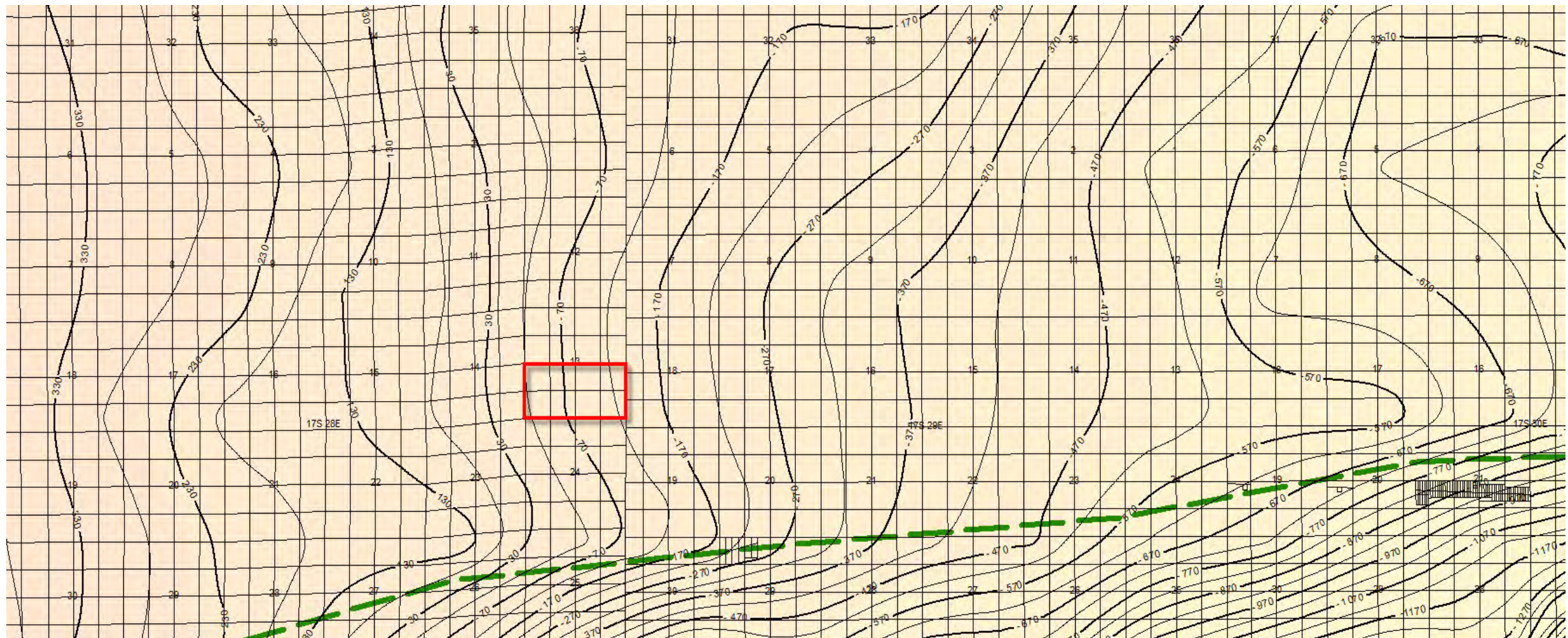

Spacing Unit Schematic

Exhibit B-3
Longfellow Energy, LP
NMOCD Case No. 21509
November 5, 2020

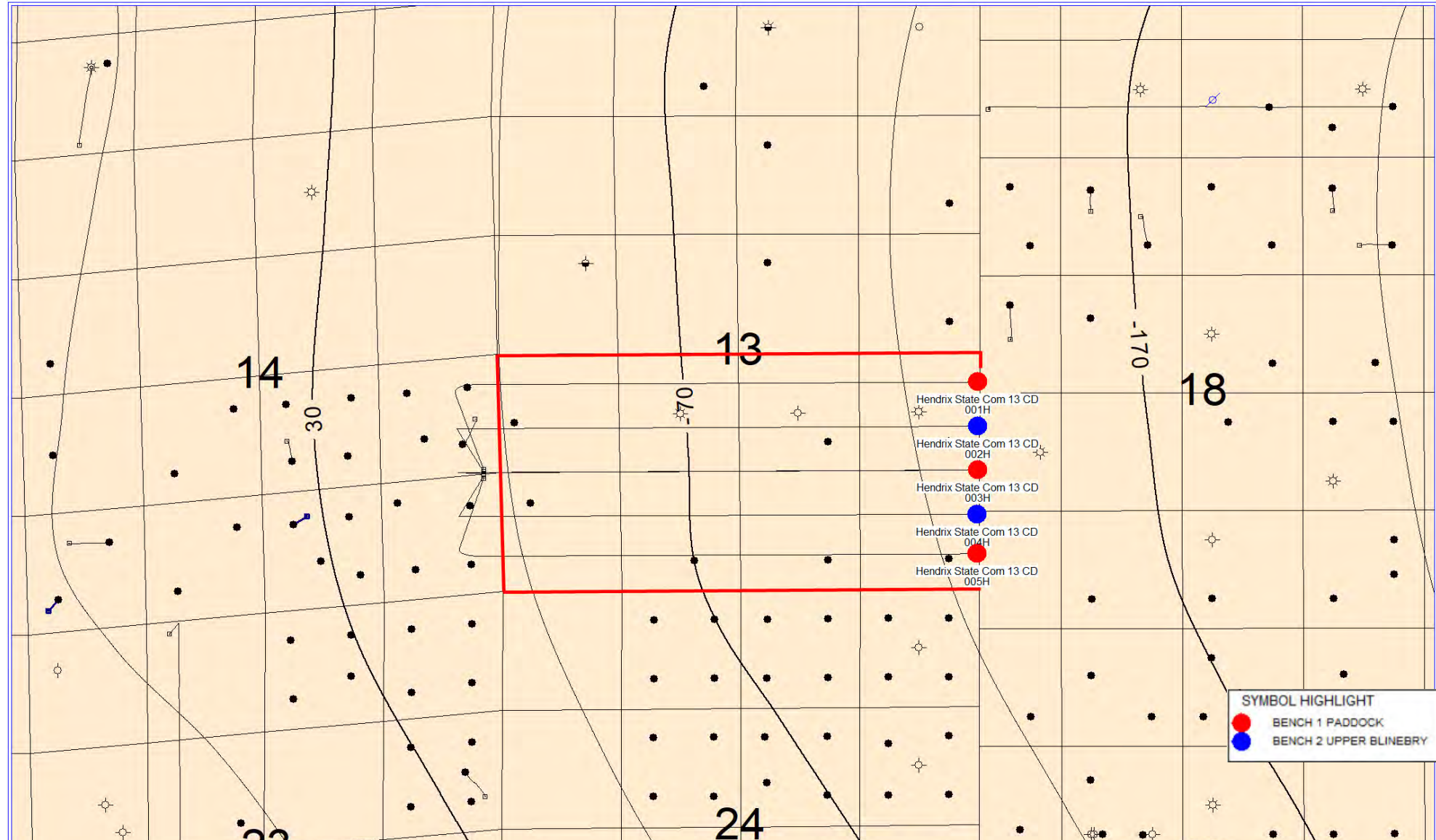

30015425620000
T17S R28E S29
OUTLAW STATE
12

NW Shelf Yeso Type Log Showing Target Intervals

Exhibit B-4
Longfellow Energy, LP
NMOCD Case No. 21509
November 5, 2020

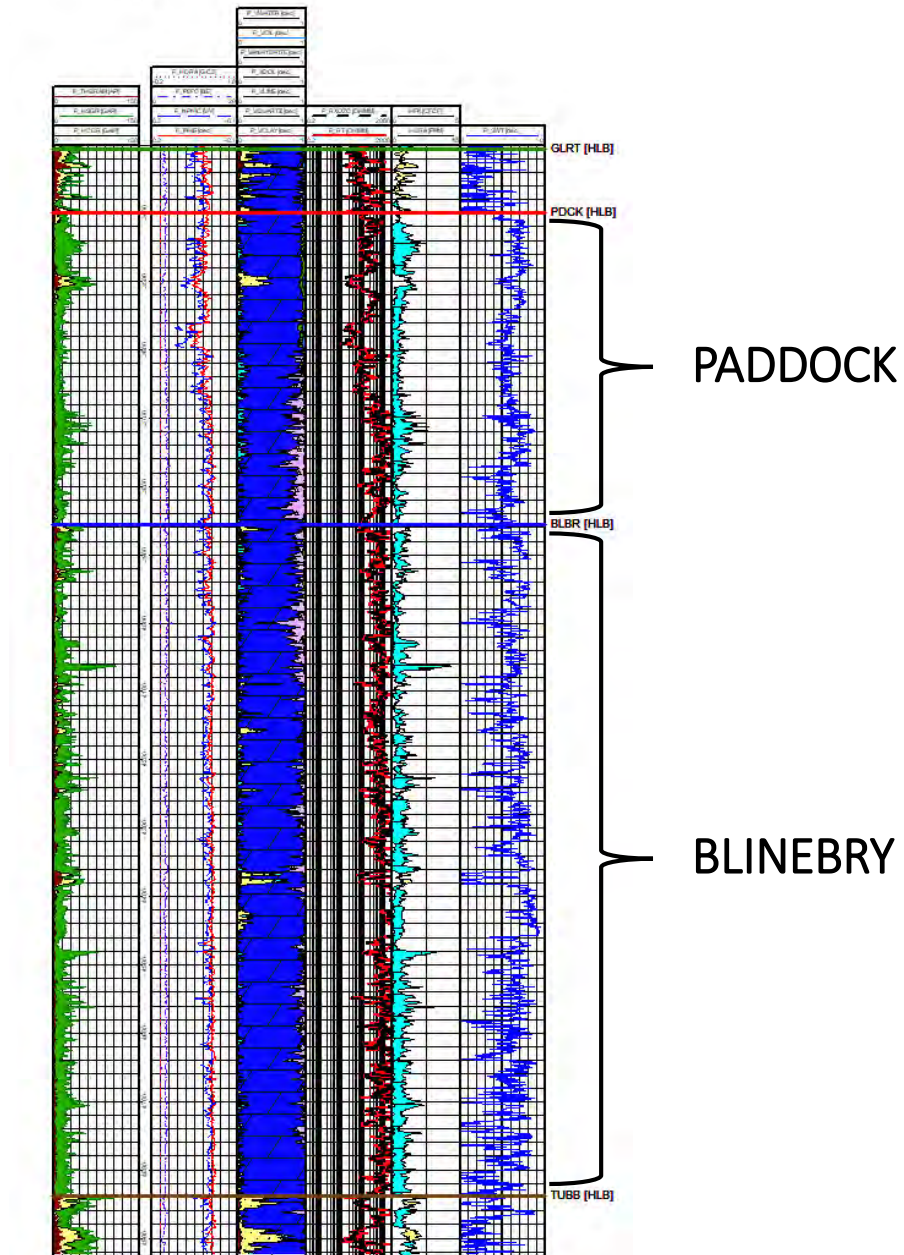

Hendrix Lease Cross Section Line

Exhibit B-5
Longfellow Energy, LP
NMOCD Case No. 21509
November 5, 2020

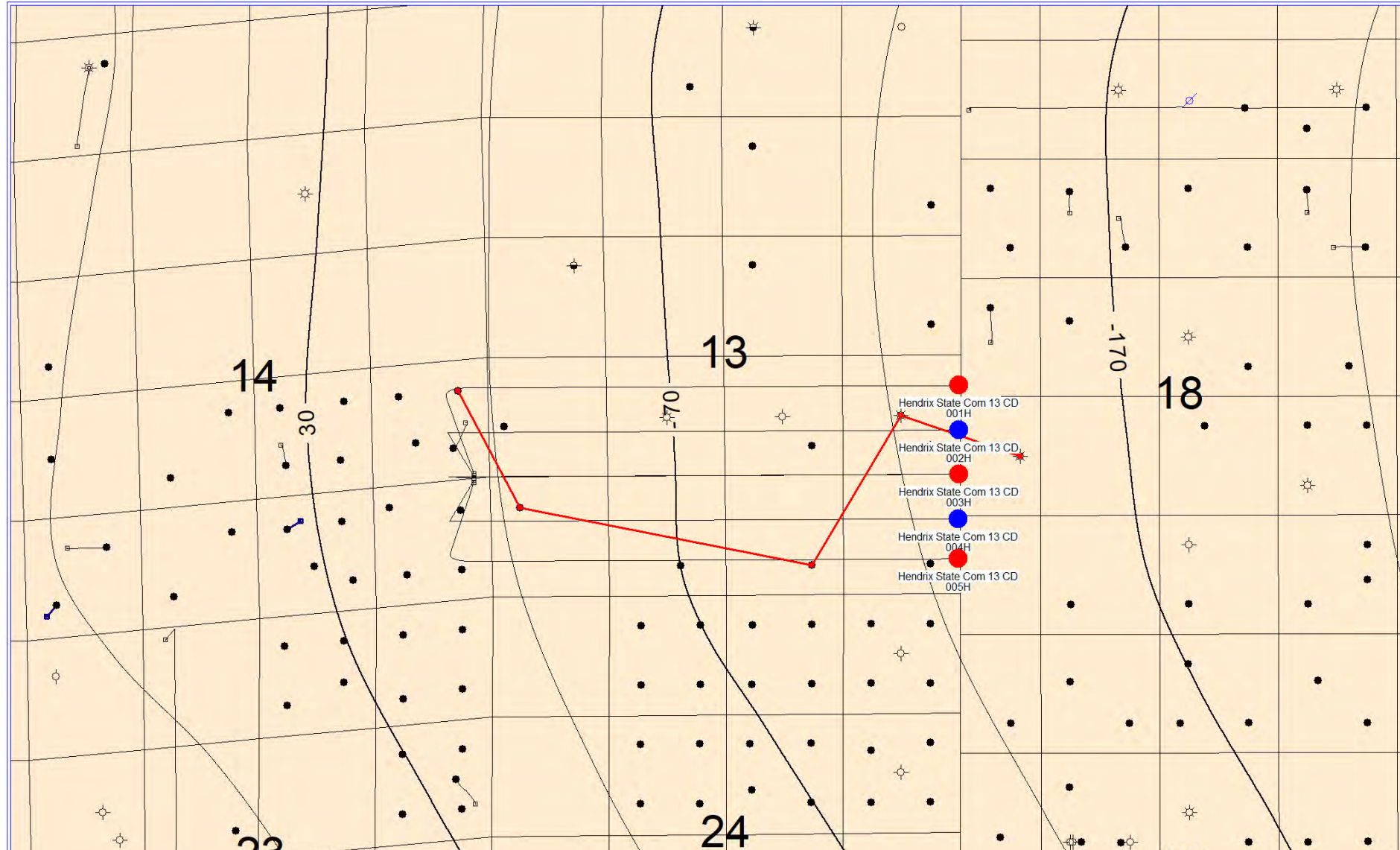

50' Contour Interval

Hendrix Area Structural Cross Section

Exhibit B-6
Longfellow Energy, LP
NMOCD Case No. 21509
November 5, 2020

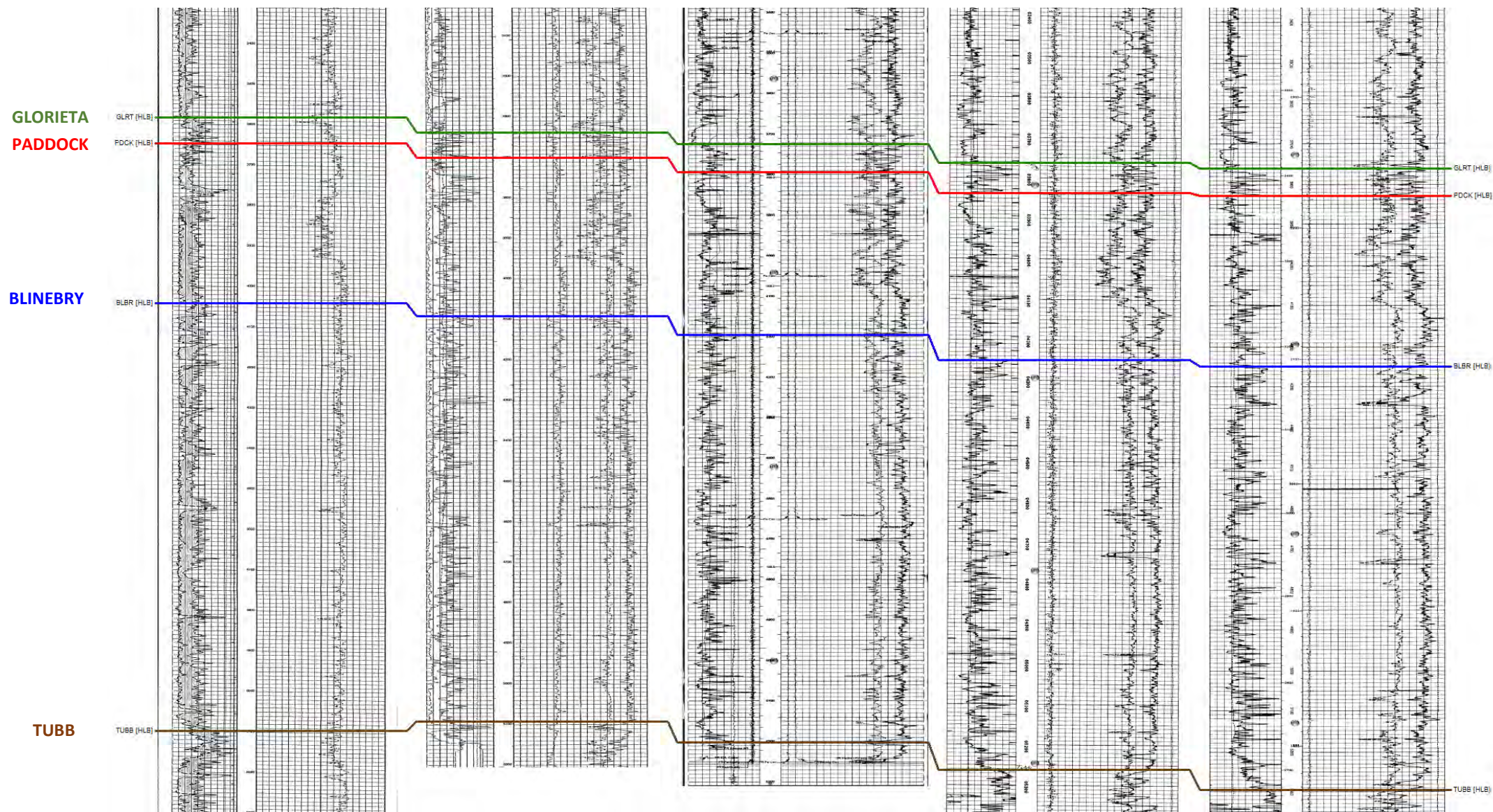

Longfellow’s Hendrix Horizontal Spacing Unit Gunbarrel

30015425620000
T17S R28E S29
OUTLAW STATE
12

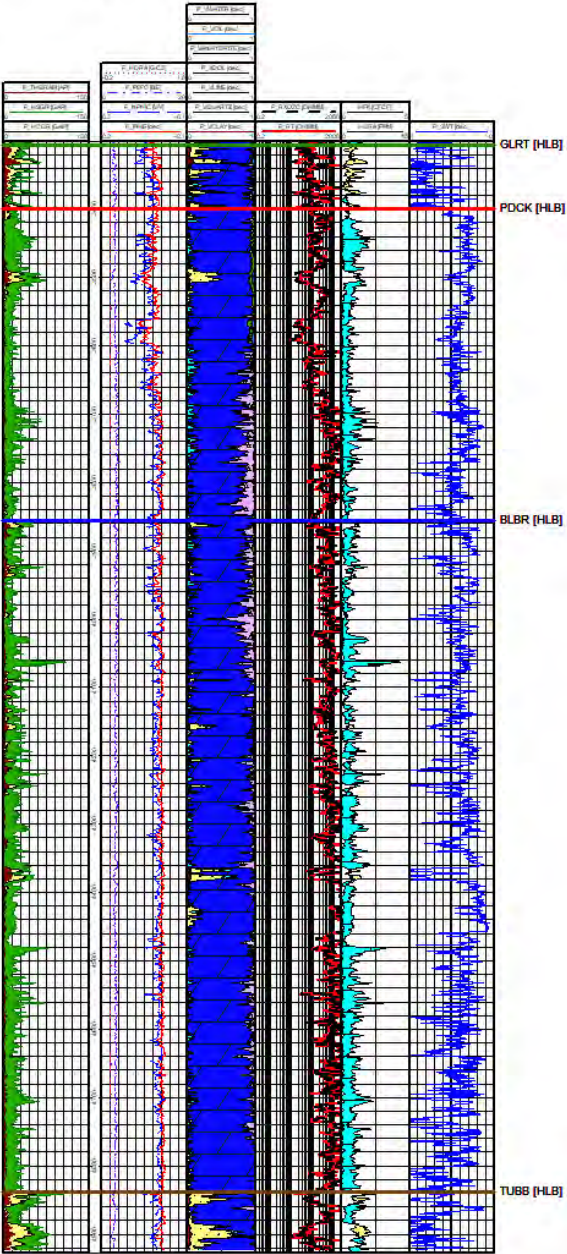
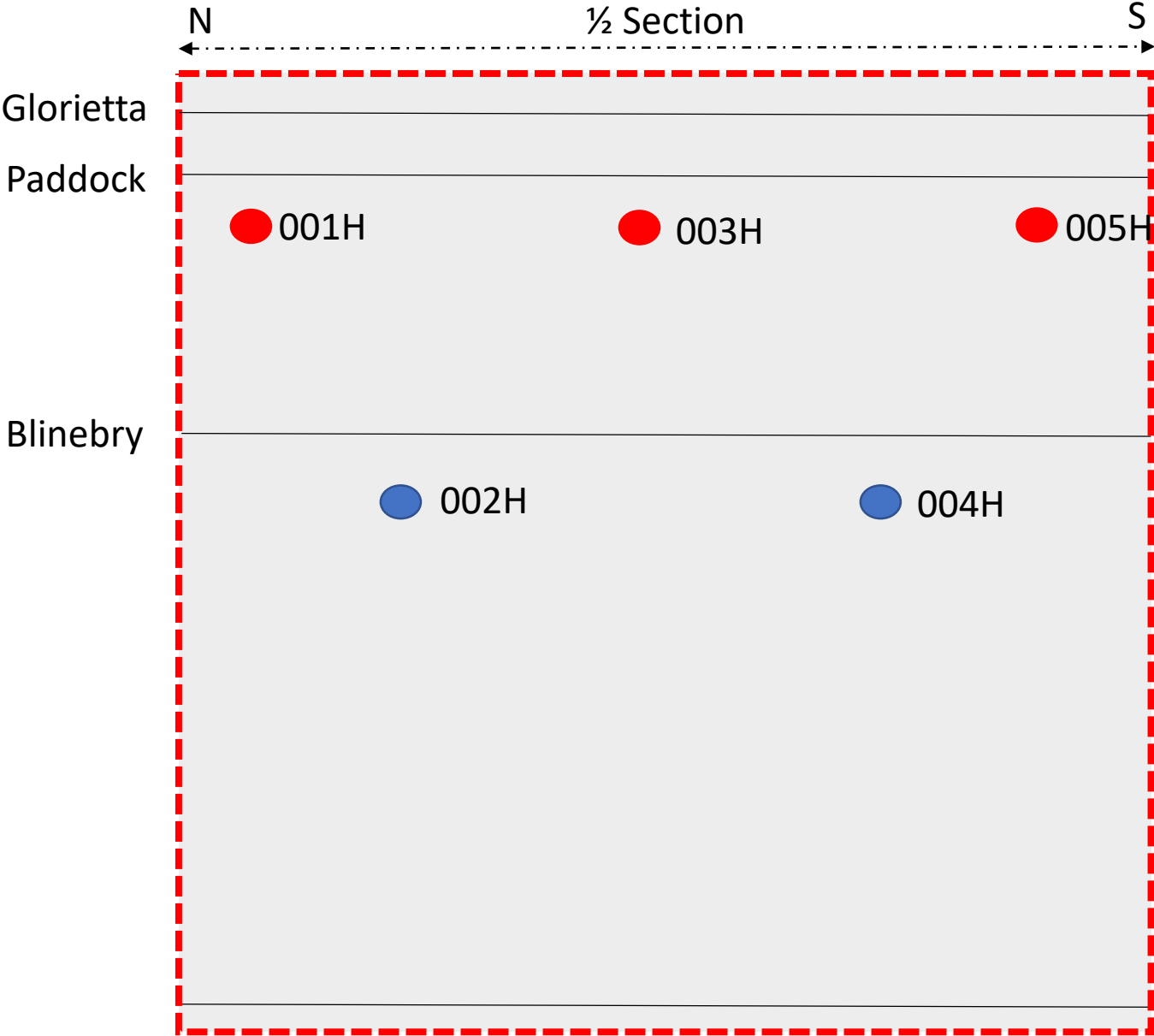

EXHIBIT C

USPS TRACKING #



9590 9402 1258 5246 3562 56

United States
Postal Service

* Sender: Please print your name, address, and ZIP+4® in this box *

MONTGOMERY
& ANDREWS
LAW FIRMP.O. Box 2307
Santa Fe, New Mexico 87504-2307Longfellow/Hendrix
(STS) 15392-1901First-Class Mail
Postage & Fees Paid
USPS
Permit No. G-10PLACE STICKER AT TOP OF ENVELOPE TO THE RIGHT
OF THE RETURN ADDRESS. FOLD AT DOTTED LINE.
CERTIFIED MAIL7015 1730 0000 9775 1450
7015 1730 0000 9775 1450U.S. Postal Service™
CERTIFIED MAIL® RECEIPT
Domestic Mail OnlyLongfellow/Hendrix
(STS) 15392-1901Website at www.usps.comExtra Services & Fees (check box, add fee as appropriate)
☐ Return Receipt (hardcopy) \$
☐ Return Receipt (electronic) \$
☐ Certified Mail Restricted Delivery \$
☐ Adult Signature Required \$
☐ Adult Signature Restricted Delivery \$

Postage

\$

Total

\$

Sent 1

Street

City, St.

PS Form

PS Form

PS Form

PS Form

PS Form

PS Form

PS Form

PS Form

PS Form

PS Form

PS Form

PS Form

PS Form

PS Form

PS Form

PS Form

PS Form

PS Form

PS Form

PS Form

PS Form

PS Form

PS Form

PS Form

PS Form

PS Form

PS Form

PS Form

PS Form

PS Form

PS Form

PS Form

PS Form

PS Form

PS Form

PS Form

PS Form

PS Form

PS Form

PS Form

PS Form

PS Form

Charlotte Oflarity Wrather
Dba Way West Oil Co.
P.O. Box 1647
Longview, TX 75606SANTA FE NM
OCT 18 2020
USPO 87504

See Reverse for Instructions

SENDER: COMPLETE THIS SECTION

- Complete items 1, 2, and 3.
- Print your name and address on the reverse so that we can return the card to you.
- Attach this card to the back of the mailpiece, or on the front if space permits.

1. Article Addressed to:

Charlotte Oflarity Wrather
Dba Way West Oil Co.
P.O. Box 1647
Longview, TX 75606

9590 9402 1258 5246 3562 56

2. Article Number (Transfer from service label)

7015 1730 0000 9775 1450

COMPLETE THIS SECTION ON DELIVERY

A. Signature

X *Janice Tate*☐ Agent☐ Addressee

B. Received by (Printed Name)

Janice Tate

C. Date of Delivery

D. Is delivery address different from item 1?

If YES, enter delivery address below:

☐ Yes☒ No

3. Service Type

- ☐ Adult Signature
- ☐ Adult Signature Restricted Delivery
- ☒ Certified Mail®
- ☐ Certified Mail Restricted Delivery
- ☐ Collect on Delivery
- ☐ Collect on Delivery Restricted Delivery
- ☐ Registered Mail
- ☐ Registered Mail Restricted Delivery

- ☐ Priority Mail Express®
- ☐ Registered Mail™
- ☐ Registered Mail Restricted Delivery
- ☒ Return Receipt for Merchandise
- ☐ Signature Confirmation™
- ☐ Signature Confirmation Restricted Delivery

USPS TRACKING #



9590 9402 1258 5246 3562 49

United States
Postal ServiceMONTGOMERY
& ANDREWS
LAW FIRMP.O. Box 2307
Santa Fe, New Mexico 87504-2307Longfellow/Hendrix
(STS) 15392-1901First-Class Mail
Postage & Fees Paid
USPS
Permit No. G-10PLACE STICKER AT TOP OF ENVELOPE TO THE RIGHT
OF THE RETURN ADDRESS. FOLD AT DOTTED LINE.
CERTIFIED MAIL®7015 1730 0000 9775 1467
7015 1730 0000 9775 1467U.S. Postal Service™
CERTIFIED MAIL® RECEIPT
Domestic Mail OnlyLongfellow/Hendrix
(STS) 15392-1901Website at www.usps.com®.

Extra Services & Fees (check box, add fee as appropriate)

☐ Return Receipt (hardcopy) \$

☐ Return Receipt (electronic) \$

☐ Certified Mail Restricted Delivery \$

☐ Adult Signature Required \$

☐ Adult Signature Restricted Delivery \$

Postage

\$

Total

\$

Sent

State

City

PS

See instructions

Harry B. Hinkle
P.O. Box 8805
Midland, TX 79708SANTA FE NM
OCT 16 2020
USPO 87504

SENDER: COMPLETE THIS SECTION

- Complete items 1, 2, and 3.
- Print your name and address on the reverse so that we can return the card to you.
- Attach this card to the back of the mailpiece, or on the front if space permits.

1. Article Addressed to:

Harry B. Hinkle
P.O. Box 8805
Midland, TX 79708

9590 9402 1258 5246 3562 49

2. Article Number (Transfer from service label)

7015 1730 0000 9775 1467

COMPLETE THIS SECTION ON DELIVERY

A. Signature

X

B. Received by (Printed Name)

HARRY HINKLE

☐ Agent☐ Addressee

C. Date of Delivery

D. Is delivery address different from item 1? ☐ Yes
If YES, enter delivery address below: ☒ No

3. Service Type

- ☐ Adult Signature
- ☐ Adult Signature Restricted Delivery
- ☒ Certified Mail®
- ☐ Certified Mail Restricted Delivery
- ☐ Collect on Delivery
- ☐ Collect on Delivery Restricted Delivery

- ☐ Priority Mail Express®
- ☐ Registered Mail™
- ☐ Registered Mail Restricted Delivery
- ☒ Return Receipt for Merchandise
- ☐ Signature Confirmation™
- ☐ Signature Confirmation Restricted Delivery

USPS TRACKING #



9590 9402 1258 5246 3562 32

United States
Postal ServiceMONTGOMERY
& ANDREWS
LAW FIRMP.O. Box 2307
Santa Fe, New Mexico 87504-2307Longfellow/Hendrix
(STS) 15392-1901First-Class Mail
Postage & Fees Paid
USPS
Permit No. G-10PLACE STICKER AT TOP OF ENVELOPE TO THE RIGHT
OF THE RETURN ADDRESS FOLD AT DOTTED LINE
CERTIFIED MAIL®7015 1730 0000 9775 1474
7015 1730 0000 9775 1474U.S. Postal Service™
CERTIFIED MAIL® RECEIPT

Domestic Mail Only

Longfellow/Hendrix
(STS) 15392-1901Website at www.usps.com®.

Certified Mail Fee

\$

Extra Services & Fees (check box, add fee as appropriate)

- ☐ Return Receipt (hardcopy) \$ _____
- ☐ Return Receipt (electronic) \$ _____
- ☐ Certified Mail Restricted Delivery \$ _____
- ☐ Adult Signature Required \$ _____
- ☐ Adult Signature Restricted Delivery \$ _____

Postage

\$

Tr

\$

\$

\$

\$

\$

\$

\$

\$

\$

\$

\$

\$

\$

\$

\$

\$

\$

\$

\$

\$

\$

\$

\$

\$

\$

\$

\$

\$

\$

\$

\$

\$

\$

\$

\$

\$

\$

\$

\$

\$

\$

\$

\$

\$

\$

\$

\$

\$

\$

\$

\$

\$

\$

\$

\$

\$

\$

\$

\$

\$

\$

\$

\$

\$

\$

\$

\$

Pioneer Resources USA, Inc.
P.O. Box 3178
Midland, TX 79702SANTA FE NM
OCT 16 2020
USPO 87504

Instructions

SENDER: COMPLETE THIS SECTION

- Complete items 1, 2, and 3.
- Print your name and address on the reverse so that we can return the card to you.
- Attach this card to the back of the mailpiece, or on the front if space permits.

1. Article Addressed to:

Pioneer Resources USA, Inc.
P.O. Box 3178
Midland, TX 79702

9590 9402 1258 5246 3562 32

2. Article Number (Transfer from service label)

7015 1730 0000 9775 1474

COMPLETE THIS SECTION ON DELIVERY

A. Signature

X

Patricia

☐ Agent☐ Addressee

B. Received by (Printed Name)

Patricia

C. Date of Delivery

10-20-2020

D. Is delivery address different from item 1? ☐ YesIf YES, enter delivery address below: ☒ No

3. Service Type

- ☐ Adult Signature
- ☐ Adult Signature Restricted Delivery
- ☒ Certified Mail®
- ☐ Certified Mail Restricted Delivery
- ☐ Collect on Delivery
- ☐ Collect on Delivery Restricted Delivery
- ☐ Insured Mail
- ☐ Restricted Delivery

- ☐ Priority Mail Express®
- ☐ Registered Mail™
- ☐ Registered Mail Restricted Delivery
- ☒ Return Receipt for Merchandise
- ☐ Signature Confirmation™
- ☐ Signature Confirmation Restricted Delivery

USPS TRACKING #

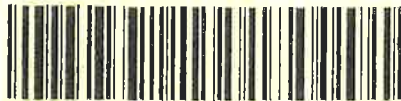

9590 9402 1258 5246 3562 25



First-Class Mail
Postage & Fees Paid
USPS
Permit No. G-10

United States
Postal Service

• Sender: Please print your name, address, and ZIP+4® in this box.



MONTGOMERY
& ANDREWS
LAW FIRM

P.O. Box 2307
Santa Fe, New Mexico 87504-2307

Longfellow/Hendrix
(STS) 15392-1901



7015 1730 0000 9775 1481
7015 1730 0000 9775 1481

U.S. Postal Service™
CERTIFIED MAIL® RECEIPT
Domestic Mail Only

Longfellow/Hendrix
(STS) 15392-1901

Website at www.usps.com®.

Extra Services & Fees (check box, add fee as appropriate)

<input type="checkbox"/> Return Receipt (hardcopy)	\$
<input type="checkbox"/> Return Receipt (electronic)	\$
<input type="checkbox"/> Certified Mail Restricted Delivery	\$
<input type="checkbox"/> Adult Signature Required	\$
<input type="checkbox"/> Adult Signature Restricted Delivery	\$

Postage

Richard Martin Dunbar
2425 Ashdale Dr.
Unit 6
Austin, TX 78757

SANTA FE NM
Postmark
OCT 16 2015
USPO 87504

PS Form 3800, April 2015 PSN 7530-02-000-9047

See Reverse for Instructions.

SENDER: COMPLETE THIS SECTION

- Complete items 1, 2, and 3.
- Print your name and address on the reverse so that we can return the card to you.
- Attach this card to the back of the mailpiece, or on the front if space permits.

1. Article Addressed to:

Richard Martin Dunbar
2425 Ashdale Dr.
Unit 6
Austin, TX 78757



9590 9402 1258 5246 3562 25

2. Article Number (Transfer from service label)

7015 1730 0000 9775 1481

PS Form 3811, July 2015 PSN 7530-02-000-9053

COMPLETE THIS SECTION ON DELIVERY

A. Signature

X

☐ Agent

☐ Addressee

B. Received by (Printed Name)

C. Date of Delivery

D. Is delivery address different from item 1? ☐ Yes
If YES, enter delivery address below: ☒ No

3. Service Type

- ☐ Adult Signature
- ☐ Adult Signature Restricted Delivery
- ☒ Certified Mail®
- ☐ Certified Mail Restricted Delivery
- ☐ Collect on Delivery
- ☐ Collect on Delivery Restricted Delivery
- ☐ Insured Mail

- ☐ Priority Mail Express®
- ☐ Registered Mail™
- ☐ Registered Mail Restricted Delivery
- ☒ Return Receipt for Merchandise
- ☐ Signature Confirmation™
- ☐ Signature Confirmation Restricted Delivery

all Restricted Delivery

Domestic Return Receipt



Richard
Martin
Donbar

Track Another Package +

Tracking Number: 70151730000097751481

Remove X

Your item was delivered to an individual at the address at 10:25 am on October 20, 2020 in AUSTIN, TX 78757.

Delivered

October 20, 2020 at 10:25 am
Delivered, Left with Individual
AUSTIN, TX 78757

Get Updates 

Feedback

Text & Email Updates



Tracking History



October 20, 2020, 10:25 am
Delivered, Left with Individual
AUSTIN, TX 78757

Your item was delivered to an individual at the address at 10:25 am on October 20, 2020 in AUSTIN, TX 78757.

October 19, 2020, 2:47 am
Departed USPS Regional Facility
AUSTIN TX DISTRIBUTION CENTER

October 18, 2020, 10:06 pm
Arrived at USPS Regional Facility
AUSTIN TX DISTRIBUTION CENTER

October 18, 2020
In Transit to Next Facility

October 17, 2020, 8:07 am
Departed USPS Facility
ALBUQUERQUE, NM 87101

October 16, 2020, 10:35 pm
Arrived at USPS Facility
ALBUQUERQUE, NM 87101

Product Information



Feedback

See Less 

Can't find what you're looking for?

Go to our FAQs section to find answers to your tracking questions.

FAQs

USPS TRACKING#



9590 9402 1258 5246 3562 18

United States
Postal Service

• Sender: Please print your name, address, and ZIP+4® in this box.

MONTGOMERY
& ANDREWS
LAW FIRMP.O. Box 2307
Santa Fe, New Mexico 87504-2307Longfellow/Hendrix
(STS) 15392-1901First-Class Mail
Postage & Fees Paid
USPS
Permit No. G-107015 1730 0000 9775 1498
7015 1730 0000 9775 1498U.S. Postal Service™
CERTIFIED MAIL® RECEIPT

Domestic Mail Only

Longfellow/Hendrix
(STS) 15392-1901Website at www.usps.com

Extra Services & Fees (check box, add fee as appropriate)

☐ Return Receipt (hardcopy) \$

☐ Return Receipt (electronic) \$

☐ Certified Mail Restricted Delivery \$

☐ Adult Signature Required \$

☐ Adult Signature Restricted Delivery \$

Postage

SEP Permian LLC
920 Memorial City Way
Suite 1000
Houston, TX 77024

SANTA FE NM

OCT 16 2008

Here
USPO 87504

PS Form 3800, April 2007 Edition

or Instructions

SENDER: COMPLETE THIS SECTION

- Complete items 1, 2, and 3.
- Print your name and address on the reverse so that we can return the card to you.
- Attach this card to the back of the mailpiece, or on the front if space permits.

1. Article Addressed to:

SEP Permian LLC
920 Memorial City Way
Suite 1000
Houston, TX 77024

9590 9402 1258 5246 3562 18

2. Article Number (Transfer from service label)

7015 1730 0000 9775 1498

PS Form 3811, July 2015 PSN 7530-02-000-9053

COMPLETE THIS SECTION ON DELIVERY

A. Signature

X

☐ Agent
☐ Addressee

B. Received by (Printed Name)

C. Date of Delivery

D. Is delivery address different from item 1? ☐ Yes
If YES, enter delivery address below: ☒ No

3. Service Type

- ☐ Adult Signature
- ☐ Adult Signature Restricted Delivery
- ☒ Certified Mail®
- ☐ Certified Mail Restricted Delivery
- ☐ Collect on Delivery
- ☐ Collect on Delivery Restricted Delivery
- ☐ Insured Mail
- ☐ Priority Mail Express®
- ☐ Registered Mail™
- ☐ Registered Mail Restricted Delivery
- ☒ Return Receipt for Merchandise
- ☐ Signature Confirmation™
- ☐ Signature Confirmation Restricted Delivery

Domestic Return Receipt



SEP Permian
LLC

Track Another Package +

Tracking Number: 70151730000097751498

Remove X

Your item was delivered to the front desk, reception area, or mail room at 2:34 pm on October 21, 2020 in HOUSTON, TX 77024.



October 21, 2020 at 2:34 pm
Delivered, Front Desk/Reception/Mail Room
HOUSTON, TX 77024

Get Updates v

Feedback

Text & Email Updates



Tracking History



October 21, 2020, 2:34 pm

Delivered, Front Desk/Reception/Mail Room
HOUSTON, TX 77024

Your item was delivered to the front desk, reception area, or mail room at 2:34 pm on October 21, 2020 in HOUSTON, TX 77024.

October 21, 2020, 5:54 am

Departed USPS Regional Facility
NORTH HOUSTON TX DISTRIBUTION CENTER

October 19, 2020, 11:39 am
Arrived at USPS Regional Facility
NORTH HOUSTON TX DISTRIBUTION CENTER

October 18, 2020
In Transit to Next Facility

October 17, 2020, 8:07 am
Departed USPS Facility
ALBUQUERQUE, NM 87101

October 16, 2020, 10:35 pm
Arrived at USPS Facility
ALBUQUERQUE, NM 87101

Product Information



Feedback

See Less ^

Can't find what you're looking for?

Go to our FAQs section to find answers to your tracking questions.

FAQs

USPS TRACKING #



9590 9402 1258 5246 3562 01

First-Class Mail
Postage & Fees Paid
USPS
Permit No. G-10

United States
Postal Service

• Sender: Please print your name, address, and ZIP+4® in this box.



MONTGOMERY
& ANDREWS
LAW FIRM

P.O. Box 2307
Santa Fe, New Mexico 87504-2307

Longfellow/Hendrix
(STS) 15392-1901

PLACE STICKER AT TOP OF ENVELOPE TO THE RIGHT
OF THE RETURN ADDRESS. FOLD AT DOTTED LINE.



7015 1730 0000 9775 1504
7015 1730 0000 9775 1504

U.S. Postal Service™
CERTIFIED MAIL® RECEIPT
Domestic Mail Only

For delivery information, visit our website at www.usps.com®.

Certified Mail Fee

\$

Extra Services & Fees (check box, add fee as appropriate)

☐ Return Receipt (hardcopy) \$

☐ Return Receipt (electronic) \$

☐ Certified Mail Restricted Delivery \$

☐ Adult Signature Required \$

☐ Adult Signature Restricted Delivery \$

Postage

\$

To

\$

St

City

PS

The Bright Company, LLC
6341 Balmy Ln.
Zephyrhills, FL 33542

SANTA FE NM

OCT 16 2020

USPO 87504

See Reverse for Instructions

SENDER: COMPLETE THIS SECTION

- Complete items 1, 2, and 3.
- Print your name and address on the reverse so that we can return the card to you.
- Attach this card to the back of the mailpiece, or on the front if space permits.

1. Article Addressed to:

The Bright Company, LLC
6341 Balmy Ln.
Zephyrhills, FL 33542



9590 9402 1258 5246 3562 01

2. Article Number (Transfer from service label)

7015 1730 0000 9775 1504

COMPLETE THIS SECTION ON DELIVERY

A. Signature

X *Route C-65*

☒ Agent

☐ Addressee

B. Received by (Printed Name)

CV-19

C. Date of Delivery

10/19/20

D. Is delivery address different from item 1? ☐ Yes

If YES, enter delivery address below:

☒ No

3. Service Type

☐ Adult Signature

☐ Adult Signature Restricted Delivery

☒ Certified Mail®

☐ Certified Mail Restricted Delivery

☐ Collect on Delivery

☐ Collect on Delivery Restricted Delivery

☐ Insured Mail

☐ Restricted Delivery

☐ Priority Mail Express®

☐ Registered Mail™

☐ Registered Mail Restricted Delivery

☒ Return Receipt for Merchandise

☐ Signature Confirmation™

☐ Signature Confirmation Restricted Delivery

USPS TRACKING #



9590 9402 1258 5246 3561 95

First-Class Mail
Postage & Fees Paid
USPS
Permit No. G-10

United States
Postal Service

• Send to:



MONTGOMERY
& ANDREWS
LAW FIRM

P.O. Box 2307
Santa Fe, New Mexico 87504-2307

Longfellow/Hendrix
(STS) 15392-1901

PLACE STICKER AT TOP OF ENVELOPE TO THE RIGHT
OF THE RETURN ADDRESS, FOLD AT DOTTED LINE

CERTIFIED MAIL



7015 1730 0000 9775 1511
7015 1730 0000 9775 1511

U.S. Postal ServiceTM
CERTIFIED MAIL[®] RECEIPT

Domestic Mail Only

Longfellow/Hendrix
(STS) 15392-1901

Website at www.usps.com

Extra Services & Fees (check box, add fee as appropriate)

<input type="checkbox"/> Return Receipt (hardcopy)	\$
<input type="checkbox"/> Return Receipt (electronic)	\$
<input type="checkbox"/> Certified Mail Restricted Delivery	\$
<input type="checkbox"/> Adult Signature Required	\$
<input type="checkbox"/> Adult Signature Restricted Delivery	\$

Postage

\$

Tot

\$

Se

Str

Ci

PS

Yates Energy Corporation
P.O. Box 2323
Roswell, NM 88202

SANTA FE NM
OCT 16 2020
USPO 87504

Instructions

SENDER: COMPLETE THIS SECTION

- Complete items 1, 2, and 3.
- Print your name and address on the reverse so that we can return the card to you.
- Attach this card to the back of the mailpiece, or on the front if space permits.

1. Article Addressed to:

Yates Energy Corporation
P.O. Box 2323
Roswell, NM 88202



9590 9402 1258 5246 3561 95

2. Article Number (Transfer from service label)

7015 1730 0000 9775 1511

COMPLETE THIS SECTION ON DELIVERY

A. Signature

X

☐ Agent☒ Addressee

B. Received by (Printed Name)

Wanda Keldrick

C. Date of Delivery

D. Is delivery address different from item 1?

If YES, enter delivery address below:

☐ Yes☒ No

3. Service Type

- ☐ Adult Signature
- ☐ Adult Signature Restricted Delivery
- ☒ Certified Mail[®]
- ☐ Certified Mail Restricted Delivery
- ☐ Collect on Delivery
- ☐ Collect on Delivery Restricted Delivery
- ☐ Insured Mail

- ☐ Priority Mail Express[®]
- ☐ Registered MailTM
- ☐ Registered Mail Restricted Delivery
- ☒ Return Receipt for Merchandise
- ☐ Signature ConfirmationTM
- ☐ Signature Confirmation Restricted Delivery

USPS TRACKING #



9590 9402 1258 5246 3561 88

United States
Postal ServiceMONTGOMERY
& ANDREWS
LAW FIRMP.O. Box 2307
Santa Fe, New Mexico 87504-2307Longfellow/Hendrix
(STS) 15392-1901First-Class Mail
Postage & Fees Paid
USPS
Permit No. G-10PLACE STICKER AT TOP OF ENVELOPE TO THE RIGHT
OF THE RETURN ADDRESS. FOLD ALONG DOTTED LINE.
CERTIFIED MAIL7015 1730 0000 9775 1528
7015 1730 0000 9775 1528U.S. Postal Service™
CERTIFIED MAIL® RECEIPT
Domestic Mail OnlyLongfellow/Hendrix
(STS) 15392-1901Visit us at www.usps.com™.

Extra Services & Fees (check box, add fee as appropriate)

- ☐ Return Receipt (hardcopy) \$
☐ Return Receipt (electronic) \$
☐ Certified Mail Restricted Delivery \$
☐ Adult Signature Required \$
☐ Adult Signature Restricted Delivery \$

SANTA FE NM
Postmark
OCT 16 2020
USPO 87504

Postage

\$
Tot\$
Ser\$
Stre\$
CityOccidental Petroleum Corporation
5 Greenway Plaza
Suite 110
Houston, TX 77046

PS Form 3811, July 2015 PSN 7530-02-000-9047

See Reverse for Instructions

SENDER: COMPLETE THIS SECTION

- Complete items 1, 2, and 3.
- Print your name and address on the reverse so that we can return the card to you.
- Attach this card to the back of the mailpiece, or on the front if space permits.

1. Article Addressed to:

Occidental Petroleum Corporation
5 Greenway Plaza
Suite 110
Houston, TX 77046

9590 9402 1258 5246 3561 88

2. Article Number (Transfer from service label)

7015 1730 0000 9775 1528

COMPLETE THIS SECTION ON DELIVERY

A. Signature

X

CV

☐ Agent☐ Addressee

B. Received by (Printed Name)

AW Carter

C. Date of Delivery

D. Is delivery address different from item 1?

If YES, enter delivery address below:

☐ Yes☒ No

3. Service Type

- ☐ Adult Signature
☐ Adult Signature Restricted Delivery
☒ Certified Mail®
☐ Certified Mail Restricted Delivery
☐ Collect on Delivery
☐ Collect on Delivery Restricted Delivery
☐ Mail Restricted Delivery

- ☐ Priority Mail Express®
☐ Registered Mail™
☐ Registered Mail Restricted Delivery
☒ Return Receipt for Merchandise
☐ Signature Confirmation™
☐ Signature Confirmation Restricted Delivery

USPS TRACKING #



9590 9402 1258 5246 3561 64



First-Class Mail
Postage & Fees Paid
USPS
Permit No. G-10

United States
Postal Service

• Sender: Please print your name, address and ZIP+4® in this space.



MONTGOMERY
& ANDREWS
LAW FIRM

P.O. Box 2307
Santa Fe, New Mexico 87504-2307

Longfellow/Hendrix
(STS) 15392-1901

PLACE STICKER AT TOP OF ENVELOPE TO THE RIGHT
OF THE RETURN ADDRESS FOLD AT DOTTED LINE



7015 1730 0000 9775 1542
7015 1730 0000 9775 1542

U.S. Postal Service™ CERTIFIED MAIL® RECEIPT

Domestic Mail Only

Longfellow/Hendrix
(STS) 15392-1901

Website at www.usps.com®

Extra Services & Fees (check box, add fee as appropriate)

<input type="checkbox"/> Return Receipt (hardcopy)	\$
<input type="checkbox"/> Return Receipt (electronic)	\$
<input type="checkbox"/> Certified Mail Restricted Delivery	\$
<input type="checkbox"/> Adult Signature Required	\$
<input type="checkbox"/> Adult Signature Restricted Delivery	\$

Postage

Abuelo, LLC
P.O. Box 772
Artesia, NM 88211

SANTA FE NM
OCT 1 9 2007
Postmark
USPO 87504

PS Form 3811, April 2015 PSN 7530-02-000-9053

See Reverse for Instructions

SENDER: COMPLETE THIS SECTION

- Complete items 1, 2, and 3.
- Print your name and address on the reverse so that we can return the card to you.
- Attach this card to the back of the mailpiece, or on the front if space permits.

1. Article Addressed to:

Abuelo, LLC
P.O. Box 772
Artesia, NM 88211



9590 9402 1258 5246 3561 64

2. Article Number (Transfer from service label)

7015 1730 0000 9775 1542

COMPLETE THIS SECTION ON DELIVERY

A. Signature

X

Jackie S. Jones

☐ Agent

☐ Addressee

B. Received by (Printed Name)

Jackie S. Jones

C. Date of Delivery

D. Is delivery address different from item 1? ☐ Yes
If YES, enter delivery address below: ☒ No

3. Service Type

- ☐ Adult Signature
- ☐ Adult Signature Restricted Delivery
- ☒ Certified Mail®
- ☐ Certified Mail Restricted Delivery
- ☐ Collect on Delivery
- ☐ Collect on Delivery Restricted Delivery
- ☐ Mail Restricted Delivery

- ☐ Priority Mail Express®
- ☐ Registered Mail™
- ☐ Registered Mail Restricted Delivery
- ☒ Return Receipt for Merchandise
- ☐ Signature Confirmation™
- ☐ Signature Confirmation Restricted Delivery

USPS TRACKING #



9590 9402 1258 5246 3561 57

First-Class Mail
Postage & Fees Paid
USPS
Permit No. G-10

United States
Postal Service

• Sender: Please print your name, address, and ZIP+4® in this box*



MONTGOMERY
& ANDREWS
LAW FIRM

P.O. Box 2307
Santa Fe, New Mexico 87504-2307

Longfellow/Hendrix
(STS) 15392-1901



7015 1730 0000 9775 1559
7015 1730 0000 9775 1559

U.S. Postal Service™
CERTIFIED MAIL® RECEIPT
Domestic Mail Only

Longfellow/Hendrix
(STS) 15392-1901

Website at www.usps.com

Extra Services & Fees (check box, add fee as appropriate)

<input type="checkbox"/> Return Receipt (hardcopy)	\$
<input type="checkbox"/> Return Receipt (electronic)	\$
<input type="checkbox"/> Certified Mail Restricted Delivery	\$
<input type="checkbox"/> Adult Signature Required	\$
<input type="checkbox"/> Adult Signature Restricted Delivery	\$

Postage

\$

To

\$

St

St

St

St

St

St

St

St

St

St

St

St

St

St

St

St

St

St

St

St

St

St

St

St

St

St

St

St

St

St

St

St

St

St

St

St

St

St

St

St

St

St

St

St

St

Corbett Petroleum
P.O. Box 11644
Spring, TX 77391-1644

SANTA FE NM
OCT 18 2010
USPO 87504

SENDER: COMPLETE THIS SECTION

- Complete items 1, 2, and 3.
- Print your name and address on the reverse so that we can return the card to you.
- Attach this card to the back of the mailpiece, or on the front if space permits.

1. Article Addressed to:

Corbett Petroleum
P.O. Box 11644
Spring, TX 77391-1644



9590 9402 1258 5246 3561 57

2. Article Number (Transfer from service label)

7015 1730 0000 9775 1559

PS Form 3811, July 2015 PSN 7530-02-000-9053

COMPLETE THIS SECTION ON DELIVERY

A. Signature

X

☐ Agent

☐ Addressee

B. Received by (Printed Name)

Andrew LOTT

C. Date of Delivery

10-23-20

D. Is delivery address different from item 1? ☐ Yes
If YES, enter delivery address below: ☒ No

3. Service Type

- ☐ Adult Signature
- ☐ Adult Signature Restricted Delivery
- ☒ Certified Mail®
- ☐ Certified Mail Restricted Delivery
- ☐ Collect on Delivery
- ☐ Collect on Delivery Restricted Delivery
- ☐ Insured Mail

- ☐ Priority Mail Express®
- ☐ Registered Mail™
- ☐ Registered Mail Restricted Delivery
- ☒ Return Receipt for Merchandise
- ☐ Signature Confirmation™
- ☐ Signature Confirmation Restricted Delivery

Mail Restricted Delivery

Domestic Return Receipt

USPS TRACKING #



9590 9402 1258 5246 3561 40



First-Class Mail
Postage & Fees Paid
USPS
Permit No. G-10

United States
Postal Service



MONTGOMERY
& ANDREWS
LAW FIRM

P.O. Box 2307
Santa Fe, New Mexico 87504-2307

Longfellow/Hendrix
(STS) 15392-1901



7015 1730 0000 9775 1566
7015 1730 0000 9775 1566

U.S. Postal Service™
CERTIFIED MAIL® RECEIPT

Domestic Mail Only

Longfellow/Hendrix
(STS) 15392-1901

Website at www.usps.com

Extra Services & Fees (check box, add fee as appropriate)

<input type="checkbox"/> Return Receipt (hardcopy)	\$
<input type="checkbox"/> Return Receipt (electronic)	\$
<input type="checkbox"/> Certified Mail Restricted Delivery	\$
<input type="checkbox"/> Adult Signature Required	\$
<input type="checkbox"/> Adult Signature Restricted Delivery	\$

Postage

Ergodic Resources, LLC
P.O. Box 2021
Roswell, NM 88202

PS Form 3811, July 2015 PSN 7530-02-000-9053

SENDER: COMPLETE THIS SECTION

- Complete items 1, 2, and 3.
- Print your name and address on the reverse so that we can return the card to you.
- Attach this card to the back of the mailpiece, or on the front if space permits.

1. Article Addressed to:

Ergodic Resources, LLC
P.O. Box 2021
Roswell, NM 88202



9590 9402 1258 5246 3561 40

2. Article Number (Transfer from service label)

7015 1730 0000 9775 1566

COMPLETE THIS SECTION ON DELIVERY

A. Signature

[Signature]

- ☐ Agent
☐ Addressee

B. Received by (Printed Name)

Fernando Rodriguez

C. Date of Delivery

10/21/20

D. Is delivery address different from item 1? ☐ Yes
If YES, enter delivery address below: ☒ No

3. Service Type

- ☐ Adult Signature
☐ Adult Signature Restricted Delivery
☒ Certified Mail®
☐ Certified Mail Restricted Delivery
☐ Collect on Delivery
☐ Collect on Delivery Restricted Delivery
☐ Insured Mail

- ☐ Priority Mail Express®
☐ Registered Mail™
☐ Registered Mail Restricted Delivery
☒ Return Receipt for Merchandise
☐ Signature Confirmation™
☐ Signature Confirmation Restricted Delivery

USPS TRACKING #



9590 9402 1258 5246 3561 33

United States
Postal ServiceMONTGOMERY
& ANDREWS
LAW FIRMP.O. Box 2307
Santa Fe, New Mexico 87504-2307Longfellow/Hendrix
(STS) 15392-1901First-Class Mail
Postage & Fees Paid
USPS
Permit No. G-10PLACE STICKER AT TOP OF ENVELOPE TO THE RIGHT
OF THE RETURN ADDRESS FOLD AT DOTTED LINE
CERTIFIED MAIL7015 1730 0000 9775 1573
7015 1730 0000 9775 1573U.S. Postal Service™
CERTIFIED MAIL® RECEIPT

Domestic Mail Only

Longfellow/Hendrix
(STS) 15392-1901Website at www.usps.com

Extra Services & Fees (check box, add fee as appropriate)

☐ Return Receipt (hardcopy) \$

☐ Return Receipt (electronic) \$

☐ Certified Mail Restricted Delivery \$

☐ Adult Signature Required \$

☐ Adult Signature Restricted Delivery \$

Postage

\$

75

\$

51

\$

51

\$

51

Explorers Petroleum Corp.
P.O. Box 1933
Roswell, NM 88202SANTA FE NM
OCT 18 2020
USPO 87504

PS Form 3811, July 2015 PSN 7530-02-000-9053

See Reverse for Instructions

SENDER: COMPLETE THIS SECTION

- Complete items 1, 2, and 3.
- Print your name and address on the reverse so that we can return the card to you.
- Attach this card to the back of the mailpiece, or on the front if space permits.

1. Article Addressed to:

Explorers Petroleum Corp.
P.O. Box 1933
Roswell, NM 88202

9590 9402 1258 5246 3561 33

2. Article Number (Transfer from service label)

7015 1730 0000 9775 1573

COMPLETE THIS SECTION ON DELIVERY

A. Signature

☒ Agent☐ Addressee

B. Received by (Printed Name)

Anna Corrao

C. Date of Delivery

10/21/20

D. Is delivery address different from item 1? ☐ Yes
If YES, enter delivery address below: ☒ No

3. Service Type

- ☐ Adult Signature
- ☐ Adult Signature Restricted Delivery
- ☒ Certified Mail®
- ☐ Certified Mail Restricted Delivery
- ☐ Collect on Delivery
- ☐ Collect on Delivery Restricted Delivery
- ☐ all Restricted Delivery

- ☐ Priority Mail Express®
- ☐ Registered Mail™
- ☐ Registered Mail Restricted Delivery
- ☒ Return Receipt for Merchandise
- ☐ Signature Confirmation™
- ☐ Signature Confirmation Restricted Delivery

[illegible]

**United States
Postal Service**

• **Sender:** Please print your name, address, city, state, and zip.

 **MONTGOMERY
& ANDREWS**
LAW FIRM

Longfellow/Hendrix
(STS) 15392-1901

First-Class Mail
Postage & Fees Paid
USPS
Permit No. G-10

Domestic Mail Only

For delivery information, visit our website at www.usps.com®.

Longfellow/Hendrix
(STS) 15392-1901

Extra Services & Fees (check box, add fee as appropriate)

☐ Return Receipt (hardcopy) \$
☐ Return Receipt (electronic) \$
☐ Certified Mail Restricted Delivery \$
☐ Adult Signature Required \$
☐ Adult Signature Restricted Delivery \$

Postego

 $\frac{S}{T_c}$

5/5

rs

२८

P

Loco Hills Production Comp, LLC
P.O. Box 779
Artesia, NM 88211

Instructions

- Complete items 1, 2, and 3.
- Print your name and address on the reverse so that we can return the card to you.
- Attach this card to the back of the mailpiece, or on the front if space permits.

1. Article Addressed to:

Loco Hills Production Comp, LLC
P.O. Box 779
Artesia, NM 88211



9590 9402 1258 5246 3561 19

2. Article Number (Transfer from service label)

7015 1730 0000 9774 2434

COMPLETE THIS SECTION ON DELIVERY

A. Signature

x

B. Received by (Printed Name)

Schulz-Fick

D. Is delivery address different from item 1? ☐ Yes
If YES, enter delivery address below: ☐ No

1000

3. Service Type

☐ Adult Signature
☐ Adult Signature Restricted Delivery
☒ Certified Mail®
☐ Certified Mail Restricted Delivery
☐ Collect on Delivery
☐ Collect on Delivery Restricted Delivery
☐ Insured Mail

- ☐ Priority Mail Express®
- ☐ Registered Mail™
- ☐ Registered Mail Restricted Delivery
- ☒ Return Receipt for Merchandise
- ☐ Signature Confirmation™
- ☐ Signature Confirmation Restricted Delivery

PS Form 3811, July 2015 PSN 7530-02-000-9053

Domestic Return Receipt

USPS TRACKING #



9590 9402 1258 5246 3560 96

United States
Postal ServiceMONTGOMERY
& ANDREWS
LAW FIRMP.O. Box 2307
Santa Fe, New Mexico 87504-2307Longfellow/Hendrix
(STS) 15392-1901First-Class Mail
Postage & Fees Paid
USPS
Permit No. G-10U.S. Postal Service™
CERTIFIED MAIL® RECEIPT

Domestic Mail Only

Longfellow/Hendrix
(STS) 15392-1901Website at www.usps.com

Extra Services & Fees (check box, add fee as appropriate)

☐ Return Receipt (hardcopy) \$

☐ Return Receipt (electronic) \$

☐ Certified Mail Restricted Delivery \$

☐ Adult Signature Required \$

☐ Adult Signature Restricted Delivery \$

Postage

Mark Wilson Family Partnership
P.O. Box 2415
Midland, TX 79702-2415SANTA FE NM
OCT 16 2015
USPO 87504

For Instructions

PLACE STICKER AT TOP OF ENVELOPE TO THE RIGHT
OF THE RETURN ADDRESS. FOLLOW DOTTED LINE.

CERTIFIED MAIL®

7015 1730 0000 9774 2458
7015 1730 0000 9774 2458

SENDER: COMPLETE THIS SECTION

- Complete items 1, 2, and 3.
- Print your name and address on the reverse so that we can return the card to you.
- Attach this card to the back of the mailpiece, or on the front if space permits.

1. Article Addressed to:

Mark Wilson Family Partnership
P.O. Box 2415
Midland, TX 79702-2415

9590 9402 1258 5246 3560 96

2. Article Number (Transfer from service label)

7015 1730 0000 9774 2458

COMPLETE THIS SECTION ON DELIVERY

A. Signature

☒ Agent
☐ Addressee

B. Received by (Printed Name)

Melissa Cupo

C. Date of Delivery

10-22-2015

D. Is delivery address different from item 1? ☐ Yes

If YES, enter delivery address below: ☒ No

3. Service Type

- ☐ Adult Signature
- ☐ Adult Signature Restricted Delivery
- ☒ Certified Mail®
- ☐ Certified Mail Restricted Delivery
- ☐ Collect on Delivery
- ☐ Collect on Delivery Restricted Delivery
- ☐ Insured Mail

- ☐ Priority Mail Express®
- ☐ Registered Mail™
- ☐ Registered Mail Restricted Delivery
- ☒ Return Receipt for Merchandise
- ☐ Signature Confirmation™
- ☐ Signature Confirmation Restricted Delivery

Restricted Delivery

USPS TRACKING #



9590 9402 1258 5246 3560 89



First-Class Mail
Postage & Fees Paid
USPS
Permit No. G-10

United States
Postal Service

• Sender: Please print your name, address, and ZIP+4® in this box.



MONTGOMERY
& ANDREWS
LAW FIRM

P.O. Box 2307
Santa Fe, New Mexico 87504-2307

Longfellow/Hendrix
(STS) 15392-1901

PLACE STICKER AT TOP OF ENVELOPE TO THE RIGHT
OF THE RETURN ADDRESS. FOLD AT DOTTED LINE.

CERTIFIED MAIL®



7015 1730 0000 9774 2472
7015 1730 0000 9774 2472

U.S. Postal Service™

CERTIFIED MAIL® RECEIPT

Domestic Mail Only

Longfellow/Hendrix
(STS) 15392-1901

Website at www.usps.com

Extra Services & Fees (check box, add fee as appropriate)

<input type="checkbox"/> Return Receipt (hardcopy)	\$
<input type="checkbox"/> Return Receipt (electronic)	\$
<input type="checkbox"/> Certified Mail Restricted Delivery	\$
<input type="checkbox"/> Adult Signature Required	\$
<input type="checkbox"/> Adult Signature Restricted Delivery	\$

Postage

SANTA FE NM
OCT 16 2020
Postmark Here
USPO 87504

MRC Delaware Resources, LLC
5400 LBJ FWY, #1500
Dallas, TX 75240

For Instructions

SENDER: COMPLETE THIS SECTION

- Complete items 1, 2, and 3.
- Print your name and address on the reverse so that we can return the card to you.
- Attach this card to the back of the mailpiece, or on the front if space permits.

1. Article Addressed to:

MRC Delaware Resources, LLC
5400 LBJ FWY, #1500
Dallas, TX 75240



9590 9402 1258 5246 3560 89

2. Article Number (Transfer from service label)

7015 1730 0000 9774 2472

COMPLETE THIS SECTION ON DELIVERY

A. Signature

X

☐ Agent

☐ Addressee

B. Received by (Printed Name)

4002019

C. Date of Delivery

10/19/20

D. Is delivery address different from item 1? ☐ Yes
If YES, enter delivery address below: ☒ No

3. Service Type

- ☐ Adult Signature
- ☐ Adult Signature Restricted Delivery
- ☒ Certified Mail®
- ☐ Certified Mail Restricted Delivery
- ☐ Collect on Delivery
- ☐ Collect on Delivery Restricted Delivery
- ☐ Restricted Delivery

- ☐ Priority Mail Express®
- ☐ Registered Mail™
- ☐ Registered Mail Restricted Delivery
- ☒ Return Receipt for Merchandise
- ☐ Signature Confirmation™
- ☐ Signature Confirmation Restricted Delivery

USPS TRACKING #



9590 9402 1258 5246 3560 72



First-Class Mail
Postage & Fees Paid
USPS
Permit No. G-10

United States
Postal Service

• Sender: Please print your name, address, and ZIP+4® in this box•



MONTGOMERY
& ANDREWS
LAW FIRM

P.O. Box 2307
Santa Fe, New Mexico 87504-2307

Longfellow/Hendrix
(STS) 15392-1901

PLACE STICKER AT TOP OF ENVELOPE TO THE RIGHT
OF THE RETURN ADDRESS FOLD AT DOTTED LINE
CERTIFIED MAIL



7015 1730 0000 9774 2489
7015 1730 0000 9774 2489

U.S. Postal Service™
CERTIFIED MAIL® RECEIPT
Domestic Mail Only

Longfellow/Hendrix
(STS) 15392-1901

Extra Services & Fees (check box, add fee as appropriate)

<input type="checkbox"/> Return Receipt (hardcopy)	\$
<input type="checkbox"/> Return Receipt (electronic)	\$
<input type="checkbox"/> Certified Mail Restricted Delivery	\$
<input type="checkbox"/> Adult Signature Required	\$
<input type="checkbox"/> Adult Signature Restricted Delivery	\$

Postage

\$ To
\$ St
\$ St
\$ Ct

Silverhair, LLC
1301 Lewis Rd.
Artesia, NM 88210

SANTA FE NM
OCT 16 2020
USPO 87504

Instructions

SENDER: COMPLETE THIS SECTION

- Complete items 1, 2, and 3.
- Print your name and address on the reverse so that we can return the card to you.
- Attach this card to the back of the mailpiece, or on the front if space permits.

1. Article Addressed to:

Silverhair, LLC
1301 Lewis Rd.
Artesia, NM 88210



9590 9402 1258 5246 3560 72

2. Article Number (Transfer from service label)

7015 1730 0000 9774 2489

COMPLETE THIS SECTION ON DELIVERY

A. Signature

X

mc

☒ Agent

☐ Addressee

B. Received by (Printed Name)

COVID 19

C. Date of Delivery

10-19-20

D. Is delivery address different from item 1? ☐ Yes
If YES, enter delivery address below: ☒ No

3. Service Type

- ☐ Adult Signature
- ☐ Adult Signature Restricted Delivery
- ☒ Certified Mail®
- ☐ Certified Mail Restricted Delivery
- ☐ Collect on Delivery
- ☐ Collect on Delivery Restricted Delivery
- ☐ Insured Mail

- ☐ Priority Mail Express®
- ☐ Registered Mail™
- ☐ Registered Mail Restricted Delivery
- ☒ Return Receipt for Merchandise
- ☐ Signature Confirmation™
- ☐ Signature Confirmation Restricted Delivery

Restricted Delivery

USPS TRACKING #



9590 9402 1258 5246 3560 65



First-Class Mail
Postage & Fees Paid
USPS
Permit No. G-10

United States
Postal Service

• Sender: Please print your name, address, and ZIP+4® in this box.



MONTGOMERY
& ANDREWS
LAW FIRM

P.O. Box 2307
Santa Fe, New Mexico 87504-2307

Longfellow/Hendrix
(STS) 15392-1901



7015 1730 0000 9774 2496
7015 1730 0000 9774 2496

U.S. Postal Service™
CERTIFIED MAIL® RECEIPT
Domestic Mail Only

Longfellow/Hendrix
(STS) 15392-1901

Website at www.usps.com

Extra Services & Fees (check box, add fee as appropriate)

<input type="checkbox"/> Return Receipt (hardcopy)	\$ _____
<input type="checkbox"/> Return Receipt (electronic)	\$ _____
<input type="checkbox"/> Certified Mail Restricted Delivery	\$ _____
<input type="checkbox"/> Adult Signature Required	\$ _____
<input type="checkbox"/> Adult Signature Restricted Delivery	\$ _____

Postage

Spiral, Inc.
P.O. Box 1933
Roswell, NM 88202



SENDER: COMPLETE THIS SECTION

- Complete items 1, 2, and 3.
- Print your name and address on the reverse so that we can return the card to you.
- Attach this card to the back of the mailpiece, or on the front if space permits.

1. Article Addressed to:

Spiral, Inc.
P.O. Box 1933
Roswell, NM 88202



9590 9402 1258 5246 3560 65

2. Article Number (Transfer from service label)

7015 1730 0000 9774 2496

COMPLETE THIS SECTION ON DELIVERY

A. Signature

X *Ann Carrey*

☒ Agent
☐ Addressee

B. Received by (Printed Name)

Ann Carrey

C. Date of Delivery

10/21/20

D. Is delivery address different from item 1? ☐ Yes
If YES, enter delivery address below: ☒ No



3. Service Type

☐ Adult Signature
☐ Adult Signature Restricted Delivery
☒ Certified Mail®
☐ Certified Mail Restricted Delivery
☐ Collect on Delivery
☐ Collect on Delivery Restricted Delivery
☐ Insured Mail
☐ Mail Restricted Delivery

☐ Priority Mail Express®
☐ Registered Mail™
☐ Registered Mail Restricted Delivery
☒ Return Receipt for Merchandise
☐ Signature Confirmation™
☐ Signature Confirmation Restricted Delivery

USPS TRACKING #



9590 9402 1258 5246 3560 58

United States
Postal ServiceMONTGOMERY
& ANDREWS
LAW FIRMP.O. Box 2307
Santa Fe, New Mexico 87504-2307Longfellow/Hendrix
(STS) 15392-1901First-Class Mail
Postage & Fees Paid
USPS
Permit No. G-10PLACE STICKER AT TOP OF ENVELOPE TO THE RIGHT
OF THE RETURN ADDRESS. FOLD AT DOTTED LINE.
CERTIFIED MAIL®7015 1730 0000 9774 2502
7015 1730 0000 9774 2502U.S. Postal Service™
CERTIFIED MAIL® RECEIPT
Domestic Mail OnlyLongfellow/Hendrix
(STS) 15392-1901Visit us at www.usps.com

Extra Services & Fees (check box, add fee as appropriate)

☐ Return Receipt (hardcopy) \$

☐ Return Receipt (electronic) \$

☐ Certified Mail Restricted Delivery \$

☐ Adult Signature Required \$

☐ Adult Signature Restricted Delivery \$

Postage

\$

10

\$

St

St

Ci

E

EOG Resources, Inc.
5509 Champion's Dr.
Midland, TX 79706SANTA FE NM
OCT 7 2010
USPO 87504

Instructions

SENDER: COMPLETE THIS SECTION

- Complete items 1, 2, and 3.
- Print your name and address on the reverse so that we can return the card to you.
- Attach this card to the back of the mailpiece, or on the front if space permits.

1. Article Addressed to:

EOG Resources, Inc.
5509 Champion's Dr.
Midland, TX 79706

9590 9402 1258 5246 3560 58

2. Article Number (Transfer from service label)

7015 1730 0000 9774 2502

COMPLETE THIS SECTION ON DELIVERY

A. Signature

X

☒ Agent☐ Addressee

B. Received by (Printed Name)

J. Berry

C. Date of Delivery

10-20-10

D. Is delivery address different from item 1? ☐ Yes
If YES, enter delivery address below: ☒ No

3. Service Type

- ☐ Adult Signature
- ☐ Adult Signature Restricted Delivery
- ☒ Certified Mail®
- ☐ Certified Mail Restricted Delivery
- ☐ Collect on Delivery
- ☐ Collect on Delivery Restricted Delivery
- ☐ Insured Mail
- ☐ Priority Mail Express®
- ☐ Registered Mail™
- ☐ Registered Mail Restricted Delivery
- ☒ Return Receipt for Merchandise
- ☐ Signature Confirmation™
- ☐ Signature Confirmation Restricted Delivery

USPS TRACKING #



9590 9402 1258 5246 3560 41



First-Class Mail
Postage & Fees Paid
USPS
Permit No. G-10

United States
Postal Service



MONTGOMERY
& ANDREWS
LAW FIRM

P.O. Box 2307
Santa Fe, New Mexico 87504-2307

Longfellow/Hendrix
(STS) 15392-1901



7015 1730 0000 9775 1092
7015 1730 0000 9775 1092

U.S. Postal Service™
CERTIFIED MAIL® RECEIPT
Domestic Mail Only

Longfellow/Hendrix
(STS) 15392-1901

Website at www.usps.com

Extra Services & Fees (check box, add fee as appropriate)
☐ Return Receipt (hardcopy) \$
☐ Return Receipt (electronic) \$
☐ Certified Mail Restricted Delivery \$
☐ Adult Signature Required \$
☐ Adult Signature Restricted Delivery \$

Postage

SANTA FE NM
OCT 16 2019
USPO 87504

Sharbro Energy, LLC
331 West Main St.
Suite C
Artesia, NM 88210

For Instructions

SENDER: COMPLETE THIS SECTION

- Complete items 1, 2, and 3.
- Print your name and address on the reverse so that we can return the card to you.
- Attach this card to the back of the mailpiece, or on the front if space permits.

1. Article Addressed to:

Sharbro Energy, LLC
331 West Main St.
Suite C
Artesia, NM 88210



9590 9402 1258 5246 3560 41

2. Article Number (Transfer from service label)

7015 1730 0000 9775 1092

COMPLETE THIS SECTION ON DELIVERY

A. Signature

X

2 m

☐ Agent

☐ Addressee

B. Received by (Printed Name)

Cov-d 19

C. Date of Delivery

10/19

D. Is delivery address different from item 1? ☐ Yes
If YES, enter delivery address below: ☒ No

3. Service Type

☐ Adult Signature
☐ Adult Signature Restricted Delivery
☒ Certified Mail®
☐ Certified Mail Restricted Delivery
☐ Collect on Delivery
☐ Collect on Delivery Restricted Delivery
☐ Insured Mail

☐ Priority Mail Express®
☐ Registered Mail™
☐ Registered Mail Restricted Delivery
☒ Return Receipt for Merchandise
☐ Signature Confirmation™
☐ Signature Confirmation Restricted Delivery

Restricted Delivery

USPS TRACKING #



9590 9402 1258 5246 3560 34

First-Class Mail
Postage & Fees Paid
USPS
Permit No. G-10

United States
Postal Service

• Sender: Please print your name, address, and ZIP+4® in this box•



MONTGOMERY
& ANDREWS
LAW FIRM

P.O. Box 2307
Santa Fe, New Mexico 87504-2307

Longfellow/Hendrix
(STS) 15392-1901

U.S. Postal Service™
CERTIFIED MAIL® RECEIPT

Domestic Mail Only

Longfellow/Hendrix
(STS) 15392-1901

hsite at www.usps.com

Extra Services & Fees (check box, add fee as appropriate)

<input type="checkbox"/> Return Receipt (hardcopy)	\$
<input type="checkbox"/> Return Receipt (electronic)	\$
<input type="checkbox"/> Certified Mail Restricted Delivery	\$
<input type="checkbox"/> Adult Signature Required	\$
<input type="checkbox"/> Adult Signature Restricted Delivery	\$

Postage

SANTA FE NM
OCT 18 2020
USPO 87504

Yates Industries, LLC
403 West San Francisco Street
Santa Fe, NM 87501

PS Form 3800, April 2015 PSN 7530-02-000-9047

See Reverse for Instructions

SENDER: COMPLETE THIS SECTION

- Complete items 1, 2, and 3.
- Print your name and address on the reverse so that we can return the card to you.
- Attach this card to the back of the mailpiece, or on the front if space permits.

1. Article Addressed to:

Yates Industries, LLC
403 West San Francisco Street
Santa Fe, NM 87501



9590 9402 1258 5246 3560 34

2. Article Number (Transfer from service label)

7015 1730 0000 9775 1108

COMPLETE THIS SECTION ON DELIVERY

A. Signature

[Signature]

☐ Agent

☐ Addressee

B. Received by (Printed Name)

C. Date of Delivery

D. Is delivery address different from item 1? ☐ Yes
If YES, enter delivery address below: ☒ No

3. Service Type

- ☐ Adult Signature
- ☐ Adult Signature Restricted Delivery
- ☒ Certified Mail®
- ☐ Certified Mail Restricted Delivery
- ☐ Collect on Delivery
- ☐ Collect on Delivery Restricted Delivery
- ☐ Mail Restricted Delivery

- ☐ Priority Mail Express®
- ☐ Registered Mail™
- ☐ Registered Mail Restricted Delivery
- ☒ Return Receipt for Merchandise
- ☐ Signature Confirmation™
- ☐ Signature Confirmation Restricted Delivery

PS Form 3811, July 2015 PSN 7530-02-000-9053

Domestic Return Receipt

USPS TRACKING #



9590 9402 1258 5246 3560 27

United States
Postal Service

* Sender: Please print your name, address, and ZIP+4® in this box.

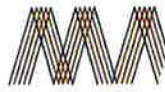
MONTGOMERY
& ANDREWS
LAW FIRMP.O. Box 2307
Santa Fe, New Mexico 87504-2307Longfellow/Hendrix
(STS) 15392-1901First-Class Mail
Postage & Fees Paid
USPS
Permit No. G-10PLACE STICKER AT TOP OF ENVELOPE TO THE RIGHT
OF THE RETURN ADDRESS FOLD AT DOTTED LINE
CERTIFIED MAIL®7015 1730 0000 9775 1115
7015 1730 0000 9775 1115U.S. Postal Service™
CERTIFIED MAIL® RECEIPT

Domestic Mail Only

Longfellow/Hendrix
(STS) 15392-1901Website at www.usps.com

Extra Services & Fees (check box, add fee as appropriate)

☐ Return Receipt (hardcopy) \$

☐ Return Receipt (electronic) \$

☐ Certified Mail Restricted Delivery \$

☐ Adult Signature Required \$

☐ Adult Signature Restricted Delivery \$

Postage

\$

Total

\$

Sent

State

City

PS

State Land Office
310 Old Santa Fe Trail
Santa Fe, NM 87501SANTA FE NM
OCT 16 2009
USPO 87504

Instructions

SENDER: COMPLETE THIS SECTION

- Complete items 1, 2, and 3.
- Print your name and address on the reverse so that we can return the card to you.
- Attach this card to the back of the mailpiece, or on the front if space permits.

1. Article Addressed to:

State Land Office
310 Old Santa Fe Trail
Santa Fe, NM 87501

9590 9402 1258 5246 3560 27

2. Article Number (Transfer from service label)

7015 1730 0000 9775 1115

PS Form 3811, July 2015 PSN 7530-02-000-9053

COMPLETE THIS SECTION ON DELIVERY

A. Signature

☐ Agent☐ Addressee

B. Received by (Printed Name)

C. Date of Delivery

D. Is delivery address different from item 1? ☐ Yes

If YES, enter delivery address below: ☒ No

3. Service Type

- ☐ Adult Signature
- ☐ Adult Signature Restricted Delivery
- ☒ Certified Mail®
- ☐ Certified Mail Restricted Delivery
- ☐ Collect on Delivery
- ☐ Collect on Delivery Restricted Delivery
- ☐ Insured Mail

- ☐ Priority Mail Express®
- ☐ Registered Mail™
- ☐ Registered Mail Restricted Delivery
- ☒ Return Receipt for Merchandise
- ☐ Signature Confirmation™
- ☐ Signature Confirmation Restricted Delivery

Domestic Return Receipt

USPS TRACKING#



9590 9402 1258 5246 3561 71

United States
Postal ServiceMONTGOMERY
& ANDREWS
LAW FIRMP.O. Box 2307
Santa Fe, New Mexico 87504-2307Longfellow/Hendrix
(STS) 15392-1901First-Class Mail
Postage & Fees Paid
USPS
Permit No. G-10PLACE STICKER AT TOP OF ENVELOPE TO THE RIGHT
OF THE RETURN ADDRESS. FOLD AT DOTTED LINE

CERTIFIED MAIL®

7015 1730 0000 9775 1535
7015 1730 0000 9775 1535U.S. Postal Service™
CERTIFIED MAIL® RECEIPT

Domestic Mail Only

Longfellow/Hendrix
(STS) 15392-1901Website at www.usps.com

Extra Services & Fees (check box, add fee as appropriate)

☐ Return Receipt (hardcopy) \$

☐ Return Receipt (electronic) \$

☐ Certified Mail Restricted Delivery \$

☐ Adult Signature Required \$

☐ Adult Signature Restricted Delivery \$

Postage

\$

Total

\$

Semi

Strai

City

Jalapeno Corporation
P.O. Box 1608
Albuquerque, NM 87103

PS Form 3800, April 2015 PSN 7530-02-000-9047

See Reverse for Instructions

SENDER: COMPLETE THIS SECTION

- Complete items 1, 2, and 3.
- Print your name and address on the reverse so that we can return the card to you.
- Attach this card to the back of the mailpiece, or on the front if space permits.

1. Article Addressed to:

Jalapeno Corporation
P.O. Box 1608
Albuquerque, NM 87103

9590 9402 1258 5246 3561 71

2. Article Number (Transfer from service label)

7015 1730 0000 9775 1535

COMPLETE THIS SECTION ON DELIVERY

A. Signature

X

☐ Agent☐ Addressee

B. Received by (Printed Name)

C. Date of Delivery

D. Is delivery address different from item 1? ☐ Yes
If YES, enter delivery address below: ☐ No

3. Service Type

- ☐ Adult Signature
- ☐ Adult Signature Restricted Delivery
- ☐ Certified Mail®
- ☐ Certified Mail Restricted Delivery
- ☐ Collect on Delivery
- ☐ Collect on Delivery Restricted Delivery

- ☐ Priority Mail Express®
- ☐ Registered Mail™
- ☐ Registered Mail Restricted Delivery
- ☐ Return Receipt for Merchandise
- ☐ Signature Confirmation™
- ☐ Signature Confirmation Restricted Delivery

Restricted Delivery

PS Form 3811, July 2015 PSN 7530-02-000-9053

Domestic Return Receipt

Jalapeno
Corporation

Track Another Package +

Tracking Number: 70151730000097751535

Remove X

Your item was delivered at 2:08 pm on October 26, 2020 in ALBUQUERQUE, NM 87102.

✓ Delivered

October 26, 2020 at 2:08 pm
Delivered
ALBUQUERQUE, NM 87102

Feedback

Text & Email Updates



Tracking History



October 26, 2020, 2:08 pm

Delivered

ALBUQUERQUE, NM 87102

Your item was delivered at 2:08 pm on October 26, 2020 in ALBUQUERQUE, NM 87102.

October 23, 2020, 8:17 am

Available for Pickup

ALBUQUERQUE, NM 87103

October 23, 2020, 7:29 am

Arrived at Unit

ALBUQUERQUE, NM 87102

October 22, 2020, 9:21 pm
Departed USPS Facility
ALBUQUERQUE, NM 87101

October 22, 2020, 7:27 pm
Arrived at USPS Facility
ALBUQUERQUE, NM 87101

October 22, 2020
In Transit to Next Facility

October 20, 2020, 1:31 am
Departed USPS Regional Facility
NORTH HOUSTON TX DISTRIBUTION CENTER

October 19, 2020, 11:39 am
Arrived at USPS Regional Facility
NORTH HOUSTON TX DISTRIBUTION CENTER

Feedback

Product Information



See Less ^

Can't find what you're looking for?

Go to our FAQs section to find answers to your tracking questions.

FAQs

USPS TRACKING #



9590 9402 1258 5246 3561 26

United States
Postal ServiceMONTGOMERY
& ANDREWS
LAW FIRMP.O. Box 2307
Santa Fe, New Mexico 87504-2307Longfellow/Hendrix
(STS) 15392-1901First-Class Mail
Postage & Fees Paid
USPS
Permit No. G-10U.S. Postal Service™
CERTIFIED MAIL® RECEIPT

Domestic Mail Only

Longfellow/Hendrix
(STS) 15392-1901Website at www.usps.com™.PLACE STICKER AT TOP OF ENVELOPE TO THE RIGHT
OF THE RETURN ADDRESS. FOLD AT DOTTED LINE

CERTIFIED MAIL®

7015 1730 0000 9775 1580
7015 1730 0000 9775 1580

Extra Services & Fees (check box, add fee as appropriate)

☐ Return Receipt (hardcopy) \$

☐ Return Receipt (electronic) \$

☐ Certified Mail Restricted Delivery \$

☐ Adult Signature Required \$

☐ Adult Signature Restricted Delivery \$

Postage

\$

/

00

00

00

00

00

00

00

00

00

00

00

00

00

00

00

00

00

00

00

00

00

00

00

00

00

00

00

00

00

00

00

00

00

00

00

00

00

00

00

00

00

00

00

00

00

00

Fasken Land and Minerals, Ltd.
6101 Holiday Hill Road
Midland, TX 79707SANTA FE NM
OCT 18 2000
USPO 87504

For Instructions

SENDER: COMPLETE THIS SECTION

- Complete items 1, 2, and 3.
- Print your name and address on the reverse so that we can return the card to you.
- Attach this card to the back of the mailpiece, or on the front if space permits.

1. Article Addressed to:

Fasken Land and Minerals, Ltd.
6101 Holiday Hill Road
Midland, TX 79707

9590 9402 1258 5246 3561 26

2. Article Number (Transfer from service label)

7015 1730 0000 9775 1580

COMPLETE THIS SECTION ON DELIVERY

A. Signature

X

☐ Agent☐ Addressee

B. Received by (Printed Name)

C. Date of Delivery

D. Is delivery address different from item 1? ☐ Yes
If YES, enter delivery address below: ☒ No

3. Service Type

☐ Adult Signature
☐ Adult Signature Restricted Delivery
☒ Certified Mail®☐ Certified Mail Restricted Delivery
☐ Collect on Delivery
☐ Collect on Delivery Restricted Delivery☐ Priority Mail Express®
☐ Registered Mail™
☐ Registered Mail Restricted Delivery
☒ Return Receipt for Merchandise
☐ Signature Confirmation™
☐ Signature Confirmation Restricted Delivery

Restricted Delivery

*Faster
Land and
Minerals*

Track Another Package +

Tracking Number: 70151730000097751580

Remove X

Your item arrived at our USPS facility in MIDLAND, TX 79701 on October 20, 2020 at 8:04 am. The item is currently in transit to the destination.

In-Transit

October 20, 2020 at 8:04 am
Arrived at USPS Facility
MIDLAND, TX 79701

Get Updates ✓

Feedback

Text & Email Updates



Tracking History



October 20, 2020, 8:04 am
Arrived at USPS Facility
MIDLAND, TX 79701

Your item arrived at our USPS facility in MIDLAND, TX 79701 on October 20, 2020 at 8:04 am. The item is currently in transit to the destination.

October 19, 2020
In Transit to Next Facility

October 17, 2020, 8:07 am
Departed USPS Facility

ALBUQUERQUE, NM 87101

October 16, 2020, 10:35 pm

Arrived at USPS Facility

ALBUQUERQUE, NM 87101

Product Information



See Less 

Can't find what you're looking for?

Go to our FAQs section to find answers to your tracking questions.

FAQs

Feedback

USPS TRACKING #



9590 9402 1258 5246 3561 02

First-Class Mail
Postage & Fees Paid
USPS
Permit No. G-10

United States
Postal Service



MONTGOMERY
& ANDREWS
LAW FIRM

P.O. Box 2307
Santa Fe, New Mexico 87504-2307

Longfellow/Hendrix
(STS) 15392-1901

PLACE STICKER AT TOP OF ENVELOPE TO THE RIGHT
OF THE RETURN ADDRESS, FOLD AT DOTTED LINE

CERTIFIED MAIL®



7015 1730 0000 9774 2441
7015 1730 0000 9774 2441

U.S. Postal Service™
CERTIFIED MAIL® RECEIPT
Domestic Mail Only

Longfellow/Hendrix
(STS) 15392-1901

Website at www.usps.com®

Extra Services & Fees (check box, add fee as appropriate)

<input type="checkbox"/> Return Receipt (hardcopy)	\$ _____
<input type="checkbox"/> Return Receipt (electronic)	\$ _____
<input type="checkbox"/> Certified Mail Restricted Delivery	\$ _____
<input type="checkbox"/> Adult Signature Required	\$ _____
<input type="checkbox"/> Adult Signature Restricted Delivery	\$ _____

Postage

\$ _____

\$ _____

\$ _____

\$ _____

\$ _____

\$ _____

\$ _____

\$ _____

\$ _____

\$ _____

Mark E. Boling Rev Trust
8210 Louisiana Blvd.
Suite B
Albuquerque, NM 87113

SANTA FE NM
Postmark
OCT 16 2020
USPO 87504

PS Form 3800, April 2015 PSN 7530-02-000-9053

For Instructions

SENDER: COMPLETE THIS SECTION

- Complete items 1, 2, and 3.
- Print your name and address on the reverse so that we can return the card to you.
- Attach this card to the back of the mailpiece, or on the front if space permits.

1. Article Addressed to:

Mark E. Boling Rev Trust
8210 Louisiana Blvd.
Suite B
Albuquerque, NM 87113



9590 9402 1258 5246 3561 02

2. Article Number (Transfer from service label)

7015 1730 0000 9774 2441

COMPLETE THIS SECTION ON DELIVERY

A. Signature

X

☐ Agent
☐ Addressee

B. Received by (Printed Name)

C. Date of Delivery

D. Is delivery address different from item 1? ☐ Yes
If YES, enter delivery address below: ☒ No

3. Service Type

- ☐ Adult Signature
- ☐ Adult Signature Restricted Delivery
- ☒ Certified Mail®
- ☐ Certified Mail Restricted Delivery
- ☐ Collect on Delivery
- ☐ Collect on Delivery Restricted Delivery
- ☐ Mail Restricted Delivery

- ☐ Priority Mail Express®
- ☐ Registered Mail™
- ☐ Registered Mail Restricted Delivery
- ☒ Return Receipt for Merchandise
- ☐ Signature Confirmation™
- ☐ Signature Confirmation Restricted Delivery

(over \$500)

PS Form 3811, July 2015 PSN 7530-02-000-9053

Domestic Return Receipt



Mark E. Boling
REV Trust

Track Another Package +

Tracking Number: 70151730000097742441

Remove X

Your item was delivered to an individual at the address at 1:58 pm on October 19, 2020 in ALBUQUERQUE, NM 87113.

Delivered

October 19, 2020 at 1:58 pm
Delivered, Left with Individual
ALBUQUERQUE, NM 87113

Get Updates 

Feedback

Text & Email Updates



Tracking History



October 19, 2020, 1:58 pm
Delivered, Left with Individual
ALBUQUERQUE, NM 87113

Your item was delivered to an individual at the address at 1:58 pm on October 19, 2020 in ALBUQUERQUE, NM 87113.

October 17, 2020, 8:00 am
Delivery Attempted - No Access to Delivery Location
ALBUQUERQUE, NM 87113

October 16, 2020, 10:35 pm
Arrived at USPS Facility
ALBUQUERQUE, NM 87101

Product Information



See Less ^

Can't find what you're looking for?

Go to our FAQs section to find answers to your tracking questions.

FAQs

Feedback

Affidavit of Publication

Ad # 0004426910

This is not an invoice

MONTGOMERY & ANDREWS P.A.
PO BOX 2307

SANTA FE, NM 87504

I, a legal clerk of the **Carlsbad Current Argus**, a newspaper published daily at the City of Carlsbad, in said county of Eddy, state of New Mexico and of general paid circulation in said county; that the same is a duly qualified newspaper under the laws of the State wherein legal notices and advertisements may be published; that the printed notice attached hereto was published in the regular and entire edition of said newspaper and not in supplement thereof on the date as follows, to wit:

10/21/2020

Legal Clerk

Subscribed and sworn before me this October 21,
2020:

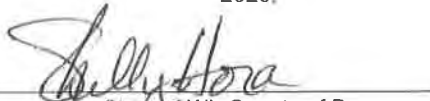
State of WI, County of Brown
NOTARY PUBLIC

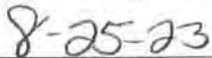
My commission expires

SHELLY HORA
Notary Public
State of Wisconsin

Ad # 0004426910
PO #: 21509:
of Affidavits 1

This is not an invoice

EXHIBIT B
to Affidavit of Notice

To the following entities, individuals, their heirs, personal representatives, trustees, successors or assigns, and any other uncommitted interest owners:

Charlotte Oflarity Wrather d/b/a Way West Oil Co.; Harry B. Hinkle; Pioneer Resources USA, Inc.; Richard Martin Dunbar; SEP Permian, LLC; The Bright Company, LLC; Yates Energy Corporation; EOG Resources, Inc.; Sharbro Energy, LLC; Yates Industries, LLC; Occidental Petroleum Corporation; Jalapeno Corporation; Abuelo, LLC; Corbett Petroleum; Ergodic Resources, LLC; Explorers Petroleum Corp.; Fasken Land and Minerals, Ltd.; Loco Hills Production Comp, LLC; Mark E. Boling Rev Trust; Mark Wilson Family Partnership; MRC Delaware Resources, LLC; Silverhair, LLC; Spiral, Inc.; and New Mexico State Land Office.

Longfellow Energy, LP, has filed an application with the New Mexico Oil Conservation Division as follows:

Case No. 21509: Application of Longfellow Energy, LP for Compulsory Pooling, Eddy County, New Mexico. Applicant in the above-styled cause seeks an order from the Division pooling all uncommitted interests in the Yeso formation (Empire; Glorieta-Yeso [96210]) in a standard 320-acre, more or less, horizontal spacing and proration unit ("HSU") comprised of the S/2 of Section 13, Township 17 South, Range 28 East, NMPM, in Eddy County, New Mexico. Applicant proposes to drill the following wells: (1) Hendrix State Com 13CD 001H well, to be horizontally drilled from an approximate surface hole location 1387' FSL and 175' FEL of Section 14, T17S-R28E, to an approximate bottom hole location 2315' FSL and 20' FEL of Section 13, T17S-R28E; (2) Hendrix State Com 13CD 002H well, to be horizontally drilled from an approximate surface hole location 1362' FSL and 175' FEL of Section 14, T17S-R28E, to an approximate bottom hole location 1820' FSL and 20' FEL of Section 13, T17S-R28E; (3) Hendrix State Com 13CD 003H well, to be horizontally drilled from an approximate surface hole location 1337' FSL and 175' FEL of Section 14, T17S-R28E, to an approximate bottom hole location 1330' FSL and 20' FEL of Section 13, T17S-R28E; (4) Hendrix State Com 13CD 004H well, to be horizontally drilled from an approximate surface hole location 1312' FSL and 175' FEL of Section 14, T17S-R28E, to an approximate bottom hole location 835' FSL and 20' FEL of Section 13, T17S-R28E; and (5) Hendrix State Com 13CD 005H well, to be horizontally drilled from an approximate surface hole location 1287' FSL and 175' FEL of Section 14, T17S-R28E, to an approximate bottom hole location 390' FSL and 20' FEL of Section 13, T17S-R28E. The completed intervals and first and last take points for these wells will meet statewide setback requirements for horizontal wells. Also to be considered will be the cost of drilling and completing the wells and the allocation of the costs, the designation of Applicant as Operator of the wells, and a 200% charge for the risk involved in drilling and completing the wells. The wells and lands are located approximately 9 miles west of Loco Hills, New Mexico.

This application will be set for hearing before a Division Examiner at the New Mexico Oil Conservation Division in Santa Fe, New Mexico on **November 5, 2020, at 8:15 a.m.** During the COVID-19 Public Health Emergency, state buildings are closed to the public and hearings will be conducted remotely. The hearing will be conducted on **November 5, 2020** beginning at 8:15 a.m. To participate in the electronic hearing, see the instructions posted on the docket for the hearing date: <http://www.emnrd.state.nm.us/OCD/hearings.html>. You are not required to attend this hearing, but as an owner of an interest that may be affected, you may appear and present testimony. Failure to appear at that time and become a party of record will preclude you from challenging this application at a later time. If you intend to attend the hearing and present testimony or evidence, you must enter your appearance by **October 28, 2020**, and serve the Division, counsel for the Applicant, and other parties with a pre-hearing statement by **October 29, 2020**, in accordance with Division Rule 19.15.4.13 NMAC. For further information, contact the applicant's attorney, Sharon T. Shaheen, Montgomery & Andrews, P.A., 325 Paseo de Peralta, Santa Fe, New Mexico 87501, (505) 986-2678.

October 21, 2020