

# Additional Information

Submitted 04/06/2021

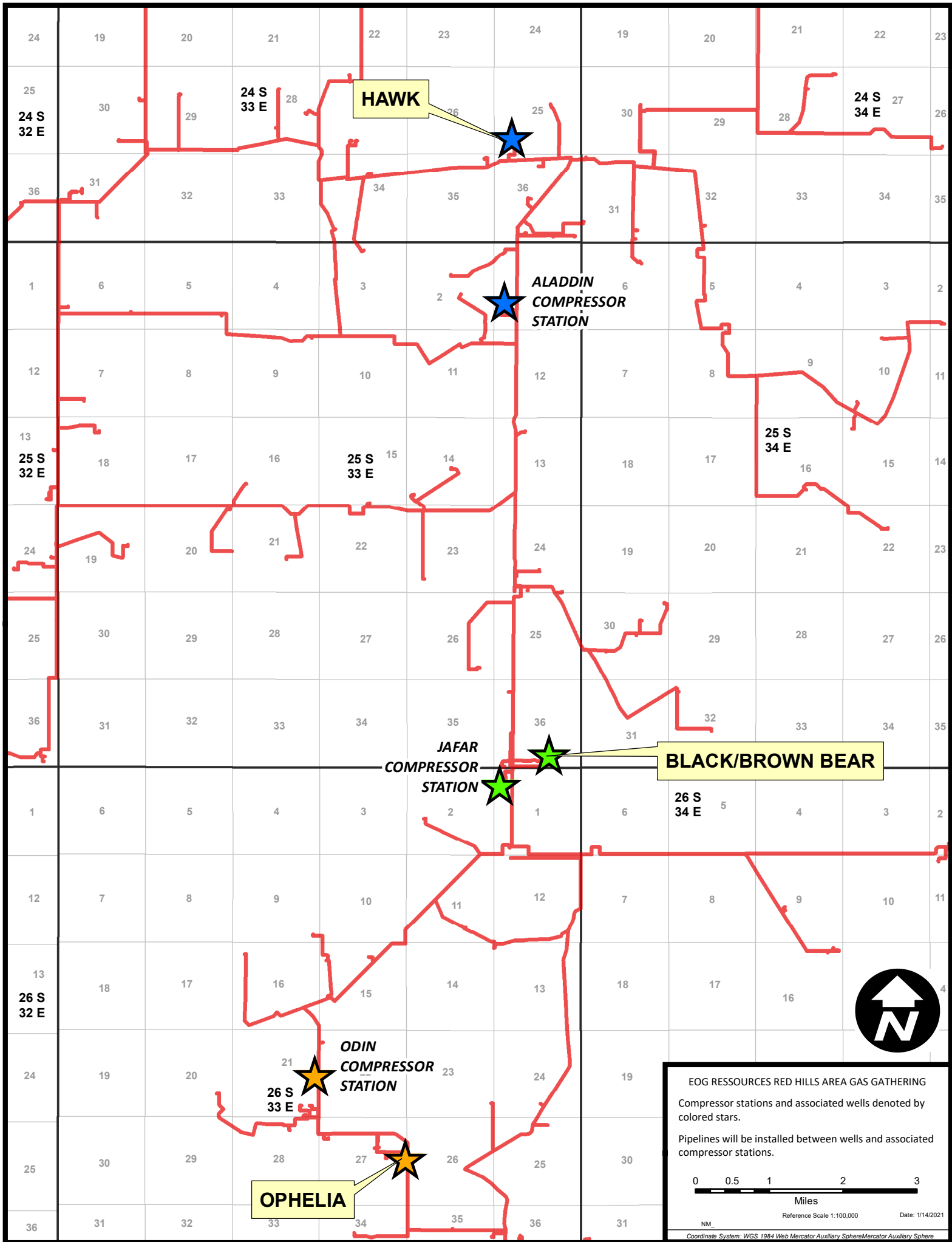

**HAWK**



**ALADDIN  
COMPRESSOR  
STATION**



**JAFAR  
COMPRESSOR  
STATION**



**BLACK/BROWN BEAR**



**ODIN  
COMPRESSOR  
STATION**



**OPHELIA**



**EOG RESSOURCES RED HILLS AREA GAS GATHERING**

Compressor stations and associated wells denoted by colored stars.

Pipelines will be installed between wells and associated compressor stations.

0 0.5 1 2 3  
Miles

Reference Scale 1:100,000 Date: 1/14/2021

NM  
Coordinate System: WGS 1984 Web Mercator Auxiliary Sphere



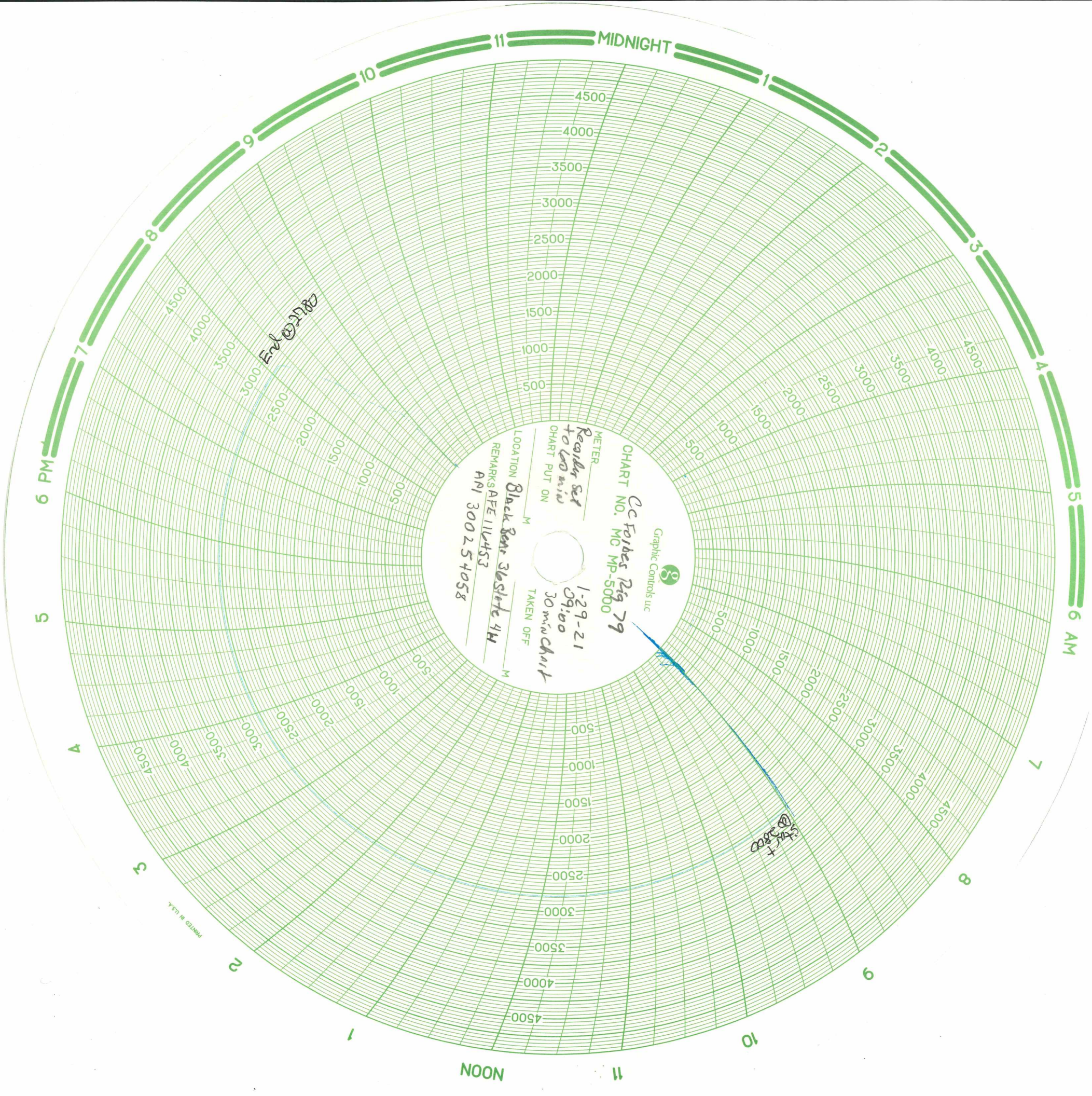

CHART NO. CC Forbes Rig 79  
MC MP-5000



Graphic Controls, Inc.

METER Ready set to go min  
CHART PUT ON

1-29-21

TAKEN OFF 30 min chart

LOCATION Black Bear Seaside 4H

REMARKS AFE 11453  
ANI 300254058

PRINTED IN U.S.A.

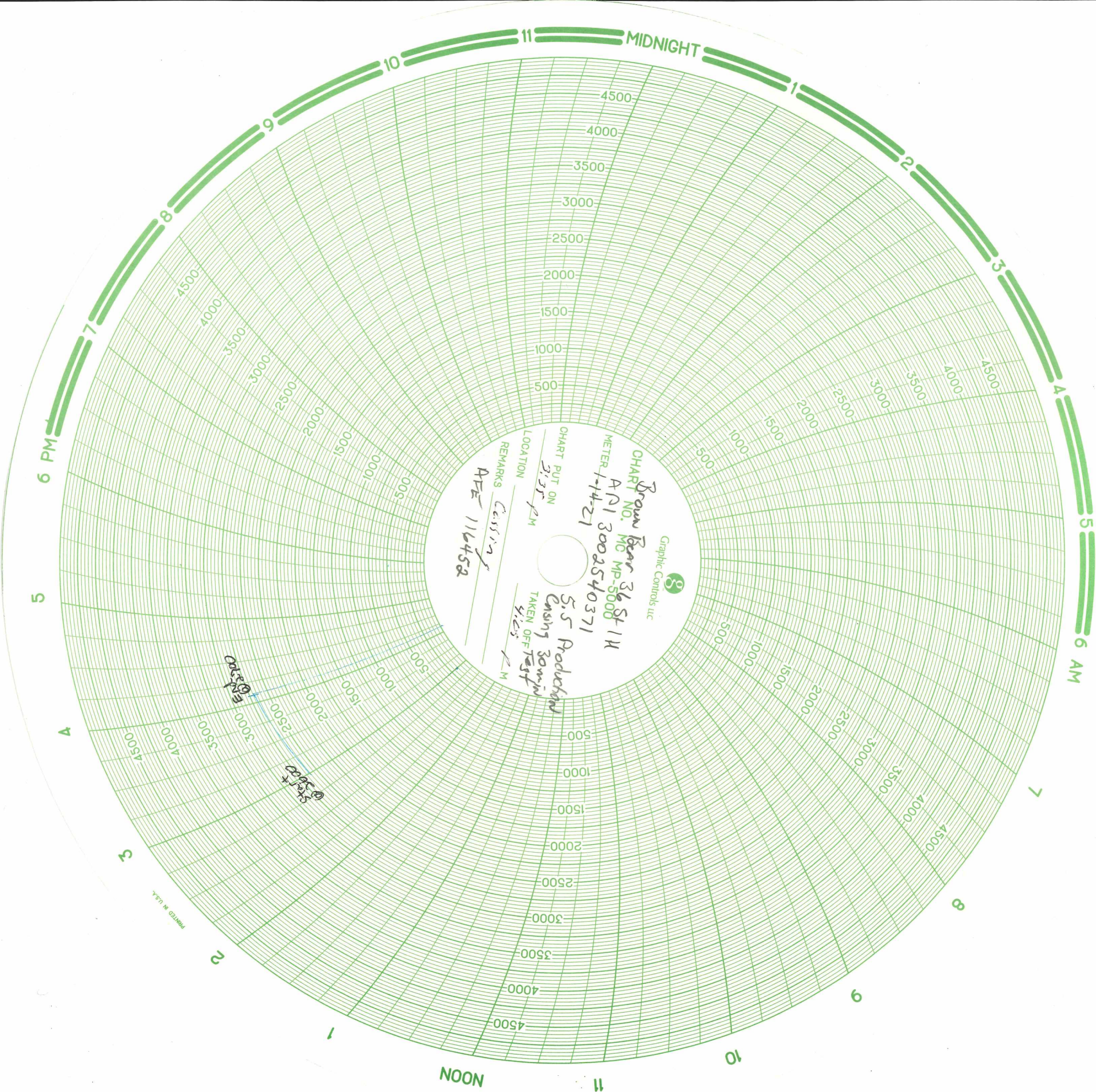

PRINTED IN U.S.A.

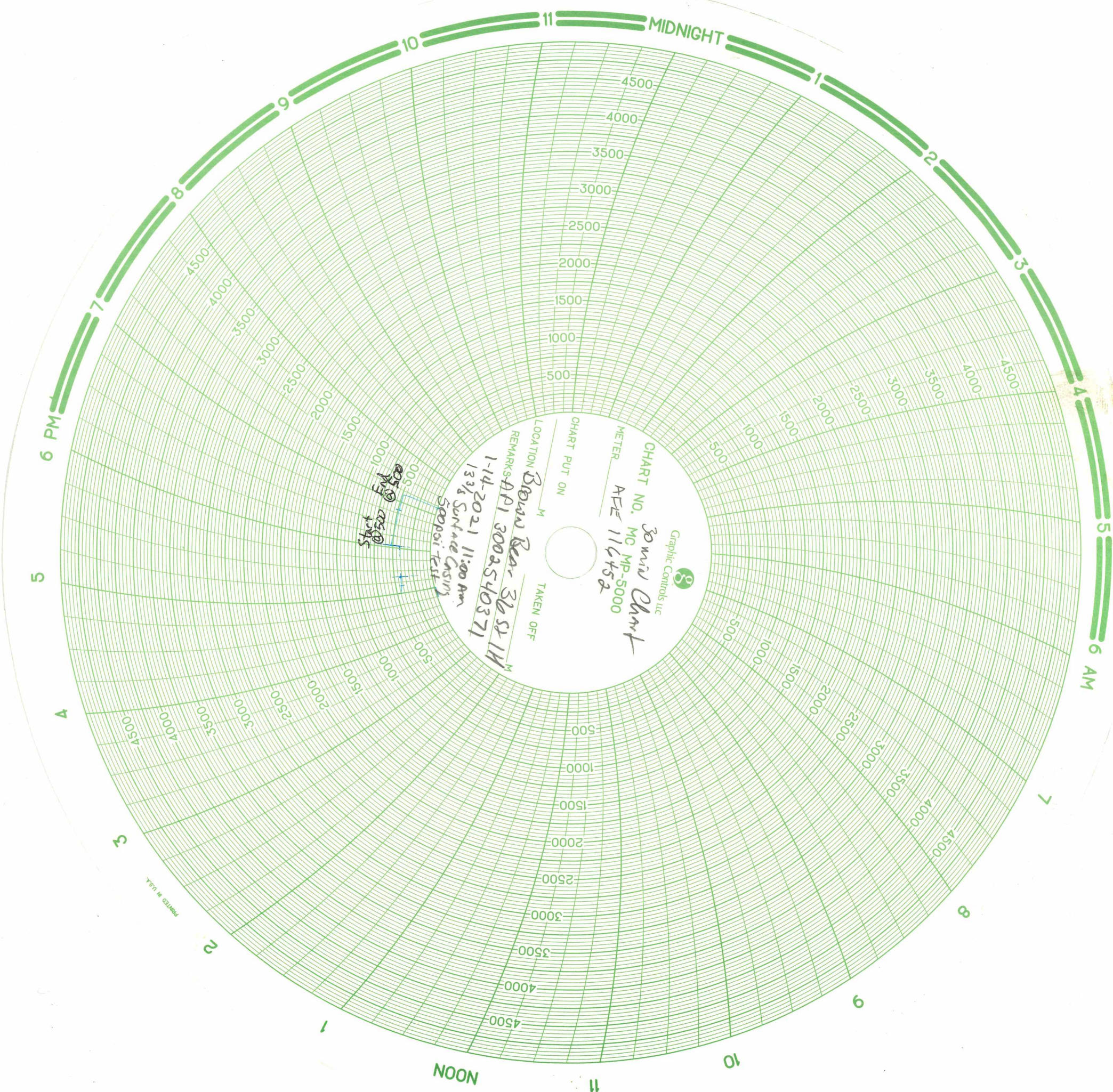

MADE IN U.S.A.

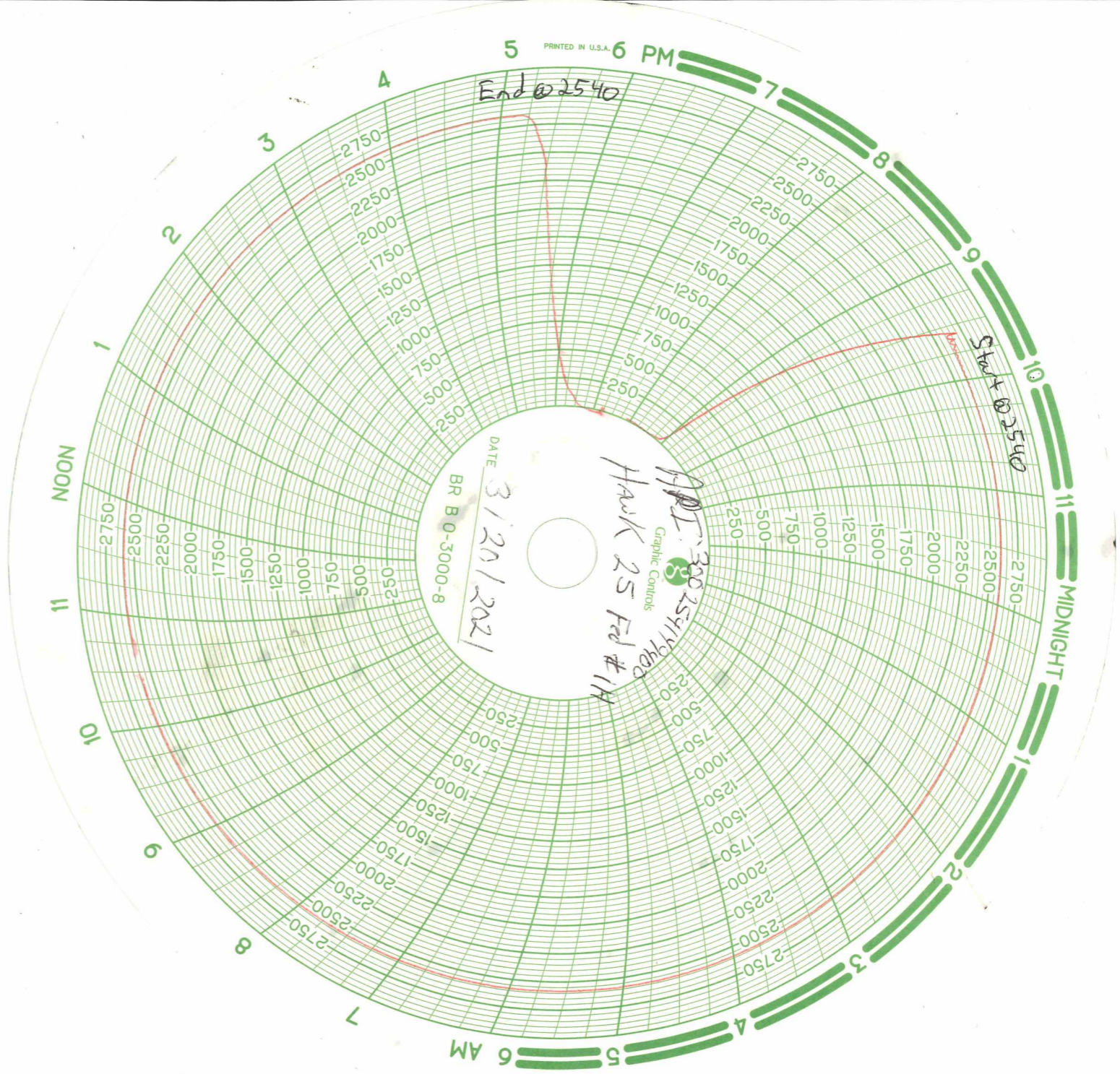

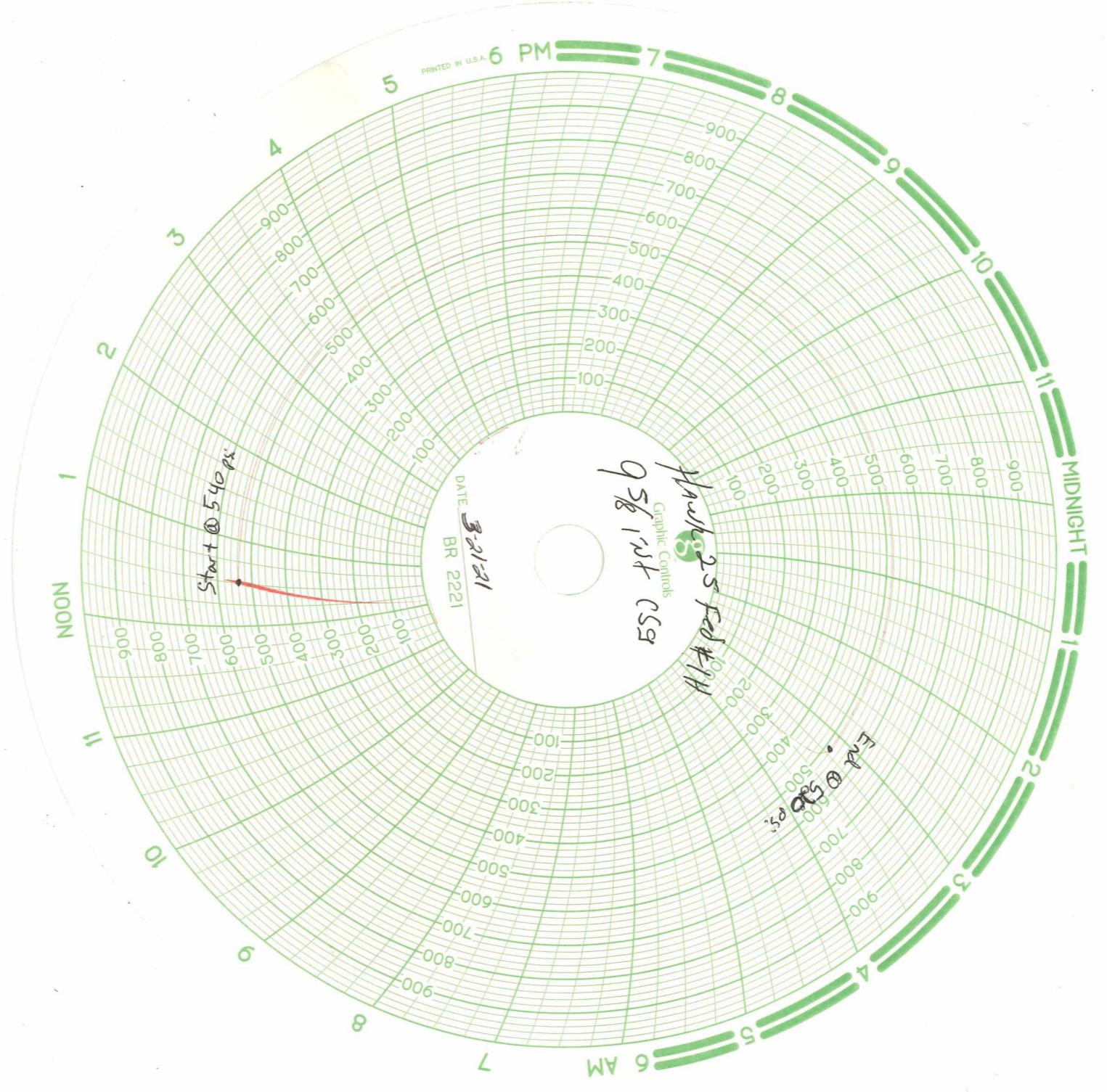

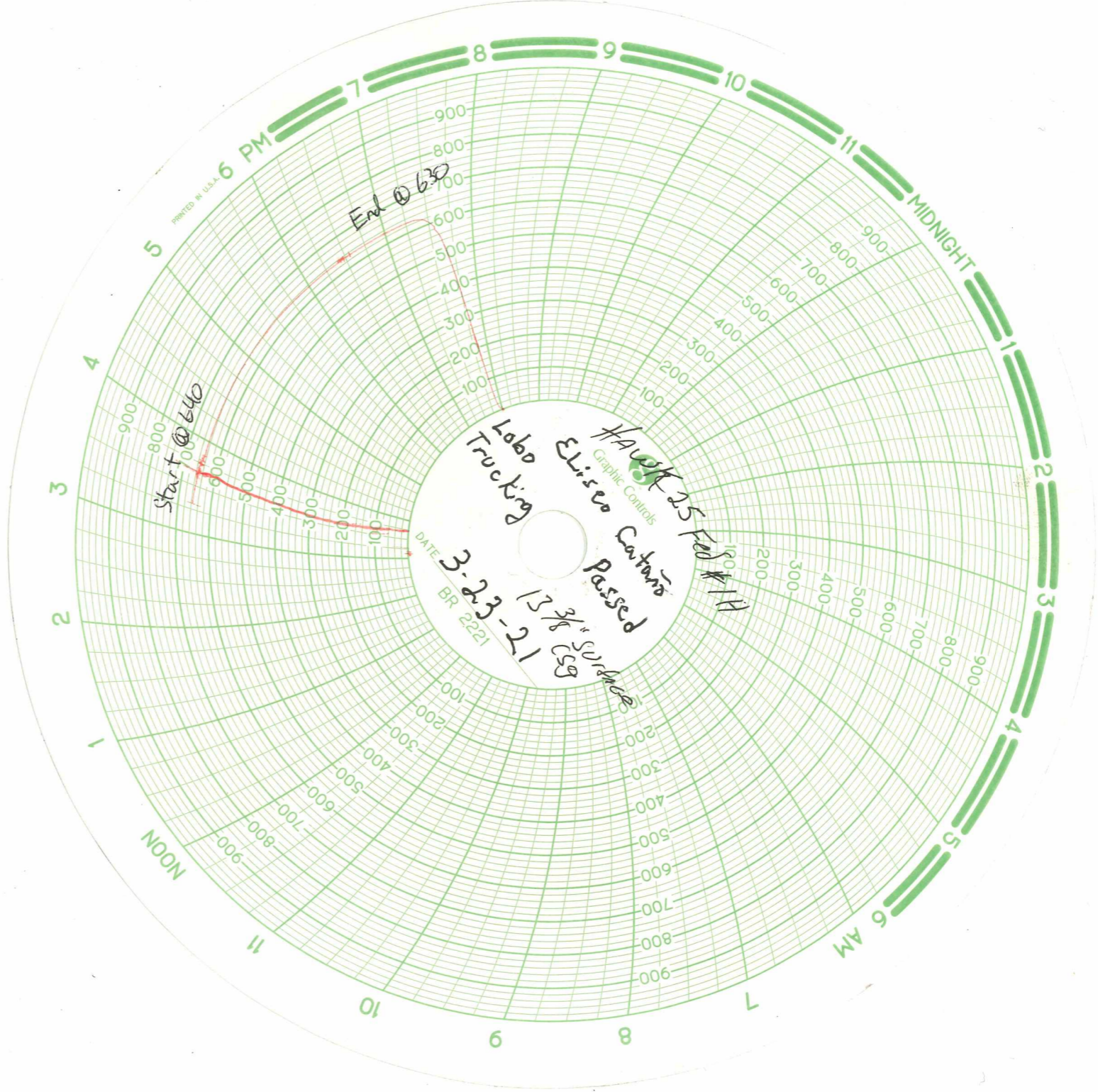

PRINTED IN U.S.A.

6 PM 7 8 9 10 11 MIDNIGHT 1 2 3 4 5 6 AM 7 8 9 10 11 NOON

End @ 630

Start @ 640

Lobo Trucking  
HAWK 25  
Graphic Controls  
Elisva Cantano  
Passed  
DATE 3-23-21  
BR 2221  
13 3/8 Surridge

NOON

6 AM



PRINTED IN U.S.A. 6 PM

5

4

3

2

1

NOON

11

10

9

8

7

5  
4  
3  
2  
1  
0  
-1  
-2  
-3  
-4  
-5  
-6  
-7  
-8  
-9  
-10  
-11  
-12  
-13  
-14  
-15  
-16  
-17  
-18  
-19  
-20  
-21  
-22  
-23  
-24  
-25  
-26  
-27  
-28  
-29  
-30  
-31  
-32  
-33  
-34  
-35  
-36  
-37  
-38  
-39  
-40  
-41  
-42  
-43  
-44  
-45  
-46  
-47  
-48  
-49  
-50  
-51  
-52  
-53  
-54  
-55  
-56  
-57  
-58  
-59  
-60  
-61  
-62  
-63  
-64  
-65  
-66  
-67  
-68  
-69  
-70  
-71  
-72  
-73  
-74  
-75  
-76  
-77  
-78  
-79  
-80  
-81  
-82  
-83  
-84  
-85  
-86  
-87  
-88  
-89  
-90  
-91  
-92  
-93  
-94  
-95  
-96  
-97  
-98  
-99  
-100

4

3

2

1

NOON

11

10

9

8

7

6 AM

5

4

3

2

1

MIDNIGHT

11

10

9

8

7

6

5

4

3

2

1

MIDNIGHT

11

9

8

7

6

5

4

3

2

1

MIDNIGHT

10

9

8

7

6

5

4

3

2

1

11

10

9

8

7

6

5

4

3

2

12

11

10

9

8

7

6

5

4

3

1

2

3

4

5

6

7

8

9

10

2

3

4

5

6

7

8

9

10

11

3

4

5

6

7

8

9

10

11

12

4

5

6

7

8

9

10

11

12

1

5

6

7

8

9

10

11

12

1

2

6

7

8

9

10

11

12

1

2

7

8

9

10

11

12

1

2

3

4

8

9

10

11

12

1

2

3

4

5

9

10

11

12

1

2

3

4

5

6

10

11

12

1

2

3

4

5

6

7

11

12

1

2

3

4

5

6

7

8

12

1

2

3

4

5

6

7

8

9

1

2

3

4

5

6

7

8

9

10

2

3

4

5

6

7

8

9

10

11

3

4

5

6

7

8

9

10

11

12

4

5

6

7

8

9

10

11

12

1

5

6

7

8

9

10

11

12

1

2

Graphic Controls  
 5 1/2" 17# Prod. CS8  
 3/25/21  
 API: 300254140000  
 DATE: March 25 Feb #9  
 BR B 0-3000-8

Ext. 0-100

MIDNIGHT

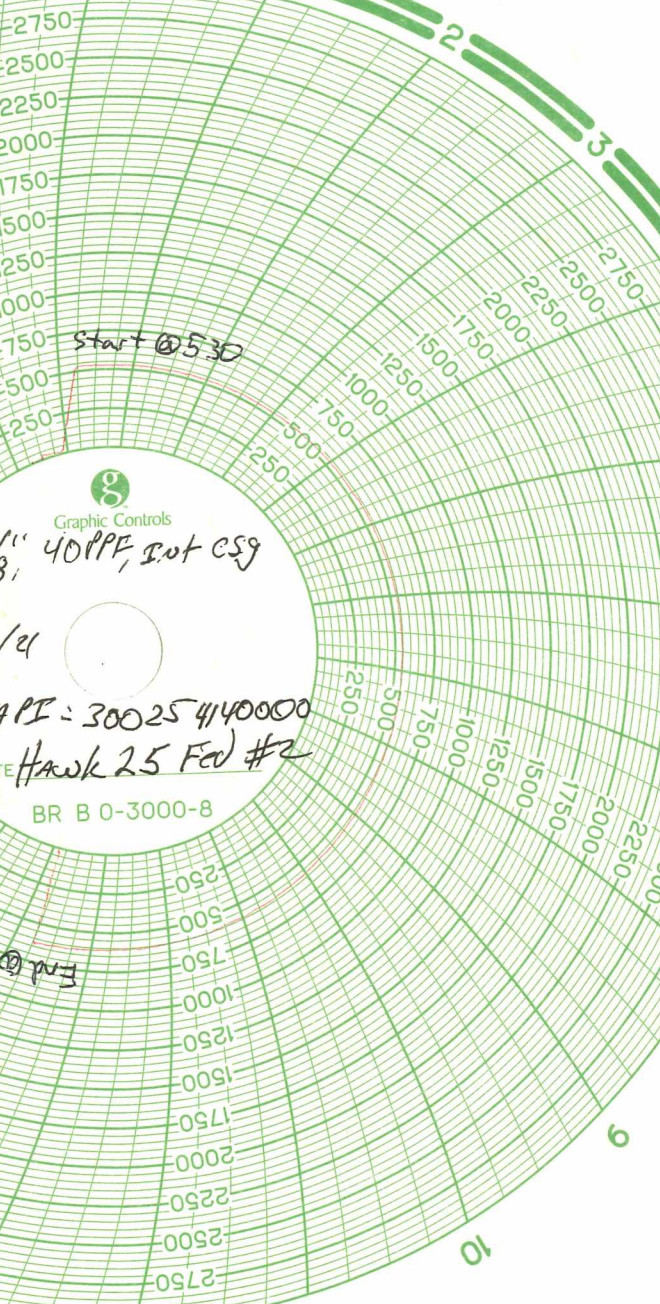

Graphic Controls

9-5/8" 40PPF, Int CS9

3/26/21

API = 300254140000

DATE Hawk 25 Fed #2

BR B 0-3000-8

NOON

PRINTED IN U.S.A.

6 PM

6 AM

7

8

9

10

11

1

2

3

4

5

7

8

9

10

11

2

3

4

5

PRINTED IN U.S.A.

6 PM

7 8 9 10 11

MIDNIGHT

1 2 3 4 5 6 AM

7 8 9 10 11

NOON

1 2 3 4 5 6 7 8 9 10 11



13 3/4, 54.5PPF Surface CS9  
3/26/21  
RPF: 300254146600  
DATE Hawk 25 Feb 21  
BR B 0-3000-8

Start @ 500

End @ 480

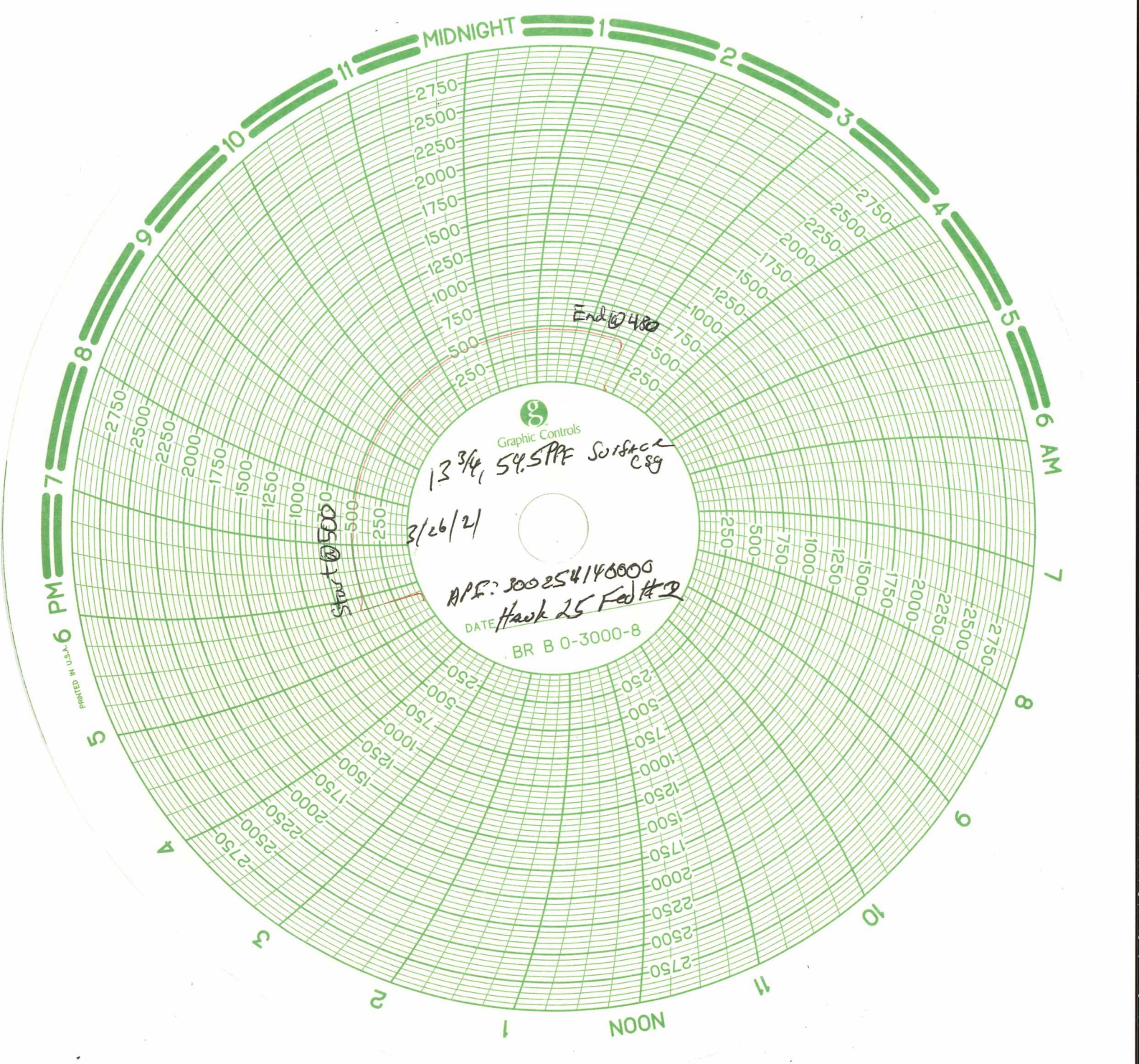



Chart Recorder #6  
DC Meter Service

Graphic Controls, Inc.  
Pump Trunk Standing Energy Energy  
METER # 5.5 17# HC R-110 Csp  
CHART NO. MC MP-3000-150F 7SDIV  
CHART PUT ON  
LOCATION M  
TAKEN OFF M  
REMARKS AFE 110451  
API 3002541114  
LAH County N.M.  
2-4-21

104  
104

500  
500

NOON

MIDNIGHT

6 PM

6 AM

PRINTED IN U.S.A.

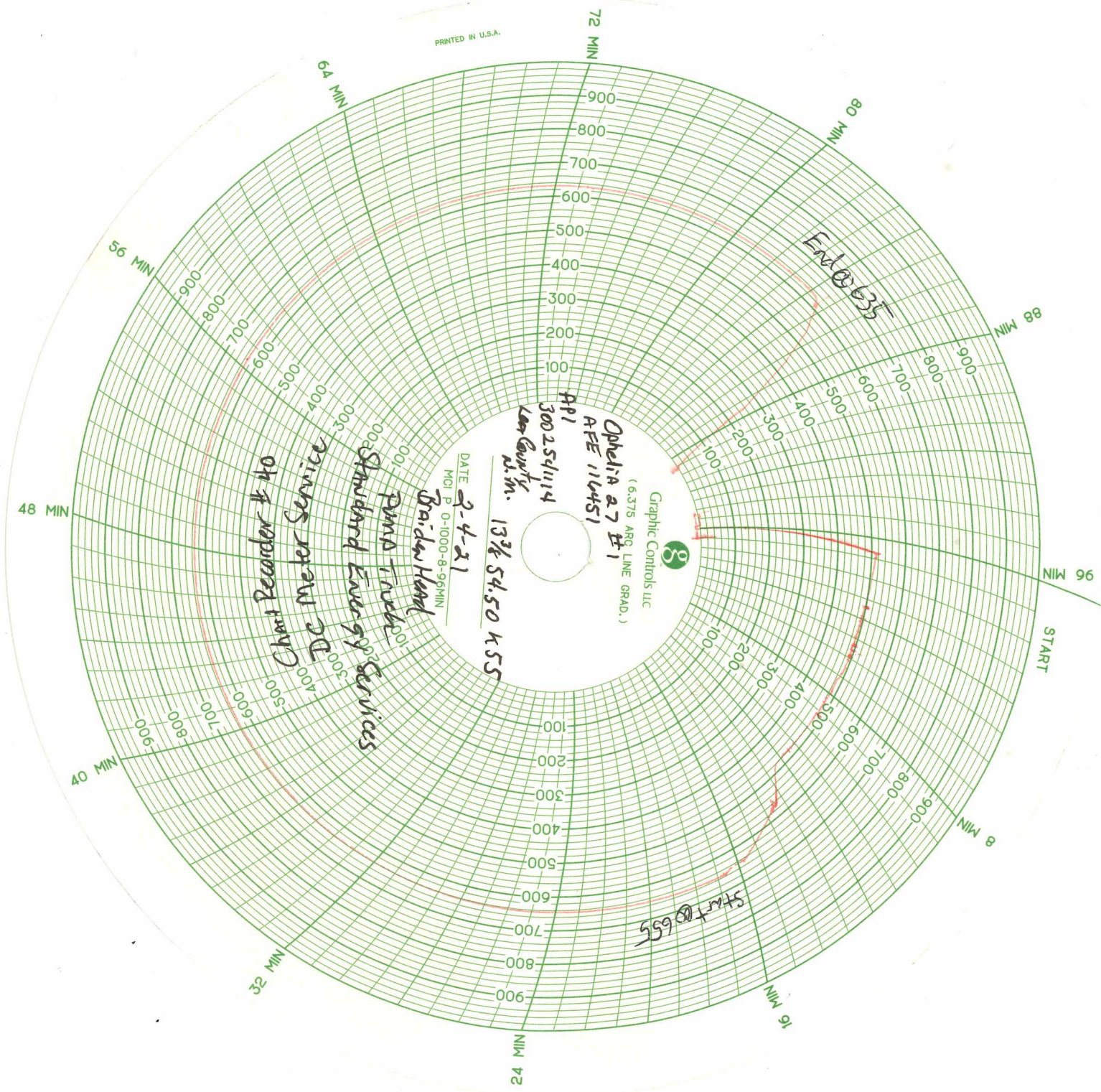

# Analysis Summary by Meter - Daily

EOG Resources, Inc.

January 1, 2021 - January 25, 2021

Meter #: 60383121  
Name: ABU TO ENTERPRISE #1

Mole Percent

Meter Number	Relative Density	Heating Value	CO2	N2	C1	C2	C3	IC4	NC4	IC5	NC5	NeoC5	C6	C7	C8	C9	C10	H2S	H2O	Other
<b>01/01</b>																				
60383121	0.7978	1215.60 D	5.2343	2.7529	70.9503	10.9780	6.0999	0.7524	1.8680	0.4136	0.4490		0.2866	0.1433	0.0717	0.0000	0.0000	0.0000	0.0000	0.0000
<b>01/02</b>																				
60383121	0.7952	1193.93 D	5.8203	2.9240	71.2139	10.5454	5.7242	0.6988	1.7119	0.3998	0.4665		0.2830	0.1415	0.0708	0.0000	0.0000	0.0000	0.0000	0.0000
<b>01/03</b>																				
60383121	0.8023	1211.85 D	5.5913	2.8595	70.6396	10.7761	6.0597	0.7452	1.8459	0.4334	0.5227		0.3009	0.1505	0.0752	0.0000	0.0000	0.0000	0.0000	0.0000
<b>01/04</b>																				
60383121	0.8012	1217.61 D	5.3651	2.7526	70.7292	10.8939	6.1725	0.7618	1.9060	0.4281	0.4740		0.2954	0.1477	0.0738	0.0000	0.0000	0.0000	0.0000	0.0000
<b>01/05</b>																				
60383121	0.7966	1200.02 D	5.7255	2.8319	71.1310	10.6328	5.8300	0.7185	1.7723	0.4003	0.4380		0.2970	0.1485	0.0742	0.0000	0.0000	0.0000	0.0000	0.0000
<b>01/06</b>																				
60383121	0.8005	1201.31 D	5.8730	2.8991	70.6919	10.6698	5.9671	0.7306	1.8102	0.4043	0.4433		0.2918	0.1459	0.0730	0.0000	0.0000	0.0000	0.0000	0.0000
<b>01/07</b>																				
60383121	0.7970	1197.19 D	5.8229	2.8940	71.0672	10.5792	5.7931	0.7101	1.7717	0.4076	0.4536		0.2860	0.1430	0.0715	0.0000	0.0000	0.0000	0.0000	0.0000
<b>01/08</b>																				
60383121	0.8048	1185.46 D	6.6873	3.0117	70.3413	10.3286	5.7619	0.7138	1.7688	0.4197	0.4847		0.2755	0.1378	0.0689	0.0000	0.0000	0.0000	0.0000	0.0000
<b>01/09</b>																				
60383121	0.7970	1183.24 D	6.3114	2.9901	70.8222	10.4930	5.7571	0.7033	1.7180	0.3821	0.4080		0.2370	0.1185	0.0592	0.0000	0.0000	0.0000	0.0000	0.0000
<b>01/10</b>																				
60383121	0.7975	1167.21 D	6.9037	3.1021	70.6490	10.2707	5.6474	0.6921	1.6458	0.3595	0.3237		0.2319	0.1160	0.0580	0.0000	0.0000	0.0000	0.0000	0.0000

# Analysis Summary by Meter - Daily

January 1, 2021 - January 25, 2021

Meter #: 60383121  
Name: ABU TO ENTERPRISE #1

Mole Percent

Meter Number	Relative Density	Heating Value	CO2	N2	C1	C2	C3	IC4	NC4	IC5	NC5	NeoC5	C6	C7	C8	C9	C10	H2S	H2O	Other
<b>01/11</b>																				
60383121	0.8021	1187.66 D	6.2844	3.2465	70.4141	10.3064	5.9185	0.7245	1.7927	0.4134	0.4503		0.2567	0.1283	0.0642	0.0000	0.0000	0.0000	0.0000	0.0000
<b>01/12</b>																				
60383121	0.7968	1189.35 D	6.0956	2.9307	71.0288	10.4390	5.7580	0.7103	1.7533	0.3983	0.4261		0.2628	0.1314	0.0657	0.0000	0.0000	0.0000	0.0000	0.0000
<b>01/13</b>																				
60383121	0.7976	1200.56 D	5.7509	2.8570	70.9914	10.6518	5.8947	0.7188	1.7927	0.4006	0.4348		0.2899	0.1450	0.0725	0.0000	0.0000	0.0000	0.0000	0.0000
<b>01/14</b>																				
60383121	0.7916	1190.48 D	5.7864	2.8516	71.5567	10.4793	5.6575	0.6915	1.6944	0.3819	0.4102		0.2804	0.1402	0.0701	0.0000	0.0000	0.0000	0.0000	0.0000
<b>01/15</b>																				
60383121	0.7900	1181.98 D	6.0011	2.8878	71.5221	10.4974	5.5994	0.6707	1.6367	0.3642	0.3876		0.2474	0.1237	0.0618	0.0000	0.0000	0.0000	0.0000	0.0000
<b>01/16</b>																				
60383121	0.7942	1189.63 D	5.9653	2.8705	71.2706	10.5049	5.7062	0.6964	1.7087	0.3853	0.4095		0.2758	0.1379	0.0689	0.0000	0.0000	0.0000	0.0000	0.0000
<b>01/17</b>																				
60383121	0.7998	1198.76 D	5.9384	2.8881	70.8471	10.5225	5.8754	0.7373	1.8358	0.4157	0.4428		0.2839	0.1420	0.0710	0.0000	0.0000	0.0000	0.0000	0.0000
<b>01/18</b>																				
60383121	0.7994	1198.10 D	5.9606	2.8541	70.9580	10.4895	5.8150	0.7245	1.8065	0.4157	0.4465		0.3026	0.1513	0.0757	0.0000	0.0000	0.0000	0.0000	0.0000
<b>01/19</b>																				
60383121	0.7955	1192.24 D	5.9529	2.8564	71.1950	10.5023	5.7450	0.7071	1.7376	0.3940	0.4182		0.2809	0.1404	0.0702	0.0000	0.0000	0.0000	0.0000	0.0000
<b>01/20</b>																				
60383121	0.7930	1192.39 D	5.8002	2.8434	71.3746	10.5501	5.7324	0.7075	1.7352	0.3856	0.4094		0.2638	0.1319	0.0659	0.0000	0.0000	0.0000	0.0000	0.0000

# Analysis Summary by Meter - Daily

January 1, 2021 - January 25, 2021

Meter #: 60383121

Name: ABU TO ENTERPRISE #1

Mole Percent

Meter Number	Relative Density	Heating Value	CO2	N2	C1	C2	C3	IC4	NC4	IC5	NC5	NeoC5	C6	C7	C8	C9	C10	H2S	H2O	Other
<b>01/21</b>																				
60383121	0.7971	1200.12 D	5.7532	2.8298	71.0807	10.6188	5.8570	0.7254	1.7923	0.4044	0.4316		0.2896	0.1448	0.0724	0.0000	0.0000	0.0000	0.0000	0.0000
<b>01/22</b>																				
60383121	0.8006	1193.59 D	6.1790	2.9106	70.7423	10.4900	5.8269	0.7174	1.7742	0.4021	0.4320		0.3003	0.1502	0.0751	0.0000	0.0000	0.0000	0.0000	0.0000
<b>01/23</b>																				
60383121	0.7943	1195.02 D	5.7771	2.8414	71.3719	10.5024	5.7140	0.7062	1.7547	0.4016	0.4290		0.2866	0.1433	0.0717	0.0000	0.0000	0.0000	0.0000	0.0000
<b>01/24</b>																				
60383121	0.7928	1197.89 D	5.5657	2.8490	71.5726	10.5005	5.6795	0.7108	1.7539	0.4027	0.4412		0.2995	0.1497	0.0749	0.0000	0.0000	0.0000	0.0000	0.0000
<b>01/25</b>																				
60383121	0.7970	1190.88 D	6.0408	2.9399	71.1534	10.3662	5.6715	0.7125	1.7392	0.4091	0.4534		0.2938	0.1469	0.0734	0.0000	0.0000	0.0000	0.0000	0.0000

\*\*\* End of Report\*\*\*



# Analysis Summary by Meter - Daily

January 1, 2021 - January 25, 2021

Meter #: 67244267  
Name: ALADDIN TO ENTERPRISE 1

Mole Percent

Meter Number	Relative Density	Heating Value	CO2	N2	C1	C2	C3	IC4	NC4	IC5	NC5	NeoC5	C6	C7	C8	C9	C10	H2S	H2O	Other
<b>01/01</b>																				
67244267	0.7775	1276.05 D	2.3287	1.6355	73.0157	12.2946	6.5224	0.8574	2.0897	0.4246	0.4835		0.1988	0.0994	0.0497	0.0000	0.0000	0.0000	0.0000	0.0000
<b>01/02</b>																				
67244267	0.7820	1280.88 D	2.4116	1.6425	72.6965	12.2707	6.5976	0.8805	2.1683	0.4526	0.5146		0.2086	0.1043	0.0521	0.0000	0.0000	0.0000	0.0000	0.0000
<b>01/03</b>																				
67244267	0.7821	1280.20 D	2.4449	1.6419	72.6192	12.3303	6.6216	0.8773	2.1574	0.4469	0.5090		0.2009	0.1004	0.0502	0.0000	0.0000	0.0000	0.0000	0.0000
<b>01/04</b>																				
67244267	0.7810	1274.95 D	2.5644	1.6771	72.7811	12.1502	6.5064	0.8679	2.1471	0.4479	0.5092		0.1993	0.0996	0.0498	0.0000	0.0000	0.0000	0.0000	0.0000
<b>01/05</b>																				
67244267	0.7811	1267.85 D	2.8031	1.7440	72.8002	11.9839	6.4124	0.8506	2.0962	0.4393	0.4999		0.2117	0.1058	0.0529	0.0000	0.0000	0.0000	0.0000	0.0000
<b>01/06</b>																				
67244267	0.7767	1262.84 D	2.7272	1.7503	73.1083	11.9779	6.3397	0.8322	2.0397	0.4176	0.4714		0.1919	0.0959	0.0480	0.0000	0.0000	0.0000	0.0000	0.0000
<b>01/07</b>																				
67244267	0.7792	1259.54 D	2.9983	1.7700	72.8582	11.9224	6.3458	0.8378	2.0526	0.4234	0.4735		0.1817	0.0909	0.0454	0.0000	0.0000	0.0000	0.0000	0.0000
<b>01/08</b>																				
67244267	0.7784	1240.40 D	3.6042	1.9259	72.9847	11.4845	6.0462	0.7931	1.9576	0.4113	0.4642		0.1875	0.0938	0.0469	0.0000	0.0000	0.0000	0.0000	0.0000
<b>01/09</b>																				
67244267	0.7770	1238.92 D	3.5773	1.9269	72.9757	11.5603	6.1020	0.7965	1.9416	0.3963	0.4396		0.1621	0.0811	0.0405	0.0000	0.0000	0.0000	0.0000	0.0000
<b>01/10</b>																				
67244267	0.7714	1235.19 D	3.3870	1.9119	73.4204	11.5855	6.0160	0.7678	1.8603	0.3708	0.4083		0.1554	0.0777	0.0388	0.0000	0.0000	0.0000	0.0000	0.0000

# Analysis Summary by Meter - Daily

January 1, 2021 - January 25, 2021

Meter #: 67244267  
Name: ALADDIN TO ENTERPRISE 1

Mole Percent

Meter Number	Relative Density	Heating Value	CO2	N2	C1	C2	C3	IC4	NC4	IC5	NC5	NeoC5	C6	C7	C8	C9	C10	H2S	H2O	Other
<b>01/11</b>																				
67244267	0.7751	1241.82 D	3.3555	1.9102	73.1912	11.5882	6.0950	0.7847	1.9331	0.3960	0.4432		0.1732	0.0866	0.0433	0.0000	0.0000	0.0000	0.0000	0.0000
<b>01/12</b>																				
67244267	0.7767	1242.89 D	3.4186	1.8976	73.0997	11.5733	6.0933	0.7907	1.9473	0.4040	0.4551		0.1831	0.0916	0.0458	0.0000	0.0000	0.0000	0.0000	0.0000
<b>01/13</b>																				
67244267	0.7796	1269.52 D	2.6895	1.6802	72.9556	12.0342	6.3979	0.8463	2.0930	0.4335	0.4916		0.2162	0.1081	0.0540	0.0000	0.0000	0.0000	0.0000	0.0000
<b>01/14</b>																				
67244267	0.7783	1274.48 D	2.4731	1.5814	73.2705	12.0001	6.3399	0.8594	2.1018	0.4490	0.5121		0.2359	0.1179	0.0590	0.0000	0.0000	0.0000	0.0000	0.0000
<b>01/15</b>																				
67244267	0.7745	1279.59 D	2.1033	1.4796	73.7418	11.9784	6.3347	0.8673	2.1138	0.4604	0.5203		0.2287	0.1144	0.0572	0.0000	0.0000	0.0000	0.0000	0.0000
<b>01/16</b>																				
67244267	0.7761	1273.96 D	2.3537	1.5920	73.4983	11.9334	6.2976	0.8574	2.1042	0.4527	0.5175		0.2247	0.1123	0.0562	0.0000	0.0000	0.0000	0.0000	0.0000
<b>01/17</b>																				
67244267	0.7738	1270.69 D	2.3802	1.5322	73.9022	11.7291	6.1261	0.8551	2.0697	0.4642	0.5275		0.2364	0.1182	0.0591	0.0000	0.0000	0.0000	0.0000	0.0000
<b>01/18</b>																				
67244267	0.7784	1279.24 D	2.3354	1.5145	73.6144	11.7629	6.2231	0.8795	2.1598	0.4896	0.5602		0.2632	0.1316	0.0658	0.0000	0.0000	0.0000	0.0000	0.0000
<b>01/19</b>																				
67244267	0.7725	1282.62 D	1.9034	1.4184	73.9573	12.0299	6.3100	0.8746	2.1261	0.4646	0.5244		0.2236	0.1118	0.0559	0.0000	0.0000	0.0000	0.0000	0.0000
<b>01/20</b>																				
67244267	0.7696	1273.90 D	2.0445	1.4556	74.2749	11.7787	6.1622	0.8602	2.0844	0.4550	0.5168		0.2101	0.1051	0.0525	0.0000	0.0000	0.0000	0.0000	0.0000

# Analysis Summary by Meter - Daily

January 1, 2021 - January 25, 2021

Meter #: 67244267  
Name: ALADDIN TO ENTERPRISE 1

Mole Percent

Meter Number	Relative Density	Heating Value	CO2	N2	C1	C2	C3	IC4	NC4	IC5	NC5	NeoC5	C6	C7	C8	C9	C10	H2S	H2O	Other
<b>01/21</b>																				
67244267	0.7736	1280.40 D	2.0405	1.4406	73.9940	11.8703	6.2261	0.8650	2.1197	0.4696	0.5380		0.2494	0.1247	0.0623	0.0000	0.0000	0.0000	0.0000	0.0000
<b>01/22</b>																				
67244267	0.7740	1266.67 D	2.5185	1.5836	73.8846	11.6016	6.0954	0.8489	2.0826	0.4630	0.5295		0.2241	0.1121	0.0560	0.0000	0.0000	0.0000	0.0000	0.0000
<b>01/23</b>																				
67244267	0.7708	1279.85 D	1.9091	1.4114	74.2478	11.8303	6.2085	0.8682	2.1312	0.4714	0.5386		0.2192	0.1096	0.0548	0.0000	0.0000	0.0000	0.0000	0.0000
<b>01/24</b>																				
67244267	0.7768	1288.13 D	1.9342	1.4392	73.7410	11.9423	6.3462	0.8921	2.2043	0.4956	0.5737		0.2466	0.1233	0.0617	0.0000	0.0000	0.0000	0.0000	0.0000
<b>01/25</b>																				
67244267	0.7727	1277.52 D	2.0782	1.4788	73.9641	11.8842	6.2404	0.8583	2.1050	0.4637	0.5349		0.2243	0.1121	0.0561	0.0000	0.0000	0.0000	0.0000	0.0000

\*\*\* End of Report\*\*\*

# Analysis Summary by Meter - Daily

January 1, 2021 - January 25, 2021

Meter #: 67244366  
Name: JAFAR TO ENTERPRISE

Mole Percent

Meter Number	Relative Density	Heating Value	CO2	N2	C1	C2	C3	IC4	NC4	IC5	NC5	NeoC5	C6	C7	C8	C9	C10	H2S	H2O	Other
<b>01/01</b>																				
67244366	0.7828	1312.91 D	1.4266	1.2986	72.0303	13.4155	7.6083	0.8772	2.2231	0.3905	0.4305		0.1711	0.0855	0.0428	0.0000	0.0000	0.0000	0.0000	0.0000
<b>01/02</b>																				
67244366	0.7857	1316.71 D	1.4533	1.2936	71.9299	13.3707	7.5889	0.8825	2.2451	0.4091	0.4597		0.2098	0.1049	0.0525	0.0000	0.0000	0.0000	0.0000	0.0000
<b>01/03</b>																				
67244366	0.7875	1317.51 D	1.5286	1.3039	71.8630	13.3065	7.5593	0.8802	2.2518	0.4178	0.4750		0.2365	0.1182	0.0591	0.0000	0.0000	0.0000	0.0000	0.0000
<b>01/04</b>																				
67244366	0.7909	1326.26 D	1.4053	1.2796	71.5597	13.4462	7.7352	0.9059	2.3223	0.4306	0.4895		0.2433	0.1216	0.0608	0.0000	0.0000	0.0000	0.0000	0.0000
<b>01/05</b>																				
67244366	0.7910	1320.93 D	1.6007	1.3197	71.4758	13.3787	7.7164	0.9016	2.3117	0.4245	0.4785		0.2243	0.1121	0.0561	0.0000	0.0000	0.0000	0.0000	0.0000
<b>01/06</b>																				
67244366	0.7892	1320.28 D	1.5192	1.3064	71.6148	13.3908	7.7131	0.8994	2.2967	0.4183	0.4701		0.2121	0.1061	0.0530	0.0000	0.0000	0.0000	0.0000	0.0000
<b>01/07</b>																				
67244366	0.7859	1315.30 D	1.5116	1.3113	71.8900	13.3401	7.5961	0.8810	2.2498	0.4089	0.4573		0.2022	0.1011	0.0506	0.0000	0.0000	0.0000	0.0000	0.0000
<b>01/08</b>																				
67244366	0.7818	1306.60 D	1.5930	1.3299	72.1795	13.2724	7.4649	0.8556	2.1615	0.3865	0.4303		0.1865	0.0932	0.0466	0.0000	0.0000	0.0000	0.0000	0.0000
<b>01/09</b>																				
67244366	0.7796	1302.38 D	1.6200	1.3392	72.2823	13.2942	7.4207	0.8420	2.1164	0.3751	0.4146		0.1688	0.0844	0.0422	0.0000	0.0000	0.0000	0.0000	0.0000
<b>01/10</b>																				
67244366	0.7797	1296.70 D	1.8277	1.3731	72.2238	13.2027	7.4118	0.8364	2.0840	0.3655	0.3999		0.1572	0.0786	0.0393	0.0000	0.0000	0.0000	0.0000	0.0000

# Analysis Summary by Meter - Daily

January 1, 2021 - January 25, 2021

Meter #: 67244366  
Name: JAFAR TO ENTERPRISE

Mole Percent

Meter Number	Relative Density	Heating Value	CO2	N2	C1	C2	C3	IC4	NC4	IC5	NC5	NeoC5	C6	C7	C8	C9	C10	H2S	H2O	Other
<b>01/11</b>																				
67244366	0.7824	1300.49 D	1.8294	1.3919	71.9819	13.2495	7.4910	0.8567	2.1338	0.3748	0.4099		0.1606	0.0803	0.0402	0.0000	0.0000	0.0000	0.0000	0.0000
<b>01/12</b>																				
67244366	0.7858	1314.12 D	1.5129	1.3739	71.7349	13.4004	7.6775	0.9031	2.2628	0.3999	0.4380		0.1695	0.0848	0.0424	0.0000	0.0000	0.0000	0.0000	0.0000
<b>01/13</b>																				
67244366	0.7847	1311.71 D	1.5435	1.3665	71.9511	13.3302	7.5166	0.8776	2.2068	0.4007	0.4503		0.2039	0.1020	0.0510	0.0000	0.0000	0.0000	0.0000	0.0000
<b>01/14</b>																				
67244366	0.7865	1312.00 D	1.6306	1.3832	71.8295	13.2882	7.5274	0.8808	2.2205	0.4063	0.4582		0.2145	0.1072	0.0536	0.0000	0.0000	0.0000	0.0000	0.0000
<b>01/15</b>																				
67244366	0.7825	1306.71 D	1.5941	1.3827	72.0356	13.3101	7.5126	0.8713	2.1838	0.3854	0.4268		0.1701	0.0851	0.0425	0.0000	0.0000	0.0000	0.0000	0.0000
<b>01/16</b>																				
67244366	0.7846	1312.30 D	1.5207	1.3613	71.9134	13.3634	7.5602	0.8806	2.2192	0.3994	0.4461		0.1918	0.0959	0.0480	0.0000	0.0000	0.0000	0.0000	0.0000
<b>01/17</b>																				
67244366	0.7889	1315.20 D	1.6512	1.3876	71.5791	13.3363	7.6359	0.8985	2.2766	0.4125	0.4618		0.2060	0.1030	0.0515	0.0000	0.0000	0.0000	0.0000	0.0000
<b>01/18</b>																				
67244366	0.7891	1318.44 D	1.5522	1.3583	71.6490	13.3444	7.6264	0.8984	2.2839	0.4196	0.4743		0.2249	0.1125	0.0562	0.0000	0.0000	0.0000	0.0000	0.0000
<b>01/19</b>																				
67244366	0.7860	1312.64 D	1.5812	1.3729	71.8188	13.3373	7.5827	0.8831	2.2175	0.4016	0.4500		0.2028	0.1014	0.0507	0.0000	0.0000	0.0000	0.0000	0.0000
<b>01/20</b>																				
67244366	0.7831	1305.70 D	1.6658	1.3902	72.0989	13.2106	7.4262	0.8640	2.1637	0.3937	0.4413		0.1974	0.0987	0.0494	0.0000	0.0000	0.0000	0.0000	0.0000

# Analysis Summary by Meter - Daily

January 1, 2021 - January 25, 2021

Meter #: 67244366  
Name: JAFAR TO ENTERPRISE

Mole Percent

Meter Number	Relative Density	Heating Value	CO2	N2	C1	C2	C3	IC4	NC4	IC5	NC5	NeoC5	C6	C7	C8	C9	C10	H2S	H2O	Other
<b>01/21</b>																				
67244366	0.7878	1320.03 D	1.4273	1.3347	71.8803	13.3255	7.5325	0.8806	2.2580	0.4234	0.4888		0.2564	0.1282	0.0641	0.0000	0.0000	0.0000	0.0000	0.0000
<b>01/22</b>																				
67244366	0.7979	1333.99 D	1.4972	1.3345	71.0210	13.4618	7.8401	0.9316	2.4412	0.4641	0.5403		0.2675	0.1337	0.0669	0.0000	0.0000	0.0000	0.0000	0.0000
<b>01/23</b>																				
67244366	0.8009	1344.14 D	1.3021	1.2989	70.7457	13.6093	8.0486	0.9609	2.5424	0.4796	0.5581		0.2596	0.1298	0.0649	0.0000	0.0000	0.0000	0.0000	0.0000
<b>01/24</b>																				
67244366	0.8058	1350.68 D	1.3419	1.3009	70.5474	13.5577	8.0225	0.9638	2.5800	0.5063	0.6026		0.3296	0.1648	0.0824	0.0000	0.0000	0.0000	0.0000	0.0000
<b>01/25</b>																				
67244366	0.8016	1337.01 D	1.5869	1.3621	70.6696	13.4869	7.9530	0.9478	2.5031	0.4766	0.5524		0.2638	0.1319	0.0659	0.0000	0.0000	0.0000	0.0000	0.0000

\*\*\* End of Report\*\*\*

# Analysis Summary by Meter - Daily

January 1, 2021 - January 25, 2021

Meter #: 67392466  
Name: ODIN CK TO ENTERPRISE 1

Mole Percent

Meter Number	Relative Density	Heating Value	CO2	N2	C1	C2	C3	IC4	NC4	IC5	NC5	NeoC5	C6	C7	C8	C9	C10	H2S	H2O	Other
<b>01/01</b>																				
67392466	0.7741	1317.03 D	0.6840	1.3628	73.0634	13.2997	7.2524	0.8671	2.2611	0.4077	0.4707		0.1892	0.0946	0.0473	0.0000	0.0000	0.0000	0.0000	0.0000
<b>01/02</b>																				
67392466	0.7748	1318.36 D	0.6790	1.3545	73.0208	13.2981	7.2789	0.8727	2.2770	0.4105	0.4738		0.1912	0.0956	0.0478	0.0000	0.0000	0.0000	0.0000	0.0000
<b>01/03</b>																				
67392466	0.7772	1322.81 D	0.6564	1.3417	72.8649	13.2859	7.3515	0.8974	2.3592	0.4291	0.4932		0.1833	0.0917	0.0458	0.0000	0.0000	0.0000	0.0000	0.0000
<b>01/04</b>																				
67392466	0.7800	1326.23 D	0.6909	1.3480	72.6153	13.3335	7.4311	0.9087	2.3954	0.4373	0.5039		0.1920	0.0960	0.0480	0.0000	0.0000	0.0000	0.0000	0.0000
<b>01/05</b>																				
67392466	0.7786	1324.11 D	0.6849	1.3512	72.7565	13.2918	7.3831	0.8973	2.3615	0.4317	0.4998		0.1956	0.0978	0.0489	0.0000	0.0000	0.0000	0.0000	0.0000
<b>01/06</b>																				
67392466	0.7762	1319.96 D	0.7048	1.3530	72.7897	13.3563	7.4143	0.8964	2.3350	0.4119	0.4651		0.1563	0.0781	0.0391	0.0000	0.0000	0.0000	0.0000	0.0000
<b>01/07</b>																				
67392466	0.7799	1326.56 D	0.6773	1.3440	72.6423	13.3202	7.4197	0.9111	2.4023	0.4386	0.5044		0.1944	0.0972	0.0486	0.0000	0.0000	0.0000	0.0000	0.0000
<b>01/08</b>																				
67392466	0.7761	1320.22 D	0.6858	1.3505	72.8476	13.3516	7.3837	0.8884	2.3060	0.4081	0.4652		0.1789	0.0894	0.0447	0.0000	0.0000	0.0000	0.0000	0.0000
<b>01/09</b>																				
67392466	0.7703	1311.87 D	0.6669	1.3450	73.3201	13.2732	7.2084	0.8570	2.2135	0.3954	0.4504		0.1543	0.0771	0.0386	0.0000	0.0000	0.0000	0.0000	0.0000
<b>01/10</b>																				
67392466	0.7659	1303.71 D	0.6961	1.3786	73.7637	13.1764	6.9482	0.8104	2.0821	0.3799	0.4415		0.1846	0.0923	0.0462	0.0000	0.0000	0.0000	0.0000	0.0000

# Analysis Summary by Meter - Daily

January 1, 2021 - January 25, 2021

Meter #: 67392466  
Name: ODIN CK TO ENTERPRISE 1

Mole Percent

Meter Number	Relative Density	Heating Value	CO2	N2	C1	C2	C3	IC4	NC4	IC5	NC5	NeoC5	C6	C7	C8	C9	C10	H2S	H2O	Other
<b>01/11</b>																				
67392466	0.7690	1308.43 D	0.7091	1.3644	73.6096	13.1345	6.9881	0.8294	2.1447	0.3977	0.4670		0.2032	0.1016	0.0508	0.0000	0.0000	0.0000	0.0000	0.0000
<b>01/12</b>																				
67392466	0.7749	1320.03 D	0.6360	1.3313	73.0727	13.2994	7.2556	0.8715	2.2724	0.4163	0.4851		0.2054	0.1027	0.0514	0.0000	0.0000	0.0000	0.0000	0.0000
<b>01/13</b>																				
67392466	0.7774	1323.29 D	0.6553	1.3323	72.8788	13.3227	7.3320	0.8834	2.3014	0.4209	0.4911		0.2183	0.1092	0.0546	0.0000	0.0000	0.0000	0.0000	0.0000
<b>01/14</b>																				
67392466	0.7784	1324.43 D	0.6727	1.3351	72.7962	13.3188	7.3569	0.8911	2.3282	0.4252	0.4943		0.2180	0.1090	0.0545	0.0000	0.0000	0.0000	0.0000	0.0000
<b>01/15</b>																				
67392466	0.7758	1320.09 D	0.6804	1.3419	72.8788	13.3750	7.3595	0.8810	2.2786	0.4053	0.4657		0.1907	0.0954	0.0477	0.0000	0.0000	0.0000	0.0000	0.0000
<b>01/16</b>																				
67392466	0.7763	1320.73 D	0.6831	1.3413	72.9929	13.2569	7.2758	0.8778	2.2920	0.4177	0.4871		0.2145	0.1073	0.0536	0.0000	0.0000	0.0000	0.0000	0.0000
<b>01/17</b>																				
67392466	0.7730	1316.21 D	0.6625	1.3396	73.2501	13.2287	7.1838	0.8610	2.2395	0.4065	0.4721		0.2035	0.1018	0.0509	0.0000	0.0000	0.0000	0.0000	0.0000
<b>01/18</b>																				
67392466	0.7757	1319.56 D	0.6964	1.3414	73.0008	13.2617	7.2902	0.8784	2.2822	0.4128	0.4774		0.2051	0.1025	0.0513	0.0000	0.0000	0.0000	0.0000	0.0000
<b>01/19</b>																				
67392466	0.7705	1311.23 D	0.6981	1.3475	73.2768	13.2711	7.2481	0.8627	2.2125	0.3821	0.4314		0.1541	0.0770	0.0385	0.0000	0.0000	0.0000	0.0000	0.0000
<b>01/20</b>																				
67392466	0.7735	1316.91 D	0.6693	1.3368	73.0736	13.2872	7.3251	0.8847	2.2840	0.4000	0.4526		0.1638	0.0819	0.0409	0.0000	0.0000	0.0000	0.0000	0.0000



# Analysis Summary by Meter - Daily

January 1, 2021 - January 25, 2021

Meter #: 67392466  
Name: ODIN CK TO ENTERPRISE 1

Mole Percent

Meter Number	Relative Density	Heating Value	CO2	N2	C1	C2	C3	IC4	NC4	IC5	NC5	NeoC5	C6	C7	C8	C9	C10	H2S	H2O	Other
<b>01/21</b>																				
67392466	0.7762	1319.68 D	0.7104	1.3517	72.9055	13.2705	7.3441	0.8907	2.3230	0.4167	0.4771		0.1774	0.0887	0.0443	0.0000	0.0000	0.0000	0.0000	0.0000
<b>01/22</b>																				
67392466	0.7786	1324.41 D	0.6786	1.3407	72.7644	13.3136	7.3735	0.8956	2.3493	0.4296	0.4984		0.2036	0.1018	0.0509	0.0000	0.0000	0.0000	0.0000	0.0000
<b>01/23</b>																				
67392466	0.7790	1325.36 D	0.6726	1.3367	72.6579	13.3915	7.4420	0.8962	2.3387	0.4197	0.4845		0.2058	0.1029	0.0514	0.0000	0.0000	0.0000	0.0000	0.0000
<b>01/24</b>																				
67392466	0.7818	1330.12 D	0.6608	1.3263	72.4988	13.3932	7.4928	0.9091	2.3849	0.4336	0.5043		0.2264	0.1132	0.0566	0.0000	0.0000	0.0000	0.0000	0.0000
<b>01/25</b>																				
67392466	0.7801	1325.65 D	0.7143	1.3541	72.4949	13.4251	7.5229	0.9041	2.3524	0.4133	0.4738		0.1972	0.0986	0.0493	0.0000	0.0000	0.0000	0.0000	0.0000

\*\*\* End of Report\*\*\*

Completion Name	County Name	Gas Area Field	Reservoir Name	API Number
ADDER 31 ST 504H	Lea	CONAN/RED HILLS	WC-025 G-07 S243225C; LOWER BONE SPR	3002546032
ADDER 31 ST 505H	Lea	CONAN/RED HILLS	WC-025 G-07 S243225C; LOWER BONE SPR	3002546033
ADDER 31 ST 507H	Lea	CONAN/RED HILLS	WC-025 G-07 S243225C; LOWER BONE SPR	3002546035
ADDER 31 ST 704H	Lea	CONAN/RED HILLS	WC-025 G-09 S253309P; UPR WOLFCAMP	3002546440
ADDER 31 ST 705H	Lea	CONAN/RED HILLS	WC-025 G-09 S253309P; UPR WOLFCAMP	3002546441
ADDER 31 ST 706H	Lea	CONAN/RED HILLS	WC-025 G-09 S253309P; UPR WOLFCAMP	3002546442
ADDER 31 ST 743H	Lea	CONAN/RED HILLS	WC-025 G-09 S253309P; UPR WOLFCAMP	3002546445
ADDER 31 ST 744H	Lea	CONAN/RED HILLS	WC-025 G-09 S253309P; UPR WOLFCAMP	3002546443
ADDER 31 ST 745H	Lea	CONAN/RED HILLS	WC-025 G-09 S253309P; UPR WOLFCAMP	3002546444
ANDELE 16 SC 702H	Lea	CONAN/RED HILLS	PITCHFORK RANCH; WOLFCAMP, SOUTH	3002542755
ANDELE 16 SC 703H	Lea	CONAN/RED HILLS	PITCHFORK RANCH; WOLFCAMP, SOUTH	3002543904
ANDELE 16 SC 704H	Lea	CONAN/RED HILLS	PITCHFORK RANCH; WOLFCAMP, SOUTH	3002543905
ANTERO 14 FC 701H	Lea	CONAN/RED HILLS	BOBCAT DRAW; UPPER WOLFCAMP	3002546524
ANTERO 14 FC 702H	Lea	CONAN/RED HILLS	BOBCAT DRAW; UPPER WOLFCAMP	3002546686
ANTERO 14 FC 703H	Lea	CONAN/RED HILLS	BOBCAT DRAW; UPPER WOLFCAMP	3002546737
ANTERO 14 FC 704H	Lea	CONAN/RED HILLS	BOBCAT DRAW; UPPER WOLFCAMP	3002546823
ANTERO 14 FC 705H	Lea	CONAN/RED HILLS	BOBCAT DRAW; UPPER WOLFCAMP	3002546525
ANTIETAM 9 FC 501H	Lea	CONAN/RED HILLS	DRAPER MILL; BONE SPRING	3002547370
ANTIETAM 9 FC 502Y	Lea	CONAN/RED HILLS	DRAPER MILL; BONE SPRING	3002547786
ANTIETAM 9 FC 503H	Lea	CONAN/RED HILLS	DRAPER MILL; BONE SPRING	3002547372
ANTIETAM 9 FC 504H	Lea	CONAN/RED HILLS	DRAPER MILL; BONE SPRING	3002547373
ANTIETAM 9 FC 505H	Lea	CONAN/RED HILLS	DRAPER MILL; BONE SPRING	3002547374
ANTIETAM 9 FC 506H	Lea	CONAN/RED HILLS	DRAPER MILL; BONE SPRING	3002547375
ANTIETAM 9 FC 507H	Lea	CONAN/RED HILLS	DRAPER MILL; BONE SPRING	3002547481
ANTIETAM 9 FC 508H	Lea	CONAN/RED HILLS	DRAPER MILL; BONE SPRING	3002547482
ANTIETAM 9 FC 701H	Lea	CONAN/RED HILLS	WC-025 G-09 S253309P; UPR WOLFCAMP	3002543477
ANTIETAM 9 FC 702H	Lea	CONAN/RED HILLS	WC-025 G-09 S253309P; UPR WOLFCAMP	3002543478
ANTIETAM 9 FC 703H	Lea	CONAN/RED HILLS	WC-025 G-09 S253309P; UPR WOLFCAMP	3002543479
ANTIETAM 9 FC 704H	Lea	CONAN/RED HILLS	WC-025 G-09 S253309P; UPR WOLFCAMP	3002543480
ANTIETAM 9 FC 705H	Lea	CONAN/RED HILLS	WC-025 G-09 S253309P; UPR WOLFCAMP	3002544347
ANTIETAM 9 FC 706H	Lea	CONAN/RED HILLS	WC-025 G-09 S253309P; UPR WOLFCAMP	3002544348
ANTIETAM 9 FC 707H	Lea	CONAN/RED HILLS	WC-025 G-09 S253309P; UPR WOLFCAMP	3002544349
ANTIETAM 9 FC 708H	Lea	CONAN/RED HILLS	WC-025 G-09 S253309P; UPR WOLFCAMP	3002544351
ANTIETAM 9 FC 709H	Lea	CONAN/RED HILLS	WC-025 G-09 S253309P; UPR WOLFCAMP	3002544352
ANTIETAM 9 FC 710H	Lea	CONAN/RED HILLS	WC-025 G-09 S253309P; UPR WOLFCAMP	3002544353
ANTIETAM 9 FC 713H	Lea	CONAN/RED HILLS	WC-025 G-09 S253309P; UPR WOLFCAMP	3002545476
ANTIETAM 9 FC 714H	Lea	CONAN/RED HILLS	WC-025 G-09 S253309P; UPR WOLFCAMP	3002545477
ANTIETAM 9 FC 715H	Lea	CONAN/RED HILLS	WC-025 G-09 S253309P; UPR WOLFCAMP	3002545478
ANTIETAM 9 FC 754H	Lea	CONAN/RED HILLS	WC-025 G-09 S253309P; UPR WOLFCAMP	3002547359
ANTIETAM 9 FC 755H	Lea	CONAN/RED HILLS	WC-025 G-09 S253309P; UPR WOLFCAMP	3002547382
ANTIETAM 9 FC 756H	Lea	CONAN/RED HILLS	WC-025 G-09 S253309P; UPR WOLFCAMP	3002547360
APOLLO 12H	Loving	CONAN/RED HILLS	SANDBAR (BONE SPRING) TX	4230134533
APOLLO 13H	Loving	CONAN/RED HILLS	SANDBAR (BONE SPRING) TX	4230134534
APOLLO 14H	Loving	CONAN/RED HILLS	SANDBAR (BONE SPRING) TX	4230133394
APOLLO 15H	Loving	CONAN/RED HILLS	SANDBAR (BONE SPRING) TX	4230134536
APOLLO 16H	Loving	CONAN/RED HILLS	SANDBAR (BONE SPRING) TX	4230134537
APOLLO 17H	Loving	CONAN/RED HILLS	SANDBAR (BONE SPRING) TX	4230134538
APOLLO 7 01H	Loving	CONAN/RED HILLS	PHANTOM (WOLFCAMP) TX	4230132476
APOLLO 7 02H	Loving	CONAN/RED HILLS	PHANTOM (WOLFCAMP) TX	4230132477
APOLLO 7 04H	Loving	CONAN/RED HILLS	PHANTOM (WOLFCAMP) TX	4230133395
APOLLO 7 05H	Loving	CONAN/RED HILLS	PHANTOM (WOLFCAMP) TX	4230133397
APOLLO 7 06H	Loving	CONAN/RED HILLS	PHANTOM (WOLFCAMP) TX	4230133398
APOLLO 7 07H	Loving	CONAN/RED HILLS	PHANTOM (WOLFCAMP) TX	4230133399
APOLLO 7 08H	Loving	CONAN/RED HILLS	PHANTOM (WOLFCAMP) TX	4230133400
APOLLO 7 09H	Loving	CONAN/RED HILLS	PHANTOM (WOLFCAMP) TX	4230133401
APOLLO 7 10H	Loving	CONAN/RED HILLS	PHANTOM (WOLFCAMP) TX	4230133402
APOLLO 7 11H	Loving	CONAN/RED HILLS	PHANTOM (WOLFCAMP) TX	4230133403
ARES 4 ST 201H	Lea	CONAN/RED HILLS	TRIPLE X; BONE SPRING	3002543757
ARES 4 ST 202H	Lea	CONAN/RED HILLS	TRIPLE X; BONE SPRING	3002545224
ARES 4 ST 203H	Lea	CONAN/RED HILLS	TRIPLE X; BONE SPRING	3002545225
ARES 4 ST 301H	Lea	CONAN/RED HILLS	TRIPLE X; BONE SPRING	3002543817
ARES 4 ST 302H	Lea	CONAN/RED HILLS	TRIPLE X; BONE SPRING	3002545226
ARES 4 ST 503H	Lea	CONAN/RED HILLS	TRIPLE X; BONE SPRING	3002546078
ARES 4 ST 703H	Lea	CONAN/RED HILLS	WC-025 G-09 S243310P; UPPER WOLFCAMP	3002543819
ARES 4 ST 704H	Lea	CONAN/RED HILLS	WC-025 G-09 S243310P; UPPER WOLFCAMP	3002543820

ARES 4 ST 705H	Lea	CONAN/RED HILLS	WC-025 G-09 S243310P; UPPER WOLFCAMP	3002544371
ATLANTIS 7 UNIT 6H	Loving	CONAN/RED HILLS	PHANTOM (WOLFCAMP) TX	4230134410
ATLANTIS 7 UNIT 7H	Loving	CONAN/RED HILLS	PHANTOM (WOLFCAMP) TX	4230134411
ATLANTIS 7 UNIT 8H	Loving	CONAN/RED HILLS	PHANTOM (WOLFCAMP) TX	4230134425
ATLANTIS 7 UNIT 9H	Loving	CONAN/RED HILLS	PHANTOM (WOLFCAMP) TX	4230134426
ATLANTIS UNIT 10H	Loving	CONAN/RED HILLS	SANDBAR (BONE SPRING) TX	4230134731
ATLANTIS UNIT 11H	Loving	CONAN/RED HILLS	SANDBAR (BONE SPRING) TX	4230134732
ATLANTIS UNIT 12H	Loving	CONAN/RED HILLS	SANDBAR (BONE SPRING) TX	4230134733
ATLANTIS UNIT 13H	Loving	CONAN/RED HILLS	SANDBAR (BONE SPRING) TX	4230134734
ATLAS 01H	Loving	CONAN/RED HILLS	SANDBAR (BONE SPRING) TX	4230133331
ATLAS 02H	Loving	CONAN/RED HILLS	SANDBAR (BONE SPRING) TX	4230133332
ATLAS 7 UNIT 10H	Loving	CONAN/RED HILLS	PHANTOM (WOLFCAMP) TX	4230134387
ATLAS 7 UNIT 1H	Loving	CONAN/RED HILLS	PHANTOM (WOLFCAMP) TX	4230134241
ATLAS 7 UNIT 2HR	Loving	CONAN/RED HILLS	PHANTOM (WOLFCAMP) TX	4230134446
ATLAS 7 UNIT 3H	Loving	CONAN/RED HILLS	PHANTOM (WOLFCAMP) TX	4230134243
ATLAS 7 UNIT 4H	Loving	CONAN/RED HILLS	PHANTOM (WOLFCAMP) TX	4230134248
ATLAS 7 UNIT 5H	Loving	CONAN/RED HILLS	PHANTOM (WOLFCAMP) TX	4230134249
ATLAS 7 UNIT 6HR	Loving	CONAN/RED HILLS	PHANTOM (WOLFCAMP) TX	4230134437
ATLAS 7 UNIT 7H	Loving	CONAN/RED HILLS	SANDBAR (BONE SPRING) TX	4230133899
ATLAS 7 UNIT 8H	Loving	CONAN/RED HILLS	PHANTOM (WOLFCAMP) TX	4230133900
ATLAS 7 UNIT 9H	Loving	CONAN/RED HILLS	PHANTOM (WOLFCAMP) TX	4230134386
AUDACIOUS 19 FED 708H	Lea	CONAN/RED HILLS	WC-025 G-09 S253309P; UPR WOLFCAMP	3002545044
AUDACIOUS 19 FED 709H	Lea	CONAN/RED HILLS	WC-025 G-09 S253309P; UPR WOLFCAMP	3002545045
AUDACIOUS 19 FED 710H	Lea	CONAN/RED HILLS	WC-025 G-09 S253309P; UPR WOLFCAMP	3002545046
AUDACIOUS 19 FED 711H	Lea	CONAN/RED HILLS	WC-025 G-09 S253309P; UPR WOLFCAMP	3002545047
AUDACIOUS 19 FED 721H	Lea	CONAN/RED HILLS	WC-025 G-09 S253309P; UPR WOLFCAMP	3002545039
AUDACIOUS 19 FED 722H	Lea	CONAN/RED HILLS	WC-025 G-09 S253309P; UPR WOLFCAMP	3002545040
AUDACIOUS BTL 19 FC 02H	Lea	CONAN/RED HILLS	WC-025 G-09 S253309P; UPR WOLFCAMP	3002543430
AUDACIOUS BTL 19 FC 03H	Lea	CONAN/RED HILLS	WC-025 G-09 S253309P; UPR WOLFCAMP	3002543864
AUDACIOUS BTL 19 FC 04H	Lea	CONAN/RED HILLS	WC-025 G-09 S253309P; UPR WOLFCAMP	3002543865
AUDACIOUS BTL 19 FC 05H	Lea	CONAN/RED HILLS	WC-025 G-09 S253309P; UPR WOLFCAMP	3002543866
BANDIT 29 SC 501H	Lea	CONAN/RED HILLS	TRISTE DRAW; BONE SPRING, EAST	3002544383
BANDIT 29 SC 502H	Lea	CONAN/RED HILLS	TRISTE DRAW; BONE SPRING, EAST	3002544384
BANDIT 29 SC 503H	Lea	CONAN/RED HILLS	TRISTE DRAW; BONE SPRING, EAST	3002544562
BANDIT 29 SC 504Y	Lea	CONAN/RED HILLS	TRISTE DRAW; BONE SPRING, EAST	3002544626
BANDIT 29 SC 505H	Lea	CONAN/RED HILLS	TRISTE DRAW; BONE SPRING, EAST	3002544951
BANDIT 29 SC 506H	Lea	CONAN/RED HILLS	TRISTE DRAW; BONE SPRING, EAST	3002544952
BANDIT 29 SC 507H	Lea	CONAN/RED HILLS	TRISTE DRAW; BONE SPRING, EAST	3002544953
BANDIT 29 SC 601H	Lea	CONAN/RED HILLS	TRISTE DRAW; BONE SPRING, EAST	3002545761
BANDIT 29 SC 602H	Lea	CONAN/RED HILLS	TRISTE DRAW; BONE SPRING, EAST	3002545762
BANDIT 29 SC 604H	Lea	CONAN/RED HILLS	TRISTE DRAW; BONE SPRING, EAST	3002546302
BANDIT 29 SC 701Y	Lea	CONAN/RED HILLS	WC-025 G-09 S243336I; UPPER WOLFCAMP	3002545840
BANDIT 29 SC 702H	Lea	CONAN/RED HILLS	WC-025 G-09 S243336I; UPPER WOLFCAMP	3002545763
BANDIT 29 SC 703H	Lea	CONAN/RED HILLS	WC-025 G-09 S243336I; UPPER WOLFCAMP	3002545764
BANDIT 29 SC 704H	Lea	CONAN/RED HILLS	WC-025 G-09 S243336I; UPPER WOLFCAMP	3002545765
BANDIT 29 SC 705H	Lea	CONAN/RED HILLS	WC-025 G-09 S243336I; UPPER WOLFCAMP	3002546364
BANDIT 29 SC 707H	Lea	CONAN/RED HILLS	WC-025 G-09 S243336I; UPPER WOLFCAMP	3002546365
BANDIT 32 SC 603H	Lea	CONAN/RED HILLS	TRISTE DRAW; BONE SPRING, EAST	3002546377
BANDIT 32 SC 706H	Lea	CONAN/RED HILLS	WC-025 G-09 S243336I; UPPER WOLFCAMP	3002546303
BANDIT 32 SC 708H	Lea	CONAN/RED HILLS	WC-025 G-09 S243336I; UPPER WOLFCAMP	3002546304
BARLOW 34 FC 701H	Lea	CONAN/RED HILLS	SANDERS TANK; UPPER WOLFCAMP	3002544154
BARLOW 34 FC 702H	Lea	CONAN/RED HILLS	SANDERS TANK; UPPER WOLFCAMP	3002544181
BARLOW 34 FC 704Y	Lea	CONAN/RED HILLS	SANDERS TANK; UPPER WOLFCAMP	3002544262
BARLOW 34 FC 705H	Lea	CONAN/RED HILLS	SANDERS TANK; UPPER WOLFCAMP	3002544168
BARLOW 34 FC 706H	Lea	CONAN/RED HILLS	SANDERS TANK; UPPER WOLFCAMP	3002544169
BARLOW 34 FC 711H	Lea	CONAN/RED HILLS	SANDERS TANK; UPPER WOLFCAMP	3002544390
BARLOW 34 FC 714H	Lea	CONAN/RED HILLS	SANDERS TANK; UPPER WOLFCAMP	3002544393
BARLOW 34 FC 715H	Lea	CONAN/RED HILLS	SANDERS TANK; UPPER WOLFCAMP	3002544394
BLACK BEAR 36 ST 01H	Lea	CONAN/RED HILLS	RED HILLS; UPPER BONE SPRING SHALE	3002540368
BLACK BEAR 36 ST 02H	Lea	CONAN/RED HILLS	RED HILLS; UPPER BONE SPRING SHALE	3002540369
BLACK BEAR 36 ST 03H	Lea	CONAN/RED HILLS	RED HILLS; UPPER BONE SPRING SHALE	3002540370
BLACK BEAR 36 ST 04H	Lea	CONAN/RED HILLS	RED HILLS; UPPER BONE SPRING SHALE	3002540580
BLACK BEAR 36 ST 601H	Lea	CONAN/RED HILLS	WC-025 G09 S253335K; BONE SPRING	3002543583
BLACK BEAR 36 ST 701H	Lea	CONAN/RED HILLS	BOBCAT DRAW; UPPER WOLFCAMP	3002543006
BLACK BEAR 36 ST 702H	Lea	CONAN/RED HILLS	BOBCAT DRAW; UPPER WOLFCAMP	3002543007
BLACK BEAR 36 ST 703H	Lea	CONAN/RED HILLS	BOBCAT DRAW; UPPER WOLFCAMP	3002543008

BLACK BEAR 36 ST 704H	Lea	CONAN/RED HILLS	BOBCAT DRAW; UPPER WOLFCAMP	3002543009
BLACK BEAR 36 ST 705H	Lea	CONAN/RED HILLS	BOBCAT DRAW; UPPER WOLFCAMP	3002543585
BRASWELL 16 ST 704H	Lea	CONAN/RED HILLS	SANDERS TANK; UPPER WOLFCAMP	3002543815
BRASWELL 16 ST 705H	Lea	CONAN/RED HILLS	SANDERS TANK; UPPER WOLFCAMP	3002543652
BRASWELL 16 ST 706H	Lea	CONAN/RED HILLS	SANDERS TANK; UPPER WOLFCAMP	3002543653
BRASWELL 16 ST 707H	Lea	CONAN/RED HILLS	SANDERS TANK; UPPER WOLFCAMP	3002543402
BRASWELL 16 ST 708H	Lea	CONAN/RED HILLS	SANDERS TANK; UPPER WOLFCAMP	3002543403
BRASWELL 16 ST 709H	Lea	CONAN/RED HILLS	SANDERS TANK; UPPER WOLFCAMP	3002543404
BROWN BEAR 36 ST 01H	Lea	CONAN/RED HILLS	RED HILLS; UPPER BONE SPRING SHALE	3002540371
BROWN BEAR 36 ST 502H	Lea	CONAN/RED HILLS	WC-025 G09 S253335K; BONE SPRING	3002542154
BROWN BEAR 36 ST 701H	Lea	CONAN/RED HILLS	BOBCAT DRAW; UPPER WOLFCAMP	3002542153
BROWN BEAR 36 ST 702H	Lea	CONAN/RED HILLS	BOBCAT DRAW; UPPER WOLFCAMP	3002542538
BROWN BEAR 36 ST 703H	Lea	CONAN/RED HILLS	BOBCAT DRAW; UPPER WOLFCAMP	3002542539
BROWN BEAR 36 ST 704H	Lea	CONAN/RED HILLS	BOBCAT DRAW; UPPER WOLFCAMP	3002542839
CABALLO 23 FED 701H	Lea	CONAN/RED HILLS	BOBCAT DRAW; UPPER WOLFCAMP	3002543875
CABALLO 23 FED 702H	Lea	CONAN/RED HILLS	BOBCAT DRAW; UPPER WOLFCAMP	3002543876
CABALLO 23 FED 703H	Lea	CONAN/RED HILLS	BOBCAT DRAW; UPPER WOLFCAMP	3002543877
CABALLO 23 FED 704H	Lea	CONAN/RED HILLS	BOBCAT DRAW; UPPER WOLFCAMP	3002543878
CABALLO 23 FED 705H	Lea	CONAN/RED HILLS	BOBCAT DRAW; UPPER WOLFCAMP	3002545584
CABALLO 23 FED 706H	Lea	CONAN/RED HILLS	BOBCAT DRAW; UPPER WOLFCAMP	3002545585
CABALLO 23 FED 709H	Lea	CONAN/RED HILLS	BOBCAT DRAW; UPPER WOLFCAMP	3002545588
CABALLO 23 FED 710H	Lea	CONAN/RED HILLS	BOBCAT DRAW; UPPER WOLFCAMP	3002545589
CABALLO 23 FED 711H	Lea	CONAN/RED HILLS	BOBCAT DRAW; UPPER WOLFCAMP	3002545623
CALM BREEZE 2 FC 701H	Lea	CONAN/RED HILLS	BOBCAT DRAW; UPPER WOLFCAMP	3002543645
CALM BREEZE 2 FC 702H	Lea	CONAN/RED HILLS	BOBCAT DRAW; UPPER WOLFCAMP	3002543646
CALM BREEZE 2 FC 703H	Lea	CONAN/RED HILLS	BOBCAT DRAW; UPPER WOLFCAMP	3002543647
CALM BREEZE 2 FC 704H	Lea	CONAN/RED HILLS	BOBCAT DRAW; UPPER WOLFCAMP	3002543649
CARAVAN 28 SC 601H	Lea	CONAN/RED HILLS	TRISTE DRAW; BONE SPRING, EAST	3002545369
CARAVAN 28 SC 602H	Lea	CONAN/RED HILLS	TRISTE DRAW; BONE SPRING, EAST	3002545464
CARAVAN 28 SC 701H	Lea	CONAN/RED HILLS	WC-025 G-09 S243336I; UPPER WOLFCAMP	3002545370
CARAVAN 28 SC 702H	Lea	CONAN/RED HILLS	WC-025 G-09 S243336I; UPPER WOLFCAMP	3002545371
CARAVAN 28 SC 703H	Lea	CONAN/RED HILLS	WC-025 G-09 S243336I; UPPER WOLFCAMP	3002545372
CARAVAN 28 SC 704H	Lea	CONAN/RED HILLS	WC-025 G-09 S243336I; UPPER WOLFCAMP	3002545465
CARAVAN 28 SC 705H	Lea	CONAN/RED HILLS	WC-025 G-09 S243336I; UPPER WOLFCAMP	3002545466
CARAVAN BVV STATE 06H	Lea	CONAN/RED HILLS	TRISTE DRAW; BONE SPRING, EAST	3002541610
CARAVAN BVV STATE 07H	Lea	CONAN/RED HILLS	TRISTE DRAW; BONE SPRING, EAST	3002541655
CARAVAN BVW STATE 08H	Lea	CONAN/RED HILLS	TRISTE DRAW; BONE SPRING, EAST	3002541602
CARAVAN BVW STATE 09H	Lea	CONAN/RED HILLS	TRISTE DRAW; BONE SPRING, EAST	3002541641
CARAVAN BVX STATE 10H	Lea	CONAN/RED HILLS	TRISTE DRAW; BONE SPRING, EAST	3002541744
CARAVAN BVX STATE 11H	Lea	CONAN/RED HILLS	TRISTE DRAW; BONE SPRING, EAST	3002541638
COBALT 32 SC 703H	Lea	CONAN/RED HILLS	WC-025 G-09 S243336I; UPPER WOLFCAMP	3002545132
COBALT 32 SC 704H	Lea	CONAN/RED HILLS	WC-025 G-09 S243336I; UPPER WOLFCAMP	3002545133
COBALT 32 ST 701H	Lea	CONAN/RED HILLS	WC-025 G-09 S243336I; UPPER WOLFCAMP	3002544268
COBALT 32 ST 702H	Lea	CONAN/RED HILLS	WC-025 G-09 S243336I; UPPER WOLFCAMP	3002544269
COBALT 32 ST 707H	Lea	CONAN/RED HILLS	WC-025 G-09 S243336I; UPPER WOLFCAMP	3002545136
COBALT 32 ST 708H	Lea	CONAN/RED HILLS	WC-025 G-09 S243336I; UPPER WOLFCAMP	3002545137
COBALT 32 ST 709H	Lea	CONAN/RED HILLS	WC-025 G-09 S243336I; UPPER WOLFCAMP	3002545245
COLGROVE 35 FC 701H	Lea	CONAN/RED HILLS	SANDERS TANK; UPPER WOLFCAMP	3002543018
COLGROVE 35 FC 702H	Lea	CONAN/RED HILLS	SANDERS TANK; UPPER WOLFCAMP	3002542983
COLGROVE 35 FC 703H	Lea	CONAN/RED HILLS	SANDERS TANK; UPPER WOLFCAMP	3002545894
COLGROVE 35 FC 704H	Lea	CONAN/RED HILLS	SANDERS TANK; UPPER WOLFCAMP	3002545895
COLGROVE 35 FC 705H	Lea	CONAN/RED HILLS	SANDERS TANK; UPPER WOLFCAMP	3002543570
COLGROVE 35 FC 706H	Lea	CONAN/RED HILLS	SANDERS TANK; UPPER WOLFCAMP	3002543571
COLGROVE 35 FC 707H	Lea	CONAN/RED HILLS	SANDERS TANK; UPPER WOLFCAMP	3002543572
COLGROVE 35 FC 708H	Lea	CONAN/RED HILLS	SANDERS TANK; UPPER WOLFCAMP	3002543573
CONDOR 32 SC 614H	Lea	CONAN/RED HILLS	HARDIN TANK; BONE SPRING	3002544674
CONDOR 32 SC 616H	Lea	CONAN/RED HILLS	HARDIN TANK; BONE SPRING	3002545364
CONDOR 32 SC 712Y	Lea	CONAN/RED HILLS	BOBCAT DRAW; UPPER WOLFCAMP	3002544904
CONDOR 32 SC 713H	Lea	CONAN/RED HILLS	BOBCAT DRAW; UPPER WOLFCAMP	3002544577
CONDOR 32 SC 715H	Lea	CONAN/RED HILLS	BOBCAT DRAW; UPPER WOLFCAMP	3002545366
CONDOR 32 SC 718H	Lea	CONAN/RED HILLS	BOBCAT DRAW; UPPER WOLFCAMP	3002545368
CONDOR 32 SC 740H	Lea	CONAN/RED HILLS	BOBCAT DRAW; UPPER WOLFCAMP	3002544580
CONDOR 32 ST 310H	Lea	CONAN/RED HILLS	HARDIN TANK; BONE SPRING	3002544675
CONDOR 32 ST 511H	Lea	CONAN/RED HILLS	HARDIN TANK; BONE SPRING	3002544672
CONDOR 32 ST 601H	Lea	CONAN/RED HILLS	HARDIN TANK; BONE SPRING	3002544121
CONDOR 32 ST 602H	Lea	CONAN/RED HILLS	HARDIN TANK; BONE SPRING	3002544122

CONDOR 32 ST 603H	Lea	CONAN/RED HILLS	HARDIN TANK; BONE SPRING	3002544670
CONDOR 32 ST 703H	Lea	CONAN/RED HILLS	BOBCAT DRAW; UPPER WOLFCAMP	3002542582
CONDOR 32 ST 704H	Lea	CONAN/RED HILLS	BOBCAT DRAW; UPPER WOLFCAMP	3002544115
CONDOR 32 ST 705H	Lea	CONAN/RED HILLS	BOBCAT DRAW; UPPER WOLFCAMP	3002544116
CONDOR 32 ST 706H	Lea	CONAN/RED HILLS	BOBCAT DRAW; UPPER WOLFCAMP	3002544117
CONDOR 32 ST 707H	Lea	CONAN/RED HILLS	BOBCAT DRAW; UPPER WOLFCAMP	3002544118
CONDOR 32 ST 708H	Lea	CONAN/RED HILLS	BOBCAT DRAW; UPPER WOLFCAMP	3002544119
CONDOR 32 ST 709H	Lea	CONAN/RED HILLS	BOBCAT DRAW; UPPER WOLFCAMP	3002544120
CONVOY 28 SC 501H	Lea	CONAN/RED HILLS	TRISTE DRAW; BONE SPRING, EAST	3002543549
CONVOY 28 SC 601H	Lea	CONAN/RED HILLS	TRISTE DRAW; BONE SPRING, EAST	3002544260
CONVOY 28 SC 602H	Lea	CONAN/RED HILLS	TRISTE DRAW; BONE SPRING, EAST	3002544261
CONVOY 28 SC 606H	Lea	CONAN/RED HILLS	TRISTE DRAW; BONE SPRING, EAST	3002544259
CONVOY 28 SC 701H	Lea	CONAN/RED HILLS	WC-025 G-09 S243336I; UPPER WOLFCAMP	3002544255
CONVOY 28 SC 702H	Lea	CONAN/RED HILLS	WC-025 G-09 S243336I; UPPER WOLFCAMP	3002544256
CONVOY 28 SC 703H	Lea	CONAN/RED HILLS	WC-025 G-09 S243336I; UPPER WOLFCAMP	3002544257
CONVOY 28 SC 704H	Lea	CONAN/RED HILLS	WC-025 G-09 S243336I; UPPER WOLFCAMP	3002544258
CONVOY 28 SC 705H	Lea	CONAN/RED HILLS	WC-025 G-09 S243336I; UPPER WOLFCAMP	3002544274
CONVOY BUC ST 01H	Lea	CONAN/RED HILLS	TRISTE DRAW; BONE SPRING, EAST	3002541647
CONVOY BUC ST 02H	Lea	CONAN/RED HILLS	TRISTE DRAW; BONE SPRING, EAST	3002541642
DAUNTLESS 7 FED 701H	Lea	CONAN/RED HILLS	WC-025 G-09 S253309P; UPR WOLFCAMP	3002545590
DAUNTLESS 7 FED 703H	Lea	CONAN/RED HILLS	WC-025 G-09 S253309P; UPR WOLFCAMP	3002545592
DAUNTLESS 7 FED 705H	Lea	CONAN/RED HILLS	WC-025 G-09 S253309P; UPR WOLFCAMP	3002545594
DAUNTLESS 7 FED 707H	Lea	CONAN/RED HILLS	WC-025 G-09 S253309P; UPR WOLFCAMP	3002545596
DAUNTLESS 7 FED 709H	Lea	CONAN/RED HILLS	WC-025 G-09 S253309P; UPR WOLFCAMP	3002545598
DAUNTLESS 7 FED 713H	Lea	CONAN/RED HILLS	WC-025 G-09 S253309P; UPR WOLFCAMP	3002546620
DAUNTLESS 7 FED 715H	Lea	CONAN/RED HILLS	WC-025 G-09 S253309P; UPR WOLFCAMP	3002546622
DAUNTLESS 7 FED 721H	Lea	CONAN/RED HILLS	WC-025 G-09 S253309P; UPR WOLFCAMP	3002546618
DAUNTLESS 7 FED 722H	Lea	CONAN/RED HILLS	WC-025 G-09 S253309P; UPR WOLFCAMP	3002545591
DAUNTLESS 7 FED 724H	Lea	CONAN/RED HILLS	WC-025 G-09 S253309P; UPR WOLFCAMP	3002545593
DAUNTLESS 7 FED 726H	Lea	CONAN/RED HILLS	WC-025 G-09 S253309P; UPR WOLFCAMP	3002545595
DAUNTLESS 7 FED 728H	Lea	CONAN/RED HILLS	WC-025 G-09 S253309P; UPR WOLFCAMP	3002545597
DAUNTLESS 7 FED 734Y	Lea	CONAN/RED HILLS	WC-025 G-09 S253309P; UPR WOLFCAMP	3002547107
DAUNTLESS 7 FED 740H	Lea	CONAN/RED HILLS	WC-025 G-09 S253309P; UPR WOLFCAMP	3002546617
DAUNTLESS 7 FED 742H	Lea	CONAN/RED HILLS	WC-025 G-09 S253309P; UPR WOLFCAMP	3002546619
DIAMOND 31 FC 701H	Lea	CONAN/RED HILLS	WC-025 G-09 S243336I; UPPER WOLFCAMP	3002544757
DIAMOND 31 FC 702H	Lea	CONAN/RED HILLS	WC-025 G-09 S243336I; UPPER WOLFCAMP	3002544758
DIAMOND 31 FC 704H	Lea	CONAN/RED HILLS	WC-025 G-09 S243336I; UPPER WOLFCAMP	3002544760
DIAMOND 31 FC 705H	Lea	CONAN/RED HILLS	WC-025 G-09 S243336I; UPPER WOLFCAMP	3002544761
DIAMOND 31 FED 02H	Lea	CONAN/RED HILLS	RED HILLS; UPPER BONE SPRING SHALE	3002540484
DIAMOND 31 FED 03H	Lea	CONAN/RED HILLS	RED HILLS; UPPER BONE SPRING SHALE	3002540485
DIAMOND 31 FED 04H	Lea	CONAN/RED HILLS	RED HILLS; UPPER BONE SPRING SHALE	3002540486
DIAMOND 5 FC 6H	Lea	CONAN/RED HILLS	RED HILLS; UPPER BONE SPRING SHALE	3002541990
DIAMOND 5 FC 7H	Lea	CONAN/RED HILLS	RED HILLS; UPPER BONE SPRING SHALE	3002541991
DIAMOND 5 FC 8H	Lea	CONAN/RED HILLS	RED HILLS; UPPER BONE SPRING SHALE	3002541992
DIAMOND 6 FED 02	Lea	CONAN/RED HILLS	RED HILLS; LOWER BONE SPRINGS	3002536628
DIAMOND 8 FC 2H	Lea	CONAN/RED HILLS	RED HILLS; LOWER BONE SPRINGS	3002539578
DIAMOND 8 FC 3H	Lea	CONAN/RED HILLS	RED HILLS; UPPER BONE SPRING SHALE	3002540188
DIAMOND 8 FC 4H	Lea	CONAN/RED HILLS	RED HILLS; UPPER BONE SPRING SHALE	3002540189
DIAMOND 8 FC 5H	Lea	CONAN/RED HILLS	RED HILLS; UPPER BONE SPRING SHALE	3002540552
DIAMOND 8 FED 01 RC 03	Lea	CONAN/RED HILLS	RED HILLS; LOWER BONE SPRINGS	3002530632
DIAMOND SM 36 ST 01 RE	Lea	CONAN/RED HILLS	WC-025 G-09 S243336I; UPPER WOLFCAMP	3002529086
DILLON 31 01H	Lea	CONAN/RED HILLS	RED HILLS; UPPER BONE SPRING SHALE	3002541308
DILLON 31 02H	Lea	CONAN/RED HILLS	RED HILLS; UPPER BONE SPRING SHALE	3002541309
DILLON 31 03H	Lea	CONAN/RED HILLS	RED HILLS; UPPER BONE SPRING SHALE	3002541310
DILLON 31 FC 701H	Lea	CONAN/RED HILLS	WC-025 G-09 S243336I; UPPER WOLFCAMP	3002545976
DILLON 31 FC 702H	Lea	CONAN/RED HILLS	WC-025 G-09 S243336I; UPPER WOLFCAMP	3002545977
DILLON 31 FC 705H	Lea	CONAN/RED HILLS	WC-025 G-09 S243336I; UPPER WOLFCAMP	3002545980
DILLON 31 FC 706H	Lea	CONAN/RED HILLS	WC-025 G-09 S243336I; UPPER WOLFCAMP	3002545981
DOGWOOD 23 FC 701H	Lea	CONAN/RED HILLS	SANDERS TANK; UPPER WOLFCAMP	3002544073
DOGWOOD 23 FC 702H	Lea	CONAN/RED HILLS	SANDERS TANK; UPPER WOLFCAMP	3002544074
DOGWOOD 23 FC 703H	Lea	CONAN/RED HILLS	SANDERS TANK; UPPER WOLFCAMP	3002544075
DOGWOOD 23 FC 706H	Lea	CONAN/RED HILLS	SANDERS TANK; UPPER WOLFCAMP	3002544097
DOGWOOD 23 FC 707H	Lea	CONAN/RED HILLS	SANDERS TANK; UPPER WOLFCAMP	3002544098
DOGWOOD 23 FC 709H	Lea	CONAN/RED HILLS	SANDERS TANK; UPPER WOLFCAMP	3002544100
DOGWOOD 23 FC 710H	Lea	CONAN/RED HILLS	SANDERS TANK; UPPER WOLFCAMP	3002544114
DOGWOOD 26 FC 744H	Lea	CONAN/RED HILLS	SANDERS TANK; UPPER WOLFCAMP	3002547409

DOGWOOD 26 FC 745H	Lea	CONAN/RED HILLS	SANDERS TANK; UPPER WOLFCAMP	3002547410
DOGWOOD 26 FC 746H	Lea	CONAN/RED HILLS	SANDERS TANK; UPPER WOLFCAMP	3002547285
DOGWOOD 26 FC 747H	Lea	CONAN/RED HILLS	SANDERS TANK; UPPER WOLFCAMP	3002547009
DRAGON 36 ST 03H	Lea	CONAN/RED HILLS	RED HILLS; UPPER BONE SPRING SHALE	3002540925
DRAGON 36 ST 04H	Lea	CONAN/RED HILLS	RED HILLS; UPPER BONE SPRING SHALE	3002540926
DRAGON 36 ST 05H	Lea	CONAN/RED HILLS	RED HILLS; UPPER BONE SPRING SHALE	3002540927
DRAGON 36 ST 06H	Lea	CONAN/RED HILLS	RED HILLS; UPPER BONE SPRING SHALE	3002540928
DRAGON 36 ST 07H	Lea	CONAN/RED HILLS	RED HILLS; UPPER BONE SPRING SHALE	3002540929
DRAGON 36 ST 08H	Lea	CONAN/RED HILLS	RED HILLS; UPPER BONE SPRING SHALE	3002540930
DRAGON 36 ST 09H	Lea	CONAN/RED HILLS	RED HILLS; UPPER BONE SPRING SHALE	3002541465
DRAGON 36 ST 301H	Lea	CONAN/RED HILLS	RED HILLS; LOWER BONE SPRINGS	3002544624
DRAGON 36 ST 302H	Lea	CONAN/RED HILLS	RED HILLS; LOWER BONE SPRINGS	3002544625
DRAGON 36 ST 501H	Lea	CONAN/RED HILLS	RED HILLS; LOWER BONE SPRINGS	3002542500
DRAGON 36 ST 502H	Lea	CONAN/RED HILLS	RED HILLS; LOWER BONE SPRINGS	3002542501
DRAGON 36 ST 701H	Lea	CONAN/RED HILLS	WC-025 G-09 S243336I; UPPER WOLFCAMP	3002542316
DRAGON 36 ST 702H	Lea	CONAN/RED HILLS	WC-025 G-09 S243336I; UPPER WOLFCAMP	3002542317
DRAGON 36 ST 703H	Lea	CONAN/RED HILLS	WC-025 G-09 S243336I; UPPER WOLFCAMP	3002542656
DRAGON 36 ST 704H	Lea	CONAN/RED HILLS	WC-025 G-09 S243336I; UPPER WOLFCAMP	3002542657
DRAGON 36 ST 705H	Lea	CONAN/RED HILLS	WC-025 G-09 S243336I; UPPER WOLFCAMP	3002542658
DRAGON 36 ST 706H	Lea	CONAN/RED HILLS	WC-025 G-09 S243336I; UPPER WOLFCAMP	3002542655
DRAGON 36 ST 707H	Lea	CONAN/RED HILLS	WC-025 G-09 S243336I; UPPER WOLFCAMP	3002543715
DRAGON 36 ST 708H	Lea	CONAN/RED HILLS	WC-025 G-09 S243336I; UPPER WOLFCAMP	3002543716
DURANGO 2 ST 701H	Lea	CONAN/RED HILLS	WC-025 G-09 S243336I; UPPER WOLFCAMP	3002545855
DURANGO 2 ST 702H	Lea	CONAN/RED HILLS	WC-025 G-09 S243336I; UPPER WOLFCAMP	3002545856
DURANGO 2 ST 703H	Lea	CONAN/RED HILLS	WC-025 G-09 S243336I; UPPER WOLFCAMP	3002545847
DURANGO 2 ST 704H	Lea	CONAN/RED HILLS	WC-025 G-09 S243336I; UPPER WOLFCAMP	3002545857
DURANGO 2 ST 705H	Lea	CONAN/RED HILLS	WC-025 G-09 S243336I; UPPER WOLFCAMP	3002546156
DURANGO 2 ST 706H	Lea	CONAN/RED HILLS	WC-025 G-09 S243336I; UPPER WOLFCAMP	3002546157
DURANGO 2 ST 707H	Lea	CONAN/RED HILLS	WC-025 G-09 S243336I; UPPER WOLFCAMP	3002546158
DURANGO 2 ST 708H	Lea	CONAN/RED HILLS	WC-025 G-09 S243336I; UPPER WOLFCAMP	3002546159
ENDURANCE 25 FC 01H	Lea	CONAN/RED HILLS	WC-025 G-06 S263325B; UPPER BONE SPR	3002539743
ENDURANCE 36 SC 01H	Lea	CONAN/RED HILLS	BRADLEY; BONE SPRING	3002539744
ENDURANCE 36 SC 02H	Lea	CONAN/RED HILLS	BRADLEY; BONE SPRING	3002540258
ENDURANCE 36 SC 03H	Lea	CONAN/RED HILLS	BRADLEY; BONE SPRING	3002540259
ENDURANCE 36 SC 04H	Lea	CONAN/RED HILLS	BRADLEY; BONE SPRING	3002541084
ENDURANCE 36 SC 05H	Lea	CONAN/RED HILLS	BRADLEY; BONE SPRING	3002541085
ENDURANCE 36 SC S 608Y	Lea	CONAN/RED HILLS	BRADLEY; BONE SPRING	3002543701
ENDURANCE 36 SC S 701H	Lea	CONAN/RED HILLS	SANDERS TANK; UPPER WOLFCAMP	3002542984
ENDURANCE 36 SC S 702H	Lea	CONAN/RED HILLS	SANDERS TANK; UPPER WOLFCAMP	3002543019
ENDURANCE 36 SC S 703H	Lea	CONAN/RED HILLS	SANDERS TANK; UPPER WOLFCAMP	3002543020
ENDURANCE 36 SC S 704H	Lea	CONAN/RED HILLS	SANDERS TANK; UPPER WOLFCAMP	3002543015
ENDURANCE 36 SC S 705H	Lea	CONAN/RED HILLS	SANDERS TANK; UPPER WOLFCAMP	3002543227
ENDURANCE 36 SC S 706H	Lea	CONAN/RED HILLS	SANDERS TANK; UPPER WOLFCAMP	3002543228
ENDURANCE 36 SC S 707H	Lea	CONAN/RED HILLS	SANDERS TANK; UPPER WOLFCAMP	3002543491
EXCELSIOR 12 01H	Loving	CONAN/RED HILLS	SANDBAR (BONE SPRING) TX	4230131843
EXCELSIOR 12 03H	Loving	CONAN/RED HILLS	SANDBAR (BONE SPRING) TX	4230132194
EXCELSIOR 12 04H	Loving	CONAN/RED HILLS	SANDBAR (BONE SPRING) TX	4230132198
EXCELSIOR 12 05H	Loving	CONAN/RED HILLS	SANDBAR (BONE SPRING) TX	4230132286
EXCELSIOR 12 06H	Loving	CONAN/RED HILLS	SANDBAR (BONE SPRING) TX	4230132287
EXCELSIOR 12-7 13H	Loving	CONAN/RED HILLS	PHANTOM (WOLFCAMP) TX	4230132861
EXCELSIOR 12-7 14H	Loving	CONAN/RED HILLS	PHANTOM (WOLFCAMP) TX	4230132862
EXCELSIOR 12-7 15H	Loving	CONAN/RED HILLS	PHANTOM (WOLFCAMP) TX	4230133070
EXCELSIOR 12-7 16H	Loving	CONAN/RED HILLS	PHANTOM (WOLFCAMP) TX	4230133075
EXCELSIOR 12-7 17H	Loving	CONAN/RED HILLS	PHANTOM (WOLFCAMP) TX	4230133076
EXCELSIOR 12-7 18H	Loving	CONAN/RED HILLS	PHANTOM (WOLFCAMP) TX	4230133287
EXCELSIOR 7 07H	Loving	CONAN/RED HILLS	PHANTOM (WOLFCAMP) TX	4230132519
EXCELSIOR 7 08H	Loving	CONAN/RED HILLS	PHANTOM (WOLFCAMP) TX	4230132513
EXCELSIOR 7 09H	Loving	CONAN/RED HILLS	PHANTOM (WOLFCAMP) TX	4230132706
EXCELSIOR 7 10H	Loving	CONAN/RED HILLS	PHANTOM (WOLFCAMP) TX	4230132707
EXCELSIOR 7 11H	Loving	CONAN/RED HILLS	PHANTOM (WOLFCAMP) TX	4230132708
EXCELSIOR 7 12H	Loving	CONAN/RED HILLS	PHANTOM (WOLFCAMP) TX	4230132709
FALCON 25 FED 01H	Lea	CONAN/RED HILLS	RED HILLS; BONE SPRING, NORTH	3002539560
FALCON 25 FED 02H	Lea	CONAN/RED HILLS	RED HILLS; BONE SPRING, NORTH	3002541418
FEARLESS 23 FC 505H	Lea	CONAN/RED HILLS	WC-025 G-08 S253235G; LWR BONE SPRING	3002545185
FEARLESS 23 FC 506H	Lea	CONAN/RED HILLS	WC-025 G-08 S253235G; LWR BONE SPRING	3002545186
FEARLESS 23 FC 507H	Lea	CONAN/RED HILLS	WC-025 G-08 S253235G; LWR BONE SPRING	3002545216

FEARLESS 23 FC 508H	Lea	CONAN/RED HILLS	WC-025 G-08 S253235G; LWR BONE SPRING	3002545217
FEARLESS 26 FC 503H	Lea	CONAN/RED HILLS	WC-025 G-08 S253235G; LWR BONE SPRING	3002545505
FEARLESS 26 FC 504H	Lea	CONAN/RED HILLS	WC-025 G-08 S253235G; LWR BONE SPRING	3002545506
FEARLESS BSF FED COM 2H	Lea	CONAN/RED HILLS	WC-025 G-08 S253235G; LWR BONE SPRING	3002542110
FOX 30 FC 602H	Lea	CONAN/RED HILLS	RED HILLS; LOWER BONE SPRINGS	3002543868
FOX 30 FC 604H	Lea	CONAN/RED HILLS	RED HILLS; LOWER BONE SPRINGS	3002543879
FOX 30 FC 701H	Lea	CONAN/RED HILLS	BOBCAT DRAW; UPPER WOLFCAMP	3002543867
FOX 30 FC 703H	Lea	CONAN/RED HILLS	BOBCAT DRAW; UPPER WOLFCAMP	3002543873
FOX 30 FC 705H	Lea	CONAN/RED HILLS	BOBCAT DRAW; UPPER WOLFCAMP	3002544557
FOX 30 FC 706H	Lea	CONAN/RED HILLS	BOBCAT DRAW; UPPER WOLFCAMP	3002544558
FOX 30 SC 03H	Lea	CONAN/RED HILLS	RED HILLS; UPPER BONE SPRING SHALE	3002541249
FOX 30 SC 04H	Lea	CONAN/RED HILLS	RED HILLS; UPPER BONE SPRING SHALE	3002541244
FRAZIER 27 SC 703H	Lea	CONAN/RED HILLS	WC-025 G-09 S243336I; UPPER WOLFCAMP	3002543719
FRAZIER 34 SC 401H	Lea	CONAN/RED HILLS	TRISTE DRAW; BONE SPRING, EAST	3002542389
FRAZIER 34 SC 501H	Lea	CONAN/RED HILLS	TRISTE DRAW; BONE SPRING, EAST	3002542386
FRAZIER 34 SC 502H	Lea	CONAN/RED HILLS	TRISTE DRAW; BONE SPRING, EAST	3002542387
FRAZIER 34 SC 503H	Lea	CONAN/RED HILLS	TRISTE DRAW; BONE SPRING, EAST	3002542388
GEM 36 SC 05H	Lea	CONAN/RED HILLS	JENNINGS;UPPER BONE SPRING SHALE	3002544263
GEM 36 SC 06H	Lea	CONAN/RED HILLS	JENNINGS;UPPER BONE SPRING SHALE	3002544264
GEM 36 SC 102H	Lea	CONAN/RED HILLS	JENNINGS;UPPER BONE SPRING SHALE	3002545526
GEM 36 SC 103H	Lea	CONAN/RED HILLS	JENNINGS;UPPER BONE SPRING SHALE	3002546383
GEM 36 SC 104H	Lea	CONAN/RED HILLS	JENNINGS;UPPER BONE SPRING SHALE	3002546384
GEM 36 SC 105H	Lea	CONAN/RED HILLS	JENNINGS;UPPER BONE SPRING SHALE	3002546385
GEM 36 SC 201H	Lea	CONAN/RED HILLS	JENNINGS;UPPER BONE SPRING SHALE	3002545527
GEM 36 SC 202H	Lea	CONAN/RED HILLS	JENNINGS;UPPER BONE SPRING SHALE	3002545528
GEM 36 SC 204H	Lea	CONAN/RED HILLS	JENNINGS;UPPER BONE SPRING SHALE	3002546387
GEM 36 SC 205H	Lea	CONAN/RED HILLS	JENNINGS;UPPER BONE SPRING SHALE	3002546388
GEM 36 SC 501H	Lea	CONAN/RED HILLS	WC-025 G-08 S253235G; LWR BONE SPRING	3002545529
GEM 36 SC 502H	Lea	CONAN/RED HILLS	WC-025 G-08 S253235G; LWR BONE SPRING	3002545524
GEM 36 SC 503H	Lea	CONAN/RED HILLS	WC-025 G-08 S253235G; LWR BONE SPRING	3002546389
GEM 36 SC 504H	Lea	CONAN/RED HILLS	WC-025 G-08 S253235G; LWR BONE SPRING	3002546390
GEM 36 SC 505H	Lea	CONAN/RED HILLS	WC-025 G-08 S253235G; LWR BONE SPRING	3002546391
GEM 36 SC 506H	Lea	CONAN/RED HILLS	WC-025 G-08 S253235G; LWR BONE SPRING	3002546392
GEM 36 SC 601H	Lea	CONAN/RED HILLS	WC-025 G-08 S253235G; LWR BONE SPRING	3002544567
GEM 36 SC 701H	Lea	CONAN/RED HILLS	WC-025 G-09 S253236A; UPR WOLFCAMP	3002542780
GEM 36 SC 702Y	Lea	CONAN/RED HILLS	WC-025 G-09 S253236A; UPR WOLFCAMP	3002542948
GEM 36 SC 703H	Lea	CONAN/RED HILLS	WC-025 G-09 S253236A; UPR WOLFCAMP	3002543782
GEM 36 SC 704H	Lea	CONAN/RED HILLS	WC-025 G-09 S253236A; UPR WOLFCAMP	3002543783
GEM 36 SC 705H	Lea	CONAN/RED HILLS	WC-025 G-09 S253236A; UPR WOLFCAMP	3002544440
GEM 36 SC 706H	Lea	CONAN/RED HILLS	WC-025 G-09 S253236A; UPR WOLFCAMP	3002544441
GEM 36 SC 707H	Lea	CONAN/RED HILLS	WC-025 G-09 S253236A; UPR WOLFCAMP	3002544265
GEM 36 SC 708H	Lea	CONAN/RED HILLS	WC-025 G-09 S253236A; UPR WOLFCAMP	3002544266
GEM 36 SC 709H	Lea	CONAN/RED HILLS	WC-025 G-09 S253236A; UPR WOLFCAMP	3002544267
GEM 36 SC 721H	Lea	CONAN/RED HILLS	WC-025 G-09 S253236A; UPR WOLFCAMP	3002544568
GEM 36 ST COM 01H	Lea	CONAN/RED HILLS	JENNINGS;UPPER BONE SPRING SHALE	3002541825
GEMINI 01H	Loving	CONAN/RED HILLS	SANDBAR (BONE SPRING) TX	4230132078
GEMINI 02H	Loving	CONAN/RED HILLS	SANDBAR (BONE SPRING) TX	4230132079
GEMINI 03H	Loving	CONAN/RED HILLS	SANDBAR (BONE SPRING) TX	4230132080
GEMINI 07H	Loving	CONAN/RED HILLS	SANDBAR (BONE SPRING) TX	4230132292
GEMINI 551H	Loving	CONAN/RED HILLS	SAND DUNES; BONE SPRING, SOUTH	4230134831
GEMINI 552H	Loving	CONAN/RED HILLS	SANDBAR (BONE SPRING) TX	4230134832
GEMINI 553H	Loving	CONAN/RED HILLS	SANDBAR (BONE SPRING) TX	4230134833
GEMINI 554H	Loving	CONAN/RED HILLS	SANDBAR (BONE SPRING) TX	4230134834
GEMINI 555H	Loving	CONAN/RED HILLS	SANDBAR (BONE SPRING) TX	4230134835
GEMINI 556H	Loving	CONAN/RED HILLS	SANDBAR (BONE SPRING) TX	4230134836
GEMINI 7 08H	Loving	CONAN/RED HILLS	PHANTOM (WOLFCAMP) TX	4230133014
GEMINI 7 09H	Loving	CONAN/RED HILLS	PHANTOM (WOLFCAMP) TX	4230133015
GEMINI 7 10H	Loving	CONAN/RED HILLS	Unassigned	4230132674
GEMINI 7 11H	Loving	CONAN/RED HILLS	Unassigned	4230132675
GEMINI 7 12H	Loving	CONAN/RED HILLS	Unassigned	4230132720
GEMINI 7 13H	Loving	CONAN/RED HILLS	Unassigned	4230132721
GEMINI 7 14H	Loving	CONAN/RED HILLS	PHANTOM (WOLFCAMP) TX	4230133016
GEMINI 7 15H	Loving	CONAN/RED HILLS	PHANTOM (WOLFCAMP) TX	4230133017
GEMINI 7 16H	Loving	CONAN/RED HILLS	PHANTOM (WOLFCAMP) TX	4230133018
GEMINI 7 20H	Loving	CONAN/RED HILLS	PHANTOM (WOLFCAMP) TX	4230133434
GETTY 5 FC 501H	Lea	CONAN/RED HILLS	TRISTE DRAW; BONE SPRING, EAST	3002546211

GETTY 5 FC 502H	Lea	CONAN/RED HILLS	TRISTE DRAW; BONE SPRING, EAST	3002546212
GETTY 5 FC 503H	Lea	CONAN/RED HILLS	TRISTE DRAW; BONE SPRING, EAST	3002546213
GETTY 5 FC 504H	Lea	CONAN/RED HILLS	TRISTE DRAW; BONE SPRING, EAST	3002546214
GETTY 5 FC 505H	Lea	CONAN/RED HILLS	TRISTE DRAW; BONE SPRING, EAST	3002546215
GETTY 5 FC 506H	Lea	CONAN/RED HILLS	TRISTE DRAW; BONE SPRING, EAST	3002546216
GETTY 5 FC 701H	Lea	CONAN/RED HILLS	WC-025 G-09 S243336I; UPPER WOLFCAMP	3002547146
GETTY 5 FC 702H	Lea	CONAN/RED HILLS	WC-025 G-09 S243336I; UPPER WOLFCAMP	3002547147
GETTY 5 FC 703H	Lea	CONAN/RED HILLS	WC-025 G-09 S243336I; UPPER WOLFCAMP	3002547148
GETTY 5 FC 704H	Lea	CONAN/RED HILLS	WC-025 G-09 S243336I; UPPER WOLFCAMP	3002547149
GETTY 5 FC 705H	Lea	CONAN/RED HILLS	WC-025 G-09 S243336I; UPPER WOLFCAMP	3002547271
GETTY 5 FC 706H	Lea	CONAN/RED HILLS	WC-025 G-09 S243336I; UPPER WOLFCAMP	3002547150
GETTY 5 FC 707H	Lea	CONAN/RED HILLS	WC-025 G-09 S243336I; UPPER WOLFCAMP	3002547151
GETTY 5 FC 708H	Lea	CONAN/RED HILLS	WC-025 G-09 S243336I; UPPER WOLFCAMP	3002547152
GREEN DRAKE 16 FC 701H	Lea	CONAN/RED HILLS	WC-025 G-09 S253309P; UPR WOLFCAMP	3002545475
GREEN DRAKE 16 FC 702H	Lea	CONAN/RED HILLS	WC-025 G-09 S253309P; UPR WOLFCAMP	3002545471
GREEN DRAKE 16 FC 703H	Lea	CONAN/RED HILLS	WC-025 G-09 S253309P; UPR WOLFCAMP	3002545472
GREEN DRAKE 16 FC 704H	Lea	CONAN/RED HILLS	WC-025 G-09 S253309P; UPR WOLFCAMP	3002545473
GREEN DRAKE 16 FC 705H	Lea	CONAN/RED HILLS	WC-025 G-09 S253309P; UPR WOLFCAMP	3002545474
GREEN DRAKE 16 FC 759H	Lea	CONAN/RED HILLS	WC-025 G-09 S253309P; UPR WOLFCAMP	3002545936
GREEN DRAKE 21 FC 706H	Lea	CONAN/RED HILLS	WC-025 G-09 S253309P; UPR WOLFCAMP	3002547176
GREEN DRAKE 21 FC 708H	Lea	CONAN/RED HILLS	WC-025 G-09 S253309P; UPR WOLFCAMP	3002547178
GREEN DRAKE 21 FC 709H	Lea	CONAN/RED HILLS	WC-025 G-09 S253309P; UPR WOLFCAMP	3002547179
GREEN DRAKE 21 FC 711H	Lea	CONAN/RED HILLS	WC-025 G-09 S253309P; UPR WOLFCAMP	3002547181
GREEN DRAKE 21 FC 720H	Lea	CONAN/RED HILLS	WC-025 G-09 S253309P; UPR WOLFCAMP	3002547180
GREEN DRAKE 21 FC 727H	Lea	CONAN/RED HILLS	WC-025 G-09 S253309P; UPR WOLFCAMP	3002547177
HALLWOOD 1 FED COM 01	Lea	CONAN/RED HILLS	VACA DRAW; WOLFCAMP GAS	3002531649
HAWK 25 FED 01H	Lea	CONAN/RED HILLS	RED HILLS; BONE SPRING, NORTH	3002541494
HAWK 25 FED 02H	Lea	CONAN/RED HILLS	RED HILLS; BONE SPRING, NORTH	3002541419
HAWK 26 FED 701H	Lea	CONAN/RED HILLS	WC-025 G-09 S243336I; UPPER WOLFCAMP	3002542394
HAWK 26 FED 702H	Lea	CONAN/RED HILLS	WC-025 G-09 S243336I; UPPER WOLFCAMP	3002542395
HAWK 26 FED 703H	Lea	CONAN/RED HILLS	WC-025 G-09 S243336I; UPPER WOLFCAMP	3002542396
HAWK 26 FED 704H	Lea	CONAN/RED HILLS	WC-025 G-09 S243336I; UPPER WOLFCAMP	3002542397
HAWK 26 FED 705H	Lea	CONAN/RED HILLS	WC-025 G-09 S243336I; UPPER WOLFCAMP	3002542398
HAWK 26 FED 706H	Lea	CONAN/RED HILLS	WC-025 G-09 S243336I; UPPER WOLFCAMP	3002542399
HAWK 26 FED 709H	Lea	CONAN/RED HILLS	WC-025 G-09 S243336I; UPPER WOLFCAMP	3002542402
HAWK 35 FED 03H	Lea	CONAN/RED HILLS	RED HILLS; UPPER BONE SPRING SHALE	3002542406
HAWK 35 FED 04H	Lea	CONAN/RED HILLS	RED HILLS; UPPER BONE SPRING SHALE	3002542407
HAWK 35 FED 05H	Lea	CONAN/RED HILLS	RED HILLS; UPPER BONE SPRING SHALE	3002542408
HAWK 35 FED 06H	Lea	CONAN/RED HILLS	RED HILLS; UPPER BONE SPRING SHALE	3002542409
HAWK 35 FED 07H	Lea	CONAN/RED HILLS	RED HILLS; UPPER BONE SPRING SHALE	3002542410
HAWK 35 FED 08H	Lea	CONAN/RED HILLS	RED HILLS; UPPER BONE SPRING SHALE	3002542411
HAWK 35 FED 09H	Lea	CONAN/RED HILLS	RED HILLS; UPPER BONE SPRING SHALE	3002542412
HAWK 35 FED 10H	Lea	CONAN/RED HILLS	RED HILLS; UPPER BONE SPRING SHALE	3002542413
HAWK 35 FED 701H	Lea	CONAN/RED HILLS	WC-025 G-09 S243336I; UPPER WOLFCAMP	3002542404
HAWK 35 FED 702H	Lea	CONAN/RED HILLS	WC-025 G-09 S243336I; UPPER WOLFCAMP	3002542405
HAWK 35 FED 703H	Lea	CONAN/RED HILLS	WC-025 G-09 S243336I; UPPER WOLFCAMP	3002546843
HAWK 35 FED 704H	Lea	CONAN/RED HILLS	WC-025 G-09 S243336I; UPPER WOLFCAMP	3002546844
HAWK 35 FED 705H	Lea	CONAN/RED HILLS	WC-025 G-09 S243336I; UPPER WOLFCAMP	3002546839
HAWK 35 FED 706H	Lea	CONAN/RED HILLS	WC-025 G-09 S243336I; UPPER WOLFCAMP	3002546840
HAWK 35 FED 707H	Lea	CONAN/RED HILLS	WC-025 G-09 S243336I; UPPER WOLFCAMP	3002546841
HAWK 35 FED 708H	Lea	CONAN/RED HILLS	WC-025 G-09 S243336I; UPPER WOLFCAMP	3002546842
HEARNS 27 SC 301H	Lea	CONAN/RED HILLS	TRISTE DRAW; BONE SPRING, EAST	3002542086
HEARNS 27 SC 401H	Lea	CONAN/RED HILLS	TRISTE DRAW; BONE SPRING, EAST	3002542087
HEARNS 27 SC 501H	Lea	CONAN/RED HILLS	TRISTE DRAW; BONE SPRING, EAST	3002542085
HEARNS 27 SC 703H	Lea	CONAN/RED HILLS	WC-025 G-09 S243336I; UPPER WOLFCAMP	3002542120
HEARNS 34 SC 502H	Lea	CONAN/RED HILLS	TRISTE DRAW; BONE SPRING, EAST	3002545626
HEARNS 34 SC 503H	Lea	CONAN/RED HILLS	TRISTE DRAW; BONE SPRING, EAST	3002545628
HEARNS 34 SC 504H	Lea	CONAN/RED HILLS	TRISTE DRAW; BONE SPRING, EAST	3002543926
HEARNS 34 SC 704H	Lea	CONAN/RED HILLS	WC-025 G-09 S243336I; UPPER WOLFCAMP	3002543720
HEARNS 34 SC 705H	Lea	CONAN/RED HILLS	WC-025 G-09 S243336I; UPPER WOLFCAMP	3002543717
HEARNS 34 SC 706H	Lea	CONAN/RED HILLS	WC-025 G-09 S243336I; UPPER WOLFCAMP	3002543718
HEARNS 34 SC 708H	Lea	CONAN/RED HILLS	WC-025 G-09 S243336I; UPPER WOLFCAMP	3002543858
HEARNS 34 SC 709H	Lea	CONAN/RED HILLS	WC-025 G-09 S243336I; UPPER WOLFCAMP	3002543859
HEARNS 34 SC 710H	Lea	CONAN/RED HILLS	WC-025 G-09 S243336I; UPPER WOLFCAMP	3002543860
HEARNS 34 SC 711H	Lea	CONAN/RED HILLS	WC-025 G-09 S243336I; UPPER WOLFCAMP	3002543861
HEARNS 34 SC 712H	Lea	CONAN/RED HILLS	WC-025 G-09 S243336I; UPPER WOLFCAMP	3002543862



HEARNS 34 SC 713H	Lea	CONAN/RED HILLS	WC-025 G-09 S243336I; UPPER WOLFCAMP	3002543863
HEARNS 34 ST 405H	Lea	CONAN/RED HILLS	TRISTE DRAW; BONE SPRING, EAST	3002545629
HEARNS 34 ST 406H	Lea	CONAN/RED HILLS	TRISTE DRAW; BONE SPRING, EAST	3002545630
HEARTTHROB 17 SC 705H	Lea	CONAN/RED HILLS	WC-025 G-09 S243310P; UPPER WOLFCAMP	3002545140
HEARTTHROB 17 SC 706H	Lea	CONAN/RED HILLS	WC-025 G-09 S243310P; UPPER WOLFCAMP	3002545141
HEARTTHROB 17 ST 701H	Lea	CONAN/RED HILLS	WC-025 G-09 S243310P; UPPER WOLFCAMP	3002544127
HEARTTHROB 17 ST 702H	Lea	CONAN/RED HILLS	WC-025 G-09 S243310P; UPPER WOLFCAMP	3002544128
HEARTTHROB 17 ST 703H	Lea	CONAN/RED HILLS	WC-025 G-09 S243310P; UPPER WOLFCAMP	3002545138
HEARTTHROB 17 ST 704H	Lea	CONAN/RED HILLS	WC-025 G-09 S243310P; UPPER WOLFCAMP	3002545139
HEARTTHROB 17 ST 707H	Lea	CONAN/RED HILLS	WC-025 G-09 S243310P; UPPER WOLFCAMP	3002545142
HEARTTHROB 17 ST 708H	Lea	CONAN/RED HILLS	WC-025 G-09 S243310P; UPPER WOLFCAMP	3002545143
HEMLOCK 32 ST 201H	Lea	CONAN/RED HILLS	TRIPLE X; BONE SPRING	3002546752
HEMLOCK 32 ST 202H	Lea	CONAN/RED HILLS	TRIPLE X; BONE SPRING	3002546753
HEMLOCK 32 ST 203H	Lea	CONAN/RED HILLS	TRIPLE X; BONE SPRING	3002546754
HEMLOCK 32 ST 204H	Lea	CONAN/RED HILLS	TRIPLE X; BONE SPRING	3002546755
HEMLOCK 32 ST 701H	Lea	CONAN/RED HILLS	WC-025 G-09 S243310P; UPPER WOLFCAMP	3002544343
HEMLOCK 32 ST 702H	Lea	CONAN/RED HILLS	WC-025 G-09 S243310P; UPPER WOLFCAMP	3002544344
HEMLOCK 32 ST 703H	Lea	CONAN/RED HILLS	WC-025 G-09 S243310P; UPPER WOLFCAMP	3002545523
HEMLOCK 32 ST 704H	Lea	CONAN/RED HILLS	WC-025 G-09 S243310P; UPPER WOLFCAMP	3002545516
HOUND 30 FC 701H	Lea	CONAN/RED HILLS	BOBCAT DRAW; UPPER WOLFCAMP	3002543574
HOUND 30 FC 702H	Lea	CONAN/RED HILLS	BOBCAT DRAW; UPPER WOLFCAMP	3002543575
HOUND 30 FC 703H	Lea	CONAN/RED HILLS	BOBCAT DRAW; UPPER WOLFCAMP	3002543576
HOUND 30 FC 704H	Lea	CONAN/RED HILLS	BOBCAT DRAW; UPPER WOLFCAMP	3002543591
ICY 18 FED 701H	Lea	CONAN/RED HILLS	WC-025 G-09 S253309P; UPR WOLFCAMP	3002546706
ICY 18 FED 702H	Lea	CONAN/RED HILLS	WC-025 G-09 S253309P; UPR WOLFCAMP	3002546707
ICY 18 FED 704H	Lea	CONAN/RED HILLS	WC-025 G-09 S253309P; UPR WOLFCAMP	3002546709
ICY 18 FED 709H	Lea	CONAN/RED HILLS	WC-025 G-09 S253309P; UPR WOLFCAMP	3002546511
ICY 18 FED 721H	Lea	CONAN/RED HILLS	WC-025 G-09 S253309P; UPR WOLFCAMP	3002546712
ICY 18 FED 722H	Lea	CONAN/RED HILLS	WC-025 G-09 S253309P; UPR WOLFCAMP	3002546713
ICY 18 FED 723H	Lea	CONAN/RED HILLS	WC-025 G-09 S253309P; UPR WOLFCAMP	3002546512
ICY 18 FED 726H	Lea	CONAN/RED HILLS	WC-025 G-09 S253309P; UPR WOLFCAMP	3002546710
ICY 18 FED 728H	Lea	CONAN/RED HILLS	WC-025 G-09 S253309P; UPR WOLFCAMP	3002546510
ICY 18 FED 733H	Lea	CONAN/RED HILLS	WC-025 G-09 S253309P; UPR WOLFCAMP	3002546708
ICY 18 FED 735H	Lea	CONAN/RED HILLS	WC-025 G-09 S253309P; UPR WOLFCAMP	3002547045
ICY 7 FED 710H	Lea	CONAN/RED HILLS	WC-025 G-09 S253309P; UPR WOLFCAMP	3002546507
ICY 7 FED 712H	Lea	CONAN/RED HILLS	WC-025 G-09 S253309P; UPR WOLFCAMP	3002546509
ICY 7 FED 731H	Lea	CONAN/RED HILLS	WC-025 G-09 S253309P; UPR WOLFCAMP	3002546508
JAVELINA 17 FED 03	Lea	CONAN/RED HILLS	PITCHFORK RANCH; WOLFCAMP, SOUTH	3002534731
JAVELINA 30 FC 705H	Lea	CONAN/RED HILLS	BOBCAT DRAW; UPPER WOLFCAMP	3002546520
JAVELINA 30 FC 706H	Lea	CONAN/RED HILLS	BOBCAT DRAW; UPPER WOLFCAMP	3002546521
JAVELINA 30 FC 707H	Lea	CONAN/RED HILLS	BOBCAT DRAW; UPPER WOLFCAMP	3002546522
JAVELINA 30 FC 708H	Lea	CONAN/RED HILLS	BOBCAT DRAW; UPPER WOLFCAMP	3002546523
JAVELINA 30 FED 701H	Lea	CONAN/RED HILLS	BOBCAT DRAW; UPPER WOLFCAMP	3002542829
JAVELINA 30 FED 702H	Lea	CONAN/RED HILLS	BOBCAT DRAW; UPPER WOLFCAMP	3002542830
JAVELINA 30 FED 703H	Lea	CONAN/RED HILLS	BOBCAT DRAW; UPPER WOLFCAMP	3002546559
JAVELINA 30 FED 704H	Lea	CONAN/RED HILLS	BOBCAT DRAW; UPPER WOLFCAMP	3002546560
JOLLY ROGER 16 ST 01H	Lea	CONAN/RED HILLS	RED HILLS; BONE SPRING, NORTH	3002541665
JOLLY ROGER 16 ST 301H	Lea	CONAN/RED HILLS	RED HILLS; BONE SPRING, NORTH	3002543925
JOLLY ROGER 16 ST 302H	Lea	CONAN/RED HILLS	RED HILLS; BONE SPRING, NORTH	3002544622
JOLLY ROGER 16 ST 303H	Lea	CONAN/RED HILLS	RED HILLS; BONE SPRING, NORTH	3002544623
JOLLY ROGER 16 ST 502H	Lea	CONAN/RED HILLS	RED HILLS; BONE SPRING, NORTH	3002542158
JOLLY ROGER 16 ST 503H	Lea	CONAN/RED HILLS	RED HILLS; BONE SPRING, NORTH	3002542159
JOLLY ROGER 16 ST 504H	Lea	CONAN/RED HILLS	RED HILLS; BONE SPRING, NORTH	3002542160
JOLLY ROGER 16 ST 705H	Lea	CONAN/RED HILLS	ANTELOPE RIDGE; WOLFCAMP	3002545377
JOLLY ROGER 16 ST 706H	Lea	CONAN/RED HILLS	ANTELOPE RIDGE; WOLFCAMP	3002545378
JOLLY ROGER 16 ST 707H	Lea	CONAN/RED HILLS	ANTELOPE RIDGE; WOLFCAMP	3002545379
JOLLY ROGER 16 ST 708H	Lea	CONAN/RED HILLS	ANTELOPE RIDGE; WOLFCAMP	3002545380
JOLY 16 SC 01H	Lea	CONAN/RED HILLS	RED HILLS; LOWER BONE SPRINGS	3002539983
KESTREL 26 FED 311H	Lea	CONAN/RED HILLS	RED HILLS; BONE SPRING, NORTH	3002546353
LAKEWOOD 28 FC 701H	Lea	CONAN/RED HILLS	BOBCAT DRAW; UPPER WOLFCAMP	3002546847
LAKEWOOD 28 FC 702H	Lea	CONAN/RED HILLS	BOBCAT DRAW; UPPER WOLFCAMP	3002546848
LAKEWOOD 28 FC 708H	Lea	CONAN/RED HILLS	BOBCAT DRAW; UPPER WOLFCAMP	3002546853
LAKEWOOD 28 FC 709H	Lea	CONAN/RED HILLS	BOBCAT DRAW; UPPER WOLFCAMP	3002546854
LAKEWOOD 28 FC 710H	Lea	CONAN/RED HILLS	BOBCAT DRAW; UPPER WOLFCAMP	3002546650
LAKEWOOD 28 FC 713H	Lea	CONAN/RED HILLS	BOBCAT DRAW; UPPER WOLFCAMP	3002546652
LAKEWOOD 28 FC 714H	Lea	CONAN/RED HILLS	BOBCAT DRAW; UPPER WOLFCAMP	3002546855

LAKEWOOD 28 FC 715H	Lea	CONAN/RED HILLS	BOBCAT DRAW; UPPER WOLFCAMP	3002546653
LOBO BLANCO 16 FED 709H	Lea	CONAN/RED HILLS	WC-025 G-09 S263416B; UPPER WOLFCAMP	3002546749
LOBO BLANCO 16 FED 710H	Lea	CONAN/RED HILLS	WC-025 G-09 S263416B; UPPER WOLFCAMP	3002546750
LOBO BLANCO 9 FED 701H	Lea	CONAN/RED HILLS	WC-025 G-09 S263416B; UPPER WOLFCAMP	3002546079
LOBO BLANCO 9 FED 702H	Lea	CONAN/RED HILLS	WC-025 G-09 S263416B; UPPER WOLFCAMP	3002546080
LOBO BLANCO 9 FED 703H	Lea	CONAN/RED HILLS	WC-025 G-09 S263416B; UPPER WOLFCAMP	3002546082
LOBO BLANCO 9 FED 704H	Lea	CONAN/RED HILLS	WC-025 G-09 S263416B; UPPER WOLFCAMP	3002546081
LOBO BLANCO 9 FED 707H	Lea	CONAN/RED HILLS	WC-025 G-09 S263416B; UPPER WOLFCAMP	3002546748
LOBO BLANCO 9 FED 708H	Lea	CONAN/RED HILLS	WC-025 G-09 S263416B; UPPER WOLFCAMP	3002546488
LOMAS ROJAS 26 SC 501H	Lea	CONAN/RED HILLS	RED HILLS; LOWER BONE SPRINGS	3002542156
LOMAS ROJAS 26 SC 502H	Lea	CONAN/RED HILLS	RED HILLS; LOWER BONE SPRINGS	3002542157
LOMAS ROJAS 26 SC 503H	Lea	CONAN/RED HILLS	RED HILLS; LOWER BONE SPRINGS	3002545287
LOMAS ROJAS 26 SC 504H	Lea	CONAN/RED HILLS	RED HILLS; LOWER BONE SPRINGS	3002545288
LOMAS ROJAS 26 SC 505H	Lea	CONAN/RED HILLS	RED HILLS; LOWER BONE SPRINGS	3002545755
LOMAS ROJAS 26 SC 506H	Lea	CONAN/RED HILLS	RED HILLS; LOWER BONE SPRINGS	3002545756
LOMAS ROJAS 26 SC 701H	Lea	CONAN/RED HILLS	BOBCAT DRAW; UPPER WOLFCAMP	3002542568
LOMAS ROJAS 26 SC 702H	Lea	CONAN/RED HILLS	BOBCAT DRAW; UPPER WOLFCAMP	3002542567
LOMAS ROJAS 26 SC 703H	Lea	CONAN/RED HILLS	BOBCAT DRAW; UPPER WOLFCAMP	3002542970
LOMAS ROJAS 26 SC 704H	Lea	CONAN/RED HILLS	BOBCAT DRAW; UPPER WOLFCAMP	3002542971
LOMAS ROJAS 26 SC 705H	Lea	CONAN/RED HILLS	BOBCAT DRAW; UPPER WOLFCAMP	3002543218
LOMAS ROJAS 26 SC 706H	Lea	CONAN/RED HILLS	BOBCAT DRAW; UPPER WOLFCAMP	3002543219
LOMAS ROJAS 26 SC 707H	Lea	CONAN/RED HILLS	BOBCAT DRAW; UPPER WOLFCAMP	3002543220
LOMAS ROJAS 26 SC 708H	Lea	CONAN/RED HILLS	BOBCAT DRAW; UPPER WOLFCAMP	3002543221
LONGWAY DRAW FEDERAL COM 01	Lea	CONAN/RED HILLS	PITCHFORK RANCH; MORROW	3002528549
MADERA 28 FEDERAL COM 01	Lea	CONAN/RED HILLS	PITCHFORK RANCH; MORROW	3002527826
MADERA RIDGE 24 01	Lea	CONAN/RED HILLS	RED HILLS; BONE SPRING, NORTH	3002529008
MADERA RIDGE 27 ST COM 01 - plugging	Lea	CONAN/RED HILLS	JOHNSON RANCH; WOLFCAMP GAS	3002529135
MAGNOLIA 15 C FC 703H	Lea	CONAN/RED HILLS	SANDERS TANK; UPPER WOLFCAMP	3002544374
MAGNOLIA 15 C FC 705H	Lea	CONAN/RED HILLS	SANDERS TANK; UPPER WOLFCAMP	3002544346
MAGNOLIA 15 E FC 706H	Lea	CONAN/RED HILLS	SANDERS TANK; UPPER WOLFCAMP	3002544399
MAGNOLIA 15 E FC 707H	Lea	CONAN/RED HILLS	SANDERS TANK; UPPER WOLFCAMP	3002544400
MAGNOLIA 15 E FC 713H	Lea	CONAN/RED HILLS	SANDERS TANK; UPPER WOLFCAMP	3002544405
MAGNOLIA 15 E FC 714H	Lea	CONAN/RED HILLS	SANDERS TANK; UPPER WOLFCAMP	3002544406
MAGNOLIA 15 E FC 744H	Lea	CONAN/RED HILLS	SANDERS TANK; UPPER WOLFCAMP	3002544402
MAGNOLIA 15 E FC 745H	Lea	CONAN/RED HILLS	SANDERS TANK; UPPER WOLFCAMP	3002544403
MAGNOLIA 15 W 302Y	Lea	CONAN/RED HILLS	BRADLEY; BONE SPRING	3002545180
MAGNOLIA 15 W 701H	Lea	CONAN/RED HILLS	SANDERS TANK; UPPER WOLFCAMP	3002543555
MAGNOLIA 15 W 702H	Lea	CONAN/RED HILLS	SANDERS TANK; UPPER WOLFCAMP	3002543556
MAGNOLIA 15 W 709H	Lea	CONAN/RED HILLS	SANDERS TANK; UPPER WOLFCAMP	3002543557
MAMBA 30 SC 501H	Lea	CONAN/RED HILLS	WC-025 G-07 S243225C; LOWER BONE SPR	3002544053
MAMBA 30 SC 502H	Lea	CONAN/RED HILLS	WC-025 G-07 S243225C; LOWER BONE SPR	3002544955
MAMBA 30 SC 503H	Lea	CONAN/RED HILLS	WC-025 G-07 S243225C; LOWER BONE SPR	3002544956
MAMBA 30 SC 505H	Lea	CONAN/RED HILLS	WC-025 G-07 S243225C; LOWER BONE SPR	3002545240
MAMBA 30 SC 506H	Lea	CONAN/RED HILLS	WC-025 G-07 S243225C; LOWER BONE SPR	3002545241
MAMBA 30 SC 702H	Lea	CONAN/RED HILLS	WC-025 G-09 S243336I; UPPER WOLFCAMP	3002544959
MAMBA 30 SC 703H	Lea	CONAN/RED HILLS	WC-025 G-09 S243336I; UPPER WOLFCAMP	3002544057
MAMBA 30 SC 704H	Lea	CONAN/RED HILLS	WC-025 G-09 S243336I; UPPER WOLFCAMP	3002544957
MAMBA 30 SC 706H	Lea	CONAN/RED HILLS	WC-025 G-09 S243336I; UPPER WOLFCAMP	3002545318
MAMBA 30 SC 707H	Lea	CONAN/RED HILLS	WC-025 G-09 S243336I; UPPER WOLFCAMP	3002545319
MAMBA 30 SC 708H	Lea	CONAN/RED HILLS	WC-025 G-09 S243336I; UPPER WOLFCAMP	3002545320
MAMBA 30 SC 709H	Lea	CONAN/RED HILLS	WC-025 G-09 S243336I; UPPER WOLFCAMP	3002545321
MAMBA 30 SC 742H	Lea	CONAN/RED HILLS	WC-025 G-09 S243336I; UPPER WOLFCAMP	3002545322
MAMBA 30 SC 743H	Lea	CONAN/RED HILLS	WC-025 G-09 S243336I; UPPER WOLFCAMP	3002545329
MARS 10 ST 502H	Lea	CONAN/RED HILLS	TRIPLE X; BONE SPRING	3002542038
MARS 10 ST 503H	Lea	CONAN/RED HILLS	TRIPLE X; BONE SPRING	3002542039
MARS 3 ST 01H	Lea	CONAN/RED HILLS	TRIPLE X; BONE SPRING	3002541632
MARSHALL 29 FEDERAL 01 -plugging	Lea	CONAN/RED HILLS	PITCHFORK RANCH; MORROW	3002528196
MCKNIGHT 29 UNIT 1H	Loving	CONAN/RED HILLS	PHANTOM (WOLFCAMP) TX	4230134344
MCKNIGHT 29 UNIT 2H	Loving	CONAN/RED HILLS	PHANTOM (WOLFCAMP) TX	4230134345
MCKNIGHT 29 UNIT 3H	Loving	CONAN/RED HILLS	PHANTOM (WOLFCAMP) TX	4230134346
MCKNIGHT 29 UNIT 4H	Loving	CONAN/RED HILLS	PHANTOM (WOLFCAMP) TX	4230134347
MCKNIGHT 29 UNIT 5H	Loving	CONAN/RED HILLS	PHANTOM (WOLFCAMP) TX	4230134348
NAUTILUS 16 SC 201H	Lea	CONAN/RED HILLS	RED HILLS; UPPER BONE SPRING SHALE	3002542491
NAUTILUS 16 ST COM 602H	Lea	CONAN/RED HILLS	BRADLEY; BONE SPRING	3002544506
NAUTILUS 16 ST COM 615H	Lea	CONAN/RED HILLS	BRADLEY; BONE SPRING	3002544369
NAUTILUS 16 ST COM 703H	Lea	CONAN/RED HILLS	WC-025 G-09 S263416B; UPPER WOLFCAMP	3002543129

NAUTILUS 16 ST COM 704H	Lea	CONAN/RED HILLS	WC-025 G-09 S263416B; UPPER WOLFCAMP	3002543130
NAUTILUS 16 ST COM 710H	Lea	CONAN/RED HILLS	WC-025 G-09 S263416B; UPPER WOLFCAMP	3002543899
NAUTILUS 16 ST COM 711H	Lea	CONAN/RED HILLS	WC-025 G-09 S263416B; UPPER WOLFCAMP	3002543900
NAUTILUS 16 ST COM 712H	Lea	CONAN/RED HILLS	WC-025 G-09 S263416B; UPPER WOLFCAMP	3002544366
NAUTILUS 16 ST COM 713H	Lea	CONAN/RED HILLS	WC-025 G-09 S263416B; UPPER WOLFCAMP	3002544367
NAUTILUS 16 ST COM 714H	Lea	CONAN/RED HILLS	WC-025 G-09 S263416B; UPPER WOLFCAMP	3002544368
NAUTILUS 16 ST COM 716H	Lea	CONAN/RED HILLS	WC-025 G-09 S263416B; UPPER WOLFCAMP	3002544370
NAUTILUS 16 ST COM 717H	Lea	CONAN/RED HILLS	WC-025 G-09 S263416B; UPPER WOLFCAMP	3002544507
NEPTUNE 10 SC 101H	Lea	CONAN/RED HILLS	TRIPLE X; BONE SPRING	3002544468
NEPTUNE 10 SC 102H	Lea	CONAN/RED HILLS	TRIPLE X; BONE SPRING	3002544464
NEPTUNE 10 SC 201H	Lea	CONAN/RED HILLS	TRIPLE X; BONE SPRING	3002545634
NEPTUNE 10 SC 202H	Lea	CONAN/RED HILLS	TRIPLE X; BONE SPRING	3002545635
NEPTUNE 10 SC 203H	Lea	CONAN/RED HILLS	TRIPLE X; BONE SPRING	3002546733
NEPTUNE 10 SC 204H	Lea	CONAN/RED HILLS	TRIPLE X; BONE SPRING	3002546734
NEPTUNE 10 SC 205H	Lea	CONAN/RED HILLS	TRIPLE X; BONE SPRING	3002546735
NEPTUNE 10 SC 206H	Lea	CONAN/RED HILLS	TRIPLE X; BONE SPRING	3002544469
NEPTUNE 10 SC 301H	Lea	CONAN/RED HILLS	TRIPLE X; BONE SPRING	3002545636
NEPTUNE 10 SC 302H	Lea	CONAN/RED HILLS	TRIPLE X; BONE SPRING	3002545637
NEPTUNE 10 SC 303H	Lea	CONAN/RED HILLS	TRIPLE X; BONE SPRING	3002546736
NEPTUNE 10 SC 401H	Lea	CONAN/RED HILLS	TRIPLE X; BONE SPRING	3002544467
NEPTUNE 10 SC 501H	Lea	CONAN/RED HILLS	TRIPLE X; BONE SPRING	3002542322
NEPTUNE 10 SC 502H	Lea	CONAN/RED HILLS	TRIPLE X; BONE SPRING	3002542323
NEPTUNE 10 SC 503H	Lea	CONAN/RED HILLS	TRIPLE X; BONE SPRING	3002543454
NEPTUNE 10 SC 504H	Lea	CONAN/RED HILLS	TRIPLE X; BONE SPRING	3002543455
NEPTUNE 10 SC 505H	Lea	CONAN/RED HILLS	TRIPLE X; BONE SPRING	3002543456
NEPTUNE 10 SC 601H	Lea	CONAN/RED HILLS	TRIPLE X; BONE SPRING	3002544124
NEPTUNE 10 SC 602H	Lea	CONAN/RED HILLS	TRIPLE X; BONE SPRING	3002544125
NEPTUNE 10 SC 701H	Lea	CONAN/RED HILLS	WC-025 G-09 S243310P; UPPER WOLFCAMP	3002543457
NEPTUNE 10 SC 702H	Lea	CONAN/RED HILLS	WC-025 G-09 S243310P; UPPER WOLFCAMP	3002543805
NEPTUNE 10 SC 703H	Lea	CONAN/RED HILLS	WC-025 G-09 S243310P; UPPER WOLFCAMP	3002543806
NEPTUNE 10 SC 704H	Lea	CONAN/RED HILLS	WC-025 G-09 S243310P; UPPER WOLFCAMP	3002543807
NEPTUNE 10 SC 705H	Lea	CONAN/RED HILLS	WC-025 G-09 S243310P; UPPER WOLFCAMP	3002543808
OPAL 36 ST 301H	Lea	CONAN/RED HILLS	HARDIN TANK; BONE SPRING	3002542340
OPHELIA 22 FC 704H	Lea	CONAN/RED HILLS	SANDERS TANK; UPPER WOLFCAMP	3002544006
OPHELIA 22 FC 705H	Lea	CONAN/RED HILLS	SANDERS TANK; UPPER WOLFCAMP	3002544007
OPHELIA 22 FC 706H	Lea	CONAN/RED HILLS	SANDERS TANK; UPPER WOLFCAMP	3002544009
OPHELIA 22 FC 707H	Lea	CONAN/RED HILLS	SANDERS TANK; UPPER WOLFCAMP	3002544008
OPHELIA 22 FC 710H	Lea	CONAN/RED HILLS	SANDERS TANK; UPPER WOLFCAMP	3002544643
OPHELIA 27 01H	Lea	CONAN/RED HILLS	RED HILLS; UPPER BONE SPRING SHALE	3002541114
OPHELIA 27 501H	Lea	CONAN/RED HILLS	BRADLEY; BONE SPRING	3002542044
OPHELIA 27 602H	Lea	CONAN/RED HILLS	BRADLEY; BONE SPRING	3002541815
OPHELIA 27 703H	Lea	CONAN/RED HILLS	SANDERS TANK; UPPER WOLFCAMP	3002542045
OPHELIA 27 E 503H	Lea	CONAN/RED HILLS	BRADLEY; BONE SPRING	3002543496
OPHELIA 27 E 708H	Lea	CONAN/RED HILLS	SANDERS TANK; UPPER WOLFCAMP	3002543128
OPHELIA 27 E 709H	Lea	CONAN/RED HILLS	SANDERS TANK; UPPER WOLFCAMP	3002543396
ORANGE RAIDER BPV ST 1H	Lea	CONAN/RED HILLS	RED HILLS; BONE SPRING, EAST	3002539712
ORION A 701H	Loving	CONAN/RED HILLS	PHANTOM (WOLFCAMP) TX	4230132941
ORION A 702H	Loving	CONAN/RED HILLS	PHANTOM (WOLFCAMP) TX	4230132942
ORION A5 1HR	Loving	CONAN/RED HILLS	SANDBAR (BONE SPRING) TX	4230133974
ORION A5 2H	Loving	CONAN/RED HILLS	SANDBAR (BONE SPRING) TX	4230133928
ORION B 703H	Loving	CONAN/RED HILLS	PHANTOM (WOLFCAMP) TX	4230132948
ORION B 704H	Loving	CONAN/RED HILLS	PHANTOM (WOLFCAMP) TX	4230132949
ORION B 705H	Loving	CONAN/RED HILLS	PHANTOM (WOLFCAMP) TX	4230132950
ORION B5 3H	Loving	CONAN/RED HILLS	SANDBAR (BONE SPRING) TX	4230133929
ORION B5 4H	Loving	CONAN/RED HILLS	SANDBAR (BONE SPRING) TX	4230133930
ORION B5 5H	Loving	CONAN/RED HILLS	SANDBAR (BONE SPRING) TX	4230133931
ORRTANNA 20 FED 701H	Lea	CONAN/RED HILLS	SANDERS TANK; UPPER WOLFCAMP	3002542936
ORRTANNA 20 FED 702H	Lea	CONAN/RED HILLS	SANDERS TANK; UPPER WOLFCAMP	3002542938
ORRTANNA 20 FED 703H	Lea	CONAN/RED HILLS	SANDERS TANK; UPPER WOLFCAMP	3002543663
ORRTANNA 20 FED 704H	Lea	CONAN/RED HILLS	SANDERS TANK; UPPER WOLFCAMP	3002543664
ORRTANNA 20 FED 705H	Lea	CONAN/RED HILLS	SANDERS TANK; UPPER WOLFCAMP	3002543745
ORRTANNA 20 FED 706H	Lea	CONAN/RED HILLS	SANDERS TANK; UPPER WOLFCAMP	3002543746
ORRTANNA 20 FED 707H	Lea	CONAN/RED HILLS	SANDERS TANK; UPPER WOLFCAMP	3002543747
ORRTANNA 20 FED 708H	Lea	CONAN/RED HILLS	SANDERS TANK; UPPER WOLFCAMP	3002543748
ORRTANNA 20 FED 710H	Lea	CONAN/RED HILLS	SANDERS TANK; UPPER WOLFCAMP	3002544617
OSPREY 10 301H	Lea	CONAN/RED HILLS	RED HILLS; BONE SPRING, EAST	3002544839

OSPREY 10 302H	Lea	CONAN/RED HILLS	RED HILLS; BONE SPRING, EAST	3002546451
OSPREY 10 303H	Lea	CONAN/RED HILLS	RED HILLS; BONE SPRING, EAST	3002546452
OSPREY 10 304H	Lea	CONAN/RED HILLS	RED HILLS; BONE SPRING, EAST	3002546454
OSPREY 10 601H	Lea	CONAN/RED HILLS	RED HILLS; BONE SPRING, EAST	3002541816
OSPREY 10 602H	Lea	CONAN/RED HILLS	RED HILLS; BONE SPRING, EAST	3002543650
OSPREY 10 701H	Lea	CONAN/RED HILLS	WC-025 G-09 S253402N; WOLFCAMP	3002543651
OSPREY 10 705H	Lea	CONAN/RED HILLS	WC-025 G-09 S253402N; WOLFCAMP	3002544175
OSPREY 10 706H	Lea	CONAN/RED HILLS	WC-025 G-09 S253402N; WOLFCAMP	3002545525
OSPREY 10 707H	Lea	CONAN/RED HILLS	WC-025 G-09 S253402N; WOLFCAMP	3002546453
PAGE 3 COM 02	Lea	CONAN/RED HILLS	PITCHFORK RANCH; ATOKA	3002529884
PANZA 36 FC 501H	Lea	CONAN/RED HILLS	WC-025 G-08 S253235G; LWR BONE SPRING	3002547495
PEACHTREE 24 FC 701H	Lea	CONAN/RED HILLS	SANDERS TANK; UPPER WOLFCAMP	3002544831
PEACHTREE 24 FC 702H	Lea	CONAN/RED HILLS	SANDERS TANK; UPPER WOLFCAMP	3002544832
PEACHTREE 24 FC 703H	Lea	CONAN/RED HILLS	SANDERS TANK; UPPER WOLFCAMP	3002544833
PEACHTREE 24 FC 704H	Lea	CONAN/RED HILLS	SANDERS TANK; UPPER WOLFCAMP	3002544834
PEACHTREE 24 FC 705H	Lea	CONAN/RED HILLS	SANDERS TANK; UPPER WOLFCAMP	3002544751
PEACHTREE 24 FC 706H	Lea	CONAN/RED HILLS	SANDERS TANK; UPPER WOLFCAMP	3002544752
PEACHTREE 24 FC 707H	Lea	CONAN/RED HILLS	SANDERS TANK; UPPER WOLFCAMP	3002544756
PEACHTREE 24 FC 708H	Lea	CONAN/RED HILLS	SANDERS TANK; UPPER WOLFCAMP	3002544755
PEACHTREE 24 FC 709H	Lea	CONAN/RED HILLS	SANDERS TANK; UPPER WOLFCAMP	3002544753
PEACHTREE 24 FC 710H	Lea	CONAN/RED HILLS	SANDERS TANK; UPPER WOLFCAMP	3002544754
PHILLY 31 FC 701H	Lea	CONAN/RED HILLS	SANDERS TANK; UPPER WOLFCAMP	3002544762
PHILLY 31 FC 702H	Lea	CONAN/RED HILLS	SANDERS TANK; UPPER WOLFCAMP	3002544767
PHILLY 31 FC 703H	Lea	CONAN/RED HILLS	SANDERS TANK; UPPER WOLFCAMP	3002544768
PHILLY 31 FC 704H	Lea	CONAN/RED HILLS	SANDERS TANK; UPPER WOLFCAMP	3002544769
PHILLY 31 FC 706H	Lea	CONAN/RED HILLS	SANDERS TANK; UPPER WOLFCAMP	3002544763
PHILLY 31 FC 707H	Lea	CONAN/RED HILLS	SANDERS TANK; UPPER WOLFCAMP	3002544764
PHILLY 31 FC 709H	Lea	CONAN/RED HILLS	SANDERS TANK; UPPER WOLFCAMP	3002544766
PISTOLERO 15 FC 702H	Lea	CONAN/RED HILLS	PITCHFORK RANCH; WOLFCAMP, SOUTH	3002544326
PISTOLERO 15 FC 711H	Lea	CONAN/RED HILLS	PITCHFORK RANCH; WOLFCAMP, SOUTH	3002544324
PISTOLERO 15 FED 701H	Lea	CONAN/RED HILLS	PITCHFORK RANCH; WOLFCAMP, SOUTH	3002543534
PITCHFORK 34 FEDERAL COM 01	Lea	CONAN/RED HILLS	PITCHFORK RANCH; ATOKA	3002528002
PITCHFORK RANCH 28 FED 01	Lea	CONAN/RED HILLS	PITCHFORK RANCH; MORROW	3002528488
PYTHON 36 SC 501H	Lea	CONAN/RED HILLS	WC-025 G-07 S243225C; LOWER BONE SPR	3002546604
PYTHON 36 SC 502H	Lea	CONAN/RED HILLS	WC-025 G-07 S243225C; LOWER BONE SPR	3002546605
PYTHON 36 SC 503H	Lea	CONAN/RED HILLS	WC-025 G-07 S243225C; LOWER BONE SPR	3002546606
PYTHON 36 SC 504H	Lea	CONAN/RED HILLS	WC-025 G-07 S243225C; LOWER BONE SPR	3002546607
PYTHON 36 SC 701H	Lea	CONAN/RED HILLS	WC-025 G-09 S253309P; UPR WOLFCAMP	3002544337
PYTHON 36 SC 702H	Lea	CONAN/RED HILLS	WC-025 G-09 S253309P; UPR WOLFCAMP	3002544338
PYTHON 36 SC 703H	Lea	CONAN/RED HILLS	WC-025 G-09 S253309P; UPR WOLFCAMP	3002545696
PYTHON 36 SC 704H	Lea	CONAN/RED HILLS	WC-025 G-09 S253309P; UPR WOLFCAMP	3002545739
PYTHON 36 SC 743H	Lea	CONAN/RED HILLS	WC-025 G-09 S253309P; UPR WOLFCAMP	3002545742
PYTHON 36 ST 505H	Lea	CONAN/RED HILLS	WC-025 G-07 S243225C; LOWER BONE SPR	3002546608
PYTHON 36 ST 506H	Lea	CONAN/RED HILLS	WC-025 G-07 S243225C; LOWER BONE SPR	3002546609
PYTHON 36 ST 507H	Lea	CONAN/RED HILLS	WC-025 G-07 S243225C; LOWER BONE SPR	3002546610
PYTHON 36 ST 508H	Lea	CONAN/RED HILLS	WC-025 G-07 S243225C; LOWER BONE SPR	3002546611
PYTHON 36 ST 705H	Lea	CONAN/RED HILLS	WC-025 G-09 S253309P; UPR WOLFCAMP	3002545697
PYTHON 36 ST 706H	Lea	CONAN/RED HILLS	WC-025 G-09 S253309P; UPR WOLFCAMP	3002545740
PYTHON 36 ST 707H	Lea	CONAN/RED HILLS	WC-025 G-09 S253309P; UPR WOLFCAMP	3002545698
PYTHON 36 ST 744H	Lea	CONAN/RED HILLS	WC-025 G-09 S253309P; UPR WOLFCAMP	3002545743
PYTHON 36 ST 745H	Lea	CONAN/RED HILLS	WC-025 G-09 S253309P; UPR WOLFCAMP	3002545744
QUIJOTE 2 SC 702H	Lea	CONAN/RED HILLS	WC-025 G-09 S253236A; UPR WOLFCAMP	3002546024
QUIJOTE 2 SC 704H	Lea	CONAN/RED HILLS	WC-025 G-09 S253236A; UPR WOLFCAMP	3002546025
QUIJOTE 2 SC 706H	Lea	CONAN/RED HILLS	WC-025 G-09 S253236A; UPR WOLFCAMP	3002546026
QUIJOTE 2 SC 711H	Lea	CONAN/RED HILLS	WC-025 G-09 S253236A; UPR WOLFCAMP	3002546027
QUIJOTE 2 SC 713H	Lea	CONAN/RED HILLS	WC-025 G-09 S253236A; UPR WOLFCAMP	3002546028
QUIJOTE 2 SC 715H	Lea	CONAN/RED HILLS	WC-025 G-09 S253236A; UPR WOLFCAMP	3002546029
QUIJOTE BQJ STATE COM 01H /BONE SPRI	Lea	CONAN/RED HILLS	WILDCAT G-06 S263202O; BONE SPRING	3002539947
RATTLESNAKE 21 FED COM 701H	Lea	CONAN/RED HILLS	SANDERS TANK; UPPER WOLFCAMP	3002542827
RATTLESNAKE 21 FED COM 702H	Lea	CONAN/RED HILLS	SANDERS TANK; UPPER WOLFCAMP	3002542828
RATTLESNAKE 28 FED COM 703H	Lea	CONAN/RED HILLS	SANDERS TANK; UPPER WOLFCAMP	3002542875
RATTLESNAKE 28 FED COM 704H	Lea	CONAN/RED HILLS	SANDERS TANK; UPPER WOLFCAMP	3002542876
RATTLESNAKE 28 FED COM 706H	Lea	CONAN/RED HILLS	SANDERS TANK; UPPER WOLFCAMP	3002543524
RATTLESNAKE 28 FED COM 707H	Lea	CONAN/RED HILLS	SANDERS TANK; UPPER WOLFCAMP	3002543525
RATTLESNAKE 28 FED COM 708H	Lea	CONAN/RED HILLS	SANDERS TANK; UPPER WOLFCAMP	3002543526
RATTLESNAKE 28 FED COM 709H	Lea	CONAN/RED HILLS	SANDERS TANK; UPPER WOLFCAMP	3002543527

RATTLESNAKE 28 FED COM 747H	Lea	CONAN/RED HILLS	SANDERS TANK; UPPER WOLFCAMP	3002544921
RED HILLS 11-25-33 FC 1H	Lea	CONAN/RED HILLS	RED HILLS; UPPER BONE SPRING SHALE	3002541848
RED HILLS 2-25-33 1H	Lea	CONAN/RED HILLS	RED HILLS; UPPER BONE SPRING SHALE	3002541546
RED HILLS 2-25-33 3H	Lea	CONAN/RED HILLS	RED HILLS; UPPER BONE SPRING SHALE	3002541907
RED RAIDER 25 SC 501H	Lea	CONAN/RED HILLS	RED HILLS; BONE SPRING, NORTH	3002545774
RED RAIDER 25 SC 502H	Lea	CONAN/RED HILLS	RED HILLS; BONE SPRING, NORTH	3002545775
RED RAIDER 25 SC 503H	Lea	CONAN/RED HILLS	RED HILLS; BONE SPRING, NORTH	3002545776
RED RAIDER 25 ST 701H	Lea	CONAN/RED HILLS	WC-025 G-09 S243336I; UPPER WOLFCAMP	3002544446
RED RAIDER 25 ST 702H	Lea	CONAN/RED HILLS	WC-025 G-09 S243336I; UPPER WOLFCAMP	3002544447
RED RAIDER 25 ST 704H	Lea	CONAN/RED HILLS	WC-025 G-09 S243336I; UPPER WOLFCAMP	3002545060
RED RAIDER 25 ST 705H	Lea	CONAN/RED HILLS	WC-025 G-09 S243336I; UPPER WOLFCAMP	3002545061
RESOLUTE 12 FC 701H	Lea	CONAN/RED HILLS	WC-025 G-09 S253309P; UPR WOLFCAMP	3002547605
RESOLUTE 12 FC 702H	Lea	CONAN/RED HILLS	WC-025 G-09 S253309P; UPR WOLFCAMP	3002547606
RESOLUTE 12 FC 703H	Lea	CONAN/RED HILLS	WC-025 G-09 S253309P; UPR WOLFCAMP	3002547607
RESOLUTE 12 FC 721H	Lea	CONAN/RED HILLS	WC-025 G-09 S253309P; UPR WOLFCAMP	3002547613
RESOLUTE 12 FC 722H	Lea	CONAN/RED HILLS	WC-025 G-09 S253309P; UPR WOLFCAMP	3002547614
RESOLUTE 12 FC 723H	Lea	CONAN/RED HILLS	WC-025 G-09 S253309P; UPR WOLFCAMP	3002547615
RESOLUTE 12 FC 741H.	Lea	CONAN/RED HILLS	WC-025 G-09 S253309P; UPR WOLFCAMP	3002547829
RESOLUTE 12 FC 751H	Lea	CONAN/RED HILLS	WC-025 G-09 S253309P; UPR WOLFCAMP	3002547856
RHNU 102 HALLWOOD 1 FED 02	Lea	CONAN/RED HILLS	RED HILLS; LOWER BONE SPRINGS	3002532748
RHNU 103 HALLWOOD 1 FED 03	Lea	CONAN/RED HILLS	RED HILLS; LOWER BONE SPRINGS	3002532886
RHNU 104 HALLWOOD 1 FED 04	Lea	CONAN/RED HILLS	RED HILLS; LOWER BONE SPRINGS	3002532887
RHNU 105 HALLWOOD 1 FED 05	Lea	CONAN/RED HILLS	RED HILLS; LOWER BONE SPRINGS	3002533070
RHNU 107 HALLWOOD 1 FED 07	Lea	CONAN/RED HILLS	RED HILLS; LOWER BONE SPRINGS	3002533214
RHNU 201 HALLWOOD 12 FED 011	Lea	CONAN/RED HILLS	RED HILLS; LOWER BONE SPRINGS	3002532050
RHNU 202 HALLWOOD 12 FED 02	Lea	CONAN/RED HILLS	RED HILLS; LOWER BONE SPRINGS	3002532167
RHNU 203 HALLWOOD 12 FED 03	Lea	CONAN/RED HILLS	RED HILLS; LOWER BONE SPRINGS	3002532181
RHNU 205 HALLWOOD 12 FED 05	Lea	CONAN/RED HILLS	RED HILLS; LOWER BONE SPRINGS	3002533294
RHNU 206 HALLWOOD 12 FED 06	Lea	CONAN/RED HILLS	RED HILLS; LOWER BONE SPRINGS	3002532527
RHNU 207 HALLWOOD 12 FED 07	Lea	CONAN/RED HILLS	RED HILLS; LOWER BONE SPRINGS	3002532584
RHNU 208 HALLWOOD 12 FED 08	Lea	CONAN/RED HILLS	RED HILLS; LOWER BONE SPRINGS	3002532740
RHNU 209 HALLWOOD 12 FED 09	Lea	CONAN/RED HILLS	RED HILLS; LOWER BONE SPRINGS	3002532789
RHNU 210 HALLWOOD 12 FED 10	Lea	CONAN/RED HILLS	RED HILLS; LOWER BONE SPRINGS	3002532895
RHNU 211 HALLWOOD 12 FED 11	Lea	CONAN/RED HILLS	RED HILLS; LOWER BONE SPRINGS	3002535077
RHNU 212	Lea	CONAN/RED HILLS	RED HILLS; LOWER BONE SPRINGS	3002535363
RHNU 301 VACA 13 FED 01 RC	Lea	CONAN/RED HILLS	RED HILLS; LOWER BONE SPRINGS	3002528288
RHNU 303 VACA 13 FED 03	Lea	CONAN/RED HILLS	RED HILLS; LOWER BONE SPRINGS	3002532183
RHNU 304 VACA 13 FED 04	Lea	CONAN/RED HILLS	RED HILLS; LOWER BONE SPRINGS	3002532130
RHNU 305	Lea	CONAN/RED HILLS	RED HILLS; LOWER BONE SPRINGS	3002535063
RHNU 306H	Lea	CONAN/RED HILLS	RED HILLS; LOWER BONE SPRINGS	3002535751
RHNU 307H	Lea	CONAN/RED HILLS	RED HILLS; LOWER BONE SPRINGS	3002535639
RHNU 309	Lea	CONAN/RED HILLS	RED HILLS; LOWER BONE SPRINGS	3002536499
RHNU 601 HALF 6 FED 01 RC 3	Lea	CONAN/RED HILLS	RED HILLS; LOWER BONE SPRINGS	3002530982
RHNU 602 HALF 6 FED 02	Lea	CONAN/RED HILLS	RED HILLS; LOWER BONE SPRINGS	3002532611
RHNU 603 HALF 6 FED 03	Lea	CONAN/RED HILLS	RED HILLS; LOWER BONE SPRINGS	3002532680
RHNU 604	Lea	CONAN/RED HILLS	RED HILLS; LOWER BONE SPRINGS	3002535900
RHNU 701 DIAMOND 7 FED COM 01 RC	Lea	CONAN/RED HILLS	RED HILLS; LOWER BONE SPRINGS	3002531638
RHNU 702 DIAMOND 7 FED 02	Lea	CONAN/RED HILLS	RED HILLS; LOWER BONE SPRINGS	3002532246
RHNU 704 DIAMOND 7 FED 04	Lea	CONAN/RED HILLS	RED HILLS; LOWER BONE SPRINGS	3002532433
RHNU 705 BS (01 S1)	Lea	CONAN/RED HILLS	RED HILLS; LOWER BONE SPRINGS	3002532631
RHNU 707 DIAMOND 7 ST 01	Lea	CONAN/RED HILLS	RED HILLS; LOWER BONE SPRINGS	3002532249
RHNU 708 DIAMOND 7 ST02	Lea	CONAN/RED HILLS	RED HILLS; LOWER BONE SPRINGS	3002532313
RHNU 709H	Lea	CONAN/RED HILLS	RED HILLS; LOWER BONE SPRINGS	3002532979
RHNU 802 DIAMOND 18 FED 02	Lea	CONAN/RED HILLS	RED HILLS; LOWER BONE SPRINGS	3002532604
RHNU 803 DIAMOND 18 FED 03	Lea	CONAN/RED HILLS	RED HILLS; LOWER BONE SPRINGS	3002532813
RHNU 804 DIAMOND 18 FED 04	Lea	CONAN/RED HILLS	RED HILLS; LOWER BONE SPRINGS	3002532882
RHNU 805 BS (01 S1)	Lea	CONAN/RED HILLS	RED HILLS; LOWER BONE SPRINGS	3002533078
RHNU 806 DIAMOND 18 FED 06	Lea	CONAN/RED HILLS	RED HILLS; LOWER BONE SPRINGS	3002533150
RHNU 901H JAVELINA 17 FED 01	Lea	CONAN/RED HILLS	RED HILLS; LOWER BONE SPRINGS	3002528003
RHNU 902 JAVELINA 17 FED 02	Lea	CONAN/RED HILLS	RED HILLS; LOWER BONE SPRINGS	3002532989
RUBY 2 SC 601Y	Lea	CONAN/RED HILLS	HARDIN TANK; BONE SPRING	3002544103
RUBY 2 SC 602H	Lea	CONAN/RED HILLS	HARDIN TANK; BONE SPRING	3002544060
RUBY 2 SC 603H	Lea	CONAN/RED HILLS	HARDIN TANK; BONE SPRING	3002544061
RUBY 2 SC 604H	Lea	CONAN/RED HILLS	HARDIN TANK; BONE SPRING	3002544314
RUBY 2 SC 605H	Lea	CONAN/RED HILLS	HARDIN TANK; BONE SPRING	3002544315
RUBY 2 SC 701H	Lea	CONAN/RED HILLS	HARDIN TANK; WOLFCAMP	3002541821

RUBY 2 SC 702H	Lea	CONAN/RED HILLS	HARDIN TANK; WOLFCAMP	3002543892
RUBY 2 SC 703H	Lea	CONAN/RED HILLS	HARDIN TANK; WOLFCAMP	3002543893
RUBY 2 SC 704H	Lea	CONAN/RED HILLS	HARDIN TANK; WOLFCAMP	3002543894
RUBY 2 SC 705H	Lea	CONAN/RED HILLS	HARDIN TANK; WOLFCAMP	3002543933
RUBY 2 SC 706H	Lea	CONAN/RED HILLS	HARDIN TANK; WOLFCAMP	3002544316
RUBY 2 SC 707H	Lea	CONAN/RED HILLS	HARDIN TANK; WOLFCAMP	3002544317
RUBY 2 SC 708H	Lea	CONAN/RED HILLS	HARDIN TANK; WOLFCAMP	3002544318
RUBY 2 SC 709H	Lea	CONAN/RED HILLS	HARDIN TANK; WOLFCAMP	3002544319
RUBY 2 SC 710H	Lea	CONAN/RED HILLS	HARDIN TANK; WOLFCAMP	3002544320
SAVAGE 2 SC 101H	Lea	CONAN/RED HILLS	WC-025 G-07 S243225C; LOWER BONE SPR	3002544971
SAVAGE 2 SC 201H	Lea	CONAN/RED HILLS	WC-025 G-07 S243225C; LOWER BONE SPR	3002544972
SAVAGE 2 SC 301H	Lea	CONAN/RED HILLS	WC-025 G-07 S243225C; LOWER BONE SPR	3002544973
SAVAGE 2 SC 501H	Lea	CONAN/RED HILLS	WC-025 G-07 S243225C; LOWER BONE SPR	3002544974
SAVAGE 2 SC 502H	Lea	CONAN/RED HILLS	WC-025 G-08 S253235G; LWR BONE SPRING	3002545671
SAVAGE 2 SC 503H	Lea	CONAN/RED HILLS	WC-025 G-08 S253235G; LWR BONE SPRING	3002545672
SAVAGE 2 SC 504H	Lea	CONAN/RED HILLS	WC-025 G-08 S253235G; LWR BONE SPRING	3002545673
SAVAGE 2 SC 505Y	Lea	CONAN/RED HILLS	WC-025 G-08 S253235G; LWR BONE SPRING	3002545814
SAVAGE 2 SC 506H	Lea	CONAN/RED HILLS	WC-025 G-08 S253235G; LWR BONE SPRING	3002545693
SAVAGE 2 SC 507H	Lea	CONAN/RED HILLS	WC-025 G-08 S253235G; LWR BONE SPRING	3002545694
SAVAGE 2 SC 508H	Lea	CONAN/RED HILLS	WC-025 G-08 S253235G; LWR BONE SPRING	3002545695
SAVAGE 2 SC 701H	Lea	CONAN/RED HILLS	WC-025 G-09 S253309P; UPR WOLFCAMP	3002544975
SAVAGE 2 SC 702H	Lea	CONAN/RED HILLS	WC-025 G-09 S253309P; UPR WOLFCAMP	3002546332
SAVAGE 2 SC 704H	Lea	CONAN/RED HILLS	WC-025 G-09 S253309P; UPR WOLFCAMP	3002546333
SAVAGE 2 SC 705H	Lea	CONAN/RED HILLS	WC-025 G-09 S253309P; UPR WOLFCAMP	3002546342
SAVAGE 2 SC 707H	Lea	CONAN/RED HILLS	WC-025 G-09 S253309P; UPR WOLFCAMP	3002546348
SAVAGE 2 SC 708H	Lea	CONAN/RED HILLS	WC-025 G-09 S253309P; UPR WOLFCAMP	3002546337
SAVAGE 2 SC 721H	Lea	CONAN/RED HILLS	WC-025 G-09 S253309P; UPR WOLFCAMP	3002546338
SAVAGE 2 SC 722H	Lea	CONAN/RED HILLS	WC-025 G-09 S253309P; UPR WOLFCAMP	3002546339
SAVAGE 2 SC 723H	Lea	CONAN/RED HILLS	WC-025 G-09 S253309P; UPR WOLFCAMP	3002546340
SAVAGE 2 SC 726H	Lea	CONAN/RED HILLS	WC-025 G-09 S253309P; UPR WOLFCAMP	3002546343
SAVAGE 2 SC 741H	Lea	CONAN/RED HILLS	WC-025 G-09 S253309P; UPR WOLFCAMP	3002546341
SAVAGE 2 SC 743H	Lea	CONAN/RED HILLS	WC-025 G-09 S253309P; UPR WOLFCAMP	3002548242
SAVAGE 2 SC 745H	Lea	CONAN/RED HILLS	WC-025 G-09 S253309P; UPR WOLFCAMP	3002548243
SAVAGE 2 SC 752H	Lea	CONAN/RED HILLS	WC-025 G-09 S253309P; UPR WOLFCAMP	3002548244
SAVAGE 2 SC 754H	Lea	CONAN/RED HILLS	WC-025 G-09 S253309P; UPR WOLFCAMP	3002548245
SEVENGILLS 29 UNIT 1H	Loving	CONAN/RED HILLS	PHANTOM (WOLFCAMP) TX	4230134349
SEVENGILLS 29 UNIT 2H	Loving	CONAN/RED HILLS	PHANTOM (WOLFCAMP) TX	4230134427
SEVENGILLS 29 UNIT 3H	Loving	CONAN/RED HILLS	PHANTOM (WOLFCAMP) TX	4230134428
SEVENGILLS 29 UNIT 4H	Loving	CONAN/RED HILLS	PHANTOM (WOLFCAMP) TX	4230134429
SEVENGILLS 29 UNIT 5H	Loving	CONAN/RED HILLS	PHANTOM (WOLFCAMP) TX	4230134430
SEVENGILLS 29 UNIT 6H	Loving	CONAN/RED HILLS	PHANTOM (WOLFCAMP) TX	4230134854
ST ATLANTIS 7 1H	Loving	CONAN/RED HILLS	PHANTOM (WOLFCAMP) TX	4230134167
ST ATLANTIS 7 2H	Loving	CONAN/RED HILLS	PHANTOM (WOLFCAMP) TX	4230134168
ST ATLANTIS 7 3H	Loving	CONAN/RED HILLS	PHANTOM (WOLFCAMP) TX	4230134169
ST ATLANTIS 7 4H	Loving	CONAN/RED HILLS	PHANTOM (WOLFCAMP) TX	4230134170
ST ATLANTIS 7 5H	Loving	CONAN/RED HILLS	PHANTOM (WOLFCAMP) TX	4230134171
ST ATLANTIS UNIT 101H	Loving	CONAN/RED HILLS	SANDBAR (BONE SPRING) TX	4230134527
ST ATLANTIS UNIT 102H	Loving	CONAN/RED HILLS	SANDBAR (BONE SPRING) TX	4230134529
ST ATLANTIS UNIT 103H	Loving	CONAN/RED HILLS	SANDBAR (BONE SPRING) TX	4230134530
ST ATLANTIS UNIT 551H	Loving	CONAN/RED HILLS	SANDBAR (BONE SPRING) TX	4230135054
ST ATLANTIS UNIT 552H	Loving	CONAN/RED HILLS	SANDBAR (BONE SPRING) TX	4230135060
ST ATLANTIS UNIT 553H	Loving	CONAN/RED HILLS	SANDBAR (BONE SPRING) TX	4230135063
ST ATLAS A 3H	Loving	CONAN/RED HILLS	SANDBAR (BONE SPRING) TX	4230133477
ST ATLAS B 4H	Loving	CONAN/RED HILLS	SANDBAR (BONE SPRING) TX	4230133478
ST ATLAS C 5H	Loving	CONAN/RED HILLS	SANDBAR (BONE SPRING) TX	4230133479
ST ATLAS D 6H	Loving	CONAN/RED HILLS	SANDBAR (BONE SPRING) TX	4230133480
ST ATLAS G 9H	Loving	CONAN/RED HILLS	SANDBAR (BONE SPRING) TX	4230133901
ST ATLAS H 10H	Loving	CONAN/RED HILLS	SANDBAR (BONE SPRING) TX	4230133902
ST ATLAS I 11H	Loving	CONAN/RED HILLS	SANDBAR (BONE SPRING) TX	4230133903
ST GALILEO 01H	Loving	CONAN/RED HILLS	SANDBAR (BONE SPRING) TX	4230132273
ST GALILEO 02H	Loving	CONAN/RED HILLS	SANDBAR (BONE SPRING) TX	4230132274
ST GALILEO 03H	Loving	CONAN/RED HILLS	SANDBAR (BONE SPRING) TX	4230132275
ST GALILEO 04H	Loving	CONAN/RED HILLS	SANDBAR (BONE SPRING) TX	4230132276
ST GALILEO 05H -plugging	Loving	CONAN/RED HILLS	SANDBAR (BONE SPRING) TX	4230132431
ST GALILEO 06H	Loving	CONAN/RED HILLS	SANDBAR (BONE SPRING) TX	4230132392
ST GALILEO 09H	Loving	CONAN/RED HILLS	SANDBAR (BONE SPRING) TX	4230132560

ST GALILEO 7 07H	Loving	CONAN/RED HILLS	PHANTOM (WOLFCAMP) TX	4230132611
ST GALILEO 7 08H	Loving	CONAN/RED HILLS	PHANTOM (WOLFCAMP) TX	4230132612
ST GALILEO 7 11H	Loving	CONAN/RED HILLS	PHANTOM (WOLFCAMP) TX	4230132832
ST GALILEO 7 12H	Loving	CONAN/RED HILLS	PHANTOM (WOLFCAMP) TX	4230132830
ST GALILEO 7 13H	Loving	CONAN/RED HILLS	PHANTOM (WOLFCAMP) TX	4230132831
ST GALILEO 7 14H	Loving	CONAN/RED HILLS	Unassigned	4230133037
ST GALILEO 7 15H	Loving	CONAN/RED HILLS	Unassigned	4230133036
ST GALILEO 7 16H	Loving	CONAN/RED HILLS	Unassigned	4230133043
ST MAGELLAN 01H	Loving	CONAN/RED HILLS	SANDBAR (BONE SPRING) TX	4230132195
ST MAGELLAN 02H	Loving	CONAN/RED HILLS	SANDBAR (BONE SPRING) TX	4230132196
ST MAGELLAN 06H	Loving	CONAN/RED HILLS	SANDBAR (BONE SPRING) TX	4230132250
ST MAGELLAN 07H	Loving	CONAN/RED HILLS	SANDBAR (BONE SPRING) TX	4230132253
ST MAGELLAN 08H	Loving	CONAN/RED HILLS	SANDBAR (BONE SPRING) TX	4230132711
ST MAGELLAN 09H	Loving	CONAN/RED HILLS	SANDBAR (BONE SPRING) TX	4230132712
ST MAGELLAN 10H	Loving	CONAN/RED HILLS	SANDBAR (BONE SPRING) TX	4230132713
ST MAGELLAN 11H	Loving	CONAN/RED HILLS	SANDBAR (BONE SPRING) TX	4230132293
ST MAGELLAN 13H	Loving	CONAN/RED HILLS	SANDBAR (BONE SPRING) TX	4230132794
ST MAGELLAN 14H	Loving	CONAN/RED HILLS	SANDBAR (BONE SPRING) TX	4230132885
ST MAGELLAN 15H	Loving	CONAN/RED HILLS	SANDBAR (BONE SPRING) TX	4230132887
ST MAGELLAN 16H	Loving	CONAN/RED HILLS	SANDBAR (BONE SPRING) TX	4230133093
ST MAGELLAN 17H	Loving	CONAN/RED HILLS	SANDBAR (BONE SPRING) TX	4230133094
ST MAGELLAN 18H	Loving	CONAN/RED HILLS	SANDBAR (BONE SPRING) TX	4230133095
ST MAGELLAN 19H - plugging	Loving	CONAN/RED HILLS	SANDBAR (BONE SPRING) TX	4230133096
ST MAGELLAN 7 20H	Loving	CONAN/RED HILLS	PHANTOM (WOLFCAMP) TX	4230133503
ST MAGELLAN 7 21H	Loving	CONAN/RED HILLS	PHANTOM (WOLFCAMP) TX	4230133504
ST MAGELLAN 7 22H	Loving	CONAN/RED HILLS	PHANTOM (WOLFCAMP) TX	4230133381
ST MAGELLAN 7 23H	Loving	CONAN/RED HILLS	PHANTOM (WOLFCAMP) TX	4230133382
ST MAGELLAN 7 24H	Loving	CONAN/RED HILLS	PHANTOM (WOLFCAMP) TX	4230133383
ST MAGELLAN 7 25H	Loving	CONAN/RED HILLS	PHANTOM (WOLFCAMP) TX	4230133384
ST MAGELLAN 7 26H	Loving	CONAN/RED HILLS	PHANTOM (WOLFCAMP) TX	4230133385
ST MAGELLAN 7 27H	Loving	CONAN/RED HILLS	PHANTOM (WOLFCAMP) TX	4230133386
ST MAGELLAN 7 28H	Loving	CONAN/RED HILLS	PHANTOM (WOLFCAMP) TX	4230133745
ST MERCURY 01H	Loving	CONAN/RED HILLS	SANDBAR (BONE SPRING) TX	4230132068
ST MERCURY 02H	Loving	CONAN/RED HILLS	SANDBAR (BONE SPRING) TX	4230132069
ST MERCURY 03H	Loving	CONAN/RED HILLS	SANDBAR (BONE SPRING) TX	4230132071
ST MERCURY 04H	Loving	CONAN/RED HILLS	SANDBAR (BONE SPRING) TX	4230132072
ST MERCURY 09H	Loving	CONAN/RED HILLS	SANDBAR (BONE SPRING) TX	4230132387
ST MERCURY 10H	Loving	CONAN/RED HILLS	SANDBAR (BONE SPRING) TX	4230132388
ST MERCURY 11H	Loving	CONAN/RED HILLS	SANDBAR (BONE SPRING) TX	4230132389
ST MERCURY 22H	Loving	CONAN/RED HILLS	SANDBAR (BONE SPRING) TX	4230134873
ST MERCURY 23H	Loving	CONAN/RED HILLS	SANDBAR (BONE SPRING) TX	4230134874
ST MERCURY 24HR	Loving	CONAN/RED HILLS	SANDBAR (BONE SPRING) TX	4230135014
ST MERCURY 25H	Loving	CONAN/RED HILLS	SANDBAR (BONE SPRING) TX	4230134876
ST MERCURY 27H	Loving	CONAN/RED HILLS	SANDBAR (BONE SPRING) TX	4230134877
ST MERCURY 29H	Loving	CONAN/RED HILLS	SANDBAR (BONE SPRING) TX	4230134878
ST MERCURY 36H	Loving	CONAN/RED HILLS	SANDBAR (BONE SPRING) TX	4230133269
ST MERCURY 38H	Loving	CONAN/RED HILLS	SANDBAR (BONE SPRING) TX	4230134986
ST MERCURY 7 06H	Loving	CONAN/RED HILLS	PHANTOM (WOLFCAMP) TX	4230132074
ST MERCURY 7 07H	Loving	CONAN/RED HILLS	PHANTOM (WOLFCAMP) TX	4230132606
ST MERCURY 7 08H	Loving	CONAN/RED HILLS	PHANTOM (WOLFCAMP) TX	4230132607
ST MERCURY 7 12H	Loving	CONAN/RED HILLS	PHANTOM (WOLFCAMP) TX	4230132637
ST MERCURY 7 13H	Loving	CONAN/RED HILLS	PHANTOM (WOLFCAMP) TX	4230132638
ST MERCURY 7 15H	Loving	CONAN/RED HILLS	PHANTOM (WOLFCAMP) TX	4230132901
ST MERCURY 7 16H	Loving	CONAN/RED HILLS	PHANTOM (WOLFCAMP) TX	4230132902
ST MERCURY 7 17H	Loving	CONAN/RED HILLS	PHANTOM (WOLFCAMP) TX	4230132969
ST MERCURY 7 18H	Loving	CONAN/RED HILLS	PHANTOM (WOLFCAMP) TX	4230133268
ST MERCURY A 20H	Loving	CONAN/RED HILLS	SANDBAR (BONE SPRING) TX	4230133270
ST MERCURY B 21H	Loving	CONAN/RED HILLS	SANDBAR (BONE SPRING) TX	4230133271
ST MERCURY C 31H	Loving	CONAN/RED HILLS	SANDBAR (BONE SPRING) TX	4230134880
ST MERCURY D 33H	Loving	CONAN/RED HILLS	SANDBAR (BONE SPRING) TX	4230134881
ST MERCURY E 34H	Loving	CONAN/RED HILLS	SANDBAR (BONE SPRING) TX	4230134539
ST MERCURY F 35H	Loving	CONAN/RED HILLS	SANDBAR (BONE SPRING) TX	4230134540
ST PATHFINDER 01H	Loving	CONAN/RED HILLS	SANDBAR (BONE SPRING) TX	4230132171
ST PATHFINDER 02H	Loving	CONAN/RED HILLS	SANDBAR (BONE SPRING) TX	4230132172
ST PATHFINDER 03H	Loving	CONAN/RED HILLS	SANDBAR (BONE SPRING) TX	4230132192
ST PATHFINDER 04H	Loving	CONAN/RED HILLS	SANDBAR (BONE SPRING) TX	4230132193

ST PATHFINDER 05H	Loving	CONAN/RED HILLS	SANDBAR (BONE SPRING) TX	4230132330
ST PATHFINDER 06H	Loving	CONAN/RED HILLS	SANDBAR (BONE SPRING) TX	4230132358
ST PATHFINDER 07 01H	Loving	CONAN/RED HILLS	PHANTOM (WOLFCAMP) TX	4230132283
ST PATHFINDER 07 16H	Loving	CONAN/RED HILLS	PHANTOM (WOLFCAMP) TX	4230132691
ST PATHFINDER 07 19H	Loving	CONAN/RED HILLS	PHANTOM (WOLFCAMP) TX	4230133026
ST PATHFINDER 07 20H	Loving	CONAN/RED HILLS	PHANTOM (WOLFCAMP) TX	4230133028
ST PATHFINDER 07 21H	Loving	CONAN/RED HILLS	PHANTOM (WOLFCAMP) TX	4230133029
ST PATHFINDER 07 22H	Loving	CONAN/RED HILLS	PHANTOM (WOLFCAMP) TX	4230133197
ST PATHFINDER 07 23H	Loving	CONAN/RED HILLS	PHANTOM (WOLFCAMP) TX	4230133198
ST PATHFINDER 07 24H	Loving	CONAN/RED HILLS	PHANTOM (WOLFCAMP) TX	4230133187
ST PATHFINDER 07 25H	Loving	CONAN/RED HILLS	PHANTOM (WOLFCAMP) TX	4230133199
ST PATHFINDER 07 27H	Loving	CONAN/RED HILLS	PHANTOM (WOLFCAMP) TX	4230133210
ST PATHFINDER 07 28H	Loving	CONAN/RED HILLS	PHANTOM (WOLFCAMP) TX	4230133211
ST PATHFINDER 07 37H	Loving	CONAN/RED HILLS	PHANTOM (WOLFCAMP) TX	4230133618
ST PATHFINDER 07 38H	Loving	CONAN/RED HILLS	PHANTOM (WOLFCAMP) TX	4230133755
ST PATHFINDER 07H	Loving	CONAN/RED HILLS	SANDBAR (BONE SPRING) TX	4230132359
ST PATHFINDER 08H	Loving	CONAN/RED HILLS	SANDBAR (BONE SPRING) TX	4230133138
ST PATHFINDER 09H	Loving	CONAN/RED HILLS	SANDBAR (BONE SPRING) TX	4230133139
ST PATHFINDER 12H	Loving	CONAN/RED HILLS	SANDBAR (BONE SPRING) TX	4230132601
ST PATHFINDER 13H	Loving	CONAN/RED HILLS	SANDBAR (BONE SPRING) TX	4230132602
ST PATHFINDER 14H	Loving	CONAN/RED HILLS	SANDBAR (BONE SPRING) TX	4230132811
ST PATHFINDER 15H	Loving	CONAN/RED HILLS	SANDBAR (BONE SPRING) TX	4230132812
ST PATHFINDER 16H	Loving	CONAN/RED HILLS	SANDBAR (BONE SPRING) TX	4230132813
ST PATHFINDER 17H	Loving	CONAN/RED HILLS	SANDBAR (BONE SPRING) TX	4230132814
ST PATHFINDER 31H	Loving	CONAN/RED HILLS	SANDBAR (BONE SPRING) TX	4230133371
ST PATHFINDER 32H	Loving	CONAN/RED HILLS	SANDBAR (BONE SPRING) TX	4230133372
ST PATHFINDER 33H	Loving	CONAN/RED HILLS	SANDBAR (BONE SPRING) TX	4230133456
ST PATHFINDER 34H	Loving	CONAN/RED HILLS	SANDBAR (BONE SPRING) TX	4230133457
ST VIKING E 01H	Loving	CONAN/RED HILLS	SANDBAR (BONE SPRING) TX	4230132305
ST VIKING E 05H	Loving	CONAN/RED HILLS	SANDBAR (BONE SPRING) TX	4230133360
ST VIKING E 06H	Loving	CONAN/RED HILLS	SANDBAR (BONE SPRING) TX	4230133361
ST VIKING E 07H	Loving	CONAN/RED HILLS	SANDBAR (BONE SPRING) TX	4230133362
ST VIKING E 08H	Loving	CONAN/RED HILLS	SANDBAR (BONE SPRING) TX	4230133363
ST VIKING E 13H	Loving	CONAN/RED HILLS	SANDBAR (BONE SPRING) TX	4230133715
ST VIKING E 14H	Loving	CONAN/RED HILLS	SANDBAR (BONE SPRING) TX	4230133716
ST VIKING E 15H	Loving	CONAN/RED HILLS	SANDBAR (BONE SPRING) TX	4230133717
ST VIKING E 16H	Loving	CONAN/RED HILLS	SANDBAR (BONE SPRING) TX	4230133718
ST VIKING E 17H	Loving	CONAN/RED HILLS	SANDBAR (BONE SPRING) TX	4230133719
ST VIKING E 18H	Loving	CONAN/RED HILLS	SANDBAR (BONE SPRING) TX	4230133720
ST VIKING E 19H	Loving	CONAN/RED HILLS	SANDBAR (BONE SPRING) TX	4230133721
ST VIKING E 21H	Loving	CONAN/RED HILLS	SANDBAR (BONE SPRING) TX	4230133727
ST VIKING E 22H	Loving	CONAN/RED HILLS	SANDBAR (BONE SPRING) TX	4230133728
ST VIKING E 7 02H	Loving	CONAN/RED HILLS	PHANTOM (WOLFCAMP) TX	4230132550
ST VIKING E 7 03H	Loving	CONAN/RED HILLS	PHANTOM (WOLFCAMP) TX	4230132551
ST VIKING E 7 04H	Loving	CONAN/RED HILLS	PHANTOM (WOLFCAMP) TX	4230132552
ST VIKING E 7 11H	Loving	CONAN/RED HILLS	PHANTOM (WOLFCAMP) TX	4230133466
ST VIKING E 7 12H	Loving	CONAN/RED HILLS	PHANTOM (WOLFCAMP) TX	4230133467
STONEWALL 28 FC 301H	Lea	CONAN/RED HILLS	RED HILLS; BONE SPRING, NORTH	3002544866
STONEWALL 28 FC 302H	Lea	CONAN/RED HILLS	RED HILLS; BONE SPRING, NORTH	3002544867
STONEWALL 28 FC 308H	Lea	CONAN/RED HILLS	RED HILLS; BONE SPRING, NORTH	3002544873
STONEWALL 28 FC 309H	Lea	CONAN/RED HILLS	RED HILLS; BONE SPRING, NORTH	3002544926
STONEWALL 28 FC 313H	Lea	CONAN/RED HILLS	RED HILLS; BONE SPRING, NORTH	3002544874
STONEWALL 28 FC 314H	Lea	CONAN/RED HILLS	RED HILLS; BONE SPRING, NORTH	3002544875
STREETCAR 15 FED 501H	Lea	CONAN/RED HILLS	DRAPER MILL; BONE SPRING	3002544536
STREETCAR 15 FED 602H	Lea	CONAN/RED HILLS	DRAPER MILL; BONE SPRING	3002542865
STREETCAR 15 FED 603H	Lea	CONAN/RED HILLS	DRAPER MILL; BONE SPRING	3002542864
STREETCAR 15 FED 605H	Lea	CONAN/RED HILLS	DRAPER MILL; BONE SPRING	3002542861
STREETCAR 15 FED 701H	Lea	CONAN/RED HILLS	WC-025 G-09 S253309P; UPR WOLFCAMP	3002544537
STREETCAR 15 FED 702H	Lea	CONAN/RED HILLS	WC-025 G-09 S253309P; UPR WOLFCAMP	3002542866
STREETCAR 15 FED 703Y	Lea	CONAN/RED HILLS	WC-025 G-09 S253309P; UPR WOLFCAMP	3002543999
STREETCAR 15 FED 704H	Lea	CONAN/RED HILLS	WC-025 G-09 S253309P; UPR WOLFCAMP	3002542863
STREETCAR 15 FED 706H	Lea	CONAN/RED HILLS	WC-025 G-09 S253309P; UPR WOLFCAMP	3002542877
STREETCAR 15 FED BS 705H	Lea	CONAN/RED HILLS	DRAPER MILL; BONE SPRING	3002542862
STREETCAR 15 FED WC 604H	Lea	CONAN/RED HILLS	WC-025 G-09 S253309P; UPR WOLFCAMP	3002542878
TAIPAN 31 ST 502H	Lea	CONAN/RED HILLS	WC-025 G-07 S243225C; LOWER BONE SPR	3002546037
TAIPAN 31 ST 503H	Lea	CONAN/RED HILLS	WC-025 G-07 S243225C; LOWER BONE SPR	3002546099



TAIPAN 31 ST 701H	Lea	CONAN/RED HILLS	WC-025 G-09 S253309P; UPR WOLFCAMP	3002546446
TAIPAN 31 ST 702H	Lea	CONAN/RED HILLS	WC-025 G-09 S253309P; UPR WOLFCAMP	3002546447
TAIPAN 31 ST 703H	Lea	CONAN/RED HILLS	WC-025 G-09 S253309P; UPR WOLFCAMP	3002546448
TAIPAN 31 ST 741H	Lea	CONAN/RED HILLS	WC-025 G-09 S253309P; UPR WOLFCAMP	3002546449
TAIPAN 31 ST 742H	Lea	CONAN/RED HILLS	WC-025 G-09 S253309P; UPR WOLFCAMP	3002546450
THOR 21 201H	Lea	CONAN/RED HILLS	RED HILLS; UPPER BONE SPRING SHALE	3002544950
THOR 21 701H	Lea	CONAN/RED HILLS	SANDERS TANK; UPPER WOLFCAMP	3002541667
THOR 21 702H	Lea	CONAN/RED HILLS	SANDERS TANK; UPPER WOLFCAMP	3002542480
THOR 21 705H	Lea	CONAN/RED HILLS	SANDERS TANK; UPPER WOLFCAMP	3002542727
THOR 21 706H	Lea	CONAN/RED HILLS	SANDERS TANK; UPPER WOLFCAMP	3002542728
THOR 21 709H	Lea	CONAN/RED HILLS	SANDERS TANK; UPPER WOLFCAMP	3002543897
THOR 21 FED COM 703H	Lea	CONAN/RED HILLS	SANDERS TANK; UPPER WOLFCAMP	3002542815
THOR 21 FED COM 704H	Lea	CONAN/RED HILLS	SANDERS TANK; UPPER WOLFCAMP	3002542816
THOR 21 FED COM 707H	Lea	CONAN/RED HILLS	SANDERS TANK; UPPER WOLFCAMP	3002543684
THOR 21 FED COM 708H	Lea	CONAN/RED HILLS	SANDERS TANK; UPPER WOLFCAMP	3002543091
TOPAZ 11 FED 601H	Lea	CONAN/RED HILLS	HARDIN TANK; BONE SPRING	3002544005
TRISTE DRAW 2 ST 01	Lea	CONAN/RED HILLS	JOHNSON RANCH; WOLFCAMP GAS	3002534604
TRISTE DRAW 27 ST 01	Lea	CONAN/RED HILLS	JOHNSON RANCH; WOLFCAMP GAS	3002534447
TRISTE DRAW 34 ST 01 - plugging	Lea	CONAN/RED HILLS	JOHNSON RANCH; WOLFCAMP GAS	3002534502
TRISTE DRAW 34 ST 02 - plugging	Lea	CONAN/RED HILLS	JOHNSON RANCH; WOLFCAMP GAS	3002534572
TRISTE DRAW 34 ST 03	Lea	CONAN/RED HILLS	JOHNSON RANCH; WOLFCAMP GAS	3002534814
TRISTE DRAW 35 FEDERAL 02	Lea	CONAN/RED HILLS	JOHNSON RANCH; WOLFCAMP GAS	3002534700
TUMBLING DICE 2 SC 01H	Lea	CONAN/RED HILLS	RED HILLS; UPPER BONE SPRING SHALE	3002541459
VACA 11 FED COM 02H	Lea	CONAN/RED HILLS	RED HILLS; LOWER BONE SPRINGS	3002541523
VACA 13 FED 08H	Lea	CONAN/RED HILLS	RED HILLS; LOWER BONE SPRINGS	3002535846
VACA 14 FED 02H	Lea	CONAN/RED HILLS	RED HILLS; LOWER BONE SPRINGS	3002537839
VACA 14 FED 03H	Lea	CONAN/RED HILLS	RED HILLS; UPPER BONE SPRING SHALE	3002539327
VACA 14 FED 04H	Lea	CONAN/RED HILLS	RED HILLS; UPPER BONE SPRING SHALE	3002539892
VACA 14 FED 05H	Lea	CONAN/RED HILLS	RED HILLS; LOWER BONE SPRINGS	3002539944
VACA 14 FED 06H	Lea	CONAN/RED HILLS	RED HILLS; UPPER BONE SPRING SHALE	3002539943
VACA 24 FC 02H	Lea	CONAN/RED HILLS	RED HILLS; UPPER BONE SPRING SHALE	3002540528
VACA 24 FC 03H	Lea	CONAN/RED HILLS	RED HILLS; UPPER BONE SPRING SHALE	3002540530
VACA 24 FC 04H	Lea	CONAN/RED HILLS	RED HILLS; UPPER BONE SPRING SHALE	3002540529
VACA 24 FC 05H	Lea	CONAN/RED HILLS	RED HILLS; UPPER BONE SPRING SHALE	3002540536
VACA 24 FC 06H	Lea	CONAN/RED HILLS	RED HILLS; UPPER BONE SPRING SHALE	3002540537
VACA 24 FC 701H	Lea	CONAN/RED HILLS	BOBCAT DRAW; UPPER WOLFCAMP	3002546927
VACA 24 FC 702H	Lea	CONAN/RED HILLS	BOBCAT DRAW; UPPER WOLFCAMP	3002546928
VACA 24 FC 703H	Lea	CONAN/RED HILLS	BOBCAT DRAW; UPPER WOLFCAMP	3002546929
VACA 24 FED 01	Lea	CONAN/RED HILLS	RED HILLS; LOWER BONE SPRINGS	3002536676
VACA RIDGE 20 FED 01 3RC	Lea	CONAN/RED HILLS	RED HILLS; BONE SPRING, NORTH	3002528534
VALIANT 24 FC 701H	Lea	CONAN/RED HILLS	WC-025 G-09 S253309P; UPR WOLFCAMP	3002546568
VALIANT 24 FC 704H	Lea	CONAN/RED HILLS	WC-025 G-09 S253309P; UPR WOLFCAMP	3002546571
VALIANT 24 FC 705H	Lea	CONAN/RED HILLS	WC-025 G-09 S253309P; UPR WOLFCAMP	3002546572
VALIANT 24 FC 706H	Lea	CONAN/RED HILLS	WC-025 G-09 S253309P; UPR WOLFCAMP	3002546229
VALIANT 24 FC 709H	Lea	CONAN/RED HILLS	WC-025 G-09 S253309P; UPR WOLFCAMP	3002546232
VALIANT 24 FC 710H	Lea	CONAN/RED HILLS	WC-025 G-09 S253309P; UPR WOLFCAMP	3002546296
VALIANT 24 FC 711H	Lea	CONAN/RED HILLS	WC-025 G-09 S253309P; UPR WOLFCAMP	3002546573
VALIANT 24 FC 712H	Lea	CONAN/RED HILLS	WC-025 G-09 S253309P; UPR WOLFCAMP	3002546569
VALIANT 24 FC 713H	Lea	CONAN/RED HILLS	WC-025 G-09 S253309P; UPR WOLFCAMP	3002546570
VALIANT 24 FC 714H	Lea	CONAN/RED HILLS	WC-025 G-09 S253309P; UPR WOLFCAMP	3002546228
VALIANT 24 FC 722H	Lea	CONAN/RED HILLS	WC-025 G-09 S253309P; UPR WOLFCAMP	3002546574
VALIANT 24 FC 723H	Lea	CONAN/RED HILLS	WC-025 G-09 S253309P; UPR WOLFCAMP	3002546233
VALIANT 24 FC 725H	Lea	CONAN/RED HILLS	WC-025 G-09 S253309P; UPR WOLFCAMP	3002546227
VALIANT 24 FC 728H	Lea	CONAN/RED HILLS	WC-025 G-09 S253309P; UPR WOLFCAMP	3002546231
VALIANT 24 FC 741H	Lea	CONAN/RED HILLS	WC-025 G-09 S253309P; UPR WOLFCAMP	3002546906
VALIANT 24 FC 742H	Lea	CONAN/RED HILLS	WC-025 G-09 S253309P; UPR WOLFCAMP	3002546567
VALIANT 24 FC 743H	Lea	CONAN/RED HILLS	WC-025 G-09 S253309P; UPR WOLFCAMP	3002546826
VALIANT 24 FC 744H	Lea	CONAN/RED HILLS	WC-025 G-09 S253309P; UPR WOLFCAMP	3002546234
VANGUARD 30 ST COM 1H	Lea	CONAN/RED HILLS	RED HILLS; UPPER BONE SPRING SHALE	3002540817
VOYAGER 15 01H	Loving	CONAN/RED HILLS	PHANTOM (WOLFCAMP) TX	4230132613
VOYAGER 15 02H	Loving	CONAN/RED HILLS	Unassigned	4230132614
VOYAGER 15 03H	Loving	CONAN/RED HILLS	PHANTOM (WOLFCAMP) TX	4230132201
VOYAGER 15 04H	Loving	CONAN/RED HILLS	PHANTOM (WOLFCAMP) TX	4230133082
VOYAGER 15 05H	Loving	CONAN/RED HILLS	PHANTOM (WOLFCAMP) TX	4230133083
VOYAGER 15 06H	Loving	CONAN/RED HILLS	PHANTOM (WOLFCAMP) TX	4230133086
VOYAGER 15 07H	Loving	CONAN/RED HILLS	PHANTOM (WOLFCAMP) TX	4230133084

VOYAGER 15 08H	Loving	CONAN/RED HILLS	PHANTOM (WOLFCAMP) TX	4230133085
VOYAGER W 01H	Loving	CONAN/RED HILLS	SANDBAR (BONE SPRING) TX	4230132312
VOYAGER W 09H	Loving	CONAN/RED HILLS	SANDBAR (BONE SPRING) TX	4230134191
VOYAGER W 10H	Loving	CONAN/RED HILLS	SANDBAR (BONE SPRING) TX	4230134192
VOYAGER W 11H	Loving	CONAN/RED HILLS	SANDBAR (BONE SPRING) TX	4230134193
VOYAGER W 12H	Loving	CONAN/RED HILLS	SANDBAR (BONE SPRING) TX	4230134194
VOYAGER W 13H	Loving	CONAN/RED HILLS	SANDBAR (BONE SPRING) TX	4230134195
VOYAGER W 14H	Loving	CONAN/RED HILLS	SANDBAR (BONE SPRING) TX	4230134196
WARREN 3 01 RC	Lea	CONAN/RED HILLS	RED HILLS; BONE SPRING, EAST	3002528765
WARREN 3 02 RC	Lea	CONAN/RED HILLS	FAIRVIEW MILLS; WOLFCAMP	3002530749
WHIRLING WIND 11 FC 702H	Lea	CONAN/RED HILLS	BOBCAT DRAW; UPPER WOLFCAMP	3002542934
WHIRLING WIND 11 FC 703H	Lea	CONAN/RED HILLS	BOBCAT DRAW; UPPER WOLFCAMP	3002543225
WHIRLING WIND 11 FC 704H	Lea	CONAN/RED HILLS	BOBCAT DRAW; UPPER WOLFCAMP	3002543226
WHIRLING WIND 14 FC 1H	Lea	CONAN/RED HILLS	RED HILLS; UPPER BONE SPRING SHALE	3002541212
WHIRLING WIND 14 FC 701H	Lea	CONAN/RED HILLS	BOBCAT DRAW; UPPER WOLFCAMP	3002542886
WILD WEASEL 22 FC 701H	Lea	CONAN/RED HILLS	PITCHFORK RANCH; WOLFCAMP, SOUTH	3002545796
WILD WEASEL 22 FC 702H	Lea	CONAN/RED HILLS	PITCHFORK RANCH; WOLFCAMP, SOUTH	3002545797
WILD WEASEL 22 FC 704H	Lea	CONAN/RED HILLS	PITCHFORK RANCH; WOLFCAMP, SOUTH	3002545798
WILD WEASEL 22 FC 705H	Lea	CONAN/RED HILLS	PITCHFORK RANCH; WOLFCAMP, SOUTH	3002545799
WILD WEASEL 22 FC 708H	Lea	CONAN/RED HILLS	PITCHFORK RANCH; WOLFCAMP, SOUTH	3002545802
WILD WEASEL 22 FC 709H	Lea	CONAN/RED HILLS	PITCHFORK RANCH; WOLFCAMP, SOUTH	3002545803
WILD WEASEL 22 FC 711H	Lea	CONAN/RED HILLS	PITCHFORK RANCH; WOLFCAMP, SOUTH	3002546138
WILD WEASEL 22 FC 712H	Lea	CONAN/RED HILLS	PITCHFORK RANCH; WOLFCAMP, SOUTH	3002545805
YARROW 32 ST 201H	Lea	CONAN/RED HILLS	TRIPLE X; BONE SPRING	3002546272
YARROW 32 ST 202H	Lea	CONAN/RED HILLS	TRIPLE X; BONE SPRING	3002546273
YARROW 32 ST 203H	Lea	CONAN/RED HILLS	TRIPLE X; BONE SPRING	3002546274
YARROW 32 ST 204H	Lea	CONAN/RED HILLS	TRIPLE X; BONE SPRING	3002546275
YARROW 32 ST 701H	Lea	CONAN/RED HILLS	WC-025 G-09 S243310P; UPPER WOLFCAMP	3002545269
YARROW 32 ST 702H	Lea	CONAN/RED HILLS	WC-025 G-09 S243310P; UPPER WOLFCAMP	3002545270
YARROW 32 ST 703H	Lea	CONAN/RED HILLS	WC-025 G-09 S243310P; UPPER WOLFCAMP	3002545271
YARROW 32 ST 704H	Lea	CONAN/RED HILLS	WC-025 G-09 S243310P; UPPER WOLFCAMP	3002545272