

APPLICATION FOR TRANSPORTATION AND  
UTILITY SYSTEMS AND FACILITIES  
ON FEDERAL LANDS

FORM APPROVED  
OMB NO. 1004-0189  
Expires: April 30, 2012

NOTE: Before completing and filing the application, the applicant should completely review this package and schedule a preapplication meeting with representatives of the agency responsible for processing the application. Each agency may have specific and unique requirements to be met in preparing and processing the application. Many times, with the help of the agency representative, the application can be completed at the preapplication meeting.

FOR AGENCY USE ONLY

Application Number

Date filed

1. Name and address of applicant (include zip code)  Judah Oil, LLC PO Box 568 Artesia, NM 88211-0568		2. Name, title, and address of authorized agent if different from item 1 (include zip code)  James B Campanella PO Box 568 Artesia, NM 88211-0568		3. TELEPHONE (area code)  Applicant 575-746-1280 Authorized Agent James B. Campanella	
4. As applicant are you? (check one) a. <input type="checkbox"/> Individual b. <input type="checkbox"/> Corporation* c. <input checked="" type="checkbox"/> Partnership/Association* d. <input type="checkbox"/> State Government/State Agency e. <input type="checkbox"/> Local Government f. <input type="checkbox"/> Federal Agency * If checked, complete supplemental page		5. Specify what application is for: (check one) a. <input checked="" type="checkbox"/> New authorization b. <input type="checkbox"/> Renewing existing authorization No. c. <input type="checkbox"/> Amend existing authorization No. d. <input type="checkbox"/> Assign existing authorization No. e. <input type="checkbox"/> Existing use for which no authorization has been received* f. <input type="checkbox"/> Other* * If checked provide details under item 7			
6. If an individual, or partnership are you a citizen(s) of the United States? <input checked="" type="checkbox"/> Yes <input type="checkbox"/> No					
7. Project description (describe in detail): (a) Type of system or facility, (e.g., canal, pipeline, road); (b) related structures and facilities, (c) physical specifications (length, width, grading, etc.); (d) term of years needed; (e) time of year of use or operation; (f) Volume or amount of product to be transported; (g) duration and timing of construction; and (h) temporary work areas needed for construction (Attach additional sheets, if additional space is needed.)  See Attached					

8. Attach a map covering area and show location of project proposal	
9. State or local government approval. <input type="checkbox"/> Attached <input checked="" type="checkbox"/> Applied for <input type="checkbox"/> Not required	
10. Nonreturnable application fee. <input checked="" type="checkbox"/> Attached <input type="checkbox"/> Not required	
11. Does project cross international boundary or affect international waterways? <input type="checkbox"/> Yes <input checked="" type="checkbox"/> No (If "yes," indicate on map)	
12. Give statement of your technical and financial capability to construct, operate, maintain, and terminate system for which authorization is being requested.	

James B. Campanella is Manager/Member of Judah Oil, LLC and is currently majority owner in two SWD's and owner operator of oil and gas wells. He is financially able to be responsible for this proposed project.

J000007

# SUPPLEMENTAL

NOTE: The responsible agency(ies) will provide additional instructions

CHECK APPROPRIATE  
BLOCK

I - PRIVATE CORPORATIONS	ATTACHED	FILED*
a. Articles of Incorporation	<input type="checkbox"/>	<input type="checkbox"/>
b. Corporation Bylaws	<input type="checkbox"/>	<input type="checkbox"/>
c. A certification from the State showing the corporation is in good standing and is entitled to operate within the State.	<input type="checkbox"/>	<input type="checkbox"/>
d. Copy of resolution authorizing filing	<input type="checkbox"/>	<input type="checkbox"/>
e. The name and address of each shareholder owning 3 percent or more of the shares, together with the number and percentage of any class of voting shares of the entity which such shareholder is authorized to vote and the name and address of each affiliate of the entity together with, in the case of an affiliate controlled by the entity, the number of shares and the percentage of any class of voting stock of that affiliate owned, directly or indirectly, by that entity, and in the case of an affiliate which controls that entity, the number of shares and the percentage of any class of voting stock of that entity owned, directly or indirectly, by the affiliate.	<input type="checkbox"/>	<input type="checkbox"/>
f. If application is for an oil or gas pipeline, describe any related right-of-way or temporary use permit applications, and identify previous applications	<input type="checkbox"/>	<input type="checkbox"/>
g. If application is for an oil and gas pipeline, identify all Federal lands by agency impacted by proposal.	<input type="checkbox"/>	<input type="checkbox"/>
II - PUBLIC CORPORATIONS		
a. Copy of law forming corporation	<input type="checkbox"/>	<input type="checkbox"/>
b. Proof of organization	<input type="checkbox"/>	<input type="checkbox"/>
c. Copy of Bylaws	<input type="checkbox"/>	<input type="checkbox"/>
d. Copy of resolution authorizing filing	<input type="checkbox"/>	<input type="checkbox"/>
e. If application is for an oil or gas pipeline, provide information required by item "I-f" and "I-g" above.	<input type="checkbox"/>	<input type="checkbox"/>
III - PARTNERSHIP OR OTHER UNINCORPORATED ENTITY		
a. Articles of association, if any	<input type="checkbox"/>	<input checked="" type="checkbox"/>
b. If one partner is authorized to sign, resolution authorizing action is	<input type="checkbox"/>	<input checked="" type="checkbox"/>
c. Name and address of each participant, partner, association, or other	<input checked="" type="checkbox"/>	<input type="checkbox"/>
d. If application is for an oil or gas pipeline, provide information required by item "I-f" and "I-g" above.	<input type="checkbox"/>	<input type="checkbox"/>

\* If the required information is already filed with the agency processing this application and is current, check block entitled "Filed." Provide the file identification information (e.g., number, date, code, name). If not on file or current, attach the requested information.

- 1) Judeh Oil, LLC 5%  
(operator)  
James B. Campanella  
PO Box 568  
Artesia, NM 88211-0568
- 2) Levi Oil and Gas, LLC 65%  
James B Campanella  
Member/Manager  
PO Box 568  
Artesia, NM 88211-0568
- 3) VSW I E&P, LLC 25%  
Van Welch  
Member/Manager  
2207 Fairway Dr.  
Duncan, OK 73533
- 4) Asher Oil, LLC 5%  
Kevin Jones  
Member/Manager  
12808 Lorian Way  
Oklahoma City, OK 73110

(Continued on page 5)

(SF-299, page 4)

J000008

SECTION 29, TOWNSHIP 17 SOUTH, RANGE 31 EAST, N.M.P.M.,  
EDDY COUNTY, NEW MEXICO.

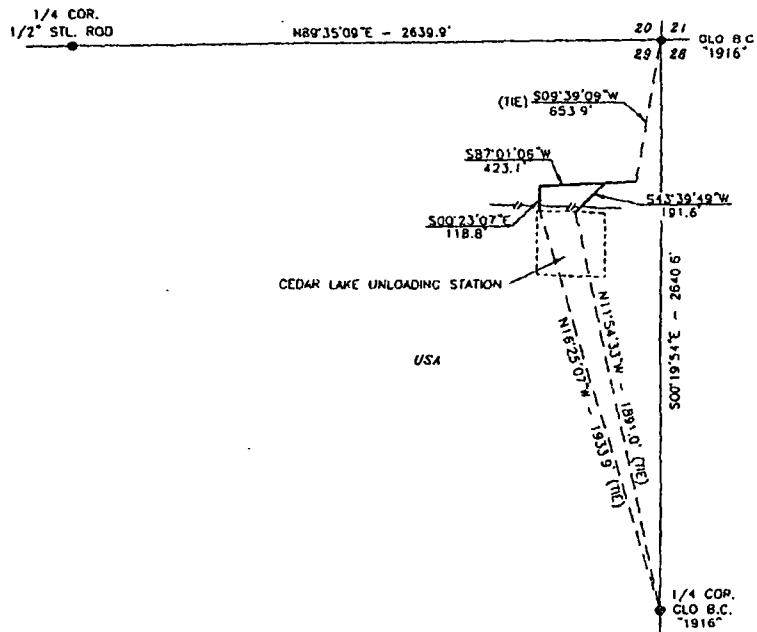

DESCRIPTION

A STRIP OF LAND 50.0 FEET WIDE AND 733.5 FEET OR 0.139 MILES IN LENGTH CROSSING USA LAND IN SECTION 29, TOWNSHIP 17 SOUTH, RANGE 31 EAST, N.M.P.M., EDDY COUNTY, NEW MEXICO AND BEING 25.0 FEET LEFT AND 25.0 FEET RIGHT OF THE ABOVE PLATTED CENTERLINE SURVEY.

NOTE: BEARINGS SHOWN HEREON ARE MERCATOR GRID AND CONFORM TO THE NEW MEXICO COORDINATE SYSTEM "NEW MEXICO EAST ZONE" NORTH AMERICAN DATUM 1983 DISTANCES ARE SURFACE VALUES.

I HEREBY CERTIFY THAT I DIRECTED AND AM RESPONSIBLE FOR THIS SURVEY. THAT THIS SURVEY IS TRUE AND CORRECT TO THE BEST OF MY KNOWLEDGE AND BELIEF, AND THAT THIS SURVEY AND PLAT MEET THE MINIMUM STANDARDS FOR SURVEYING IN NEW MEXICO.

*Ronald J. Kosovich*  
RONALD J. KOSOVICH, Surveyor No. 3239  
PROVIDING SURVEYING SERVICES SINCE 1946  
JOHN WEST SURVEYING COMPANY  
412 N. DAL PASO  
MOORE, N.M. 88240  
(575) 303-3117

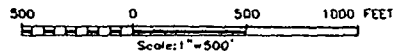

JUDAH OIL, LLC

CEDAR LAKE UNLOADING STATION

SURVEY OF AN ACCESS ROADS SITUATED IN SECTION 29, TOWNSHIP 17 SOUTH, RANGE 31 EAST, N.M.P.M., EDDY COUNTY, NEW MEXICO

Survey Date: 4/8/10	Sheet 1 of 1 Sheets
W.O. Number: 10.11.0+79	Drawn By: LA
Date: 4/27/10	10110479

J000009

13a. Describe other reasonable alternative routes and modes considered.

Lease Road to Dow "B" 28 Federal well location.

b. Why were these alternatives not selected?

Attached

c. Give explanation as to why it is necessary to cross Federal Lands

The disposal well is located on Federal land. The land in the surrounding area is Federal land.

14. List authorizations and pending applications filed for similar projects which may provide information to the authorizing agency. (Specify number, date, code, or name)

New Mexico State Application, C-108 Application to Inject, 8-27-2010, Red Lake State #1 SWD  
Sections 27, 28, 11 T-17S, R-28W, Eddy County, New Mexico

15. Provide statement of need for project, including the economic feasibility and items such as: (a) cost of proposal (construction, operation, and maintenance); (b) estimated cost of next best alternative; and (c) expected public benefits.

There is a lot of drilling and production activity in this area. Because of significant amounts of produced water, more disposal wells are needed to service this area. The disposal project will cost approximately \$2,000,000.00 to complete. The monthly expenses are expected to run \$20,000.00 per month.

16. Describe probable effects on the population in the area, including the social and economic aspects, and the rural lifestyles.

This project is located 5 miles east Loco Hills, NM. It should reduce the traffic in Loco Hills where there is an active disposal well.

17. Describe likely environmental effects that the proposed project will have on: (a) air quality; (b) visual impact; (c) surface and ground water quality and quantity; (d) the control or structural change on any stream or other body of water; (e) existing noise levels; and (f) the surface of the land, including vegetation, permafrost, soil, and soil stability.

Attached.

18. Describe the probable effects that the proposed project will have on (a) populations of fish, plantlife, wildlife, and marine life, including threatened and endangered species; and (b) marine mammals, including hunting, capturing, collecting, or killing these animals.

Attached.

19. State whether any hazardous material, as defined in this paragraph, will be used, produced, transported or stored on or within the right-of-way or any of the right-of-way facilities, or used in the construction, operation, maintenance or termination of the right-of-way or any of its facilities. "Hazardous material" means any substance, pollutant or contaminant that is listed as hazardous under the Comprehensive Environmental Response, Compensation, and Liability Act of 1980, as amended, 42 U.S.C. 9601 et seq., and its regulations. The definition of hazardous substances under CERCLA includes any "hazardous waste" as defined in the Resource Conservation and Recovery Act of 1976 (RCRA), as amended, 42 U.S.C. 9601 et seq., and its regulations. The term hazardous materials also includes any nuclear or byproduct material as defined by the Atomic Energy Act of 1954, as amended, 42 U.S.C. 2011 et seq. The term does not include petroleum, including crude oil or any fraction thereof that is not otherwise specifically listed or designated as a hazardous substance under CERCLA Section 101(14), 42 U.S.C. 9601(14), nor does the term include natural gas.

There will be no hazardous material stored or disposed of or used in this project.

20. Name all the Department(s)/Agency(ies) where this application is being filed.

Bureau of Land Management - Carlsbad New Mexico Office

I HEREBY CERTIFY, That I am of legal age and authorized to do business in the State and that I have personally examined the information contained in the application and believe that the information submitted is correct to the best of my knowledge.

Signature of Applicant



Date 9-20-2010

Title 18, U.S.C. Section 1001 and Title 43 U.S.C. Section 1212, make it a crime for any person knowingly and willfully to make to any department or agency of the United States any false, fictitious, or fraudulent statements or representations as to any matter within its jurisdiction.

(Continued on page 3)

(SF-299, page 2)

J000010

## NOTICES

**NOTE:** This applies to the Department of the Interior/Bureau of Land Management (BLM):

The Privacy Act of 1974 provides that you be furnished with the following information in connection with the information provided by this application for an authorization.

**AUTHORITY:** 16 U.S.C. 310 and 5 U.S.C. 301.

**PRINCIPAL PURPOSE:** The primary uses of the records are to facilitate the (1) processing of claims or applications; (2) recordation of adjudicative actions; and (3) indexing of documentation in case files supporting administrative actions.

**ROUTINE USES:** BLM and the Department of the Interior (DOI) may disclose your information on this form: (1) to appropriate Federal agencies when concurrence or supporting information is required prior to granting or acquiring a right or interest in lands or resources; (2) to members of the public who have a need for the information that is maintained by BLM for public record; (3) to the U.S. Department of Justice, court, or other adjudicative body when DOI determines the information is necessary and relevant to litigation; (4) to appropriate Federal, State, local, or foreign agencies responsible for investigating, prosecuting violation, enforcing, or implementing this statute, regulation, or order; and (5) to a congressional office when you request the assistance of the Member of Congress in writing.

**EFFECT OF NOT PROVIDING THE INFORMATION:** Disclosing this information is necessary to receive or maintain a benefit. Not disclosing it may result in rejecting the application.

The Paperwork Reduction Act of 1995 requires us to inform you that:

The Federal agencies collect this information from applicants requesting right-of-way, permit, license, lease, or certifications for the use of Federal Lands.

Federal agencies use this information to evaluate your proposal.

No Federal agency may request or sponsor and you are not required to respond to a request for information which does not contain a currently valid OMB Control Number.

**BURDEN HOURS STATEMENT:** The public burden for this form is estimated at 25 hours per response including the time for reviewing instructions, gathering and maintaining data, and completing and reviewing the form. Direct comments regarding the burden estimate or any other aspect of this form to: U.S. Department of the Interior, Bureau of Land Management (1004-0189), Bureau Information Collection Clearance Officer (WO-630) 1849 C Street, N.W., Mail Stop 401 LS, Washington, D.C. 20240.

A reproducible copy of this form may be obtained from the Bureau of Land Management, Division of Lands, Realty and Cadastral Survey, 1620 L Street, N.W., Rm. 1000 LS, Washington, D.C. 20036.

SECTIONS 28 & 29, TOWNSHIP 17 SOUTH, RANGE 31 EAST, N.M.P.M.  
EDDY COUNTY NEW MEXICO

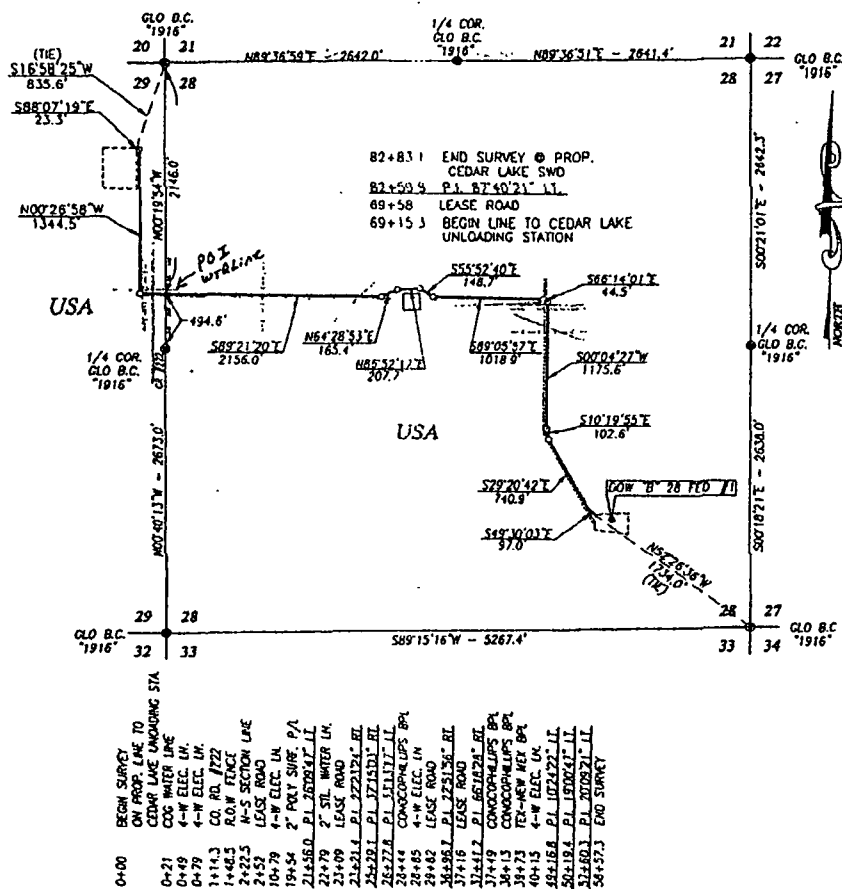

DESCRIPTION  
A STRIP OF LAND 50.0 FEET WIDE AND 7225.1 FEET OR 1.368 MILES IN LENGTH CROSSING USA LAND IN SECTIONS 28 & 29, TOWNSHIP 17 SOUTH, RANGE 31 EAST, N.M.P.M., EDDY COUNTY, NEW MEXICO AND BEING 25.0 FEET LEFT AND 25.0 FEET RIGHT OF THE ABOVE PLATTED CENTERLINE SURVEY.

**NOTE**

BEARINGS SHOWN HEREON ARE MERCATOR GRID AND CONFORM TO THE NEW MEXICO COORDINATE SYSTEM "NEW MEXICO EAST ZONE" NORTH AMERICAN DATUM 1983. DISTANCES ARE SURFACE VALUES.

I HEREBY CERTIFY THAT I HAVE CONDUCTED AND AM RESPONSIBLE FOR THIS ACTUAL ON-THE-GROUND SURVEY, THAT THIS SURVEY IS TRUE AND CORRECT TO THE BEST OF MY KNOWLEDGE AND BELIEF, AND THAT THIS SURVEY AND PLAN MEET THE MINIMUM STANDARDS FOR SURVEYING IN NEW MEXICO.

*Ronald J. Edgington* 11/4/2010  
CARL G. EDWARDS, N.M. P.S. No. 17641  
RONALD J. EDGINGTON, N.M. P.S. No. J239

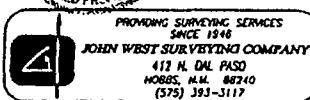

PROVIDING SURVEYING SERVICES  
SINCE 1946  
**JOHN WEST SURVEYING COMPANY**  
412 N. OIL PIKE  
MOSBY, N.M. 86240  
(575) 383-3117

**LEGEND**

● DENOTES FOUND CORNER AS NOTED

1000 0 1000 2000 FEET  
Scale: 1"=1000'

**JUDAH OIL, LLC**

SURVEY OF A PIPELINE CROSSING SECTIONS  
28 & 29, TOWNSHIP 17 SOUTH, RANGE 31  
EAST, N.M.P.M., EDDY COUNTY, NEW MEXICO

Survey Date: 6/27-30/10	Sheet 1 of 1 Sheets
W.O. Number: 10 13 1373	Drawn By: LA
Date: 7/13/10	CAD File: 10131373

J000012

**Cedar Lake Federal SWD Project**  
**Application for Transportation**  
**Attachment**

- +
7. A) The truck Unloading Station will receive produced water from water trucks hauling water from area wells and pipelined water from area wells. The facility will send water to different Salt Water Disposal wells located in Section 28 and 29, T-17-S, R-31-E, Eddy County, NM. A 4" fiberglass pipeline will be buried to transfer water from the Unloading Station to the Dow "B" 28 Federal #1 water disposal well located in UL-P, Section 28, T-17-S, R-31-E. A 4" poly pipeline will be buried from the Unloading Station to a POI located on the east side of CR 222, which will transfer pipelined water from area wells to the Unloading Station. There will be two lease roads that will service the Unloading Station. The lease road to the disposal well location already exist.
- B) Cedar Lake unloading station will be located in the NE/4 NE/4, Sect. 29, T-17-S, R-31-E and shall have 8-500 bbl water storage tanks, 8-1000 bbl water storage tanks, 2-750 gal barrel, 1-500 bbl skim oil holding tank, 5 unloading pads, computer shed, 1 storage shed, 6 night lights, 4 lightning protection static lines, disposal pump, 2 water transfer pumps, and 1 charge pump. (Site facility diagram attached). The two tank pads shall sit 6' below grade for spill protection, and will be lined with 2-40 mil liners.
- C) The unloading station will be 300'x300'. The pad will have 6" caliche and 4" base material. The access road to the unloading station shall also consist of 6" caliche and 4" base material. The road will have 3" grade for water run-off.
- D) The term requested for the lease is 30 years.
- E) This facility will operate year round.
- F) The estimated volume of water to be disposed is 10,000 bwpd.
- G) The construction of this project will begin within 2 weeks after approval and should be completed within 60 days.
13. B) The lease road is approximately 1/4 of a mile long to the proposed disposal well location.
- 1) The proposed Unloading Station will be located approximately 200' off pavement (CR-222) and this will greatly reduce the amount of truck traffic off pavement.
- 2) To have as little disturbance as possible.
- 3) To provide the quickest and easiest access for trucks hauling water to be disposed.
- Disposal Battery will serve other disposal well prospects in the immediate area, and is centrally located to these wellbores.

**J000013**

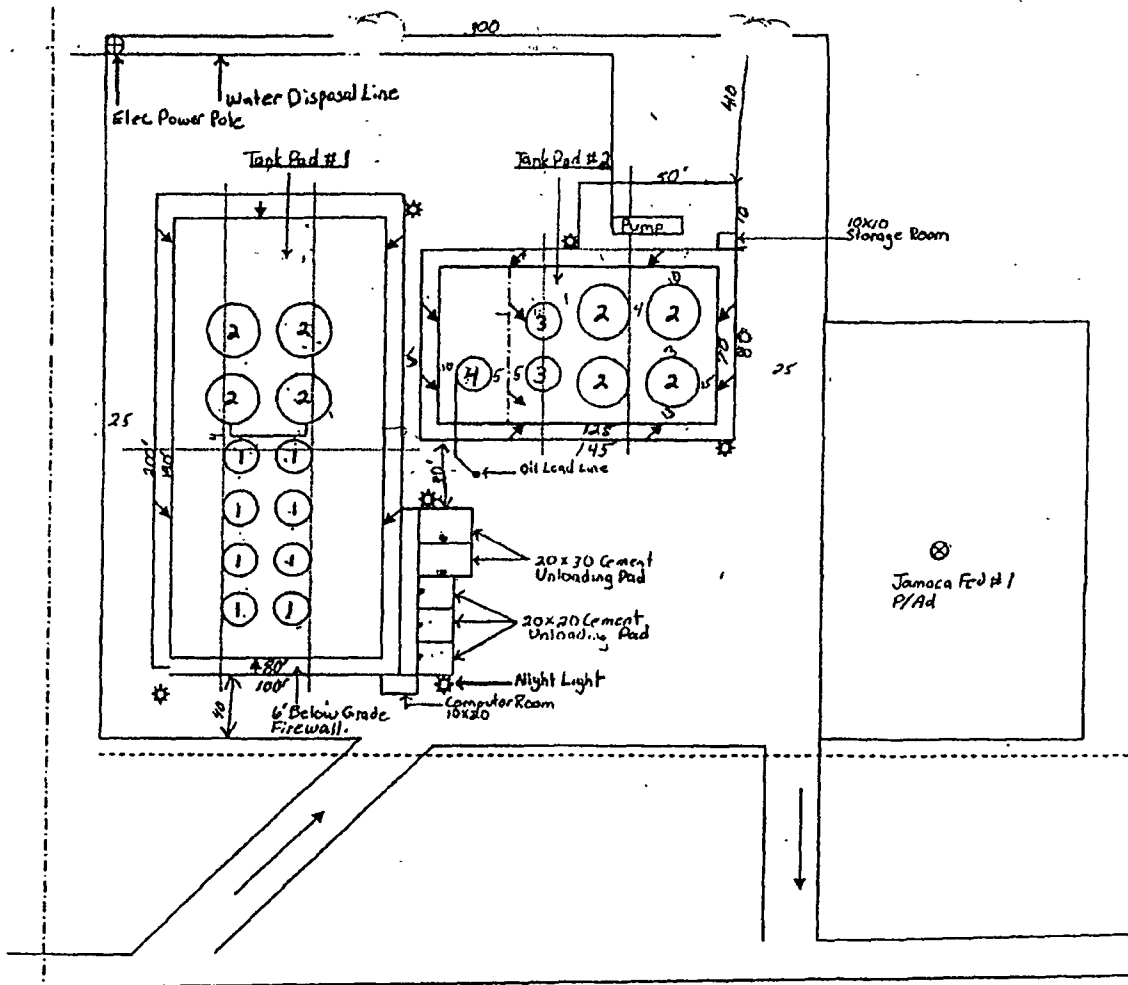

1. 500 BBL F&G Water Tnk
  2. 1000 BBL F&G Water Tnk
  3. 750 BBL F&G Gun Barrel Tnk
  4. 800 BBL Steel Oil Tank
- Tank Pad #1 + #2 will be located 6' below grade  
 Tank Pads will have 2-40 mill liners with liner pads.

Judah Oil, LLC

### Cedar Lake SWD Unloading Station

UL-A, Section 29, Township 17 South, Range 31 East Eddy County New Mexico

J000014



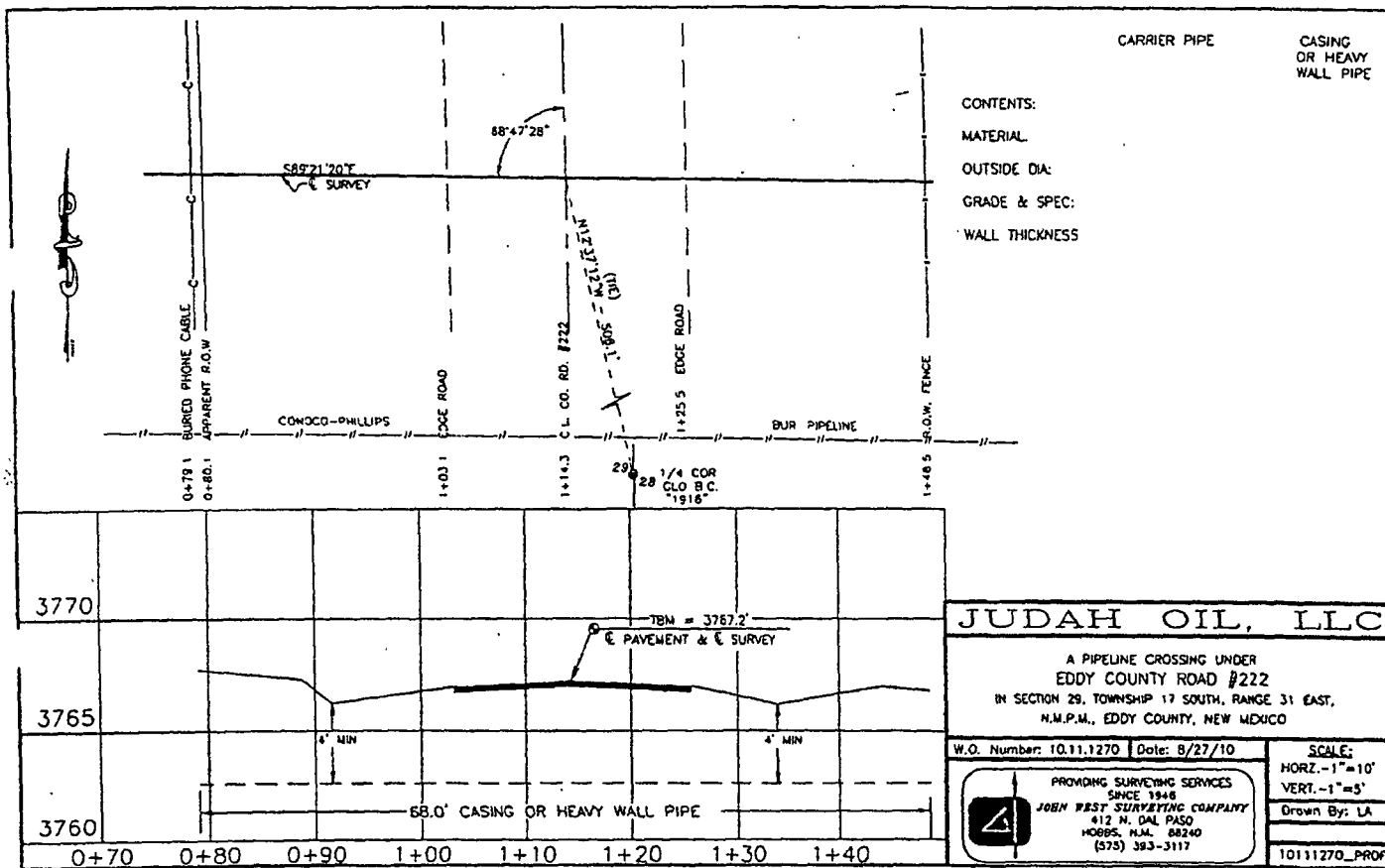

J0000015

17.   A)   This will not affect air quality.  
      B)   The Unloading Station facility will be painted to visibly blend in as much as possible. This is a very active area for oil and gas operations.  
      C)   The water quality in this area is very hard and brackish. There is no fresh water wells within several miles of this proposed project.  
      D)   No streams or bodies of water in this area.  
      E)   No adverse affects of noise levels  
      F)   Approximately 2/3 of Unloading Station will be constructed on new disturbance and 1/3 on P/A location (Oxy Jomoka Fed #1). The water line will be installed down existing ROW and will be re-seeded after construction. Dow "B" Federal #1 is an existing location with existing lease road.
18.   A)   No marine life present in this area. This project is located in San Dune Lizard and Prairie Chicken area. We have contacted the BLM staff and have therefore located the Unloading Station where there will be very minimal impact. The water disposal line will be ran along existing right-of-ways and will be buried. The disposal well location will have no tank battery and very minimal traffic.  
      B)   No effects on animal life.



ICATION FOR TRANSPORTATION AND UTIL SYSTEMS  
AND FACILITIES ON FEDERAL LANDS

GENERAL INFORMATION  
ALASKA NATIONAL INTEREST LANDS

This application will be used when applying for a right-of-way, permit, license, lease, or certificate for the use of Federal lands which lie within conservation system units and National Recreation or Conservation Areas as defined in the Alaska National Interest Lands Conservation Act. Conservation system units include the National Park System, National Wildlife Refuge System, National Wild and Scenic Rivers System, National Trails System, National Wilderness Preservation System, and National Forest Monuments.

Transportation and utility systems and facility uses for which the application may be used are:

1. Canals, ditches, flumes, laterals, pipes, pipelines, tunnels, and other systems for the transportation of water.
2. Pipelines and other systems for the transportation of liquids other than water, including oil, natural gas, synthetic liquid and gaseous fuels, and any refined product produced therefrom.
3. Pipelines, slurry and emulsion systems, and conveyor belts for transportation of solid materials.
4. Systems for the transmission and distribution of electric energy.
5. Systems for transmission or reception of radio, television, telephone, telegraph, and other electronic signals, and other means of communications.
6. Improved rights-of-way for snow machines, air cushion vehicles, and all-terrain vehicles.
7. Roads, highways, railroads, tunnels, tramways, airports, landing strips, docks, and other systems of general transportation.

This application must be filed simultaneously with each Federal department or agency requiring authorization to establish and operate your proposal.

In Alaska, the following agencies will help the applicant file an application and identify the other agencies the applicant should contact and possibly file with:

U.S. Department of Agriculture  
FOREST SERVICE (USFS)  
Alaska Regional Office (Region 10)  
Physical Address:  
Federal Office Building  
709 West 9th Street  
Juneau, Alaska 99801  
Mailing Address:  
P.O. Box 21628  
Juneau, Alaska 99802  
Telephone: 907-586-8806

U.S. Department of the Interior  
BUREAU OF INDIAN AFFAIRS (BIA)  
Alaska Regional Office (Juneau)  
Mailing/Physical Address:  
P.O. Box 23520  
709 West 9th Street  
Juneau, Alaska 99802  
Telephone: 800-645-8397

U.S. Department of the Interior  
BUREAU OF LAND MANAGEMENT (BLM)  
Alaska State Office  
Mailing/Physical Address:  
222 West 7th Avenue #13  
Anchorage, Alaska 99513  
Telephone: 907-271-5960

U.S. Department of the Interior  
NATIONAL PARK SERVICE (NPS)  
Alaska Regional Office (Anchorage)  
Mailing/Physical Address:  
240 West 5th Avenue, Room 114  
Anchorage, Alaska 99501  
Telephone: 907-644-3501

U.S. Department of the Interior  
FISH AND WILDLIFE SERVICE  
Alaska Regional Office (Region 7)  
Mailing/Physical Address:  
1011 East Tudor Road  
Anchorage, Alaska 99501  
Telephone: 907-271-5011

Note: Filings with any Department of the Interior agency may be filed with any office noted above or with the:

U.S. Department of the Interior  
OFFICE OF ENVIRONMENTAL POLICY AND COMPLIANCE  
Alaska Regional Office (Anchorage)  
Regional Environmental Officer  
1689 C Street, Room 119  
Anchorage, Alaska 99501  
Telephone: (907) 271-5011

U.S. Department of Transportation  
FEDERAL AVIATION ADMINISTRATION  
Alaska Regional Office (Anchorage)  
222 West 7th Avenue, #14  
Anchorage, Alaska 99513  
Telephone: 907-271-5269

**NOTE** - The Department of Transportation has established the above central filing point for agencies within that Department. Affected agencies are: Federal Aviation Administration (FAA), Coast Guard (USCG), Federal Highway Administration (FHWA), Federal Railroad Administration (FRA).

OTHER THAN ALASKA NATIONAL INTEREST LANDS

Use of this form is not limited to National Interest Conservation Lands of Alaska.

Individual departments/agencies may authorize the use of this form by applicants for transportation and utility systems and facilities on other Federal lands outside those areas described above.

For proposals located outside of Alaska, applications will be filed at the local agency office or at a location specified by the responsible Federal agency.

SPECIFIC INSTRUCTIONS  
(Items not listed are self-explanatory)

Item

- 7 Attach preliminary site and facility construction plans. The responsible agency will provide instructions whenever specific plans are required.
  - 8 Generally, the map must show the section(s), township(s), and ranges within which the project is to be located. Show the proposed location of the project on the map as accurately as possible. Some agencies require detailed survey maps. The responsible agency will provide additional instructions.
  - 9, 10, and 12 - The responsible agency will provide additional instructions.
  - 13 Providing information on alternate routes and modes in as much detail as possible, discussing why certain routes or modes were rejected and why it is necessary to cross Federal lands will assist the agency(ies) in processing your application and reaching a final decision. Include only reasonable alternate routes and modes as related to current technology and economics.
  - 14 The responsible agency will provide instructions.
  - 15 Generally, a simple statement of the purpose of the proposal will be sufficient. However, major proposals located in critical or sensitive areas may require a full analysis with additional specific information. The responsible agency will provide additional instructions.
  - 16 through 19 - Providing this information in as much detail as possible will assist the Federal agency(ies) in processing the application and reaching a decision. When completing these items, you should use a sound judgment in furnishing relevant information. For example, if the project is not near a stream or other body of water, do not address this subject. The responsible agency will provide additional instructions.
- Application must be signed by the applicant or applicant's authorized representative.

If additional space is needed to complete any item, please put the information on a separate sheet of paper and identify it as "Continuation of Item".

(For supplemental, see page 4)

(SF-299, page 3)

J000018

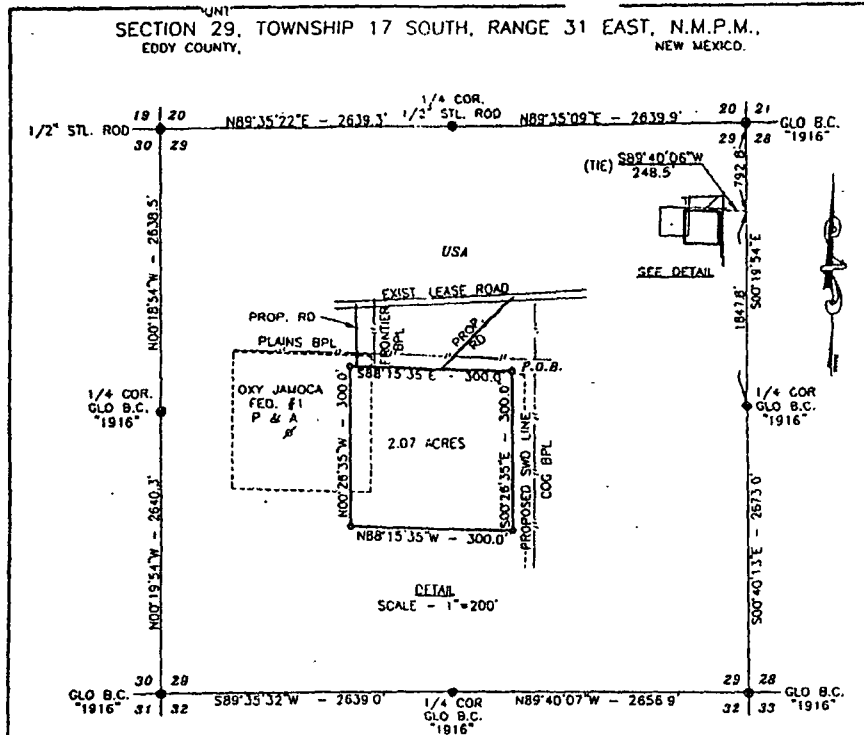

#### DESCRIPTION

A TRACT OF LAND LOCATED IN THE NORTHEAST QUARTER OF THE NORTHEAST QUARTER OF SECTION 29, TOWNSHIP 17 SOUTH, RANGE 31 EAST, N.M.P.M., EDDY COUNTY, NEW MEXICO BEING MORE PARTICULARLY DESCRIBED AS FOLLOWS:

BEGINNING AT THE NORTHEAST CORNER OF THIS TRACT, WHICH LIES 500'19'54\"/>

NOTE, BEARINGS SHOWN HEREON ARE MERCATOR GRID AND CONFORM TO THE NEW MEXICO COORDINATE SYSTEM "NEW MEXICO EAST ZONE" NORTH AMERICAN DATUM 1983. DISTANCES ARE SURFACE VALUES.

I HEREBY CERTIFY THAT I HAVE CORRECTED AND AM RESPONSIBLE FOR THIS SURVEY. THAT THIS SURVEY IS TRUE AND CORRECT TO THE BEST OF MY KNOWLEDGE AND BELIEF, AND THAT THIS SURVEY AND PLAT MEET THE MINIMUM STANDARDS FOR SURVEYING IN NEW MEXICO.

*Ronald J. Edson*  
RONALD J. EDSON N.M.P.S. No. 3239

PROVIDING SURVEYING SERVICES  
SINCE 1946  
JOHN WEST SURVEYING COMPANY  
412 N. DAL PASO  
HOBBS, N.M. 88240  
(505) 393-3117

1000 0 1000 2000 FEET  
Scale: 1"=1000'

JUDAH OIL, LLC

**CEDAR LAKE UNLOADING STATION**  
SURVEY OF A TRACT OF LAND SITUATED IN  
SECTION 29, TOWNSHIP 17 SOUTH, RANGE 31 EAST,  
N.M.P.M., EDDY COUNTY, NEW MEXICO

Survey Date: 4/8/10	Sheet 1 of 1 Sheets
W.O. Number: 10.11.0479	Drawn By: LA
Date: 4/15/10	10110479 REV 4/27/10

J000019

UNITED STATES  
DEPARTMENT OF THE INTERIOR  
BUREAU OF LAND MANAGEMENT

FORM APPROVED  
OMB NO. 1004-0034  
Expires: September 30, 1998

TRANSFER OF OPERATING RIGHTS (SUBLEASE) IN A  
LEASE FOR OIL AND GAS OR GEOTHERMAL RESOURCES

Mineral Leasing Act of 1920 (30 U.S.C. 181 et seq.)  
Act for Acquired Lands of 1947 (30 U.S.C. 351-359)  
Geothermal/Steam Act of 1970 (30 U.S.C. 1001-1025)  
Department of the Interior Appropriations Act, Fiscal Year 1981 (42 U.S.C. 6508)

Lease Serial No.

See attached  
Supplement

Type or print plainly in ink and sign in ink.

PART A: TRANSFER

1. Transferee (Sublessee)\*

Street  
City, State, ZIP Code

See attached Supplement

\*If more than one transferee, check here ☐ and list the name(s) and address(es) of all additional transferees on the reverse of this form or on a separate attached sheet of paper.

This transfer is for: (Check one) ☒ Oil and Gas Lease, or ☐ Geothermal Lease

Interest conveyed: (Check one or both, as appropriate) ☒ Operating Rights (sublease) ☐ Overriding Royalty, payment out of production or other similar interests or payments

2. This transfer (sublease) conveys the following interest:

Land Description <small>Additional space on reverse, if needed. Do not submit documents or agreements other than this form; such documents or agreements shall only be referenced herein.</small>	Percent of Interest			Percent of Overriding Royalty or Similar Interests	
	Owned	Conveyed	Retained	Reserved	Previously reserved or conveyed
a	b	c	d	e	f
See attached Supplement					

FOR BLM USE ONLY—DO NOT WRITE BELOW THIS LINE

THE UNITED STATES OF AMERICA

This transfer is approved solely for administrative purposes. Approval does not warrant that either party to this transfer holds legal or equitable title to this lease.

☐ Transfer approved effective \_\_\_\_\_

By \_\_\_\_\_  
(Authorized Officer)

\_\_\_\_\_  
(Title)

\_\_\_\_\_  
(Date)

J000020