

**STATE OF NEW MEXICO  
ENERGY, MINERALS AND NATURAL RESOURCES DEPARTMENT  
OIL CONSERVATION DIVISION**

**APPLICATION OF NADEL AND GUSSMAN HEYCO,  
L.L.C. FOR APPROVAL OF A NON-STANDARD OIL  
SPACING AND PRORATION UNIT AND COMPULSORY  
POOLING, EDDY COUNTY, NEW MEXICO.**

**Case No. 14,841**

**AFFIDAVIT OF NOTICE**

COUNTY OF SANTA FE    )  
  ) ss.  
STATE OF NEW MEXICO    )

James Bruce, being duly sworn upon his oath, deposes and states:

1. I am over the age of 18, and have personal knowledge of the matters stated herein.
2. I am an attorney for Nadel and Gussman Heyco, L.L.C.
3. Nadel and Gussman Heyco, L.L.C. has conducted a good faith, diligent effort to find the names and correct addresses of the interest owners entitled to receive notice of the application filed herein.
4. Notice of the application was provided to the interest owners, at their last known addresses, by certified mail. Copies of the notice letter and certified return receipts are attached hereto as Exhibit 1.
5. Applicant has complied with the notice provisions of Division Rules NMAC 19.15.4.9 and 19.15.4.12.C.

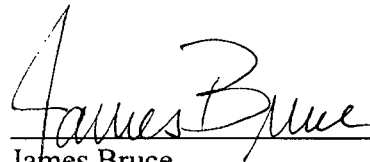
  
James Bruce

SUBSCRIBED AND SWORN TO before me this 5<sup>th</sup> day of June, 2012 by James Bruce.

My Commission Expires: 3/14/13

  
Notary Public

Oil Conservation Division  
Case No. 5  
Exhibit No. 5

**JAMES BRUCE**  
ATTORNEY AT LAW

POST OFFICE BOX 1056  
SANTA FE, NEW MEXICO 87504

369 MONTEZUMA, NO. 213  
SANTA FE, NEW MEXICO 87501

(505) 982-2043 (Phone)  
(505) 660-6612 (Cell)  
(505) 982-2151 (Fax)

[jamesbruce@aol.com](mailto:jamesbruce@aol.com)

May 3, 2012

CERTIFIED MAIL – RETURN RECEIPT REQUESTED

To: Persons on Exhibit 1

Ladies and gentlemen:

Enclosed is a copy of an application for compulsory pooling and a non-standard oil spacing and proration unit, filed with the New Mexico Oil Conservation Division by Nadel and Gussman Heyco, LLC, regarding a well in the N $\frac{1}{2}$ S $\frac{1}{2}$  of Section 9, Township 18 South, Range 26 East, N.M.P.M., Eddy County, New Mexico.

This matter is scheduled for hearing at 8:15 a.m. on Thursday, May 24, 2012, in Porter Hall at the Division's offices at 1220 South St. Francis Drive, Santa Fe, New Mexico 87505. You are not required to attend this hearing, but as an owner of an interest that may be affected by this application, you may appear and present testimony. Failure to appear at that time and become a party of record will preclude you from contesting the matter at a later date.

A party appearing in a Division case is required by Division Rules to file a Pre-Hearing Statement no later than Thursday, May 17, 2012. This statement must be filed with the Division's Santa Fe office at the above address, and should include: The names of the party and its attorney; a concise statement of the case; the names of the witnesses the party will call to testify at the hearing; the approximate time the party will need to present its case; and identification of any procedural matters that need to be resolved prior to the hearing. The Pre-Hearing Statement must also be provided to the undersigned.

Very truly yours,



James Bruce

Attorney for Nadel and Gussman Heyco, LLC

EXHIBIT 7

EXHIBIT 1

Carolyn Holmstrom, Trustee of the  
John A. Holmstrom 2004 Trust  
2925 Somerset Place  
San Marino, California 91008

Dave Torres, Jr.  
Route 1, Box 118  
Artesia, New Mexico 88210

COG Operating, LLC  
Concho Oil & Gas, LLC  
Suite 100  
550 West Texas  
Midland, Texas 79701

OXY Y-1 Company  
P.O. Box 4294  
Houston, Texas 77210

B&G Royalties  
P.O. Box 376  
Artesia, New Mexico 88211

Ocotillo Production, LLC  
1705 West Washington Avenue  
Artesia, New Mexico 88210

William C. White  
15 Desert Flower Road  
Artesia, New Mexico 88210

Lita Gravatt  
427 4th Street West  
Sonoma, California 95477

Angelita Dorado  
3663 Spyglass Court  
Castro Valley, California 94546

Yates Petroleum Corporation  
Abo Petroleum Corporation  
Myco Industries, Inc.  
105 South Fourth Street  
Artesia, New Mexico 88210

Lila Torres  
320 55th Street NW  
Albuquerque, New Mexico 87105

Sofia Navarette  
14522 Wilson Street  
Midway City, California

7010 0780 0002 3938 5553

**U.S. Postal Service™**  
**CERTIFIED MAIL™ RECEIPT**  
 (Domestic Mail Only; No Insurance Coverage Provided)

For delivery information visit our website at [www.usps.com](http://www.usps.com)

**OFFICIAL USE**

Postage	\$	\$0.85	0500
Certified Fee		\$2.95	
Return Receipt Fee (Endorsement Required)		\$2.35	
Restricted Delivery Fee (Endorsement Required)		\$0.00	
Total Postage		\$6.15	
Sent To: COG Operating, LLC			
Concho Oil & Gas, LLC			
Suite 100			
Street, Apt. No., or PO Box No. 550 West Texas			
City, State, ZIP+4 Midland, Texas 79701			

PS Form 3800, August 2006

See Reverse for Instructions

**SENDER: COMPLETE THIS SECTION**

- Complete items 1, 2, and 3. Also complete item 4 if Restricted Delivery is desired.
- Print your name and address on the reverse so that we can return the card to you.
- Attach this card to the back of the mailpiece, or on the front if space permits.

1. Article Addressed to:

Angelita Dorado  
 3663 Spyglass Court  
 Castro Valley, California 94546

2. Article Number

(Transfer from service label)

7010 0780 0002 3938 5553

PS Form 3811, February 2004

Domestic Return Receipt

102595-02-M-1540

**COMPLETE THIS SECTION ON DELIVERY**

A. Signature X <i>[Signature]</i>		<input type="checkbox"/> Agent <input type="checkbox"/> Addressee
B. Received by (Printed Name) Dorado	C. Date of Delivery 06-05-12	
D. Is delivery address different from item 1? <input type="checkbox"/> Yes If YES, enter delivery address below: <input type="checkbox"/> No		
3. Service Type <input checked="" type="checkbox"/> Certified Mail <input type="checkbox"/> Express Mail <input type="checkbox"/> Registered <input type="checkbox"/> Return Receipt for Merchandise <input type="checkbox"/> Insured Mail <input type="checkbox"/> C.O.D.		
4. Restricted Delivery? (Extra Fee) <input type="checkbox"/> Yes		

**SENDER: COMPLETE THIS SECTION**

- Complete items 1, 2, and 3. Also complete item 4 if Restricted Delivery is desired.
- Print your name and address on the reverse so that we can return the card to you.
- Attach this card to the back of the mailpiece, or on the front if space permits.

1. Article Addressed to:

COG Operating, LLC  
 Concho Oil & Gas, LLC  
 Suite 100  
 550 West Texas  
 Midland, Texas 79701

**COMPLETE THIS SECTION ON DELIVERY**

A. Signature X <i>[Signature]</i>		<input type="checkbox"/> Agent <input type="checkbox"/> Addressee
B. Received by (Printed Name)	C. Date of Delivery 5-7	
D. Is delivery address different from item 1? <input type="checkbox"/> Yes If YES, enter delivery address below: <input type="checkbox"/> No		
3. Service Type <input checked="" type="checkbox"/> Certified Mail <input type="checkbox"/> Express Mail <input type="checkbox"/> Registered <input type="checkbox"/> Return Receipt for Merchandise <input type="checkbox"/> Insured Mail <input type="checkbox"/> C.O.D.		
4. Restricted Delivery? (Extra Fee) <input type="checkbox"/> Yes		

2. Article Number

(Transfer from service label)

7010 0780 0002 3938 5508

PS Form 3811, February 2004

Domestic Return Receipt

102595-02-M-1540

**U.S. Postal Service™**  
**CERTIFIED MAIL™ RECEIPT**  
 (Domestic Mail Only; No Insurance Coverage Provided)

For delivery information visit our website at [www.usps.com](http://www.usps.com)

**OFFICIAL USE**

Postage	\$	\$0.85	0500
Certified Fee		\$2.95	
Return Receipt Fee (Endorsement Required)		\$2.35	
Restricted Delivery Fee (Endorsement Required)		\$0.00	
Total Postage & Fees		\$6.15	
Sent To: Angelita Dorado			
3663 Spyglass Court			
Street, Apt. No., or PO Box No. Castro Valley, California 94546			
City, State, ZIP+4			

PS Form 3800, August 2006

See Reverse for Instructions

7010 0780 0002 3938 5553

7010 0780 0002 3938 5560

**U.S. Postal Service™**  
**CERTIFIED MAIL™ RECEIPT**  
 (Domestic Mail Only; No Insurance Coverage Provided)

For delivery information visit our website at [www.usps.com](http://www.usps.com)

ARTESIA, NM 88210

**OFFICIAL USE**

Postage	\$ 0.85	0500
Certified Fee	\$2.95	05
Return Receipt Fee (Endorsement Required)	\$2.35	
Restricted Delivery Fee (Endorsement Required)	\$0.00	
Total Postage & Fees	\$ 6.15	

Sent To: Yates Petroleum Corporation  
 Abo Petroleum Corporation  
 Myco Industries, Inc.  
 105 South Fourth Street  
 Artesia, New Mexico 88210

PS Form 3800, August 2006

See Reverse for Instructions

**SENDER: COMPLETE THIS SECTION**

- Complete items 1, 2, and 3. Also complete item 4 if Restricted Delivery is desired.
- Print your name and address on the reverse so that we can return the card to you.
- Attach this card to the back of the mailpiece, or on the front if space permits.

1. Article Addressed to:

OXY Y-1 Company  
 P.O. Box 4294  
 Houston, Texas 77210

2. Article Number

(Transfer from service label)

7010 0780 0002 3938 6390

PS Form 3811, February 2004

Domestic Return Receipt

N611

102595-02-M-1540

**COMPLETE THIS SECTION ON DELIVERY**

A. Signature

*[Signature]* ☐ Agent ☒ Addressee

B. Received by (Printed Name)

C. Date of Delivery

MAY 09 2012

D. Is delivery address different from item 1? ☐ Yes  
 If YES, enter delivery address below: ☐ No

3. Service Type

☒ Certified Mail ☐ Express Mail  
☒ Registered ☐ Return Receipt for Merchandise  
☒ Insured Mail ☐ C.O.D.

4. Restricted Delivery? (Extra Fee)

☐ Yes

**SENDER: COMPLETE THIS SECTION**

- Complete items 1, 2, and 3. Also complete item 4 if Restricted Delivery is desired.
- Print your name and address on the reverse so that we can return the card to you.
- Attach this card to the back of the mailpiece, or on the front if space permits.

1. Article Addressed to:

Yates Petroleum Corporation  
 Abo Petroleum Corporation  
 Myco Industries, Inc.  
 105 South Fourth Street  
 Artesia, New Mexico 88210

2. Article Number

(Transfer from service label)

7010 0780 0002 3938 5560

PS Form 3811, February 2004

Domestic Return Receipt

N54

102595-02-M-1540

**COMPLETE THIS SECTION ON DELIVERY**

A. Signature

*[Signature]* ☒ Agent ☐ Addressee

B. Received by (Printed Name)

C. Date of Delivery

*[Signature]* 5-4-12

D. Is delivery address different from item 1? ☐ Yes  
 If YES, enter delivery address below: ☐ No

3. Service Type

☒ Certified Mail ☐ Express Mail  
☐ Registered ☐ Return Receipt for Merchandise  
☐ Insured Mail ☐ C.O.D.

4. Restricted Delivery? (Extra Fee)

☐ Yes

**U.S. Postal Service™**  
**CERTIFIED MAIL™ RECEIPT**  
 (Domestic Mail Only; No Insurance Coverage Provided)

For delivery information visit our website at [www.usps.com](http://www.usps.com)

HOUSTON, TX 77210

**OFFICIAL USE**

Postage	\$ 0.85	0500
Certified Fee	\$2.95	
Return Receipt Fee (Endorsement Required)	\$2.35	
Restricted Delivery Fee (Endorsement Required)	\$0.00	
Total Postage & Fees	\$ 6.15	

Sent To

OXY Y-1 Company

Street, Apt. No.,  
 or PO Box No.

P.O. Box 4294

City, State, ZIP+4

Houston, Texas 77210

PS Form 3800, August 2006

See Reverse for Instructions

7010 0780 0002 3938 6390

7010 0780 0002 3932 4033

**U.S. Postal Service™**  
**CERTIFIED MAIL™ RECEIPT**  
*(Domestic Mail Only; No Insurance Coverage Provided)*

For delivery information visit our website at [www.usps.com](http://www.usps.com)

**OFFICIAL USE**

Postage	\$ 0.85	0500 05 Postmark Here MAY - 3 2012 SANTA FE NM 87507
Certified Fee	\$2.95	
Return Receipt Fee (Endorsement Required)	\$2.35	
Restricted Delivery Fee (Endorsement Required)	\$0.00	
<b>Total Postage &amp; Fees</b>	<b>\$ 6.15</b>	

Sent To: Sofia Navarette  
 14522 Wilson Street  
 Midway City, California 92655

Street, Apt. No., or PO Box No.  
 City, State, ZIP+4

PS Form 3800, August 2006 See Reverse for Instructions



Mr James Bruce  
 PO Box 1056  
 Santa Fe NM 87504-1056

**CERTIFIED MAIL™**

7010 0780 0002 3932 4033  
 5-14-12

*Doc*

Sofia Navarette  
 14522 Wilson Street  
 Midway City, California

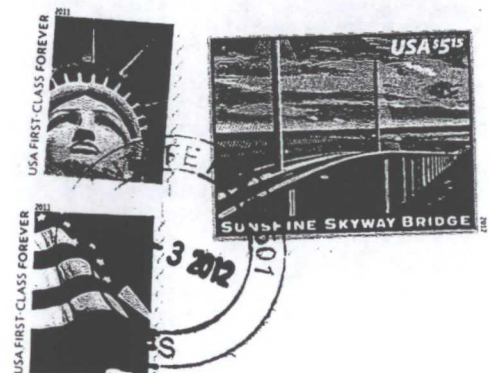

NIXIE 917 DE 1 00 05/09/12  
 RETURN TO SENDER  
 ATTEMPTED - NOT KNOWN  
 UNABLE TO FORWARD  
 BC: 87504105656 \*2808-06356-09-23

87504@1056



**U.S. Postal Service™**  
**CERTIFIED MAIL™ RECEIPT**  
*(Domestic Mail Only; No Insurance Coverage Provided)*

For delivery information visit our website at [www.usps.com](http://www.usps.com)

SONOMA CA 95477

**OFFICIAL USE**

Postage	\$ 0.85
Certified Fee	\$2.95
Return Receipt Fee (Endorsement Required)	\$2.35
Restricted Delivery Fee (Endorsement Required)	\$0.00
Total Postage & Fees	\$ 46.15



Sent To: Lita Gravatt  
 Street, Apt. No., or PO Box No.: 427 4th Street West  
 City, State, ZIP+4: Sonoma, California 95477

PS Form 3800, August 2006 See Reverse for Instructions

7010 0780 0002 3938 5546



Mr James Bruce  
 PO Box 1056  
 Santa Fe NM 87504-1056

1ST NOTICE 05-15-12  
 2ND NOTICE \_\_\_\_\_  
 RETURN \_\_\_\_\_

7010 0780 0002 3938 5546

ANK

Lita Gravatt  
 427 4th Street West  
 Sonoma, California 95477

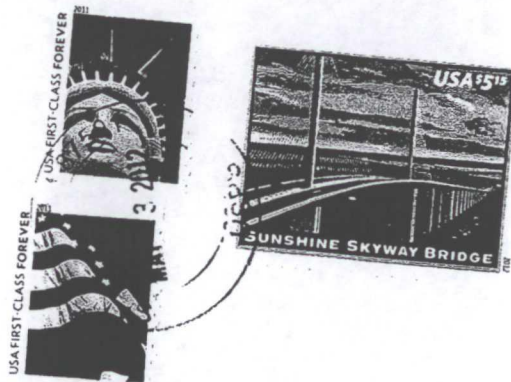

NIXIE 941 DE 1 00 05/09/12  
 RETURN TO SENDER  
 ATTEMPTED - NOT KNOWN  
 UNABLE TO FORWARD  
 BC: 87504105656 \*2255-00496-03-42

9547668750 401056

