

**JAMES BRUCE**  
ATTORNEY AT LAW

POST OFFICE BOX 1056  
SANTA FE, NEW MEXICO 87504

369 MONTEZUMA, NO. 213  
SANTA FE, NEW MEXICO 87501

(505) 982-2043 (Phone)  
(505) 660-6612 (Cell)  
(505) 982-2151 (Fax)

[jamesbruc@aol.com](mailto:jamesbruc@aol.com)

2005 JUL 15 PM 2 55

July 15, 2005

Gail MacQuesten  
Oil Conservation Division  
1220 South St. Francis Drive  
Santa Fe, New Mexico 87505

Re: Case No. 13,506/Edge Petroleum Exploration Company

Dear Gail:

Enclosed is a substitute last page for Exhibit 5, showing that the mailing to Mr. Shackleford was not claimed by him. Let me know if you want me to publish notice. Thanks.

Very truly yours,

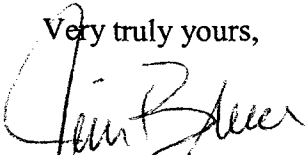

James Bruce

Attorney for Edge Petroleum Exploration Company

cc: Richard Ezeanyim w/encl.

RE 7/15/05

BEFORE THE NEW MEXICO OIL CONSERVATION DIVISION

APPLICATION OF EDGE PETROLEUM  
EXPLORATION COMPANY FOR A NON-  
STANDARD GAS SPACING AND PRORATION  
UNIT, LEA COUNTY, NEW MEXICO.

Case No. 13,506

AFFIDAVIT OF NOTICE

COUNTY OF SANTA FE     )  
  ) ss.  
STATE OF NEW MEXICO    )

James Bruce, being duly sworn upon his oath, deposes and states:

1. I am over the age of 18, and have personal knowledge of the matters stated herein.
2. I am an attorney for Edge Petroleum Exploration Company, and have personal knowledge of the matters stated herein.
3. Applicant has conducted a good faith, diligent effort to find the names and correct addresses of the interest owners entitled to receive notice of the application filed herein.
4. Notice of the application was provided to the proper interest owners, at their correct addresses, by certified mail. Copies of the notice letter and certified return receipts are attached hereto as Exhibit A.
5. Applicant has complied with the notice provisions of Division Rule 1207.

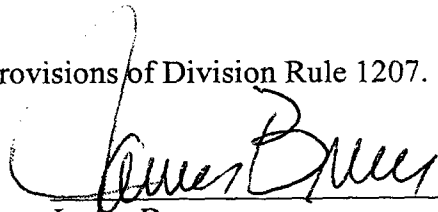
  
James Bruce

SUBSCRIBED AND SWORN TO before me this 13th day of July, 2005 by James Bruce.

  
Notary Public

My Commission Expires:  
3/14/09

OIL CONSERVATION DIVISION  
CASE NUMBER  
EXHIBIT NUMBER **5**

**CERTIFIED MAIL™**

JAMES BRUCE  
P.O. BOX 1056  
SANTA FE NM 87504-05

7004 2890 0001 4619 4377

**UNCLAIMED**

Wilbur L. Shackelford  
512 West New Mexico Drive  
Roswell, New Mexico 88201

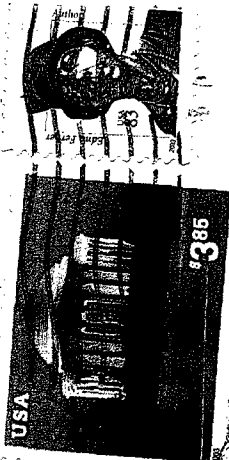
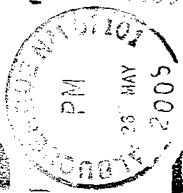

FS

1st NOTICE 6-4  
2nd OFFICE  
RETURNED 7-6

5

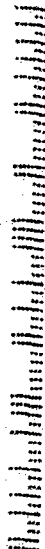

U.S. Postal Service™  
**CERTIFIED MAIL™ RECEIPT**  
(Domestic Mail Only; No Insurance Coverage Provided)

For delivery information visit our website at [www.usps.com](http://www.usps.com)

**OFFICIAL USE**

Postage	\$
Certified Fee	
Return Receipt Fee (Endorsement Required)	
Restricted Delivery Fee (Endorsement Required)	
Total Postage & Fees	\$

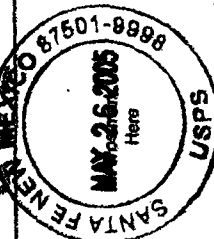

Sent To

Street, Apt. No.,  
or PO Box No. Wilbur L. Shackelford  
City, State, ZIP+4 512 West New Mexico Drive  
Roswell, New Mexico 88201

PS Form 3800, June 2002 See Reverse for Instructions

7004 2890 0001 4619 4377