

DCP LINAM AGI #1 WELLBORE SCHEMATIC

Location: 1980' FSL, 1980' FWL
STR 30-T18S-R37E
County, St.: LEA, NEW MEXICO

SURFACE CASING:
13 3/8", 48.00#/ft, H40, STC at 530'

INTERMEDIATE CASING:
9 5/8", 40.00#/ft, J55, LTC at 4212'

PRODUCTION CASING:
7", 26.00#/ft, L80, STC at 9200'
PBD = 9137'

TUBING:
Subsurface Safety Valve at 250 ft
3 1/2", 9.3#/ft, L80, ULTRA FX at 8650'

PACKER:
Permanent Production Packer
Adjustable Choke
Check valve

PERFORATIONS:

Primary Target	Secondary Target
Lower Bone Springs	Brushy Canyon
8710' - 8730'	5000' to 5300'
8755' - 8765'	(Not perforated)
8780' - 8795'	
8780' - 8890'	
8925' - 8930'	
8945' - 8975'	
8985' - 9000'	
9045' - 9085'	

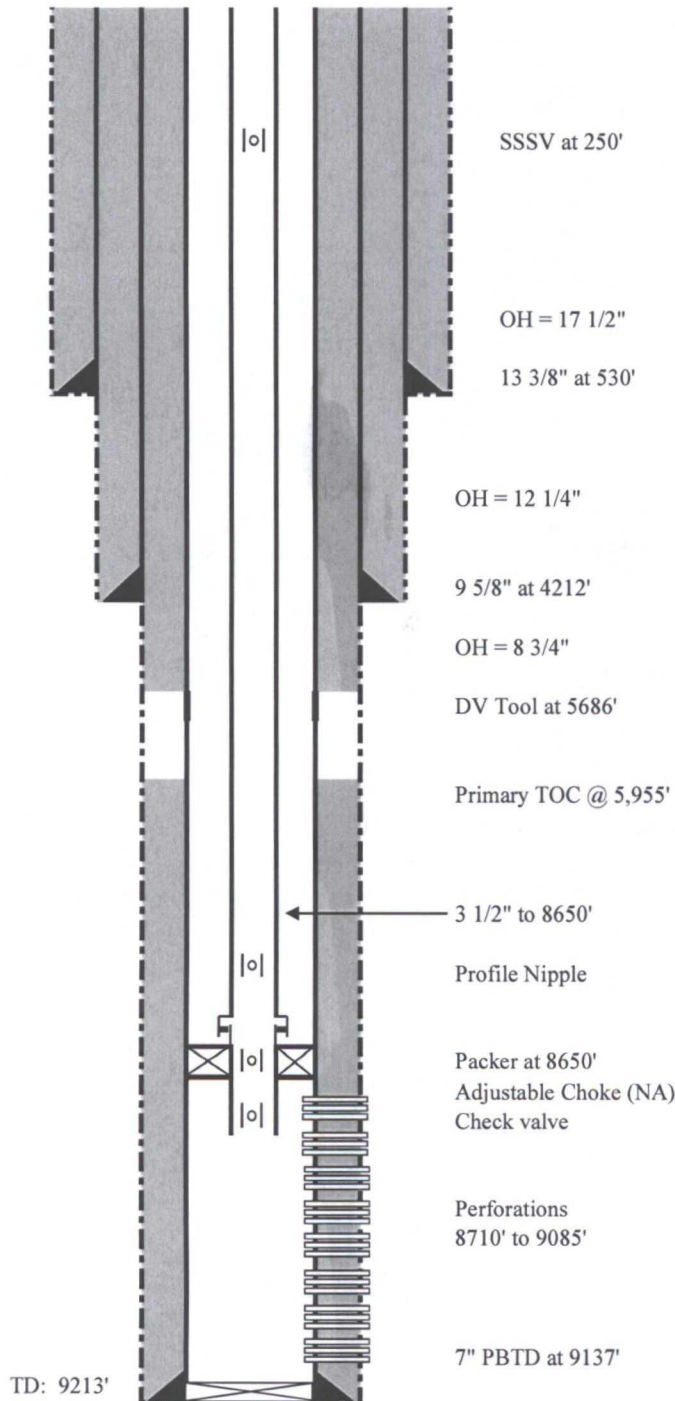

APPENDIX B

Sample Notice Letter and Detailed Land Status Information on Operators, Lessees, Surface Owners, Mineral Owners and Other Interested Parties

- 1. Sample Notice Letter**
- 2. Table B-1**
- 3. Figure B-1**
- 4. Table B-2**
- 5. Figure B-2**
- 6. Table B-3**
- 7. Figure B-3**
- 8. Table B-4**
- 9. Land Status Reports by Tract (basis for Table B-4)**

November 1, 2012

Generic Notified Party
Mailing Address
City, State Zip Code

VIA CERTIFIED MAIL
RETURN RECEIPT REQUESTED

RE: CASE NO. 13589: Application of DCP Midstream, LP to Re-Open Case No. 13589 to Amend Rule No. R-12546 for the Limited Purpose of Authorizing An Alternate Acid Gas Injection Well.

This letter is to advise you that DCP Midstream, LP ("DCP") filed the enclosed application on October 30, 2012, with the New Mexico Oil Conservation Division ("NMOCD" or "the Division") for the limited purpose of seeking approval to drill an alternate or redundant Acid Gas Injection (AGI) well at the Linam Gas Processing Plant ("Plant") near Hobbs, New Mexico. This matter will be the subject of a hearing in front of the NM Oil Conservation Commission. DCP already operates an AGI at this site (Linam AGI #1). The proposed new well (Linam AGI #2) is intended to provide an alternate means of injection in the case that AGI #1 encounters problems that require it to be temporarily shut down for repairs or upgrades. The proposed well will be located 2,120 feet from the South line and 2,120 feet from the West line of Section 30, Township 18 South, Range 37 East, in Lea County, New Mexico, approximately 250 feet north of the existing Linam AGI #1. DCP plans to inject up to 7 million cubic feet per day ("MMCFD") of acid gas and CO₂ from the Plant at a maximum pressure of 2,599 psi into the proposed AGI #2 well into the Lower Bone Springs Formation, at a target interval approximately 8,710 to 9,137 feet below the surface. This application does not seek to increase the injection volumes or pressures already approved for the Linam AGI #1, although it is possible that the proposed AGI #2 well may be operated simultaneously with the AGI #1 well by dividing the approved injection rate between the wells. *The proposed AGI #2 well will serve as a redundant well only. The proposed Linam AGI #2 is intended to work in the alternative to the existing AGI#1. It will add no additional injection capacity and will operate pursuant to NMOCC Order R-12546, as amended, just as the Linam AGI #1 operates under that Order.*

This application has been set for hearing before the New Mexico Oil Conservation Commission at 9:00 am December 6, 2012, in Porter Hall at the NMOCD's Santa Fe office located at 1220 South Saint Francis Drive, Santa Fe, New Mexico 87505. You are not required to attend this hearing, but as an owner of an interest that may be affected by DCP's application, you may appear and present testimony. Failure to appear at that time and become a party of record will preclude you from challenging the application at a later date.

A party appearing at the hearing is required by the Division's rules to file a Pre-Hearing Statement with the NMOCD's Santa Fe office no later than one week prior to the hearing date. This statement must be served on counsel for DCP and on all other parties and should include: your name and the name of your attorney, if any; a concise statement of the case; the names of all witnesses you will call to testify at the hearing; the approximate time you will need to present your case; and an identification of any procedural matters that need to be resolved prior to the hearing. Interested persons may check the OCD website for hearing information at <http://www.emnrd.state.nm.us/OCD/hearings.html>. An interested person may contact Florene Davidson, Commission Clerk, at florene.davidson@state.nm.us (505-476-3458) for personal notice of the hearing.

If you have any questions concerning this application, you may contact Mr. Alberto Gutiérrez at (505) 842-8000 at Geolex, Inc.; 500 Marquette Avenue NW, Suite 1350; Albuquerque, New Mexico 87102.

Sincerely,
Geolex, Inc.

Alberto A. Gutiérrez, C.P.G.
President and Consultant to DCP Midstream, LP

Enclosure
C:\Projects\10-014\Reports\C-108\notices\Final Frontier Notice Letter.docx

**Table B1: Operators and/or Lessees Within One
Mile of Proposed Linam AGI #2**

Operator/Working Interest	Map Key
Abo Petroleum Corp. 105 South Fourth St. Artesia, NM 88210	a
Chase Oil Corporation P.O. Box 1767 Artesia, NM 88210	b
Chevron Texaco Inc. P.O. Box 1635 Houston, TX 77251	c
Conoco Phillips Co. P.O. Box 1150 Midland, TX 79702	d
Devon Energy Corp. 20 North Broadway Suite 1500 Oklahoma City, OK 73102-8260	e
Elk Refining Co. P.O. Box 1828 Midland, TX 79702	f
Exxon Mobil Corp. PO Box 2305 Houston, TX 77252	g
Kenneth G. Cone P.O. Box 11310 Midland, TX 79702	h
Lanexco, Inc. PO Box 2730 Midland, TX 79702	i
LeaCo New Mexico Exploration and Production, LLC a wholly owned subsidiary of Apache Corporation 2000 Post Oak Blvd. Suite 100 Houston, TX 77056	j

Operator/Working Interest	Map Key
Mack Energy Corporation P.O. Box 960 11344 Lovington Hwy Artesia, NM 88211	k
Marathon Oil Co. P.O. Box 552 Midland, TX 79702	l
Myco Industries, Inc. 105 South Fourth St. Artesia, NM 88210	m
O'Brien Goins Simpson Exploration Company 550 W. Texas, Suite 1140 Midland, TX 79701	n
Occidental Permian Limited Partnership P.O. Box 4294 Houston, TX 77210-4294	o
Southwest Royalties, Inc. 6 Desta Drive, Suite 2100 Midland, TX 79705	p
Wainoco, Inc. 1200 South St. Suite 2100 Houston, TX 77002	q
Wolf's Head Oil Refining Co. P.O. Box 1828 Midland, TX 79702	r
XTO Energy, Inc. 810 Houston St. Fort Worth, TX 76102-6398	s
Yates Petroleum Corp. 105 South Fourth St. Artesia, NM 88210	t

Operator/Working Interest	Map Key
D.L. Hannifin Family Trust Barbara E. Hannifin and Alan Hannifin, Co-Trustees PO Box 182 Roswell, NM 88202	u
P.J. Hannifin Family Trust 765 Santa Camelia Drive Solana Beach, CA 92075	v
Joe Alexander PO Box 3081 Midland, TX 79702	w
Robert W. Lansford 606 Abo Hobbs, NM 88240	x
William J. McCormick 2905 San Pablo, NE Albuquerque, NM 87110	y
Jack D. Mussett 604 Petroleum Bldg. Midland, TX 79701	z
Curtis Neeley Management Trust Curtis Neeley, Trustee PO Box 8992 Horseshoe Bay, TX 78657	aa
Thomas E. Phipps 5720 Wolf Lake Road Sebring, FL 33875	ab
William B. Blakemore, II 200 West Illinois – Suite 200 Midland, TX 79701	ac

Operator/Working Interest	Map Key
Cathie Cone Auvenshine McCown P.O. Box 658 Dripping Springs, TX 78620	ad
Tom R. Cone P.O. Box 778 Jay, Oklahoma 74346	ae
Cathie Cone McCown as Trustee of the Auvenshine Childrens Testamentary Trust P.O. Box 507 Dripping Springs, TX 78620	af
Long Trusts, a Texas Trust Larry T. Long, Managing Trustee P.O. Box 3096 118 South Kilgore Street Kilgore, TX 75663	ag
Randy Lee Cone P.O. Box 552 Jay, OK 74346	ah
Billy Glenn Spradlin 29 Rim Road Kilgore, TX 75662	ai
LFN Cone Properties, LLC, a Texas Limited Liability Co. P.O. Box 41809 Austin, TX 78704	aj
BOKE, NA fka Bank of Oklahoma, Successor Trustee of the Trusts created u/w of Kathleen Cone, Dec'd fbo the Children of Tom R. Cone P.O. Box 3499 Tulsa, OK 74101	ak

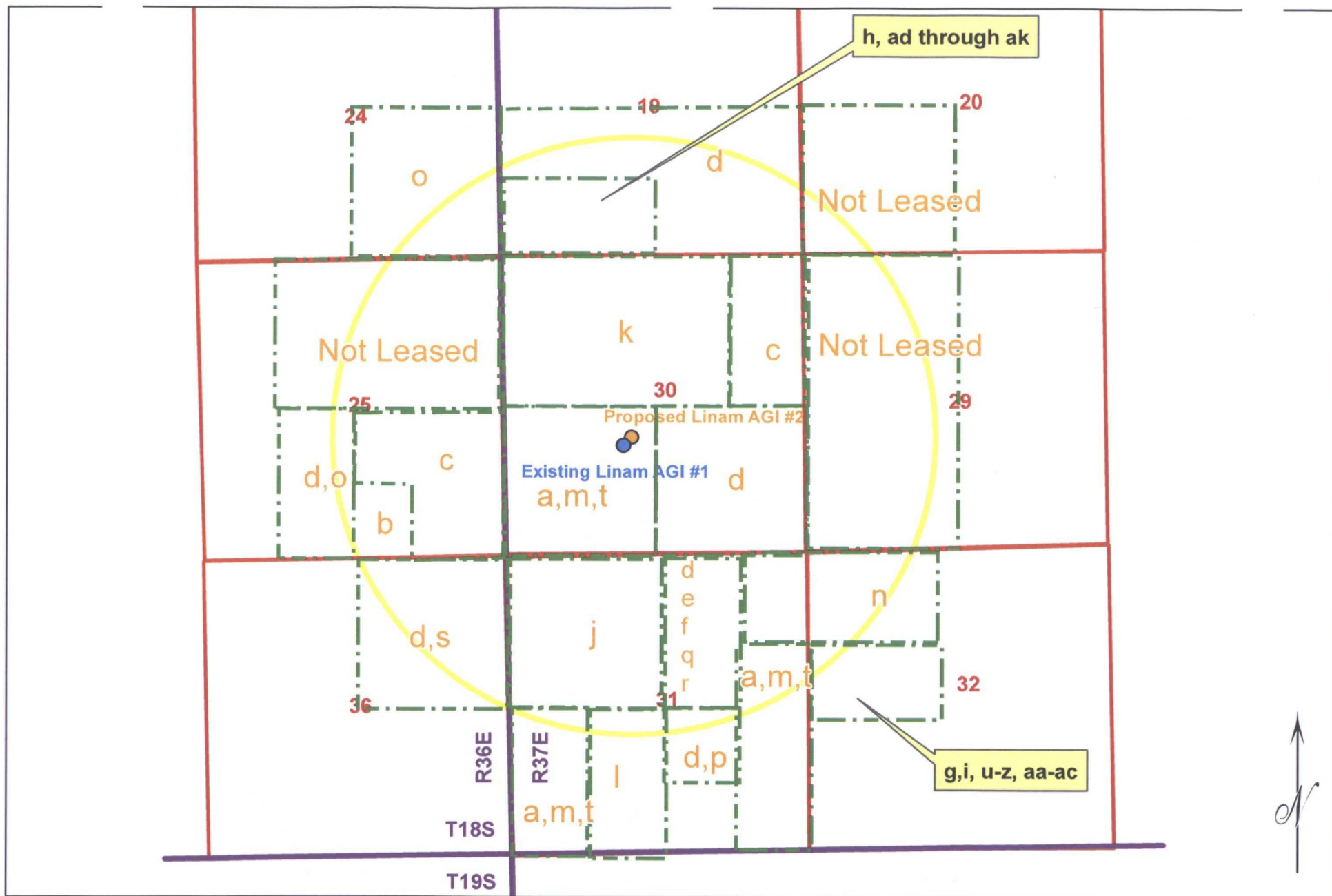

Note: See Table B1 for map key

Figure B1: Operators and/or Lessees Within One Mile of Proposed Linam AGI #2

Table B2: Surface Owners Within One Mile of Proposed Linam AGI #2	
Surface Ownership	Map Key
State of New Mexico Commissioner of Public Lands P.O. Box 1148 Santa Fe, NM 87504-1148	1
Randy D. Smith and Naomi C. Smith P.O. Box 633 Carlsbad, NM 88221	2
Southwestern Public Service Co. P.O. Box 840 Denver, CO 80211	3
Burlington Resources Oil & Gas Co. ,LP 801 Cherry St. Ft. Worth, TX 76102	4
Carlin Properties, LLC P.O. Box 188 Monument, NM 88265-0188	5
Thelma Marie Carlin 312 Walnut Ruidoso, NM 88345	6
Beverly K. Carlin, legal Guardian of Sarah E. Carlin 11530 Hooker Street Westminster, CO 80030	7
Pamela Kaye Howard and Robert Groves Howard, Jr., 3813 Trevino Hobbs, NM 88240	8
Shayne Kathleen Maloney Carlin and Timothy James Carlin 9801 Carlsbad Highway Hobbs, NM 88240	9
A.C. Ranch NM, a general partnership 817 N. Grimes Hobbs, NM 88248	10
Jimmy B. Cooper P.O. Box 36 Monument, NM 88265	11

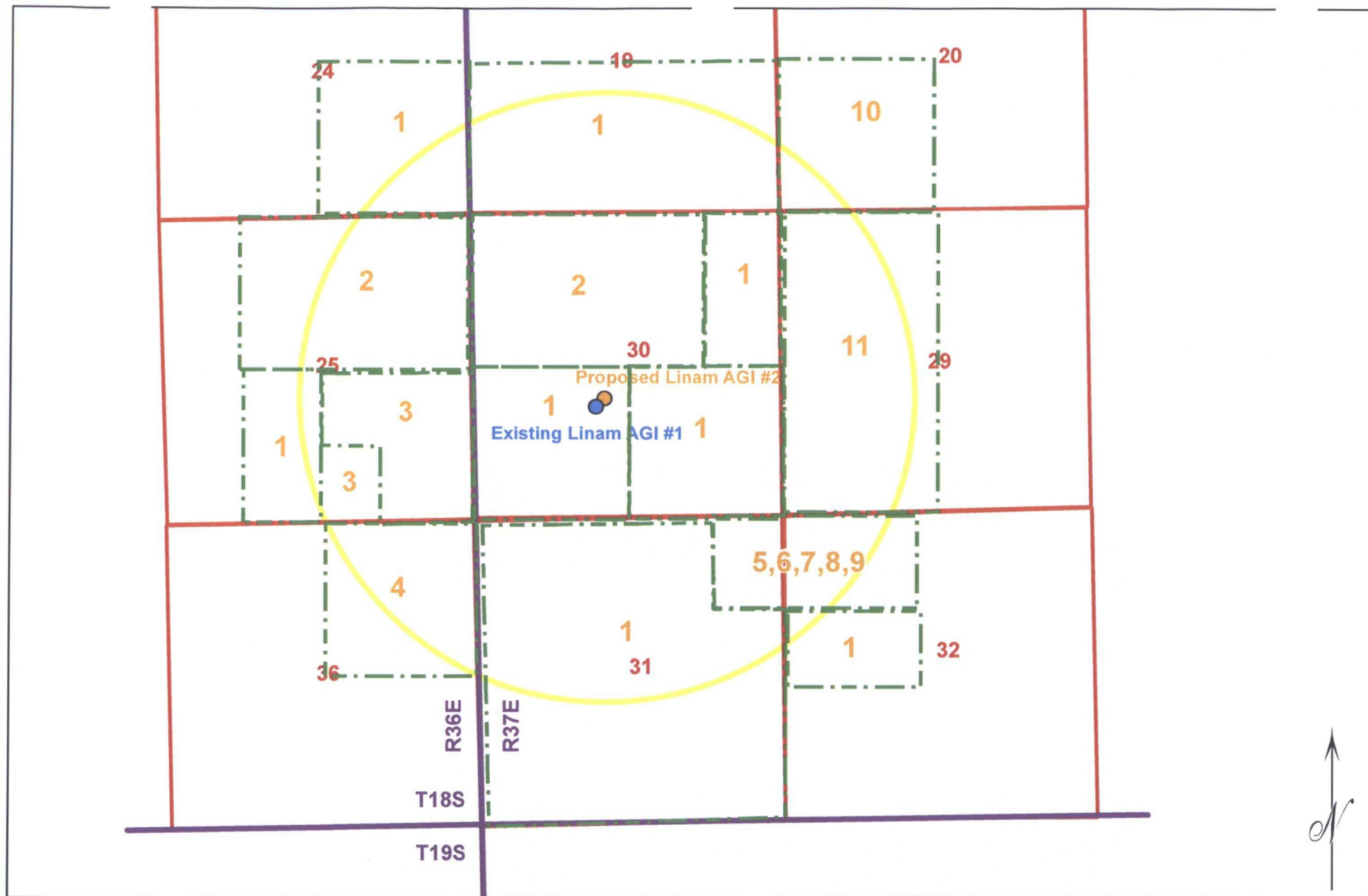

Note: See Table B2 for map key



Figure B2: Surface Land Owners Within One Mile of Proposed Linam AGI #2

Table B3: Unleased Mineral Owners Within One Mile of	
Tract No.	Mineral Ownership
2	James Mark McFayden and Adrienne Jacqueline McFayden Joint Living Trust 1549 Ayelsbury Plano, TX 75075
2	Madison M. Hinkle and Susan Hinkle P.O. Box 2292 Roswell, NM 88202-2292
2	Morris E. Schertz and Holly K. Schertz P.O. Drawer 2588 Roswell, NM 88202-2588
2	Nuevo Seis Limited Partnership P.O. Box 2588 Roswell, NM 88202-2588
2	Oscura Resources P.O. Box 2292 Roswell, NM 88202-2292
2	R.R. Hinkle Co., Inc. P.O. Box 2292 Roswell, NM 88202-2292
2	Richardson Mineral & Royalty, LLC P.O. Box 2423 Roswell, NM 88202-2423
2	Rolla R. Hinkle II and Marjorie W. Hinkle 303 Coal Dr. Ruidoso, NM 88345
2	Rolla R. Hinkle, III and Rosemary Hinkle P.O. Box 2292 Roswell, NM 88202-2292
9	Nuevo Seis Limited Partnership P.O. Box 2588 Roswell, NM 88202-2588
9	Oscura Resources P.O. Box 2292 Roswell, NM 88202-2292
9	R.R. Hinkle Co., Inc. P.O. Box 2292 Roswell, NM 88202-2292
9	Rolla R. Hinkle, III and Rosemary Hinkle P.O. Box 2292 Roswell, NM 88202-2292

Tract No.	Mineral Ownership
9	Madison M. Hinkle II and Susan Hinkle P.O. Box 2292 Roswell, NM 88202-2292
9	Rolla R. Hinkle, II and Marjorie W. Hinkle 303 Coal Dr. Ruidoso, NM 88345
9	Morris E. Schertz and Holly K. Schertz P.O. Drawer 2588 Roswell, NM 88202-2588
9	Collette E. Herman 3725 11th Ave. SW Rochester, MN 55902
9	Kennon M. Crowhurst 1304 W. 4th St. Roswell, NM 88201
9	Michael S. White P.O. Box 580 Dexter, NM 88230
9	Mario Picon 5014 West Berrendo Road Roswell, NM 88201
9	Jerry D. Romero 5713 95th St. Lubbock, TX 79424
9	Lynette P. Radke 624 Happy Trails Drive LeMars, IA 51031
9	James Mark McFayden and Adrienne Jacqueline McFayden Joint Living Trust 1549 Ayelsbury Plano, TX 75075
9	Richardson Mineral & Royalty, LLC P.O. Box 2423 Roswell, NM 88202-2423
18	Billy Glenn Spradlin 29 Rim Road Kilgore, TX 75662
18	BOKE, NA fka Bank of Oklahoma, Successor Trustee of the Trusts created u/w of Kathleen Cone, Dec'd fbo the Children of Tom R. Cone P.O. Box 3499 Tulsa, OK 74101

Tract No.	Mineral Ownership
18	Cathie Auvenshine McCown P.O. Box 658 Dripping Springs, TX 78620
18	Cathie Cone McCown as Trustee of the Auvenshine Childrens Testamentary Trust P.O. Box 507 Dripping Springs, TX 78620
18	Kenneth G. Cone P.O. Box 11310 Midland, TX 79702
18	Lea County State Bank, as Trustee of The Carlin Trust and The Klein Trust created under the Last Will & Testament of James Virgil Linam, deceased P.O. Box 400 Hobbs, NM 88241
18	LFN Cone Properties, LLC, a Texas Limited Liability Co. P.O. Box 41809 Austin, TX 78704
18	Long Trusts, a Texas Trust P.O. Box 3096 118 South Kilgore Street Kilgore, TX 75663
18	Michael Harrison Moore, Trustee of the Michael Harrison Moore 2006 Trust under the Third Amendment and Restatement of the Moore Revocable Trust Agreement dated December 15, 1998 P.O. Box 51570 Midland, TX 79710-1570
18	Randy Lee Cone P.O. Box 552 Jay, OK 74346
18	Richard Lyons Moore, Trustee of the Richard Lyons Moore 2006 Trust under the Third Amendment and Restatement of the Moore Revocable Trust Agreement dated December 15, 1998 1150 North Carroll Avenue Southlake, TX 76092
18	Tom R. Cone P.O. Box 778 Jay, Oklahoma 74346

Tract No.	Mineral Ownership
19	Colleen M. Newman #24 Club Circle Sherwood, AR 72120
19	College of the Southwest 6610 Lovington Highway Hobbs, NM 88240
19	Corrigan Southern Land & Cattle Co., LLC 8117 Preston Road, Suite 610 Dallas, TX 75225
19	Diana A. Campbell, as Trustee of the Diana A. Campbell Trust dated 9/23/1996 PO Box 623 Agoura Hills, CA 91376-0623
19	J. Pat Corrigan Family Limited Partnership 7150 20th Street, Suite E Vero Beach, Florida 32966
19	Jane S. Notz 917 Ridge Road Cheyenne, WY 82001
19	Loretta Sue Montgomery 3553 Appaloosa Dr., Santa Teresa, NM 88008
19	Marshal & Winston, Inc. P.O. Box 50880 Midland, TX 79710-0880
19	Mary Ann Hastings Stephenson 3805 River View Road NW Albuquerque, NM 87105
19	Mary Sharlene Cowan 2106 W. 18th ST., Pueblo, CO 81003
19	Nancy J. Engstrom, as Trustee of the Nancy J. Engstrom Trust dated 3/20/2000 PO Box 2399 Santa Barbara, CA 93120-2399
19	Nationsbank of Texas, N. A., as Trustee of the V.P. Baker Family Royalty Trust PO Box 830308 Dallas, TX 75283-0308
19	Peggy J. Delgadillo, as Trustee of the Peggy J. Delgadillo Revocable Living Trust dated 4/19/2007 26172 Rainbow Glen Dr. Newhall, CA 91321-1369

Tract No.	Mineral Ownership
19	Robert L. McPherson and Irene I. McPherson PO Box 6273 Edmond, OK 73083
19	Suzanne Shipp Cunningham, as Trustee of the Suzanne Shipp Cunningham Revocable Trust, dated July 13/2001, as amended 3613 E. 49th St. Tulsa, OK 74135
19	Vickie Sue Garcia 2848 Jeffries Ranch Road Oceanside, CA 92057-4906
19	Western Commerce Bank as Trustee of the Frances J. Freeman Revocable Living Trust U/T/A dated September 1, 1992 PO Box 1627 Lovington, NM 88261-1627
19	William Marshall Shipp and Pamela Ann Dixon Shipp, as Trustees of the William Marshall Shipp and Pamela Ann Dixon Shipp Revocable Trust, dated 6/29/2001, as amended 1104 West Ave J. Lovington, NM 88260
19	Winston Partners, LTD c/o Meristem 601 Carlson Parkway Suite 800 Minnetonka, MN 55305
20	April Elizabeth Tucker 4308 South Rim Court Gilbert, AZ 85297
20	Audrey M. Curry Midland County, Texas
20	Bank of Amercia NA, Trustee of the Myrtle L. Davis Oil Trust PO Box 830308 Dallas, TX 75283
20	Beams Mineral Co. 4925 Greenville, Ave Suite 714 Dallas, TX 75205-4084
20	C.S. Daley 1110 N.W. 16th Street Oklahoma City, OK

Tract No.	Mineral Ownership
20	Clark C. Coll, ssp PO Box 1818 Roswell, NM 88202-0818
20	David H. Ellison, as PR of the Estate George Rittenhouse Ellison, Deceased 3118 Carroll Ave Cleveland, OH 44113
20	Eric J. Coll, ssp PO Box 1818 Roswell, NM 88202-0818
20	Etz Oil Properties, LTD PO Box 73406 Phoenix, AZ 85050
20	Floyd M. Melton, Jr., Successor Trustee under the LW&T of Austin Rittenhouse, deceased PO Box 534 Greenwood, MS 38935-0534
20	George H. Etz, Sr., Trust George H. Etz, Jr. as Trustee 1105 Xanthisma McAllen, TX 78504
20	George T. Blankenship, Jr. 6412 Avondale Dr., Suite 400 Oklahoma City, OK 73116
20	GNX Energies, Inc 550 W. Texas, Suite 1140 Midland, TX 79701
20	Harrison Levy, as Administrator of the Estate Harry Levy, deceased 5715 North Western, Suite C Oklahoma City, OK 73118
20	James L. Marr, as Trustee of the M&M Families Trust 1308 SW 114th Oklahoma City, OK 73170
20	James Mark McFayden and Adrienne Jacqueline McFayden Joint Living Trust 1549 Ayelsbury Plano, TX 75075

Tract No.	Mineral Ownership
20	Jon F. Coll II ssp PO Box 1818 Roswell, NM 88202-0818
20	Joseph C. Blake Address Unkown
20	Joseph Nelson Address Unknown
20	Judith Rittenhouse, fka Judith Lamb LaForge 2434 E. Contessa Street Mesa, AZ 85213
20	Lewis Weldon Beard 1510 Belmont Street Jackson, MS 39202
20	Libby Linn Underwood Morrish 1388 Midland Street Brighton, CO 80101
20	Loran Tyner Lamb PO Box 534 Greenwood, MS 38935
20	Madison M. Hinkle and Susan Hinkle P.O. Box 2292 Roswell, NM 88202-2292
20	Map 2001-Net, an Oklahoma general partner PO Box 268988 Oklahoma City, OK 73126
20	Mary Carolyn Fasken Belcher 1314 Bonham Odessa, TX 79761
20	Max W. Coll III, ssp PO Box 1818 Roswell, NM 88202-0818
20	Max W. Coll, II, ssp 83 La Barbaria Trail Santa Fe, NM 87505-9008
20	Melanie Coll DeTempe, married, ssp 5653 Tobias Avenue Van Nuys, CA 91411
20	Molly Catherine Lamb PO Box 534 Greenwood, MS 38935
20	Morris E. Schertz and Holly K. Schertz P.O. Drawer 2588 Roswell, NM 88202-2588

Tract No.	Mineral Ownership
20	Nuevo Seis Limited Partnership P.O. Box 2588 Roswell, NM 88202-2588
20	Oscura Resources P.O. Box 2292 Roswell, NM 88202-2292
20	Oxford Exploration Company PO Box 370390 Denver, CO 80237
20	R.R. Hinkle Co., Inc. P.O. Box 2292 Roswell, NM 88202-2292
20	Richardson Mineral & Royalty, LLC PO Box 2423 Roswell, NM 88202-2423
20	Rolla R. Hinkle II and Marjorie W. Hinkle 303 Coal Dr. Ruidoso, NM 88345
20	Rolla R. Hinkle, III and Rosemary Hinkle P.O. Box 2292 Roswell, NM 88202-2292
20	Royalty Holding Company 3535 NW 58th, Suite 720 Oklahoma City, OK 73112
20	Sally Rodgers, ssp 152 Arroyo Hondo Rd Santa Fe, NM 87508
20	Susan Lamb Griffith 1510 Belmont Street Jackson, MS 39202
20	Thomas Weldon Tucker 1510 Belmont Street Jackson, MS 39202
20	Veva (Neva) K. Nelson Address Unknown
20	Wanda Doss Ellison, Executrix of the Estate of Charles Donald Ellison, Jr., deceased 2505 Whispering Oaks Denton, TX 76209-6491

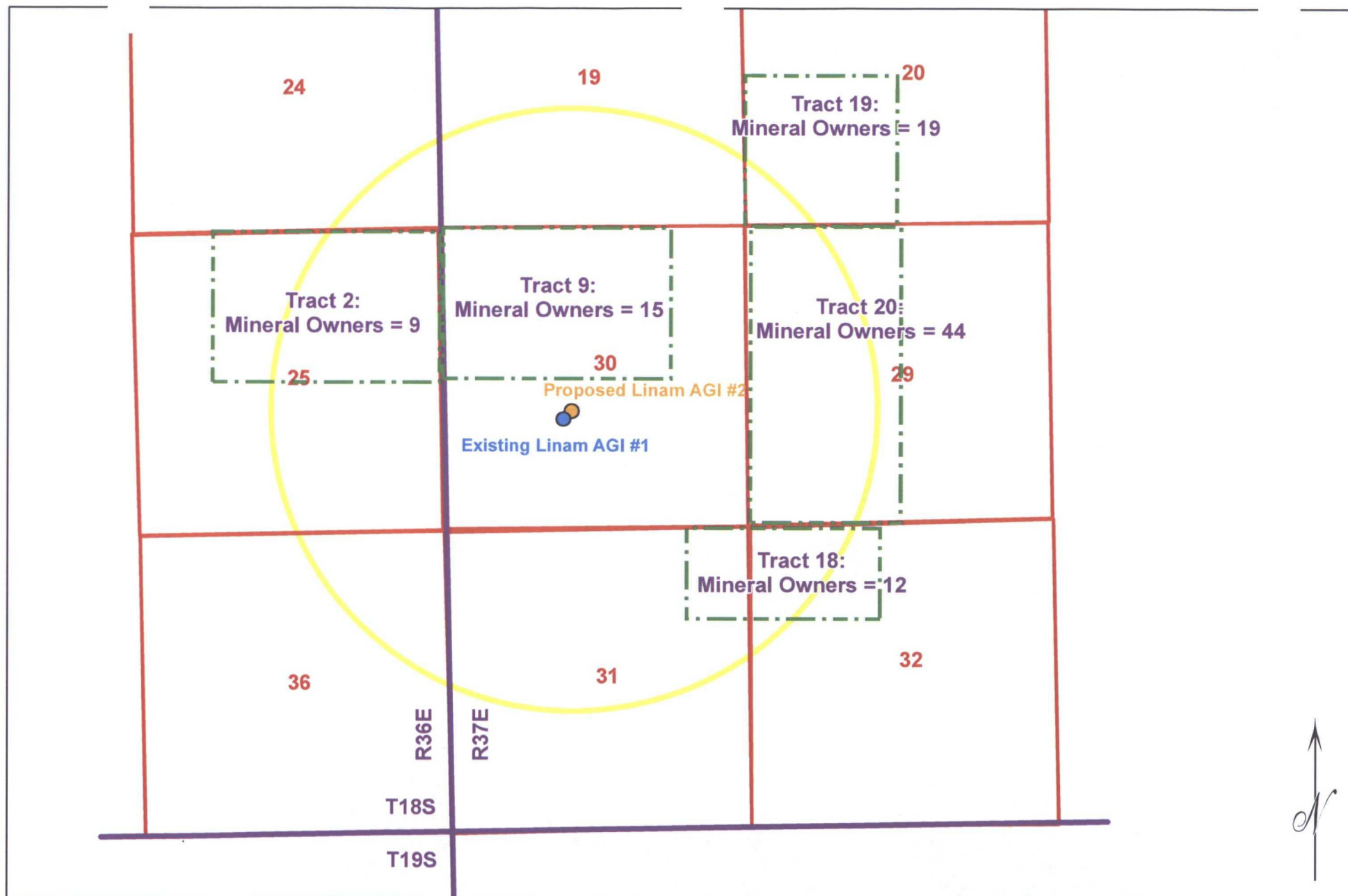

Note: See Table B3 for map key



Figure B3: Unleased Mineral Owners Within One Mile of Proposed Linam AGI #2

Table B4: Summary Land Index

Tract No.	Surface Ownership	Lessee	Lease Type	Mineral Ownership	Depth Restrictions	Lessee	Operator/Working Interest	Depth Restrictions
1	State of New Mexico Commissioner of Public Lands P.O. Box 1148 Santa Fe, NM 87504-1148	Snyder Ranches P.O. Box 2158 Hobbs, NM 88241	Grazing Lease	State of New Mexico Commissioner of Public Lands P.O. Box 1148 Santa Fe, NM 87504-1148	All Depths	Stanolind Oil & Gas	Occidental Permian Limited Partnership P.O. Box 4294 Houston, TX 77210-4294	All Depths
2	Randy D. Smith and Naomi C. Smith P.O. Box 633 Carlsbad, NM 88221			Nuevo Seis Limited Partnership P.O. Box 2588 Roswell, NM 88202-2588	All Depths			
2				Oscura Resources P.O. Box 2292 Roswell, NM 88202-2292	All Depths			
2				R.R. Hinkle Co., Inc. P.O. Box 2292 Roswell, NM 88202-2292	All Depths			
2				Rolla R. Hinkle, III and Rosemary Hinkle P.O. Box 2292 Roswell, NM 88202-2292	All Depths			
2				Madison M. Hinkle and Susan Hinkle P.O. Box 2292 Roswell, NM 88202-2292	All Depths			
2				Rolla R. Hinkle and Marjorie W. Hinkle 303 Coal Dr. Ruidoso, NM 88345	All Depths			
2				Morris E. Schertz and Holly K. Schertz P.O. Drawer 2588 Roswell, NM 88202-2588	All Depths			
2				James Mark McFayden and Adrienne Jacqueline McFayden Joint Living Trust 1549 Ayelsbury Plano, TX 75075	All Depths			
				Richardson Mineral & Royalty, LLC P.O. Box 2423 Roswell, NM 88202-2423	All Depths			

Tract No.	Surface Ownership	Lessee	Lease Type	Mineral Ownership	Depth Restrictions	Lessee	Operator/Working Interest	Depth Restrictions
3	State of New Mexico Commissioner of Public Lands P.O. Box 1148 Santa Fe, NM 87504-1148	Southwestern Public Service Co. P.O. Box 840 Denver, CO 80211	Business Lease 504	State of New Mexico Commissioner of Public Lands P.O. Box 1148 Santa Fe, NM 87504-1148	All Depths	Stanolind Oil & Gas	Occidental Permian Limited Partnership P.O. Box 4294 Houston, TX 77210-4294	Surface to 4,200' and below the base of Bone Springs
3							Occidental Permian Limited Partnership P.O. Box 4294 Houston, TX 77210-4294	4,200' to base of Bone Springs
3							Conoco Phillips Co. P.O. Box 1150 Midland, TX 79702	4,200' to base of Bone Springs
4	Southwestern Public Service Co. P.O. Box 840 Denver, CO 80211			State of New Mexico Commissioner of Public Lands P.O. Box 1148 Santa Fe, NM 87504-1148	All Depths	Gypsy Oil Co.	Chevron Texaco, Inc. P.O. Box 1635 Houston, TX 77251	All Depths
5	Southwestern Public Service Co. P.O. Box 840 Denver, CO 80211			State of New Mexico Commissioner of Public Lands P.O. Box 1148 Santa Fe, NM 87504-1148	All Depths	Chase Oil Co.	Chase Oil Corporation P.O. Box 1767 Artesia, NM 88210	All Depths
6	Burlington Resources Oil & Gas Co., LP 801 Cherry St. Ft. Worth, TX 76102			State of New Mexico Commissioner of Public Lands P.O. Box 1148 Santa Fe, NM 87504-1148	All Depths	Continental Oil Co.	XTO Energy, Inc. (Operator) 810 Houston St. Fort Worth, TX 76102-6398	All Depths
6							Conoco Phillips Co. P.O. Box 1150 Midland, TX 79702	Surface to 4,170
6							XTO Energy, Inc 810 Houston St. Fort Worth, TX 76102-6398	Below 4,170'
7	State of New Mexico Commissioner of Public Lands P.O. Box 1148 Santa Fe, NM 87504-1148	Naomi Smith P.O. Box 633 Carlsbad, NM 88220	Grazing Lease	State of New Mexico Commissioner of Public Lands P.O. Box 1148 Santa Fe, NM 87504-1148	All Depths	Continental Oil Co.	Kenneth G. Cone P.O. Box 11310 Midland, TX 79702	All Depths
7							Cathie Cone Auvenshine McCown P.O. Box 658 Dripping Springs, TX 78620	All Depths
7							Tom R. Cone P.O. Box 778 Jay, Oklahoma 74346	All Depths
7							Cathie Cone McCown as Trustee of the Auvenshine Childrens Testamentary Trust P.O. Box 507 Dripping Springs, TX 78620	All Depths

Tract No.	Surface Ownership	Lessee	Lease Type	Mineral Ownership	Depth Restrictions	Lessee	Operator/Working Interest	Depth Restrictions
7							Long Trusts, a Texas Trust Larry T. Long, Managing Trustee P.O. Box 3096 118 South Kilgore Street Kilgore, TX 75663	All Depths
7							Randy Lee Cone P.O. Box 552 Jay, OK 74346	All Depths
7							Billy Glenn Spradlin 29 Rim Road Kilgore, TX 75662	All Depths
7							LFN Cone Properties, LLC, a Texas Limited Liability Co. P.O. Box 41809 Austin, TX 78704	All Depths
7							BOKE, NA fka Bank of Oklahoma, Successor Trustee of the Trusts created u/w of Kathleen Cone, Dec'd fbo the Children of Tom R. Cone P.O. Box 3499 Tulsa, OK 74101	All Depths
8	State of New Mexico Commissioner of Public Lands P.O. Box 1148 Santa Fe, NM 87504-1148	Naomi Smith P.O. Box 633 Carlsbad, NM 88220	Grazing Lease	State of New Mexico Commissioner of Public Lands P.O. Box 1148 Santa Fe, NM 87504-1148	All Depths	Continental Oil Co.	Conoco Phillips Co. P.O. Box 1150 Midland, TX 79702	All Depths
9	Randy D. Smith and Naomi C. Smith P.O. Box 633 Carlsbad, NM 88221			Nuevo Seis Limited Partnership P.O. Box 2588 Roswell, NM 88202-2588	All depths below 100' below Drinkard (7,048')		Mack Energy Corporation (Operator) P.O. Box 960 11344 Lovington Hwy Artesia, NM 88211	Surface to 100' below Drinkard
9				Oscura Resources P.O. Box 2292 Roswell, NM 88202-2292	All depths below 100' below Drinkard (7,048')			
9				R.R. Hinkle Co., Inc. P.O. Box 2292 Roswell, NM 88202-2292	All depths below 100' below Drinkard (7,048')			
9				Rolla R. Hinkle, III and Rosemary Hinkle P.O. Box 2292 Roswell, NM 88202-2292	All depths below 100' below Drinkard (7,048')			
9				Madison M. Hinkle and Susan Hinkle P.O. Box 2292 Roswell, NM 88202-2292	All depths below 100' below Drinkard (7,048')			

Table B4 -3

Tract No.	Surface Ownership	Lessee	Lease Type	Mineral Ownership	Depth Restrictions	Lessee	Operator/Working Interest	Depth Restrictions
9				Rolla R. Hinkle, II and Marjorie W. Hinkle 303 Coal Dr. Ruidoso, NM 88345	All depths below 100' below Drinkard (7,048')			
9				Morris E. Schertz and Holly K. Schertz P.O. Drawer 2588 Roswell, NM 88202-2588	All depths below 100' below Drinkard (7,048')			
9				Collette E. Herman 3725 11th Ave. SW Rochester, MN 55902	All depths below 100' below Drinkard (7,048')			
9				Kennon M. Crowhurst 1304 W. 4th St. Roswell, NM 88201	All depths below 100' below Drinkard (7,048')			
9				Michael S. White P.O. Box 580 Dexter, NM 88230	All depths below 100' below Drinkard (7,048')			
9				Mario Picon 5014 West Berrendo Road Roswell, NM 88201	All depths below 100' below Drinkard (7,048')			
9				Jerry D. Romero 5713 95th St. Lubbock, TX 79424	All depths below 100' below Drinkard (7,048')			
9				Lynette P. Radke 624 Happy Trails Drive LeMars, IA 51031	All depths below 100' below Drinkard (7,048')			
9				James Mark McFayden and Adrienne Jacqueline McFayden Joint Living Trust 1549 Ayelsbury Plano, TX 75075	All depths below 100' below Drinkard (7,048')			
9				Richardson Mineral & Royalty, LLC P.O. Box 2423 Roswell, NM 88202-2423	All depths below 100' below Drinkard (7,048')			
9				Nuevo Seis Limited Partnership P.O. Box 2588 Roswell, NM 88202-2588	All Depths			

Tract No.	Surface Ownership	Lessee	Lease Type	Mineral Ownership	Depth Restrictions	Lessee	Operator/Working Interest	Depth Restrictions
9				Oscura Resources P.O. Box 2292 Roswell, NM 88202-2292	All Depths			
9				R.R. Hinkle Co., Inc. P.O. Box 2292 Roswell, NM 88202-2292	All Depths			
9				Rolla R. Hinkle, III and Rosemary Hinkle P.O. Box 2292 Roswell, NM 88202-2292	All Depths			
9				Madison M. Hinkle, II and Susan Hinkle P.O. Box 2292 Roswell, NM 88202-2292	All Depths			
9				Rolla R. Hinkle and Marjorie W. Hinkle 303 Coal Dr. Ruidoso, NM 88345	All Depths			
9				Morris E. Schertz and Holly K. Schertz P.O. Drawer 2588 Roswell, NM 88202-2588	All Depths			
9				Collette E. Herman 3725 11th Ave. SW Rochester, MN 55902	All Depths			
9				Kennon M Crowhurst 1304 W. 4th St. Roswell, NM 88201	All Depths			
9				Michael S. White P.O. Box 580 Dexter, NM 88230	All Depths			
9				Mario Picon 5014 West Berrendo Road Roswell, NM 88201	All Depths			
9				Jerry D. Romero 5713 95th St. Lubbock, TX 79424	All Depths			
9				Lynette P. Radke 624 Happy Trails Drive LeMars, IA 51031	All Depths			

Table B4 -5

Tract No.	Surface Ownership	Lessee	Lease Type	Mineral Ownership	Depth Restrictions	Lessee	Operator/Working Interest	Depth Restrictions
9				James Mark McFayden and Adrienne Jacqueline McFayden Joint Living Trust 1549 Ayelsbury Plano, TX 75075	All Depths			
9				Richardson Mineral & Royalty, LLC P.O. Box 2423 Roswell, NM 88202-2423	All Depths			
10	State of New Mexico Commissioner of Public Lands P.O. Box 1148 Santa Fe, NM 87504-1148	A.C. Ranch 817 North Grimes Hobbs, NM 88240	Grazing Lease	State of New Mexico Commissioner of Public Lands P.O. Box 1148 Santa Fe, NM 87504-1148	All Depths	Gypsy Oil Co.	Chevron Texaco Inc. P.O. Box 1635 Houston, TX 77251	All Depths
11	State of New Mexico Commissioner of Public Lands P.O. Box 1148 Santa Fe, NM 87504-1148	A.C. Ranch 817 North Grimes Hobbs, NM 88240	Grazing Lease	State of New Mexico Commissioner of Public Lands P.O. Box 1148 Santa Fe, NM 87504-1148	All Depths	Yates Petroleum Corp.	Yates Petroleum Corp. 105 South Fourth St. Artesia, NM 88210	All Depths
11							Abo Petroleum Corp. 105 South Fourth St. Artesia, NM 88210	All Depths
11							Myco Industries, Inc. 105 South Fourth St. Artesia, NM 88210	All Depths
12	State of New Mexico Commissioner of Public Lands P.O. Box 1148 Santa Fe, NM 87504-1148	Grazing Lease to: A.C. Ranch 817 North Grimes Hobbs, NM 88240	Grazing Lease	State of New Mexico Commissioner of Public Lands P.O. Box 1148 Santa Fe, NM 87504-1148	All Depths	Continental Oil Co.	Conoco Phillips Co. P.O. Box 1150 Midland, TX 79702	All Depths
13	State of New Mexico Commissioner of Public Lands P.O. Box 1148 Santa Fe, NM 87504-1148	Estate of Bruce Alene Carlin, dec. Estate of Faye Klein, dec. c/o P.O. Box 188 Monument, NM 88265	Grazing Lease	State of New Mexico Commissioner of Public Lands P.O. Box 1148 Santa Fe, NM 87504-1148	All Depths	Amerada Petroleum Corp.	LeaCo New Mexico Exploration and Production, LLC a wholly owned subsidiary of Apache Corporation 2000 Post Oak Blvd. Suite 100 Houston, TX 77056	All Depths
14	State of New Mexico Commissioner of Public Lands P.O. Box 1148 Santa Fe, NM 87504-1148	Estate of Bruce Alene Carlin, dec. Estate of Faye Klein, dec. c/o P.O. Box 188 Monument, NM 88265	Grazing Lease	State of New Mexico Commissioner of Public Lands P.O. Box 1148 Santa Fe, NM 87504-1148	All Depths	Continental Oil Co.	Conoco Phillips Co. P.O. Box 1150 Midland, TX 79702	Surface to 7,700

Tract No.	Surface Ownership	Lessee	Lease Type	Mineral Ownership	Depth Restrictions	Lessee	Operator/Working Interest	Depth Restrictions
14							Conoco Phillips Co. P.o. Box 1150 Midland, TX 79702	All depths below 7,700'
14							Wolf's Head Oil Refining Co. P.O. Box 1828 Midland, TX 79702	Below 7,700
14							Wainoco, Inc. 1200 South St. Suite 2100 Houston, TX 77002	Below 7,700
14							Elk Refining Co. P.O. Box 1828 Midland, TX 79702	Below 7,700
14							Devon Energy Corp. 20 North Broadway Suite 1500 Oklahoma City, OK 73102-8260	Below 7,700
15	State of New Mexico Commissioner of Public Lands P.O. Box 1148 Santa Fe, NM 87504-1148	EOG Resources, Inc. P.O. Box 4362 Houston, TX 77210-4362	Business Lease 1101	State of New Mexico Commissioner of Public Lands P.O. Box 1148 Santa Fe, NM 87504-1148	All Depths	Yates Petroleum Corp.	Yates Petroleum Corp. 105 South Fourth St. Artesia, NM 88210	All Depths
15		Estate of Bruce Alene Carlin, dec. Estate of Faye Klein, dec. c/o P.O. Box 188 Monument, NM 88265	Grazing Lease		All Depths		Abo Petroleum Corp. 105 South Fourth St. Artesia, NM 88210	All Depths
15							Myco Industries, Inc. 105 South Fourth St. Artesia, NM 88210	All Depths
16	State of New Mexico Commissioner of Public Lands P.O. Box 1148 Santa Fe, NM 87504-1148	Estate of Bruce Alene Carlin, dec. Estate of Faye Klein, dec. c/o P.O. Box 188 Monument, NM 88265	Grazing Lease	State of New Mexico Commissioner of Public Lands P.O. Box 1148 Santa Fe, NM 87504-1148	All Depths	Adele N. Warn	Marathon Oil Co. P.O. Box 552 Midland, TX 79702	All Depths
17	State of New Mexico Commissioner of Public Lands P.O. Box 1148 Santa Fe, NM 87504-1148	EOG Resources, Inc. P.O. Box 4362 Houston, TX 77210-4362	Business Lease 1101	State of New Mexico Commissioner of Public Lands P.O. Box 1148 Santa Fe, NM 87504-1148	All Depths	Phillips Petroleum Corp.	Southwest Royalties, Inc. 6 Desta Drive, Suite 2100 Midland, TX 79705	Surface to 4,100

Tract No.	Surface Ownership	Lessee	Lease Type	Mineral Ownership	Depth Restrictions	Lessee	Operator/Working Interest	Depth Restrictions
17		Estate of Bruce Alene Carlin, dec. Estate of Faye Klein, dec. c/o P.O. Box 188 Monument, NM 88265	Grazing Lease				Conoco Phillips Co. P.O. Box 1150 Midland, TX 79702	Below 4,100
18	Carlin Properties, LLC P.O. Box 188 Monument, NM 88265-0188			Kenneth G. Cone P.O. Box 11310 Midland, TX 79702	All Depths	Lanexco, Inc. P.O. Box 2730 Midland, TX 79702		
18	Thelma Marie Carlin 312 Walnut Ruidoso, NM 88345			Cathie Auvenshine McCown P.O. Box 658 Dripping Springs, TX 78620	All Depths	O'Brien Goins Simpson Exploration Company, 550 W Texas, Suite 1140, Midland, TX 79701		
18	Beverly K. Carlin, legal Guardian of Sarah E. Carlin 11530 Hooker Street Westminster, CO 80030			Tom R. Cone P.O. Box 778 Jay, Oklahoma 74346	All Depths			
18	Pamela Kaye Howard and Robert Groves Howard, Jr., 3813 Trevino Hobbs, NM 88240			Cathie Cone McCown as Trustee of the Auvenshine Childrens Testamentary Trust P.O. Box 507 Dripping Springs, TX 78620	All Depths			
18	Shayne Kathleen Maloney Carlin and Timothy James Carlin 9801 Carlsbad Highway Hobbs, NM 88240			Long Trusts, a Texas Trust P.O. Box 3096 118 South Kilgore Street Kilgore, TX 75663	All Depths			
18				Randy Lee Cone P.O. Box 552 Jay, OK 74346	All Depths			
18				Billy Glenn Spradlin 29 Rim Road Kilgore, TX 75662	All Depths			
18				LFN Cone Properties, LLC, a Texas Limited Liability Co. P.O. Box 41809 Austin, TX 78704	All Depths			

Tract No.	Surface Ownership	Lessee	Lease Type	Mineral Ownership	Depth Restrictions	Lessee	Operator/Working Interest	Depth Restrictions
18				BOKE, NA fka Bank of Oklahoma, Successor Trustee of the Trusts created u/w of Kathleen Cone, Dec'd fbo the Children of Tom R. Cone P.O. Box 3499 Tulsa, OK 74101	All Depths			
18				Lea County State Bank, as Trustee of The Carlin Trust and The Klein Trust created under the Last Will & Testament of James Virgil Linam, deceased P.O. Box 400 Hobbs, NM 88241	All Depths			
18				Michael Harrison Moore, Trustee of the Michael Harrison Moore 2006 Trust under the Third Amendment and Restatement of the Moore Revocable Trust Agreement dated December 15, 1998 P.O. Box 51570 Midland, TX 79710-1570	Below 4,500			
18				Richard Lyons Moore, Trustee of the Richard Lyons Moore 2006 Trust under the Third Amendment and Restatement of the Moore Revocable Trust Agreement dated December 15, 1998 1150 North Carroll Avenue Southlake, TX 76092	Below 4,500			

Tract No.	Surface Ownership	Lessee	Lease Type	Mineral Ownership	Depth Restrictions	Lessee	Operator/Working Interest	Depth Restrictions
19	A.C. Ranch NM, a general partnership 817 N. Grimes Hobbs, NM 88248			Marshal & Winston, Inc. P.O. Box 50880 Midland, TX 79710-0880	All Depths			
19				Mary Ann Hastings Stephenson 3805 River View Road NW Albuquerque, NM 87105	All Depths			
19				Colleen M. Newman #24 Club Circle Sherwood, AR 72120	All Depths			
19				Winston Partners, LTD c/o Meristem 601 Carlson Parkway Suite 800 Minnetonka, MN 55305	All Depths			
19				Western Commerce Bank as Trustee of the Frances J. Freeman Revocable Living Trust U/T/A dated September 1, 1992 PO Box 1627 Lovington, NM 88261-1627	All Depths			
19				Robert L. McPheron and Irene I. McPheron PO Box 6273 Edmond, OK 73083	All Depths			
19				Suzanne Shipp Cunningham, as Trustee of the Suzanne Shipp Cunningham Revocable Trust, dated July 13/2001, as amended 3613 E. 49th St. Tulsa, OK 74135	All Depths			

Tract No.	Surface Ownership	Lessee	Lease Type	Mineral Ownership	Depth Restrictions	Lessee	Operator/Working Interest	Depth Restrictions
19				William Marshall Shipp and Pamela Ann Dixon Shipp, as Trustees of the William Marshall Shipp and Pamela Ann Dixon Shipp Revocable Trust, dated 6/29/2001, as amended 1104 West Ave J. Lovington, NM 88260	All Depths			
19				Diana A. Campbell, as Trustee of the Diana A. Campbell Trust dated 9/23/1996 PO Box 623 Agoura Hills, CA 91376-0623	All Depths			
19				Peggy J. Delgadillo, as Trustee of the Peggy J. Delgadillo Revocable Living Trust dated 4/19/2007 26172 Rainbow Glen Dr. Newhall, CA 91321-1369	All Depths			
19				Nancy J. Engstrom, as Trustee of the Nancy J. Engstrom Trust dated 3/20/2000 PO Box 2399 Santa Barbara, CA 93120-2399	All Depths			
19				J. Pat Corrigan Family Limited Partnership 7150 20th Street, Suite E Vero Beach, Florida 32966	All Depths			
19				Jane S. Notz 917 Ridge Road Cheyenne, WY 82001	All Depths			

Tract No.	Surface Ownership	Lessee	Lease Type	Mineral Ownership	Depth Restrictions	Lessee	Operator/Working Interest	Depth Restrictions
19				Loretta Sue Montgomery 3553 Appaloosa Dr., Santa Teresa, NM 88008	All Depths			
19				Vickie Sue Garcia 2848 Jeffries Ranch Road Oceanside, CA 92057-4906	All Depths			
19				Mary Sharlene Cowan 2106 W. 18th ST., Pueblo, CO 81003	All Depths			
19				Corrigan Southern Land & Cattle Co., LLC 8117 Preston Road, Suite 610 Dallas, TX 75225	All Depths			
19				Nationsbank of Texas, N. A., as Trustee of the V.P. Baker Family Royalty Trust PO Box 830308 Dallas, TX 75283-0308	All Depths			
19				College of the Southwest 6610 Lovington Highway Hobbs, NM 88240	All Depths			
20	Jimmy B. Cooper P.O. Box 36 Monument, NM 88265			Nuevo Seis Limited Partnership P.O. Box 2588 Roswell, NM 88202-2588	All Depths			
20				Oscura Resources P.O. Box 2292 Roswell, NM 88202-2292	All Depths			
20				R.R. Hinkle Co., Inc. P.O. Box 2292 Roswell, NM 88202-2292	All Depths			
20				Rolla R. Hinkle, III and Rosemary Hinkle P.O. Box 2292 Roswell, NM 88202-2292	All Depths			

Tract No.	Surface Ownership	Lessee	Lease Type	Mineral Ownership	Depth Restrictions	Lessee	Operator/Working Interest	Depth Restrictions
20				Madison M. Hinkle and Susan Hinkle P.O. Box 2292 Roswell, NM 88202-2292	All Depths			
20				Rolla R. Hinkle II and Marjorie W. Hinkle 303 Coal Dr. Ruidoso, NM 88345	All Depths			
20				Morris E. Schertz and Holly K. Schertz P.O. Drawer 2588 Roswell, NM 88202-2588	All Depths			
20				James Mark McFayden and Adrienne Jacqueline McFayden Joint Living Trust 1549 Ayelsbury Plano, TX 75075	All Depths			
20				Richardson Mineral & Royalty, LLC PO Box 2423 Roswell, NM 88202-2423	All Depths			
20				Royalty Holding Company 3535 NW 58th, Suite 720 Oklahoma City, OK 73112	All Depths			
20				C.S. Daley 1110 N.W. 16th Street Oklahoma City, OK	All Depths			
20				Mary Carolyn Fasken Belcher 1314 Bonham Odessa, TX 79761	All Depths			
20				Joseph Nelson Address Unknown	All Depths			
20				Veva (Neva) K. Nelson Address Unknown	All Depths			
20				Joseph C. Blake Address Unknown	All Depths			

Tract No.	Surface Ownership	Lessee	Lease Type	Mineral Ownership	Depth Restrictions	Lessee	Operator/Working Interest	Depth Restrictions
20				Audrey M. Curry Midland County, Texas	All Depths			
20				Oxford Exploration Company PO Box 370390 Denver, CO 80237	All Depths			
20				Libby Linn Underwood Morrish 1388 Midland Street Brighton, CO 80101	All Depths			
20				Harrison Levy, as Administrator of the Estate Harry Levy, deceased 5715 North Western, Suite C Oklahoma City, OK 73118	All Depths			
20				George H. Etz, Sr., Trust George H. Etz, Jr. as Trustee 1105 Xanthisma McAllen, TX 78504	All Depths			
20				George T. Blankenship, Jr. 6412 Avondale Dr., Suite 400 Oklahoma City, OK 73116	All Depths			
20				Etz Oil Properties, LTD PO Box 73406 Phoenix, AZ 85050	All Depths			
20				Wanda Doss Ellison, Executrix of the Estate of Charles Donald Ellison, Jr., deceased 2505 Whispering Oaks Denton, TX 76209-6491	All Depths			

Tract No.	Surface Ownership	Lessee	Lease Type	Mineral Ownership	Depth Restrictions	Lessee	Operator/Working Interest	Depth Restrictions
20				David H. Ellison, as PR of the Estate George Rittenhouse Ellison, Deceased 3118 Carroll Ave Cleveland, OH	All Depths			
20				Beams Mineral Co. 4925 Greenville, Ave Suite 714 Dallas, TX 75205-4084	All Depths			
20				Susan Lamb Griffith 1510 Belmont Street Jackson, MS 39202	All Depths			
20				Judith Rittenhouse, fka Judith Lamb LaForge 2434 E. Contessa Street Mesa, AZ 85213	All Depths			
20				Thomas Weldon Tucker 1510 Belmont Street Jackson, MS 39202	All Depths			
20				April Elizabeth Tucker 4308 South Rim Court Gilbert, AZ 85297	All Depths			
20				Lewis Weldon Beard 1510 Belmont Street Jackson, MS 39202	All Depths			
20				Molly Catherine Lamb PO Box 534 Greenwood, MS 38935	All Depths			
20				Loran Tyner Lamb PO Box 534 Greenwood, MS 38935	All Depths			

Tract No.	Surface Ownership	Lessee	Lease Type	Mineral Ownership	Depth Restrictions	Lessee	Operator/Working Interest	Depth Restrictions
20				James L. Marr, as Trustee of the M&M Families Trust 1308 SW 114th Oklahoma City, OK 73170	All Depths			
20				Floyd M. Melton, Jr., Successor Trustee under the LW&T of Austin Rittenhouse, deceased PO Box 534 Greenwood, MS 38935-0534	All Depths			
20				Bank of America NA, Trustee of the Myrtle L. Davis Oil Trust PO Box 830308 Dallas, TX 75283	All Depths			
20				GNX Energies, Inc 550 W. Texas, Suite 1140 Midland, TX 79701	All Depths			
20				Sally Rodgers, ssp 152 Arroyo Hondo Rd Santa Fe, NM 87508	All Depths			
20				Max W. Coll, II, ssp 83 La Barbara Trail Santa Fe, NM 87505-9008	All Depths			
20				Eric J. Coll, ssp PO Box 1818 Roswell, NM 88202-0818	All Depths			
20				Clark C. Coll, ssp PO Box 1818 Roswell, NM 88202-0818	All Depths			
20				Jon F. Coll, II, ssp PO Box 1818 Roswell, NM 88202-0818	All Depths			

Tract No.	Surface Ownership	Lessee	Lease Type	Mineral Ownership	Depth Restrictions	Lessee	Operator/Working Interest	Depth Restrictions
20				Melanie Coll DeTempe, married, ssp 5653 Tobias Avenue Van Nuys, CA 91411	All Depths			
20				Max W. Coll III, ssp PO Box 1818 Roswell, NM 88202-0818	All Depths			
20				Map 2001-Net, an Oklahoma general partner PO Box 268988 Oklahoma City, OK 73126	All Depths			
21	State of New Mexico Commissioner of Public Lands P.O. Box 1148 Santa Fe, NM 87504-1148	Estate of Bruce Alene Carlin, dec. Estate of Faye Klein, dec. c/o P.O. Box 188 Monument, NM 88265	Grazing Lease	State of New Mexico Commissioner of Public Lands P.O. Box 1148 Santa Fe, NM 87504-1148	All Depths	Humble Oil & Refining	Lanexco, Inc. PO Box 2730 Midland, TX 79702	Surface to 3,995
21							D.L. Hannifin Family Trust Barbara E. Hannifin and Alan Hannifin, Co-Trustees PO Box 182 Roswell, NM 88202	Surface to 3,995
21							P.J. Hannifin Family Trust 765 Santa Camelia Drive Solana Beach, CA 92075	Surface to 3,995
21							Joe Alexander PO Box 3081 Midland, TX 79702	Surface to 3,995
21							Robert W. Lansford 606 Abo Hobbs, NM 88240	Surface to 3,995
21							William J. McCormick 2905 San Pablo, NE Albuquerque, NM 87110	Surface to 3,995
21							Jack D. Mussett 604 Petroleum Bldg. Midland, TX 79701	Surface to 3,995
21							Curtis Neeley Management Trust Curtis Neeley, Trustee PO Box 8992 Horseshoe Bay, TX 78657	Surface to 3,995

Tract No.	Surface Ownership	Lessee	Lease Type	Mineral Ownership	Depth Restrictions	Lessee	Operator/Working Interest	Depth Restrictions
21							Thomas E. Phipps 5720 Wolf Lake Road Sebring, FL 33875	Surface to 3,995
21							William B. Blakemore, II 200 West Illinois – Suite 200 Midland, TX 79701	Surface to 3,995
21							Exxon Mobil Corp. PO Box 2305 Houston, TX 77252	Below 3,995

**BASIS FOR TABLE B-4 - SUMMARY LAND INDEX
(LAND STATUS REPORTS BY TRACT)**

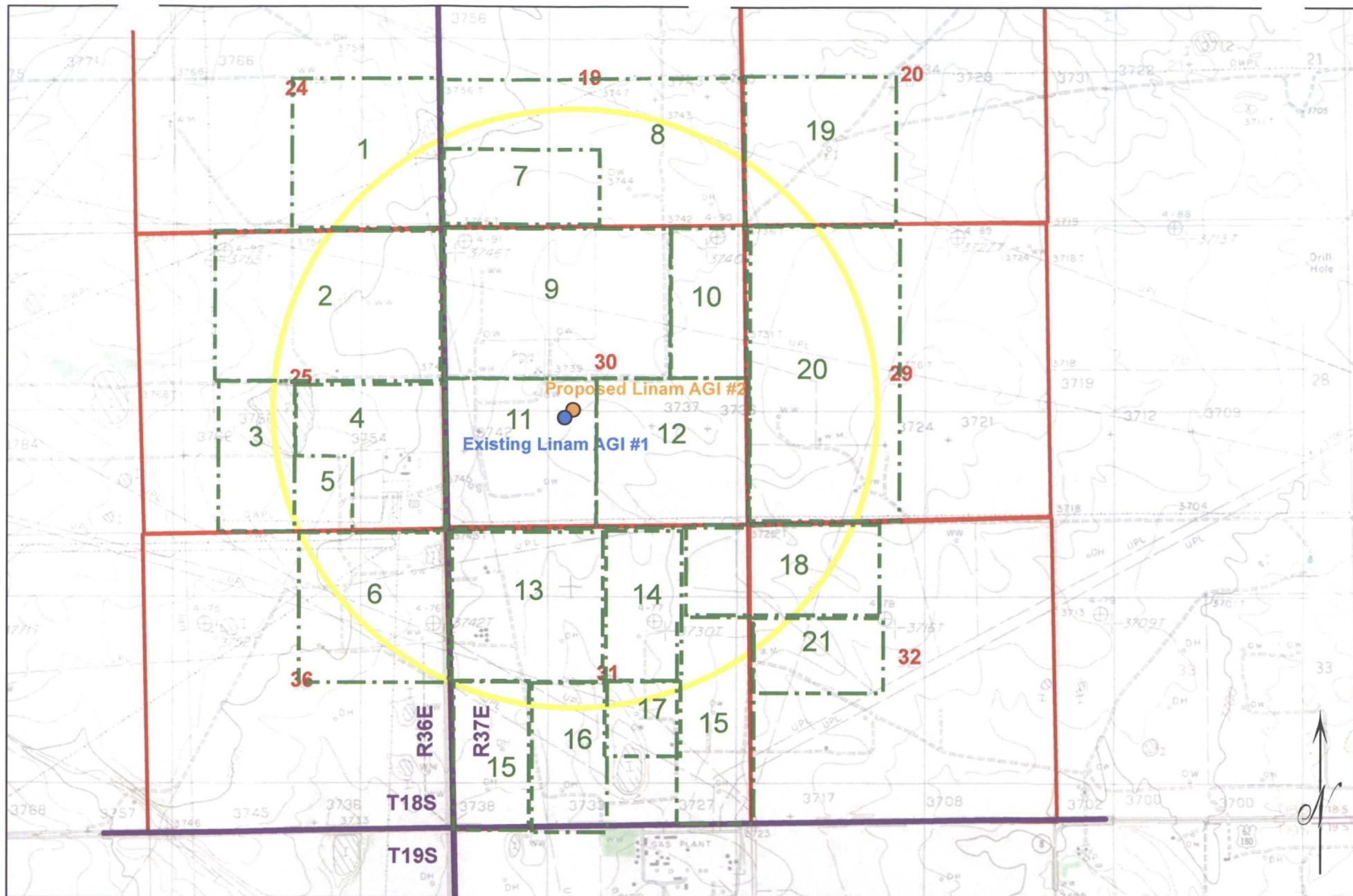

0

1

2

Miles

Land Report Tracts Within One Mile of Proposed Linam AGI #2

MBF LAND SERVICES
A Division of MBF Inspection Services, Inc.
PO Box 2428
805 N. Richardson
Roswell, NM 88202
Telephone (575) 625-0599
Fax (575) 625-0687

REPORT

PROSPECT: Linam AGI #2
TRACT: 1

Township 18 South, Range 36 East, N.M.P.M.
Section 24: SE/4
Lea County, NM

REPORT DATE: 10/25/2012

LANDMAN: Ron Prince

The conclusions reported herein are based upon the landman's review of the instruments recorded in the county as indexed by the abstractor used.

SURFACE OWNERSHIP

State of New Mexico
Commissioner of Public Lands
P.O. Box 1148
Santa Fe, NM 87504-1148

Subject to:

Grazing Lease to:
Snyder Ranches
PO Box 2158
Hobbs, NM 88241

MINERAL OWNERSHIP

NAME OF MINERAL OWNERS	INTEREST	NET ACRES	LEASEHOLD STATUS
------------------------	----------	-----------	------------------

State of New Mexico
Commissioner of Public Lands
P.O. Box 1148
Santa Fe, NM 87504-1148

OGL: B-1553
DATE: 12/27/1932
LESSEE: Stanolind Oil & Gas
Co.
COVERED LANDS: 2,992.92 ac

LEASEHOLD OWNERSHIP
All Depths

INTEREST OWNERS	WORKING INTEREST	NET REVENUE INTEREST	STATUS & REMARKS
-----------------	---------------------	-------------------------	------------------

Working Interest:

**Occidental Permian Limited
Partnership
PO Box 4294
Houston, TX 77210-4294**

**LAND SERVICES**

A Division of MBF Inspection Services, Inc.

PO Box 2428
805 N. Richardson
Roswell, NM 88202
Telephone (575) 625-0599
Fax (575) 625-0687

REPORT

PROSPECT: Linam AGI # 2

TRACT: 2

Township 18 South, Range 36 East, N.M.P.M.Section 25: E/2NW/4, NE/4Lea County, NM

REPORT DATE: 10/26/2012

LANDMAN: Mary Helen Ormseth

The conclusions reported herein are based upon the landman's review of the instruments
recorded in the county as indexed by the abstractor used.

SURFACE OWNERSHIP

Randy D. Smith and
Naomi C. Smith
PO Box 633
Carlsbad, NM 88221

MINERAL OWNERSHIP**E/2NW/4, NE/4****All Depths**

NAME OF MINERAL OWNERS	INTEREST	NET ACRES	LEASEHOLD STATUS
------------------------	----------	-----------	------------------

**UNLEASED MINERAL
OWNERS:**

Nuevo Seis Limited Partnership
PO Box 2588
Roswell, NM 88202-2588

Oscura Resources
PO Box 2292
Roswell, NM 88202-2292

R.R. Hinkle Co., Inc.
PO Box 2292
Roswell, NM 88202-2292

Rolla R. Hinkle, III and
Rosemary Hinkle
PO Box 2292
Roswell, NM 88202-2292

Madison M. Hinkle and
Susan Hinkle
PO Box 2292
Roswell, NM 88202-2292

**Rolla R. Hinkle II and
Marjorie W. Hinkle
303 Coal Dr.
Ruidoso, NM 88345**

**Morris E. Schertz and
Holly K. Schertz
PO Drawer 2588
Roswell, NM 88202-2588**

**James Mark McFayden and
Adrienne Jacqueline McFayden
Joint Living Trust
1549 Ayelsbury
Plano, TX 75075**

**Richardson Mineral & Royalty,
LLC
PO Box 2423
Roswell, NM 88202-2423**

MBF LAND SERVICES

A Division of MBF Inspection Services, Inc.

PO Box 2428
805 N. Richardson
Roswell, NM 88202
Telephone (575) 625-0599
Fax (575) 625-0687

REPORT

PROSPECT: Linam AGI #2
TRACT: 3

Township 18 South, Range 36 East, N.M.P.M.
Section 25: E/2SW/4
Lea County, NM

REPORT DATE: 10/25/2012

LANDMAN: Ron Prince

The conclusions reported herein are based upon the landman's review of the instruments recorded in the county as indexed by the abstractor used.

SURFACE OWNERSHIP

State of New Mexico
Commissioner of Public Lands
P.O. Box 1148
Santa Fe, NM 87504-1148

Subject to:

Business Lease 504
Southwestern Public Service Co.
PO Box 840
Denver, CO 80211

MINERAL OWNERSHIP

NAME OF MINERAL OWNERS	INTEREST	NET ACRES	LEASEHOLD STATUS
------------------------	----------	-----------	------------------

State of New Mexico
Commissioner of Public Lands
P.O. Box 1148
Santa Fe, NM 87504-1148

OGL: B-1553
DATE: 12/27/1932
LESSEE: Stanolind Oil & Gas
Co.
COVERED LANDS: 2,992.92 ac

LEASEHOLD OWNERSHIP

Surface to 4,200', and below the base of the Bone Spring Formation

INTEREST OWNERS	WORKING INTEREST	NET REVENUE INTEREST	STATUS & REMARKS
-----------------	---------------------	-------------------------	------------------

Working Interest:

Occidental Permian Limited
Partnership
PO Box 4294
Houston, TX 77210-4294

LEASEHOLD OWNERSHIP

From 4,200' to the base of the Bone Spring Formation

INTEREST OWNERS	WORKING INTEREST	NET REVENUE INTEREST	STATUS & REMARKS
-----------------	---------------------	-------------------------	------------------

Working Interest:

Occidental Permian Limited
Partnership
PO Box 4294
Houston, TX 77210-4294

ConocoPhillips Co.
PO Box 1150
Midland, TX 79702

**LAND SERVICES**

A Division of MBF Inspection Services, Inc.

PO Box 2428

805 N. Richardson

Roswell, NM 88202

Telephone (575) 625-0599

Fax (575) 625-0687

REPORT

PROSPECT: Linam AGI #2

TRACT: 4

Township 18 South, Range 36 East, N.M.P.M.Section 25: N/2SE/4, SE/4SE/4Lea County, NM

REPORT DATE: 10/25/2012

LANDMAN: Ron Prince

The conclusions reported herein are based upon the landman's review of the instruments recorded in the county as indexed by the abstractor used.

SURFACE OWNERSHIP

Southwestern Public Service Co.

PO Box 840

Denver, CO 80211

MINERAL OWNERSHIP

NAME OF MINERAL OWNERS	INTEREST	NET ACRES	LEASEHOLD STATUS
State of New Mexico Commissioner of Public Lands P.O. Box 1148 Santa Fe, NM 87504-1148			OGL: A-1543 DATE: 12/29/1928 LESSEE: Gypsy Oil Co. COVERED LANDS: 2,113.26 ac

LEASEHOLD OWNERSHIP**All Depths**

INTEREST OWNERS	WORKING INTEREST	NET REVENUE INTEREST	STATUS & REMARKS
-----------------	---------------------	-------------------------	------------------

Working Interest:

ChevronTexaco, Inc.

PO Box 1635

Houston, TX 77251

**LAND SERVICES**

A Division of MBF Inspection Services, Inc.

PO Box 2428
805 N. Richardson
Roswell, NM 88202
Telephone (575) 625-0599
Fax (575) 625-0687

REPORT

PROSPECT: Linam AGI #2
TRACT: 5

Township 18 South, Range 36 East, N.M.P.M.
Section 25: SW/4SE/4
Lea County, NM

REPORT DATE: 10/25/2012

LANDMAN: Ron Prince

The conclusions reported herein are based upon the landman's review of the instruments
recorded in the county as indexed by the abstractor used.

SURFACE OWNERSHIP

Southwestern Public Service Co.
PO Box 840
Denver, CO 80211

MINERAL OWNERSHIP

NAME OF MINERAL OWNERS	INTEREST	NET ACRES	LEASEHOLD STATUS
State of New Mexico Commissioner of Public Lands P.O. Box 1148 Santa Fe, NM 87504-1148			OGL: VB-1422 DATE: 5/1/2008 LESSEE: Chase Oil Corp. COVERED LANDS: SWSE

LEASEHOLD OWNERSHIP
All Depths

INTEREST OWNERS	WORKING INTEREST	NET REVENUE INTEREST	STATUS & REMARKS
<u>Working Interest:</u>			

Chase Oil Corporation
PO Box 1767
Artesia, NM 88210

**LAND SERVICES**

A Division of MBF Inspection Services, Inc.

PO Box 2428
805 N. Richardson
Roswell, NM 88202
Telephone (575) 625-0599
Fax (575) 625-0687

REPORT

PROSPECT: Linam AGI #2
TRACT: 6

Township 18 South, Range 36 East, N.M.P.M.

Section 36: NE/4
Lea County, NM

REPORT DATE: 10/25/2012

LANDMAN: Ron Prince

The conclusions reported herein are based upon the landman's review of the instruments recorded in the county as indexed by the abstractor used.

SURFACE OWNERSHIP

Burlington Resources Oil & Gas Co., LP
801 Cherry St.
Fort Worth, TX 76102

MINERAL OWNERSHIP

NAME OF MINERAL OWNERS	INTEREST	NET ACRES	LEASEHOLD STATUS
------------------------	----------	-----------	------------------

State of New Mexico
Commissioner of Public Lands
P.O. Box 1148
Santa Fe, NM 87504-1148

OGL: B-2657
DATE: 9/23/1933
LESSEE: Continental Oil Co.
COVERED LANDS: 4,699.93 ac

LEASEHOLD OWNERSHIP
SE/4NE/4

INTEREST OWNERS	WORKING INTEREST	NET REVENUE INTEREST	STATUS & REMARKS
-----------------	---------------------	-------------------------	------------------

OPERATOR:

Monument 36 State #3
(API: 30-025-34533)

XTO Energy, Inc.
810 Houston St.
Fort Worth, TX 76102-6398

LEASEHOLD OWNERSHIP
N/2NE/4, SW/4SE/4
Surface to 4,170'

INTEREST OWNERS	WORKING INTEREST	NET REVENUE INTEREST	STATUS & REMARKS
-----------------	---------------------	-------------------------	------------------

Working Interest:

ConocoPhillips Co.
PO Box 1150
Midland, TX 79702

LEASEHOLD OWNERSHIP
N/2NE/4, SW/4SE/4
All depths below 4,170'

INTEREST OWNERS	WORKING INTEREST	NET REVENUE INTEREST	STATUS & REMARKS
-----------------	---------------------	-------------------------	------------------

Working Interest:

XTO Energy, Inc.
810 Houston St.
Fort Worth, TX 76102-6398

MBF LAND SERVICES
A Division of MBF Inspection Services, Inc.
PO Box 2428
805 N. Richardson
Roswell, NM 88202
Telephone (575) 625-0599
Fax (575) 625-0687

REPORT

PROSPECT: Linam AGI #2
TRACT: 7

Township 18 South, Range 37 East, N.M.P.M.
Section 19: Lot 4, SE/4SW/4
Lea County, NM

REPORT DATE: 10/25/2012

LANDMAN: Ron Prince

The conclusions reported herein are based upon the landman's review of the instruments recorded in the county as indexed by the abstractor used.

SURFACE OWNERSHIP

State of New Mexico
Commissioner of Public Lands
P.O. Box 1148
Santa Fe, NM 87504-1148

Subject to:

Grazing Lease to:
Naomi Smith
PO Box 633
Carlsbad, NM 88220

MINERAL OWNERSHIP

NAME OF MINERAL OWNERS	INTEREST	NET ACRES	LEASEHOLD STATUS
------------------------	----------	-----------	------------------

State of New Mexico
Commissioner of Public Lands
P.O. Box 1148
Santa Fe, NM 87504-1148

OGL: B-1535 1/2
DATE: 12/22/1932
LESSEE: Continental Oil Co.
COVERED LANDS: 4,639.32 ac

LEASEHOLD OWNERSHIP

All Depths

INTEREST OWNERS	WORKING INTEREST	NET REVENUE INTEREST	STATUS & REMARKS
-----------------	---------------------	-------------------------	------------------

Working Interest:

**Kenneth G. Cone
PO Box 11310
Midland, TX 79702**

**Cathie Cone Auvenshine
McCown
PO Box 658
Dripping Springs, TX 78620**

**Tom R. Cone
PO Box 778
Jay, Oklahoma 74346**

**Cathie Cone McCown as
Trustee,
of the Auvenshine Childrens
Testamentary Trust
PO Box 507
Dripping Springs, TX 78620**

**Long Trusts, a Texas Trust
Larry T. Long, Managing
Trustee
PO Box 3096
118 South Kilgore Street
Kilgore, TX 75663**

**Randy Lee Cone
PO Box 552
Jay, Oklahoma 74346**

**Billy Glenn Spradlin
29 Rim Road
Kilgore, TX 75662**

**LFN Cone Properties, LLC,
a Texas limited liability co.
PO Box 41809
Austin, TX 78704**

**BOKE, NA fka Bank of
Oklahoma,
Successor Trustee of the Trusts
created
u/w of Kathleen Cone, Dec'd
fbo the Children of Tom R. Cone
PO Box 3499
Tulsa, OK 74101**

MBF LAND SERVICES
A Division of MBF Inspection Services, Inc.
PO Box 2428
805 N. Richardson
Roswell, NM 88202
Telephone (575) 625-0599
Fax (575) 625-0687

REPORT

PROSPECT: Linam AGI #2
TRACT: 8

Township 18 South, Range 37 East, N.M.P.M.
Section 19: Lot 3, NE/4SW/4, SE/4
Lea County, NM

REPORT DATE: 10/25/2012

LANDMAN: Ron Prince

The conclusions reported herein are based upon the landman's review of the instruments recorded in the county as indexed by the abstractor used.

SURFACE OWNERSHIP

State of New Mexico
Commissioner of Public Lands
P.O. Box 1148
Santa Fe, NM 87504-1148

Subject to:

Grazing Lease to:
Naomi Smith
PO Box 633
Carlsbad, NM 88220

MINERAL OWNERSHIP

NAME OF MINERAL OWNERS	INTEREST	NET ACRES	LEASEHOLD STATUS
------------------------	----------	-----------	------------------

State of New Mexico
Commissioner of Public Lands
P.O. Box 1148
Santa Fe, NM 87504-1148

OGL: B-1535 1/2
DATE: 12/22/1932
LESSEE: Continental Oil Co.
COVERED LANDS: 4,639.32 ac

LEASEHOLD OWNERSHIP
All Depths

INTEREST OWNERS	WORKING INTEREST	NET REVENUE INTEREST	STATUS & REMARKS
-----------------	---------------------	-------------------------	------------------

Working Interest:

ConocoPhillips Co.
PO Box 1150
Midland, TX 79702

**LAND SERVICES**

A Division of MBF Inspection Services, Inc.

PO Box 2428
805 N. Richardson
Roswell, NM 88202
Telephone (575) 625-0599
Fax (575) 625-0687

REPORT

PROSPECT: Linam AGI # 2

TRACT: 9

Township 18 South, Range 37 East, N.M.P.M.

Section 30: NW/4, W/2NE/4

Lea County, NM

REPORT DATE: 10/26/2012

LANDMAN: Mary Helen Ormseth

The conclusions reported herein are based upon the landman's review of the instruments recorded in the county as indexed by the abstractor used.

SURFACE OWNERSHIP

**Randy D. Smith and
Naomi C. Smith
PO Box 633
Carlsbad, NM 88221**

LEASEHOLD OWNERSHIP

NE/4NW/4

Surface to 100' below the Drinkard Formation (7,048')

NAME OF MINERAL OWNERS	INTEREST	NET ACRES	LEASEHOLD STATUS
------------------------	----------	-----------	------------------

OPERATOR:

**Boyz Fee # 1
API: 30-025-38544**

**Mack Energy Corporation
PO Box 960
11344 Lovington Hwy
Artesia, NM 88211
(575)748-1288**

MINERAL OWNERSHIP

NE/4NW/4

All depths below 100' below the Drinkard Formation (7,048')

NAME OF MINERAL OWNERS	INTEREST	NET ACRES	LEASEHOLD STATUS
------------------------	----------	-----------	------------------

UNLEASED MINERAL OWNERS:

Nuevo Seis Limited Partnership
PO Box 2588
Roswell, NM 88202-2588

Oscura Resources
PO Box 2292
Roswell, NM 88202-2292

R.R. Hinkle Co., Inc.
PO Box 2292
Roswell, NM 88202-2292

Rolla R. Hinkle, III and
Rosemary Hinkle
PO Box 2292
Roswell, NM 88202-2292

Madison M. Hinkle and
Susan Hinkle
PO Box 2292
Roswell, NM 88202-2292

Rolla R. Hinkle II and
Marjorie W. Hinkle
303 Coal Dr.
Ruidoso, NM 88345

Morris E. Schertz and
Holly K. Schertz
PO Drawer 2588
Roswell, NM 88202-2588

Collette E. Herman
3725 11th Ave. SW
Rochester, MN 55902

Kennon M Crowhurst
1304 W. 4th Street
Roswell, NM 88201

Michael S. White
PO Box 580
Dexter, NM 88230

Mario Picon
5014 West Berrendo Road
Roswell, NM 88201

Jerry D. Romero
5713 95th Street
Lubbock, TX 79424

Lynette P. Radke
624 Happy Trails Drive
LeMars, IA 51031

James Mark McFayden and
Adrienne Jacqueline McFayden
Joint Living Trust
1549 Ayelsbury
Plano, TX 75075

Richardson Mineral & Royalty,
LLC
PO Box 2423
Roswell, NM 88202-2423

MINERAL OWNERSHIP
W/2NW/4, SE/4NW/4, W/2NE/4
All Depths

NAME OF MINERAL OWNERS	INTEREST	NET ACRES	LEASEHOLD STATUS
------------------------	----------	-----------	------------------

UNLEASED MINERAL
OWNERS:

Nuevo Seis Limited Partnership
PO Box 2588
Roswell, NM 88202-2588

Oscura Resources
PO Box 2292
Roswell, NM 88202-2292

R.R. Hinkle Co., Inc.
PO Box 2292
Roswell, NM 88202-2292

Rolla R. Hinkle, III and
Rosemary Hinkle
PO Box 2292
Roswell, NM 88202-2292

Madison M. Hinkle II and
Susan Hinkle
PO Box 2292
Roswell, NM 88202-2292

Rolla R. Hinkle and
Marjorie W. Hinkle
303 Coal Dr.
Ruidoso, NM 88345

**Morris E. Schertz and
Holly K. Schertz
PO Drawer 2588
Roswell, NM 88202-2588**

**Collette E. Herman
3725 11th Ave. SW
Rochester, MN 55902**

**Kennon M Crowhurst
1304 W. 4th Street
Roswell, NM 88201**

**Michael S. White
PO Box 580
Dexter, NM 88230**

**Mario Picon
5014 West Berrendo Road
Roswell, NM 88201**

**Jerry D. Romero
5713 95th Street
Lubbock, TX 79424**

**Lynette P. Radke
624 Happy Trails Drive
LeMars, IA 51031**

**James Mark McFayden and
Adrienne Jacqueline McFayden
Joint Living Trust
1549 Ayelsbury
Plano, TX 75075**

**Richardson Mineral & Royalty,
LLC
PO Box 2423
Roswell, NM 88202-2423**

**LAND SERVICES**

A Division of MBF Inspection Services, Inc.

PO Box 2428

805 N. Richardson

Roswell, NM 88202

Telephone (575) 625-0599

Fax (575) 625-0687

REPORT

PROSPECT: Linam AGI #2

TRACT: 10

Township 18 South, Range 37 East, N.M.P.M.**Section 30: E/2NE/4****Lea County, NM**

REPORT DATE: 10/25/2012

LANDMAN: Ron Prince

The conclusions reported herein are based upon the landman's review of the instruments recorded in the county as indexed by the abstractor used.

SURFACE OWNERSHIP

State of New Mexico
Commissioner of Public Lands
P.O. Box 1148
Santa Fe, NM 87504-1148

Subject to:

Grazing Lease to:
A.C. Ranch
817 North Grimes
Hobbs, NM 88240

MINERAL OWNERSHIP

NAME OF MINERAL OWNERS	INTEREST	NET ACRES	LEASEHOLD STATUS
------------------------	----------	-----------	------------------

State of New Mexico
Commissioner of Public Lands
P.O. Box 1148
Santa Fe, NM 87504-1148

OGL: A-1543
DATE: 12/29/1928
LESSEE: Gypsy Oil Co.
COVERED LANDS: 12,113.68 ac

LEASEHOLD OWNERSHIP**All Depths**

INTEREST OWNERS	WORKING INTEREST	NET REVENUE INTEREST	STATUS & REMARKS
-----------------	---------------------	-------------------------	------------------

Working Interest:

ChevronTexaco Inc.
PO Box 1635
Houston, TX 77251

MBF LAND SERVICES
A Division of MBF Inspection Services, Inc.
PO Box 2428
805 N. Richardson
Roswell, NM 88202
Telephone (575) 625-0599
Fax (575) 625-0687

REPORT

PROSPECT: Linam AGI #2
TRACT: 11

Township 18 South, Range 37 East, N.M.P.M.
Section 30: Lots 3, 4, E/2SW/4
Lea County, NM

REPORT DATE: 10/25/2012

LANDMAN: Ron Prince

The conclusions reported herein are based upon the landman's review of the instruments recorded in the county as indexed by the abstractor used.

SURFACE OWNERSHIP

State of New Mexico
Commissioner of Public Lands
P.O. Box 1148
Santa Fe, NM 87504-1148

Subject to:

Grazing Lease to:
A.C. Ranch
817 North Grimes
Hobbs, NM 88240

MINERAL OWNERSHIP

NAME OF MINERAL OWNERS	INTEREST	NET ACRES	LEASEHOLD STATUS
------------------------	----------	-----------	------------------

State of New Mexico
Commissioner of Public Lands
P.O. Box 1148
Santa Fe, NM 87504-1148

OGL: V-8950
DATE: 5/1/2011
LESSEE: Yates Petroleum Corp
COVERED LANDS: Lots 3, 4,
E2SW

LEASEHOLD OWNERSHIP
All Depths

INTEREST OWNERS	WORKING INTEREST	NET REVENUE INTEREST	STATUS & REMARKS
-----------------	---------------------	-------------------------	------------------

Working Interest:

Yates Petroleum Corporation
105 South Fourth St.
Artesia, NM 88210

Abo Petroleum Corporation
105 South Fourth St.
Artesia, NM 88210

Myco Industries, Inc.
105 South Fourth St.
Artesia, NM 88210

**LAND SERVICES**

A Division of MBF Inspection Services, Inc.

PO Box 2428

805 N. Richardson

Roswell, NM 88202

Telephone (575) 625-0599

Fax (575) 625-0687

REPORT

PROSPECT: Linam AGI #2

TRACT: 12

Township 18 South, Range 37 East, N.M.P.M.Section 30: SE/4Lea County, NM

REPORT DATE: 10/25/2012

LANDMAN: Ron Prince

The conclusions reported herein are based upon the landman's review of the instruments recorded in the county as indexed by the abstractor used.

SURFACE OWNERSHIP

State of New Mexico
Commissioner of Public Lands
P.O. Box 1148
Santa Fe, NM 87504-1148

Subject to:

Grazing Lease to:
A.C. Ranch
817 North Grimes
Hobbs, NM 88240

MINERAL OWNERSHIP

NAME OF MINERAL OWNERS	INTEREST	NET ACRES	LEASEHOLD STATUS
------------------------	----------	-----------	------------------

State of New Mexico
Commissioner of Public Lands
P.O. Box 1148
Santa Fe, NM 87504-1148

OGL: A-1535 1/2
DATE: 12/22/1932
LESSEE: Continental Oil Co.
COVERED LANDS: 4,639.32 ac

LEASEHOLD OWNERSHIP**All Depths**

INTEREST OWNERS	WORKING INTEREST	NET REVENUE INTEREST	STATUS & REMARKS
-----------------	---------------------	-------------------------	------------------

Working Interest:

ConocoPhillips Co.
PO Box 1150
Midland, TX 79702

MBF LAND SERVICES

A Division of MBF Inspection Services, Inc.

PO Box 2428
805 N. Richardson
Roswell, NM 88202
Telephone (575) 625-0599
Fax (575) 625-0687

REPORT

PROSPECT: Linam AGI #2
TRACT: 13

Township 18 South, Range 37 East, N.M.P.M.
Section 31: Lots 1, 2, (W/2NW/4), E/2NW/4
Lea County, NM

REPORT DATE: 10/25/2012

LANDMAN: Ron Prince

The conclusions reported herein are based upon the landman's review of the instruments recorded in the county as indexed by the abstractor used.

SURFACE OWNERSHIP

State of New Mexico
Commissioner of Public Lands
P.O. Box 1148
Santa Fe, NM 87504-1148

Subject to:

Grazing Lease, covering W/2NE/4
Estate of Bruce Alene Carlin, dec.
Estate of Faye Klein, dec.
c/o PO Box 188
Monument, NM 88265

MINERAL OWNERSHIP

NAME OF MINERAL OWNERS	INTEREST	NET ACRES	LEASEHOLD STATUS
------------------------	----------	-----------	------------------

State of New Mexico
Commissioner of Public Lands
P.O. Box 1148
Santa Fe, NM 87504-1148

OGL: B-1431
DATE: 12/23/1941
LESSEE: Amerada Petroleum
Corp.
COVERED LANDS: 13,817.54 ac

LEASEHOLD OWNERSHIP
All Depths

INTEREST OWNERS	WORKING INTEREST	NET REVENUE INTEREST	STATUS & REMARKS
-----------------	---------------------	-------------------------	------------------

Working Interest:

**LeaCo New Mexico Exploration
and Production, LLC
a wholly owned subsidiary of
Apache Corporation
2000 Post Oak Blvd. – Suite 100
Houston, TX 77056**

MBF LAND SERVICES
A Division of MBF Inspection Services, Inc.
PO Box 2428
805 N. Richardson
Roswell, NM 88202
Telephone (575) 625-0599
Fax (575) 625-0687

REPORT

PROSPECT: Linam AGI #2
TRACT: 14

Township 18 South, Range 37 East, N.M.P.M.
Section 31: W2NE/4
Lea County, NM

REPORT DATE: 10/25/2012

LANDMAN: Ron Prince

The conclusions reported herein are based upon the landman's review of the instruments recorded in the county as indexed by the abstractor used.

SURFACE OWNERSHIP

State of New Mexico
Commissioner of Public Lands
P.O. Box 1148
Santa Fe, NM 87504-1148

Subject to:

Grazing Lease to:
Estate of Bruce Alene Carlin, dec.
Estate of Faye Klein, dec.
c/o PO Box 188
Monument, NM 88265

MINERAL OWNERSHIP

NAME OF MINERAL OWNERS	INTEREST	NET ACRES	LEASEHOLD STATUS
------------------------	----------	-----------	------------------

State of New Mexico
Commissioner of Public Lands
P.O. Box 1148
Santa Fe, NM 87504-1148

OGL: B-1535 1/2
DATE: 12/22/1932
LESSEE: Continental Oil Co
COVERED LANDS: 4,639.32 ac

LEASEHOLD OWNERSHIP
Surface to 7,700'

INTEREST OWNERS	WORKING INTEREST	NET REVENUE INTEREST	STATUS & REMARKS
-----------------	---------------------	-------------------------	------------------

Working Interest:

ConocoPhillips Co.
PO Box 1150
Midland, TX 79702

LEASEHOLD OWNERSHIP
All depths Below 7,700'

INTEREST OWNERS	WORKING INTEREST	NET REVENUE INTEREST	STATUS & REMARKS
-----------------	---------------------	-------------------------	------------------

Working Interest:

ConocoPhillips Co.
PO Box 1150
Midland, TX 79702

Wolf's Head Oil Refining Co.
PO Box 1828
Midland, TX 79702

Wainoco, Inc.
1200 South St. – Suite 2100
Houston, TX 77002

Elk Refining Co.
PO Box 1828
Midland, TX 79702

Devon Energy Corporation
20 North Broadway – Suite 1500
Oklahoma City, OK 73102-8260

LEASEHOLD OWNERSHIP
All Depths

INTEREST OWNERS	WORKING INTEREST	NET REVENUE INTEREST	STATUS & REMARKS
-----------------	---------------------	-------------------------	------------------

Working Interest:

Yates Petroleum Corporation
105 South Fourth St.
Artesia, NM 88210

Abo Petroleum Corporation
105 South Fourth St.
Artesia, NM 88210

Myco Industries, Inc.
105 South Fourth St.
Artesia, NM 88210

MBF LAND SERVICES
A Division of MBF Inspection Services, Inc.
PO Box 2428
805 N. Richardson
Roswell, NM 88202
Telephone (575) 625-0599
Fax (575) 625-0687

REPORT

PROSPECT: Linam AGI #2
TRACT: 16

Township 18 South, Range 37 East, N.M.P.M.
Section 31: E/2SW/4
Lea County, NM

REPORT DATE: 10/25/2012

LANDMAN: Ron Prince

The conclusions reported herein are based upon the landman's review of the instruments recorded in the county as indexed by the abstractor used.

SURFACE OWNERSHIP

State of New Mexico
Commissioner of Public Lands
P.O. Box 1148
Santa Fe, NM 87504-1148

Subject to:

Grazing Lease to:
Estate of Bruce Alene Carlin, dec.
Estate of Faye Klein, dec.
c/o PO Box 188
Monument, NM 88265

MINERAL OWNERSHIP

NAME OF MINERAL OWNERS	INTEREST	NET ACRES	LEASEHOLD STATUS
------------------------	----------	-----------	------------------

State of New Mexico
Commissioner of Public Lands
P.O. Box 1148
Santa Fe, NM 87504-1148

OGL: B-1713
DATE: 2/10/1933
LESSEE: Adele N. Warn
COVERED LANDS: 479.85 ac

LEASEHOLD OWNERSHIP
All Depths

INTEREST OWNERS	WORKING INTEREST	NET REVENUE INTEREST	STATUS & REMARKS
-----------------	---------------------	-------------------------	------------------

Working Interest:

Marathon Oil Co.
PO Box 552
Midland, TX 79702

**LAND SERVICES**

A Division of MBF Inspection Services, Inc.

PO Box 2428
805 N. Richardson
Roswell, NM 88202
Telephone (575) 625-0599
Fax (575) 625-0687

REPORT

PROSPECT: Linam AGI #2
TRACT: 17

Township 18 South, Range 37 East, N.M.P.M.
Section 31: NW/4SE/4
Lea County, NM

REPORT DATE: 10/25/2012

LANDMAN: Ron Prince

The conclusions reported herein are based upon the landman's review of the instruments recorded in the county as indexed by the abstractor used.

SURFACE OWNERSHIP

State of New Mexico
Commissioner of Public Lands
P.O. Box 1148
Santa Fe, NM 87504-1148

Subject to:

Business Lease 1101, covering undescribed 0.34 ac. out of the SE/4
EOG Resources, Inc.
PO Box 4362
Houston, TX 77210-4362

Grazing Lease to:
Estate of Bruce Alene Carlin, dec.
Estate of Faye Klein, dec.
c/o PO Box 188
Monument, NM 88265

MINERAL OWNERSHIP

NAME OF MINERAL OWNERS	INTEREST	NET ACRES	LEASEHOLD STATUS
------------------------	----------	-----------	------------------

State of New Mexico
Commissioner of Public Lands
P.O. Box 1148
Santa Fe, NM 87504-1148

OGL: B-2073
DATE: 8/19/1933
LESSEE: Phillips Petroleum
Corp.
COVERED LANDS: 479.85 ac

LEASEHOLD OWNERSHIP
NW/4SE/4

INTEREST OWNERS	WORKING INTEREST	NET REVENUE INTEREST	STATUS & REMARKS
-----------------	---------------------	-------------------------	------------------

OPERATOR:

Cheryl A #0001
(API 30-025-05520)

Southwest Royalties, Inc.
6 Desta Drive - Suite 2100
Midland, TX 79705

LEASEHOLD OWNERSHIP
NW/4SE/4
All depths below 4,100'

INTEREST OWNERS	WORKING INTEREST	NET REVENUE INTEREST	STATUS & REMARKS
-----------------	---------------------	-------------------------	------------------

Working Interest:

ConocoPhillips Co.
PO Box 1150
Midland, TX 79702



LAND SERVICES

A Division of MBF Inspection Services, Inc.

PO Box 2428
805 N. Richardson
Roswell, NM 88202
Telephone (575) 625-0599
Fax (575) 625-0687

REPORT

PROSPECT: Linam AGI # 2
TRACT: 18

Township 18 South, Range 37 East, N.M.P.M.

Section 31: NE/4NE/4

Section 32: NW/4NW/4, E/2NW/4

Lea County, NM

REPORT DATE: 10/26/2012

LANDMAN: Mary Helen Ormseth

The conclusions reported herein are based upon the landman's review of the instruments recorded in the county as indexed by the abstractor used.

SURFACE OWNERSHIP

Carlin Properties, LLC
PO Box 188
Monument, NM 88265-0188

Thelma Marie Carlin
312 Walnut
Ruidoso, NM 88345

Beverly K. Carlin, legal Guardian
of Sarah E. Carlin
11530 Hooker Street
Westminster, CO 80030

Pamela Kaye Howard and
Robert Groves Howard, Jr.,
3813 Trevino
Hobbs, NM 88240

Shayne Kathleen Maloney Carlin and
Timothy James Carlin
9801 Carlsbad Highway
Hobbs, NM 88240

LEASEHOLD OWNERSHIP
All Depths

NAME OF MINERAL OWNERS	INTEREST	NET ACRES	LEASEHOLD STATUS
------------------------	----------	-----------	------------------

Lanexco, Inc.
310 W. Wall, Suite 910
PO Box 2730
Midland, TX 79702

Subject to: Unrecorded
Farmout Agreement covering
the NE/4NE/4 Section 31 and
N/2N/2, SE/4NW/4 of Section 32
in favor of:

O'Brien Goins Simpson
Exploration Company, as
Farmee
550 W. Texas, Suite 1140
Midland, TX 79701

MINERAL OWNERSHIP
All Depths

NAME OF MINERAL OWNERS	INTEREST	NET ACRES	LEASEHOLD STATUS
------------------------	----------	-----------	------------------

UNLEASED MINERAL
OWNERS:

Kenneth G. Cone
PO Box 11310
Midland, TX 79702

Cathie Auvenshine McCown
PO Box 658
Dripping Springs, TX 78620

Tom R. Cone
PO Box 778
Jay, Oklahoma 74346

Cathie Cone McCown as
Trustee,
of the Auvenshine Childrens
Testamentary Trust
PO Box 507
Dripping Springs, TX 78620

Long Trusts, a Texas Trust
PO Box 3096
118 South Kilgore Street
Kilgore, TX 75663

Randy Lee Cone
PO Box 552
Jay, Oklahoma 74346

Billy Glenn Spradlin
29 Rim Road
Kilgore, TX 75662

LFN Cone Properties, LLC,
a Texas limited liability co.
PO Box 41809
Austin, TX 78704

BOKE, NA fka Bank of
Oklahoma,
Successor Trustee of the Trusts
created
u/w of Kathleen Cone, Dec'd
fbo the Children of Tom R. Cone
PO Box 3499
Tulsa, OK 74101

Lea County State Bank, as
Trustee of
The Carlin Trust and
The Klein Trust created under
the Last Will & Testament of
James Virgil Linam, deceased
PO Box 400
Hobbs, NM 88241

MINERAL OWNERSHIP
Only as to depths below 4,500'

NAME OF MINERAL OWNERS	INTEREST	NET ACRES	LEASEHOLD STATUS
------------------------	----------	-----------	------------------

Unleased Mineral Owners:
Only as to depths below
4,500'

Michael Harrison Moore,
Trustee
of the Michael Harrison Moore
2006 Trust
under the Third Amendment
and Restatement
of the Moore Revocable Trust
Agreement dated December 15,
1998
PO Box 51570
Midland, TX 79710-1570

Richard Lyons Moore as
Trustee
of the Richard Lyons Moore
2006 Trust
under the Third Amendment
and Restatement
of the Moore Revocable Trust
Agreement dated December 15,
1998
1150 North Carroll Avenue
Southlake, Texas 76092

Title Notes

Eloise H. Shipe, address unknown – acquired her interest in 1931
D.J. Flanigan, of Hobbs, NM - acquired his interest in 1934
C.T. Seale, etux Jimmie M., of Las Cruces, NM – acquired his interest in 1935

I was unable to find any information filed of record for these individuals after the 1950's, however 1983-1985 when Alpha Twenty-One Production Co., acquired all of the OGL's covering the above described lands they also bought leases from the following individuals who appear as strangers to title:

Margaret Ship Chambers; Bk 364 Pg 475

Robert C. Beasley, Albert E. Beasley, James S. Beasley, Harry Shipe and Margaret Beasley-Zerbach,
as sole heirs of Mrs. R.E. Beasley, dec'd; Bk 370 Pg 351

Mrs. R.W. Castle; Bk 364 Pg 473

Charles E. Shipe, etux Ruby G.; Bk 365 Pg 609

Janet Seale Clute, married, ssp; Bk 365 Pg 605

Carolyn Seale Muggenberg, married, ssp; Bk 365 Pg 588

Grace F. Reed, et vir Bruce D.; Bk 366 Pg 258

Laurence Flanigan, ssp; Bk 367 Pg 806

Jerry Wallace, Mark Roe, Kurt Roe and Lonna Parker,
sole heirs of Mrs. L. K. Roe, dec'd; Bk 365 Pg 595

Patricia Stouffer, married, ssp; Bk 365 Pg 586

Susan Gorsetman, married, ssp; Bk 366 Pg 256

Ralph M. Flanigan, married, ssp; Bk 366 Pg 834

Mary Jo Flanigan, single; Bk 367 Pg 808

It appears that these maybe the heirs to the interests held by the above individuals.

MBF LAND SERVICES
A Division of MBF Inspection Services, Inc.
PO Box 2428
805 N. Richardson
Roswell, NM 88202
Telephone (575) 625-0599
Fax (575) 625-0687

REPORT

PROSPECT: Linam AGI # 2
TRACT: 19

Township 18 South, Range 37 East, N.M.P.M.
Section 20: SW/4
Lea County, NM

REPORT DATE: 10/26/2012

LANDMAN: Mary Helen Ormseth

The conclusions reported herein are based upon the landman's review of the instruments recorded in the county as indexed by the abstractor used.

SURFACE OWNERSHIP

A. C. Ranch NM, a general partnership
817 N. Grimes
Hobbs, NM 88248

MINERAL OWNERSHIP **All Depths**

NAME OF MINERAL OWNERS	INTEREST	NET ACRES	LEASEHOLD STATUS
------------------------	----------	-----------	------------------

UNLEASED MINERAL OWNERS:

Marshall & Winston, Inc.
PO Box
50880
Midland, TX 79710-0880

Mary Ann Hastings Stephenson
3805 River View Road NW
Albuquerque, NM 87105

Colleen M. Newman
#24 Club Circle
Sherwood, AR 72120

Winston Partners, LTD
c/o Meristem
601 Carlson Parkway, Suite 800
Minnetonka, MN 55305

Western Commerce Bank as
Trustee of the Frances J.
Freeman Revocable Living
Trust U/T/A dated September 1,
1992
PO Box 1627
Lovington, NM 88261-1627

Robert L. McPheron and Irene
I. McPheron
PO Box 6273
Edmond, OK 73083

Suzanne Shipp Cunningham, as
Trustee of the Suzanne Shipp
Cunningham Revocable Trust,
dated July 13/2001, as amended
3613 E. 49th St.
Tulsa, OK 74135

William Marshall Shipp and
Pamela Ann Dixon Shipp, as
Trustees of the William
Marshall Shipp and Pamela Ann
Dixon Shipp Revocable Trust,
dated 6/29/2001, as amended
1104 West Ave J.
Lovington, NM 88260

Diana A. Campbell, as Trustee
of the Diana A. Campbell Trust
dated 9/23/1996
PO Box 623
Agoura Hills, CA 91376-0623

Peggy J. Delgadillo, as Trustee
of the Peggy J. Delgadillo
Revocable Living Trust dated
4/19/2007
26172 Rainbow Glen Dr.
Newhall, CA 91321-1369

Nancy J. Engstrom, as Trustee
of the Nancy J. Engstrom Trust
dated 3/20/2000
PO Box 2399
Santa Barbara, CA 93120-2399

J. Pat Corrigan Family Limited
Partnership
7150 20th Street, Suite E
Vero Beach, Florida 32966

Jane S. Notz
917 Ridge Road
Cheyenne, WY 82001

Loretta Sue Montgomery
3553 Appaloosa Dr.,
Santa Teresa, NM 88008

Vickie Sue Garcia
2848 Jeffries Ranch Road
Oceanside, CA 92057-4906

Mary Sharlene Cowan
2106 W. 18th ST.,
Pueblo, CO 81003

**Corrigan Southern Land &
Cattle Co., LLC
8117 Preston Road, Suite 610
Dallas, TX 75225**

**Nationsbank of Texas, N. A., as
Trustee of the V.P. Baker
Family Royalty Trust
PO Box 830308
Dallas, TX 75283-0308
(Bank of America???)**

**College of the Southwest
6610 Lovington Highway
Hobbs, NM 88240**

REPORT

PROSPECT: Linam AGI # 2
TRACT: 20

Township 18 South, Range 37 East, N.M.P.M.
Section 29: W/2
Lea County, NM

REPORT DATE: 10/26/2012

LANDMAN: Mary Helen Ormseth

The conclusions reported herein are based upon the landman's review of the instruments recorded in the county as indexed by the abstractor used.

SURFACE OWNERSHIP

Jimmy B. Cooper and
PO Box 36
Monument, NM 88265

MINERAL OWNERSHIP **All Depths**

NAME OF MINERAL OWNERS	INTEREST	NET ACRES	LEASEHOLD STATUS
------------------------	----------	-----------	------------------

UNLEASED MINERAL OWNERS:

Nuevo Seis Limited Partnership
PO Box 2588
Roswell, NM 88202-2588

Oscura Resources
PO Box 2292
Roswell, NM 88202-2292

R.R. Hinkle Co., Inc.
PO Box 2292
Roswell, NM 88202-2292

Rolla R. Hinkle, III and
Rosemary Hinkle
PO Box 2292
Roswell, NM 88202-2292

Madison M. Hinkle and
Susan Hinkle
PO Box 2292
Roswell, NM 88202-2292

Rolla R. Hinkle II and
Marjorie W. Hinkle
303 Coal Dr.
Ruidoso, NM 88345

**Morris E. Schertz and
Holly K. Schertz
PO Drawer 2588
Roswell, NM 88202-2588**

**James Mark McFayden and
Adrienne Jacqueline McFayden
Joint Living Trust
1549 Ayelsbury
Plano, TX 75075**

**Richardson Mineral & Royalty,
LLC
PO Box 2423
Roswell, NM 88202-2423**

**Royalty Holding Company
3535 NW 58th, Suite 720
Oklahoma City, OK 73112**

**C.S. Daley
1110 N.W. 16th Street
Oklahoma City, OK
(circa 1958)**

**Mary Carolyn Fasken Belcher
1314 Bonham
Odessa, TX 79761**

**Joseph Nelson
Address Unknown**

**Veva (Neva) K. Nelson
Address Unknown**

**Joseph C. Blake
Address Unkown**

**Audrey M. Curry
Midland County, Texas**

**Oxford Exploration Company
PO Box 370390
Denver, CO 80237**

**Libby Linn Underwood Morrish
1388 Midland Street
Brighton, CO 80101**

**Harrison Levy, as Administrator
of the Estate Harry Levy,
deceased
5715 North Western, Suite C
Oklahoma City, Ok 73118**

**George H. Etz, Sr., Trust
George H. Etz, Jr. as Trustee
1105 Xanthisma
McAllen, TX 78504**

George T. Blankenship, Jr.
6412 Avondale Dr., Suite 400
Oklahoma City, OK 73116

Etz Oil Properties, LTD
PO Box 73406
Phoenix, AZ 85050

**Wanda Doss Ellison, Executrix
of the Estate of Charles Donald
Ellison, Jr., deceased**
2505 Whispering Oaks
Denton, TX 76209-6491

**David H. Ellison, as PR of the
Estate George Rittenhouse
Ellison, Deceased**
3118 Carroll Ave
Cleveland, OH 44113

Beams Mineral Co.
4925 Greenville, Ave Suite 714
Dallas, TX 75205-4084

Susan Lamb Griffith
1510 Belmont Street
Jackson, MS 39202

**Judith Rittenhouse, fka Judith
Lamb LaForge**
2434 E. Contessa Street
Mesa, AZ 85213

Thomas Weldon Tucker
1510 Belmont Street
Jackson, MS 39202

April Elizabeth Tucker
4308 South Rim Court
Gilbert, AZ 85297

Lewis Weldon Beard
1510 Belmont Street
Jackson, MS 39202

Molly Catherine Lamb
PO Box 534
Greenwood, MS 38935

Loran Tyner Lamb
PO Box 534
Greenwood, MS 38935

**James L. Marr, as Trustee of the
M&M Families Trust**
1308 SW 114th
Oklahoma City, OK 73170

**Floyd M. Melton, Jr., Successor
Trustee under the LW&T of
Austin Rittenhouse, deceased**
PO Box 534
Greenwood, MS 38935-0534

**Bank of Amercia NA, Trustee of
the Myrtle L. Davis Oil Trust
PO Box 830308
Dallas, TX 75283**

**GNX Energies, Inc
550 W. Texas, Suite 1140
Midland, TX 79701**

**Sally Rodgers, ssp
152 Arroyo Hondo Rd
Santa Fe, NM 87508**

**Max W. Coll, II, ssp
83 La Barbaria Trail
Santa Fe, NM 87505-9008**

**Eric J. Coll, ssp
PO Box 1818
Roswell, NM 88202-0818**

**Clarke C. Coll, ssp
PO Box 1818
Roswell, NM 88202-0818**

**Jon F. Coll, II, ssp
PO Box 1818
Roswell, NM 88202-0818**

**Melanie Coll DeTempe, married,
ssp
5653 Tobias Avenue
Van Nuys, CA 91411**

**Max W. Coll, III, ssp
PO Box 1818
Roswell, NM 88202-0818**

**Map 2001-Net, an Oklahoma
general partner
PO Box 268988
Oklahoma City, OK 73126**

MBF LAND SERVICES

A Division of MBF Inspection Services, Inc.

PO Box 2428
805 N. Richardson
Roswell, NM 88202
Telephone (575) 625-0599
Fax (575) 625-0687

REPORT

PROSPECT: Linam AGI #2
TRACT: 21

Township 18 South, Range 37 East, N.M.P.M.
Section 32: SWNW
Lea County, NM

REPORT DATE: 10/25/2012

LANDMAN: Ron Prince

The conclusions reported herein are based upon the landman's review of the instruments recorded in the county as indexed by the abstractor used.

SURFACE OWNERSHIP

State of New Mexico
Commissioner of Public Lands
P.O. Box 1148
Santa Fe, NM 87504-1148

Subject to:
Grazing Lease to:
Estate of Bruce Alene Carlin, dec.
Estate of Faye Klein, dec.
c/o PO Box 188
Monument, NM 88265

MINERAL OWNERSHIP

NAME OF MINERAL OWNERS	INTEREST	NET ACRES	LEASEHOLD STATUS
------------------------	----------	-----------	------------------

State of New Mexico
Commissioner of Public Lands
P.O. Box 1148
Santa Fe, NM 87504-1148

OGL: B-1320
DATE: 11/22/1928
LESSEE: Humble Oil &
Refining
COVERED LANDS: 10,138.93 ac

LEASEHOLD OWNERSHIP

Surface to 3,995'

INTEREST OWNERS	WORKING INTEREST	NET REVENUE INTEREST	STATUS & REMARKS
-----------------	---------------------	-------------------------	------------------

Working Interest:

Lanexco, Inc.
PO Box 2730
Midland, TX 79702

D.L. Hannifin Family Trust
Barbara E. Hannifin and Alan
Hannifin, Co-Trustees
PO Box 182
Roswell, NM 88202

P.J. Hannifin Family Trust
No Trustee named in
Conveyance
765 Santa Camelia Drive
Solana Beach, CA 92075
Note: Patrick J. Hannifin, et ux
Mary S. Hannifin, purported to
assign this interest to Lanexco,
Inc. However, the Trust is the
record owner, not the Hannifins
as individuals

Joe Alexander
Marital Status Unknown
PO Box 3081
Midland, TX 79702

Robert W. Lansford
Marital Status Unknown
606 Abo
Hobbs, NM 88240

William J. McCormick
Marital Status Unknown
2905 San Pablo, NE
Albuquerque, NM 87110

Jack D. Mussett
Marital Status Unknown
604 Petroleum Bldg.
Midland, TX 79701

Curtis Neeley Management
Trust
Curtis Neeley, Trustee
PO Box 8992
Horseshoe Bay, TX 78657

Thomas E. Phipps
Marital Status Unknown
5720 Wolf Lake Road
Sebring, FL 33875

William B. Blakemore, II
Marital Status Unknown
200 West Illinois – Suite 200
Midland, TX 79701

LEASEHOLD OWNERSHIP

All Depths below 3,995'

INTEREST OWNERS	WORKING INTEREST	NET REVENUE INTEREST	STATUS & REMARKS
-----------------	---------------------	-------------------------	------------------

Working Interest:

Exxon Mobil Corp.
PO Box 2305
Houston, TX 77252