

S2 of Section 6, T19S-R35E
Lea County, NM

All of Section 7, T19S-R35E
Lea County, NM

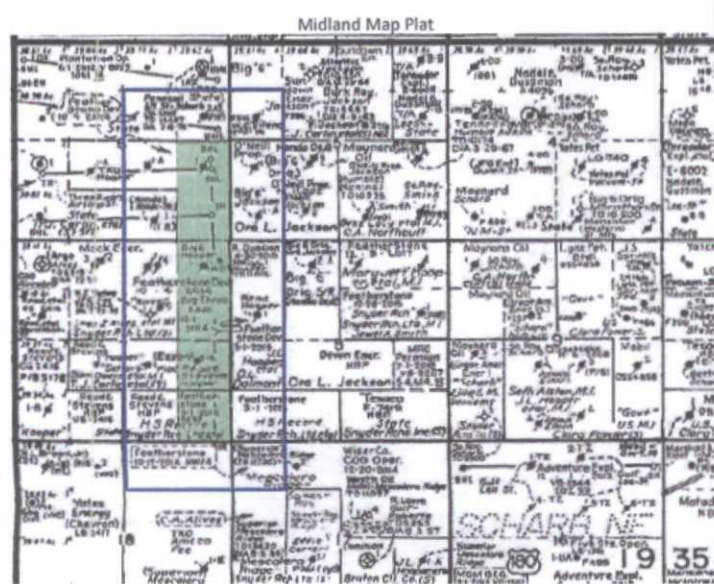

Offset Owners:	
A.)	SWNE of Section 6, T19S-R35E
<u>Offset Operator</u>	<u>Record Title Owner</u>
Mewbourne Oil Company 500 W. Texas Ave. Midland, TX 79701	Not Needed
B.)	SENE of Section 6, T19S-R35E
<u>Offset Operator</u>	<u>Record Title Owner</u>
Mewbourne Oil Company 500 W. Texas Ave. Midland, TX 79701	Not Needed
C.)	SWNW of Section 5, T19S-R35E
<u>Offset Operator</u>	<u>Record Title Owner</u>
N/A - No well drilled in the SWNW of Section 5, T19S-R35E	Not Needed
D.)	NWSW of Section 5, T19S-R35E
<u>Offset Operator</u>	<u>Record Title Owner</u>
N/A - No well drilled in the NWSW of Section 5, T19S-R35E	Not Needed
E.)	SWSW of Section 5, T19S-R35E
<u>Offset Operator</u>	<u>Record Title Owner</u>
N/A - No well drilled in the SWSW of Section 5, T19S-R35E	Not Needed
F.)	NWNW of Section 8, T19S-R35E
<u>Offset Operator</u>	<u>Record Title Owner</u>
N/A - No well drilled in the NWNW of Section 8, T19S-R35E	COG Operating LLC
G.)	SWNW of Section 8, T19S-R35E
<u>Offset Operator</u>	<u>Record Title Owner</u>
N/A - No well drilled in the SWNW of Section 8, T19S-R35E	COG Operating LLC
H.)	NWSW of Section 8, T19S-R35E
<u>Offset Operator</u>	<u>Record Title Owner</u>
N/A - No well drilled in the NWSW of Section 8, T19S-R35E	COG Operating LLC
I.)	SWSW of Section 8, T19S-R35E
<u>Offset Operator</u>	<u>Record Title Owner</u>
N/A - No well drilled in the SWSW of Section 8, T19S-R35E	COG Operating LLC
J.)	NWNW of Section 17, T19S-R35E
<u>Offset Operator</u>	<u>Record Title Owner</u>
N/A - No well drilled in the NWNW of Section 17, T19S-R35E	COG Operating LLC
K.)	NENE of Section 18, T19S-R35E
<u>Offset Operator</u>	<u>Record Title Owner</u>
N/A - No well drilled in the NENE of Section 18, T19S-R35E	Not Needed
L.)	NWNE of Section 18, T19S-R35E
<u>Offset Operator</u>	<u>Record Title Owner</u>
N/A - No well drilled in the NWNE of Section 18, T19S-R35E	Not Needed
M.)	SWSE of Section 7, T19S-R35E
<u>Offset Operator</u>	<u>Record Title Owner</u>
Read & Stevens Inc. 400 N. Pennsylvania Avenue Suite 1000 Roswell, NM 88201	Not Needed
N.)	NWSE of Section 7, T19S-R35E
<u>Offset Operator</u>	<u>Record Title Owner</u>
Read & Stevens Inc. 400 N. Pennsylvania Avenue Suite 1000 Roswell, NM 88201	Not Needed
O.)	SWNE of Section 7, T19S-R35E
<u>Offset Operator</u>	<u>Record Title Owner</u>
N/A - No well drilled in the SWNE of Section 7, T19S-R35E	Not Needed
P.)	NWNE of Section 7, T19S-R35E
<u>Offset Operator</u>	<u>Record Title Owner</u>
N/A - No well drilled in the NWNE of Section 7, T19S-R35E	Not Needed
Q.)	SWSE of Section 6, T19S-R35E
<u>Offset Operator</u>	<u>Record Title Owner</u>
N/A - No well drilled in the SWSE of Section 6, T19S-R35E	Not Needed
R.)	NWSE of Section 6, T19S-R35E
<u>Offset Operator</u>	<u>Record Title Owner</u>
N/A - No well drilled in the NWSE of Section 6, T19S-R35E	Not Needed