

W

E

JAMES RANCH UNIT 121H STRUCTURAL CROSS SECTION

Wells Projected into Cross Section

BOPCO
JRU 121H

BOPCO
JRU 120H

DEVON
North Pure Gold
8 Federal #11 SWD

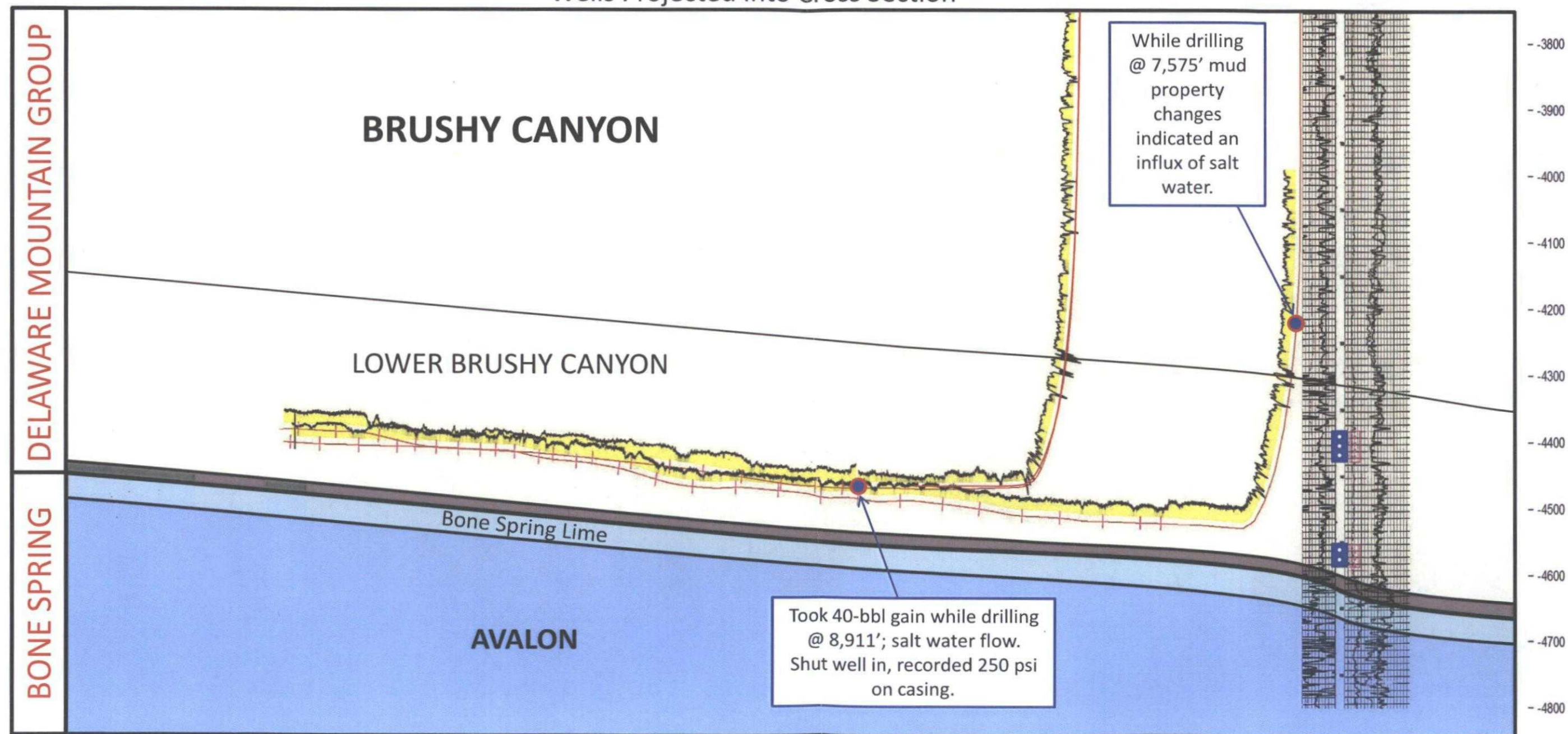

OCD CASE NOS.
15219 AND 15231

BOPCO
Exhibit # 8