



June 25, 2015

Sneed 9 Federal Com #23H Force Pooling Hearing



UNITED STATES
DEPARTMENT OF THE INTERIOR
BUREAU OF LAND MANAGEMENT

SUNDRY NOTICES AND REPORTS ON WELLS
Do not use this form for proposals to drill or to re-enter an abandoned well. Use form 3160-3 (APD) for such proposals.

FORM APPROVED
OMB NO. 1004-0135
Expires: July 31, 2010

5. Lease Serial No.
NMNM0315712

6. If Indian, Allottee or Tribe Name

7. If Unit or CA/Agreement, Name and/or No.

SUBMIT IN TRIPLICATE - Other instructions on reverse side.

1. Type of Well
☒ Oil Well ☐ Gas Well ☐ Other

8. Well Name and No.
SNEED 9 FEDERAL COM 3H

2. Name of Operator
COG OPERATING LLC
Contact: KELLY J HOLLY
E-Mail: kholly@conchoresources.com

9. API Well No.
30-025-41410-00-X1

3a. Address
ONE CONCHO CENTER 600 W ILLINOIS AVENUE
MIDLAND, TX 79701-4287
3b. Phone No. (include area code)
Ph: 432-685-4384

10. Field and Pool, or Exploratory
MALJAMAR

4. Location of Well (Footage, Sec., T., R., M., or Survey Description)
Sec 9 T17S R32E SWNW 1650FNL 330FWL

11. County or Parish, and State
LEA COUNTY, NM

12. CHECK APPROPRIATE BOX(ES) TO INDICATE NATURE OF NOTICE, REPORT, OR OTHER DATA

TYPE OF SUBMISSION	TYPE OF ACTION			
<input checked="" type="checkbox"/> Notice of Intent	<input type="checkbox"/> Acidize	<input type="checkbox"/> Deepen	<input type="checkbox"/> Production (Start/Resume)	<input type="checkbox"/> Water Shut-Off
<input type="checkbox"/> Subsequent Report	<input type="checkbox"/> Alter Casing	<input type="checkbox"/> Fracture Treat	<input type="checkbox"/> Reclamation	<input type="checkbox"/> Well Integrity
<input type="checkbox"/> Final Abandonment Notice	<input type="checkbox"/> Casing Repair	<input type="checkbox"/> New Construction	<input type="checkbox"/> Recomplete	<input checked="" type="checkbox"/> Other
	<input type="checkbox"/> Change Plans	<input type="checkbox"/> Plug and Abandon	<input type="checkbox"/> Temporarily Abandon	Change to Original A
	<input type="checkbox"/> Convert to Injection	<input type="checkbox"/> Plug Back	<input type="checkbox"/> Water Disposal	PD

13. Describe Proposed or Completed Operation (clearly state all pertinent details, including estimated starting date of any proposed work and approximate duration thereof. If the proposal is to deepen directionally or recompleat horizontally, give subsurface locations and measured and true vertical depths of all pertinent markers and zones. Attach the Bond under which the work will be performed or provide the Bond No. on file with BLM/BIA. Required subsequent reports shall be filed within 30 days following completion of the involved operations. If the operation results in a multiple completion or recompletion in a new interval, a Form 3160-4 shall be filed once testing has been completed. Final Abandonment Notices shall be filed only after all requirements, including reclamation, have been completed, and the operator has determined that the site is ready for final inspection.)

COG Operating LLC respectfully requests permission to change the well number, TVD and BHL of this well as follows:

FROM: Sneed 9 Federal Com #3H
TO: Sneed 9 Federal Com #23H

FROM: 6628' TVD; 11,114' MD
TO: 6400' TVD; 12,115' MD

FROM: SHL: 1650' FNL & 330' FWL, Sec 9 T17S R32E, UL E
BHL: 1650' FNL & 330' FEL, Sec 9 T17S R32E, UL H
TO: SHL: 1650' FNL & 330' FWL, Sec 9 T17S R32E, UL E

**SEE ATTACHED FOR
CONDITIONS OF APPROVAL**

surface hole will remain the same

14. I hereby certify that the foregoing is true and correct.

Electronic Submission #291110 verified by the BLM Well Information System
For COG OPERATING LLC, sent to the Hobbs
Committed to AFMSS for processing by LINDA JIMENEZ on 03/17/2015 (15LJ0797SE)

Name (Printed/Typed) KELLY J HOLLY

Title PERMITTING TECH

Signature (Electronic Submission)

Date 02/10/2015

THIS SPACE FOR FEDERAL OR STATE OFFICE USE

Approved By

Title

Conditions of approval, if any, are attached. Approval of this notice does not warrant or certify that the applicant holds legal or equitable title to those rights in the subject lease which would entitle the applicant to conduct operations thereon.

Office

APPROVED
MAY 27 2015
BUREAU OF LAND MANAGEMENT
CARLSBAD FIELD OFFICE

Title 18 U.S.C. Section 1001 and Title 43 U.S.C. Section 1212, make it a crime for any person knowingly and willfully to make to any department or agency of the United States any false, fictitious or fraudulent statements or representations as to any matter within its jurisdiction.

**** BLM REVISED ** BLM REVISED ** BLM REVISED ** BLM REVISED ** BLM REVISED ****

BEFORE THE OIL CONVERSION
DIVISION
Santa Fe, New Mexico
Exhibit No. 1
Submitted by: COG OPERATING LLC
Hearing Date: June 25, 2015

Additional data for EC transaction #291110 that would not fit on the form

32. Additional remarks, continued

BHL: 1650' FNL & 990' FWL, Sec 10 T17S R32E, UL E

A revised C-102, directional plan & updated production casing and cement program are attached.

DISTRICT I
1625 N. French Dr., Hobbs, NM 88240
Phone: (575) 393-6161 Fax: (575) 393-0720

DISTRICT II
811 E. First St., Artesia, NM 88210
Phone: (575) 748-1283 Fax: (575) 748-9720

DISTRICT III
1000 Rio Grande Road, Aztec, NM 87410
Phone: (505) 334-6178 Fax: (505) 334-6170

DISTRICT IV
1220 S. St. Francis Dr., Santa Fe, NM 87505
Phone: (505) 476-3460 Fax: (505) 476-3462

State of New Mexico
Energy, Minerals & Natural Resources Department
OIL CONSERVATION DIVISION
1220 South St. Francis Dr.
Santa Fe, New Mexico 87505

Form C-102
Revised August 1, 2011
Submit one copy to appropriate
District Office

AMENDED REPORT

WELL LOCATION AND ACREAGE DEDICATION PLAT

API Number 30-025-41410	Pool Code 44500	Pool Name Maljamar; Yeso, West
Property Code 40134	Property Name SNEED 9 FEDERAL COM	Well Number 23H
OGRID No. 229137	Operator Name COG OPERATING, LLC	Elevation 4080'

Surface Location

UL or lot No.	Section	Township	Range	Lot Idn	Feet from the	North/South line	Feet from the	East/West line	County
E	9	17-S	32-E		1650	NORTH	330	WEST	LEA

Bottom Hole Location If Different From Surface

UL or lot No.	Section	Township	Range	Lot Idn	Feet from the	North/South line	Feet from the	East/West line	County
E	10	17-S	32-E		1650	NORTH	990	WEST	LEA

Dedicated Acres	Joint or Infill	Consolidation Code	Order No.
200			

NO ALLOWABLE WILL BE ASSIGNED TO THIS COMPLETION UNTIL ALL INTERESTS HAVE BEEN CONSOLIDATED OR A NON-STANDARD UNIT HAS BEEN APPROVED BY THE DIVISION

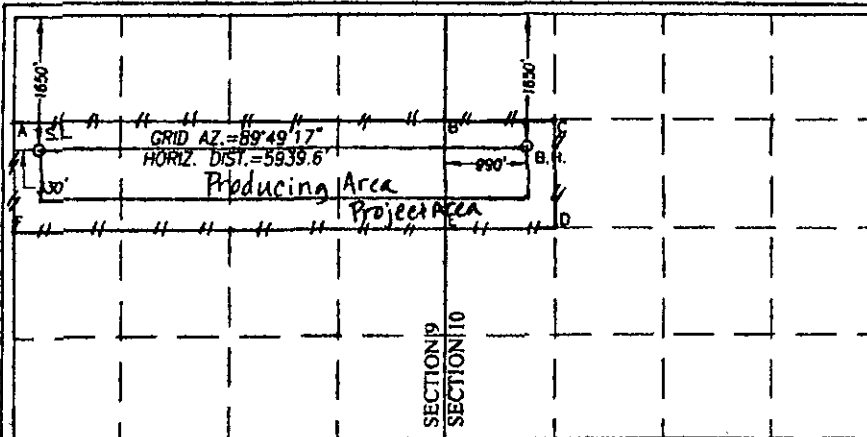

OPERATOR CERTIFICATION

I hereby certify that the information herein is true and complete to the best of my knowledge and belief, and that this organization either owns a working interest or undivided mineral interest in the land including the proposed bottom hole location or has a right to drill this well in this location pursuant to a contract with an owner of such mineral or working interest, or to a voluntary pooling agreement or a compulsory pooling order heretofore entered by the division.

[Signature] 2-5-15
Signature Date

Kelly J. Holly
Printed Name

kholly@concho.com
E-mail Address

SURVEYOR CERTIFICATION

I hereby certify that the well location shown on this plat was plotted from field notes of actual surveys made by me or under my supervision, and that the same is true and correct to the best of my belief.

SEPTEMBER 14, 2012

Date of Survey
Signature of Registered Professional Surveyor

[Signature]
NEW MEXICO
REGISTERED PROFESSIONAL SURVEYOR
3239
Certificate Number 12641
Ronald J. Eldson 3239

LSL REL W.O. 12.11.1521 JWSC W.O. 15.13.0027

GEODETIC COORDINATES
NAD 27 NME

SURFACE LOCATION
Y = 674029.1 N
X = 670397.3 E

LAT. = 32.851760° N
LONG. = 103.778468° W

GEODETIC COORDINATES
NAD 83 NME

SURFACE LOCATION
Y = 674093.5 N
X = 711575.5 E

LAT. = 32.851879° N
LONG. = 103.778974° W

BOTTOM HOLE LOCATION
NAD 27 NME

Y = 674047.5 N
X = 676335.4 E

LAT. = 32.851723° N
LONG. = 103.759133° W

BOTTOM HOLE LOCATION
NAD 83 NME

Y = 674112.0 N
X = 717513.6 E

LAT. = 32.851842° N
LONG. = 103.759638° W

CORNER COORDINATES TABLE
NAD 27 NME

A - Y = 674357.9 N, X = 670067.0 E
B - Y = 674374.9 N, X = 675343.8 E
C - Y = 674378.4 N, X = 676562.4 E
D - Y = 673059.1 N, X = 676670.3 E
E - Y = 673055.1 N, X = 675351.4 E
F - Y = 673038.2 N, X = 670068.4 E

CORNER COORDINATES TABLE
NAD 83 NME

A - Y = 674422.3 N, X = 711245.2 E
B - Y = 674439.4 N, X = 716522.0 E
C - Y = 674442.9 N, X = 717840.6 E
D - Y = 673123.6 N, X = 717848.5 E
E - Y = 673119.5 N, X = 716529.6 E
F - Y = 673102.7 N, X = 711246.7 E