



NEW MEXICO ENERGY, MINERALS and NATURAL RESOURCES DEPARTMENT

Bill Richardson
Governor
Joanna Prukop
Cabinet Secretary

July 15, 2003

Lori Wrotenbery
Director
Oil Conservation Division

(The) Wiser Oil Company
P. O. Box 2568
Hobbs, New Mexico 88240

Case 13 126

Attention: Mary Jo Turner

Re: Administrative applications for exceptions to Division Rule 104.B (1) for (The) Wiser Oil Company's proposed State "B" Wells No.10, 11, and 12 to be drilled at unorthodox oil well locations in Units "O" and "P" of Section 16, Township 17 South, Range 31 East, NMPM, Eddy County, New Mexico.

Dear Ms. Turner:

Your applications (*administrative application reference Nos. pMES0-319255432, pMES0-319255848, and pMES0-319256163*) for the three aforementioned wells as filed will not be administered administratively. These three filings will therefore be combined and set for hearing before a duly appointed Examiner and placed on the next available docket scheduled for August 7, 2003.

The following ad as been prepared and submitted for publication:

Application of (The) Wiser Oil Company for three unorthodox oil well locations, Lea County, New Mexico. Applicant seeks to drill the following three producing oil wells at unorthodox locations in the Grayburg Jackson (Seven Rivers-Queen-Grayburg-San Andres) Pool (28509) within its State "B" lease in Section 16, Township 17 South, Range 31 East, along the boundary line of its Grayburg-Jackson Skelly Unit Waterflood Project Area: (i) Well No. 10 within the SE/4 SE/4 (Unit P) of Section 16, being a standard 40-acre oil spacing and proration unit for the Grayburg Jackson Pool, 1155 feet from the South line and 110 feet from the East line; (ii) Well No. 11 within the SW/4 SE/4 (Unit O) of Section 16, being a standard 40-acre oil spacing and proration unit for the Grayburg Jackson Pool, 80 feet from the South line and 1485 feet from the East line; and (iii) Well No. 12 within the SE/4 SE/4 (Unit P) of Section 16, being a standard 40-acre oil spacing and proration unit for the Grayburg Jackson Pool, 10 feet from the South line and 110 feet from the East line. These three well locations are located approximately 6.5 miles east by north of Loco Hills, New Mexico.

Please either provide the required notice pursuant to Division Rule 1207.A (2) or submit at that time Unit/lease line agreement for these three wells.

(The) Wiser Oil Company

July 15, 2003

Page 2

Should you have any questions or comments concerning this matter, please contact your legal counsel, Mr. James Bruce in Santa Fe at (505) 982-2043. Thank you.

Sincerely,

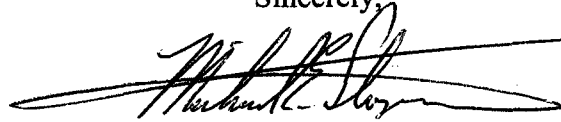
A handwritten signature in black ink, appearing to read "Michael E. Stogner", with a long horizontal flourish extending to the right.

Michael E. Stogner
Chief Hearing Officer/Engineer

cc: New Mexico Oil Conservation Division – Artesia
New Mexico State Land Office – Santa Fe
James Bruce, Legal Counsel for The Wiser Oil Company – Santa Fe

DATE IN 7/11	SUSPENSE 7/31	ENGINEER MS	LOGGED BY MS	TYPE NSL
--------------	---------------	-------------	--------------	----------

ABOVE THIS LINE FOR DIVISION USE ONLY

DMESD-319256163 NEW MEXICO OIL CONSERVATION DIVISION
- Engineering Bureau -

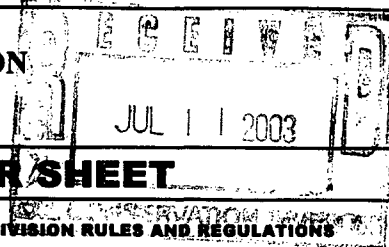

ADMINISTRATIVE APPLICATION COVER SHEET

THIS COVERSHEET IS MANDATORY FOR ALL ADMINISTRATIVE APPLICATIONS FOR EXCEPTIONS TO DIVISION RULES AND REGULATIONS

Application Acronyms:

[NSP-Non-Standard Proration Unit] [NSL-Non-Standard Location]
[DD-Directional Drilling] [SD-Simultaneous Dedication]
[DHC-Downhole Commingling] [CTB-Lease Commingling] [PLC-Pool/Lease Commingling]
[PC-Pool Commingling] [OLS - Off-Lease Storage] [OLM-Off-Lease Measurement]
[WFX-Waterflood Expansion] [PMX-Pressure Maintenance Expansion]
[SWD-Salt Water Disposal] [IPI-Injection Pressure Increase]
[EOR-Qualified Enhanced Oil Recovery Certification] [PPR-Positive Production Response]

[1] TYPE OF APPLICATION - Check Those Which Apply for [A]

[A] Location - Spacing Unit - Directional Drilling

☒ NSL ☐ NSP ☐ DD ☐ SD

Check One Only for [B] and [C]

[B] Commingling - Storage - Measurement

☐ DHC ☐ CTB ☐ PLC ☐ PC ☐ OLS ☐ OLM

[C] Injection - Disposal - Pressure Increase - Enhanced Oil Recovery

☐ WFX ☐ PMX ☐ SWD ☐ IPI ☐ EOR ☐ PPR

[2] NOTIFICATION REQUIRED TO: - Check Those Which Apply, or ☐ Does Not Apply

[A] ☐ Working, Royalty or Overriding Royalty Interest Owners

[B] ☐ Offset Operators, Leaseholders or Surface Owner

[C] ☐ Application is One Which Requires Published Legal Notice

[D] ☐ Notification and/or Concurrent Approval by BLM or SLO

U.S. Bureau of Land Management - Commissioner of Public Lands, State Land Office

[E] ☐ For all of the above, Proof of Notification or Publication is Attached, and/or,

[F] ☐ Waivers are Attached

[3] INFORMATION / DATA SUBMITTED IS COMPLETE - Statement of Understanding

I hereby certify that I, or personnel under my supervision, have read and complied with all applicable Rules and Regulations of the Oil Conservation Division. Further, I assert that the attached application for administrative approval is accurate and complete to the best of my knowledge and where applicable, verify that all interest (WI, RI, ORRI) is common. I understand that any omission of data (including API numbers, pool codes, etc.), pertinent information and any required notification is cause to have the application package returned with no action taken.

Note: Statement must be completed by an individual with supervisory capacity.

G. M. Jones
Print or Type Name

G. M. Jones
Signature

Pro. Supt.
Title

6/19/03
Date



WISER
P.O. BOX 2568
HOBBS, NM 88241

June 18, 2003

Michael Stogner
State of New Mexico
Energy Minerals and Natural Resources
Oil Conservation Division
2040 S. Pacheco
Santa Fe, New Mexico 87504

12

RE: Application for Unorthodox Location
State "B"
Well No. 12
Eddy County, New Mexico

Dear Mr. Stogner,

Wiser Oil respectfully requests administrative approval for a non-standard location order for the subject well based on geological considerations. The well is to be located as indicated on the attached NMOCD Form C-102. This application includes maps. The well is staked at an unorthodox location.

Under the provision of NMOCD Rule 104.C & 104.F. (1) & (2) we seek this approval to facilitate the effective production of reserves within the State B Lease. Wiser owns 100% working interest in and is the operator of this lease. The proposed location is near the Southeast boundary of the 160-acre tract, which means that no offsetting operators will be directly affected. As such, no Affidavit of Mailing was prepared, however, a copy of this letter and application will be provided to the State Land Office. The list of operators of all spacing units surrounding the area of interest is attached.

If any additional information is needed, please contact me at the letterhead address or telephone (505) 392-9797.

Sincerely,

Mary Jo Turner

Mary Jo Turner
Production Tech II

cc: NMOCD - Artesia

DISTRICT I
1625 N. French Dr., Hobbs, NM 88240
DISTRICT II
811 South First, Artesia, NM 88210
DISTRICT III
1000 Rio Brazos Rd., Aztec, NM 87410
DISTRICT IV
2040 South Pacheco, Santa Fe, NM 87505

State of New Mexico
Energy, Minerals and Natural Resources Department

Form C-102
Revised March 17, 1999

Submit to Appropriate District Office
State Lease - 4 Copies
Fee Lease - 3 Copies

OIL CONSERVATION DIVISION

2040 South Pacheco
Santa Fe, New Mexico 87504-2088

☐ AMENDED REPORT

WELL LOCATION AND ACREAGE DEDICATION PLAT

API Number	Pool Code 28509	Pool Name Grayburg Jackson SR QN GB SA
Property Code 011422	Property Name STATE "B"	Well Number 12
OGRID No. 022922	Operator Name WISER OIL COMPANY	Elevation 3839'

Surface Location

UL or lot No. P	Section 16	Township 17 S	Range 31 E	Lot Idn	Feet from the 10	North/South line SOUTH	Feet from the 110	East/West line EAST	County EDDY
--------------------	---------------	------------------	---------------	---------	---------------------	---------------------------	----------------------	------------------------	----------------

Bottom Hole Location If Different From Surface

UL or lot No.	Section	Township	Range	Lot Idn	Feet from the	North/South line	Feet from the	East/West line	County
Dedicated Acres 40	Joint or Infill	Consolidation Code	Order No.						

NO ALLOWABLE WILL BE ASSIGNED TO THIS COMPLETION UNTIL ALL INTERESTS HAVE BEEN CONSOLIDATED
OR A NON-STANDARD UNIT HAS BEEN APPROVED BY THE DIVISION

				OPERATOR CERTIFICATION <i>I hereby certify the the information contained herein is true and complete to the best of my knowledge and belief.</i> <u>G. M. Jones</u> Signature <u>G. M. Jones</u> Printed Name <u>Prod. Supt.</u> Title <u>March 20, 2003</u> Date	
				SURVEYOR CERTIFICATION <i>I hereby certify that the well location shown on this plat was plotted from field notes of actual surveys made by me or under my supervision and that the same is true and correct to the best of my belief.</i> <u>MARCH 12, 2003</u> Date Surveyed <u>GARY L. JONES</u> Signature & Seal of Professional Surveyor <u>No. 3115</u> Certificate No. Gary L. Jones 7977 BASIN SURVEYS	
				Lat - N32°49'38.6" Lon - W103°51'57.9"	
				110' 10'	

PROOF OF NOTICE

STATE "B" # 12, EDDY COUNTY, NEW MEXICO

I hereby certify that attached are waivers from offset operators for the unorthodox location application to drill.

Signed: Mary Jo Turner
Name: Mary Jo Turner
Title: Production Tech II
Date: May 1, 2003

OFFSET OPERATORS

Kersey Company
P.O. Box 1248
Fredricksburg, Texas 78624

THE WISER OIL COMPANY
STATE "B"
WELL # 12
EDDY COUNTY, NEW MEXICO

OFFSET OPERATORS

Kersey & Company, P.O. Box 1248, Fredricksburg, Texas 78624; is an offset/adjacent operator per New Mexico Statewide Rule 104. Kersey has no objection to the proposed location.

Name: Lineth R Wade
Title: Manager
Date: 6-9-03

mjt

NEW MEXICO.



Sheet 1 of 1 Sheets

DATE IN

7/11/03

SUSPENSE

7/31/03

ENGINEER

MS

LOGGED BY

MS

TYPE

NSL

ABOVE THIS LINE FOR DIVISION USE ONLY

NEW MEXICO OIL CONSERVATION DIVISION

- Engineering Bureau -

P.MESO-319255848

JUL 11 2003

ADMINISTRATIVE APPLICATION COVER SHEET

THIS COVERSHEET IS MANDATORY FOR ALL ADMINISTRATIVE APPLICATIONS FOR EXCEPTIONS TO DIVISION RULES AND REGULATIONS

Application Acronyms:

[NSP-Non-Standard Proration Unit] [NSL-Non-Standard Location]

[DD-Directional Drilling] [SD-Simultaneous Dedication]

[DHC-Downhole Commingling] [CTB-Lease Commingling] [PLC-Pool/Lease Commingling]

[PC-Pool Commingling] [OLS - Off-Lease Storage] [OLM-Off-Lease Measurement]

[WFX-Waterflood Expansion] [PMX-Pressure Maintenance Expansion]

[SWD-Salt Water Disposal] [IPI-Injection Pressure Increase]

[EOR-Qualified Enhanced Oil Recovery Certification] [PPR-Positive Production Response]

[1] TYPE OF APPLICATION - Check Those Which Apply for [A]

[A] Location - Spacing Unit - Directional Drilling

☒ NSL ☐ NSP ☐ DD ☐ SD

Check One Only for [B] and [C]

[B] Commingling - Storage - Measurement

☐ DHC ☐ CTB ☐ PLC ☐ PC ☐ OLS ☐ OLM

[C] Injection - Disposal - Pressure Increase - Enhanced Oil Recovery

☐ WFX ☐ PMX ☐ SWD ☐ IPI ☐ EOR ☐ PPRCase 13/26
11[2] NOTIFICATION REQUIRED TO: - Check Those Which Apply, or ☐ Does Not Apply[A] ☐ Working, Royalty or Overriding Royalty Interest Owners[B] ☐ Offset Operators, Leaseholders or Surface Owner[C] ☐ Application is One Which Requires Published Legal Notice[D] ☐ Notification and/or Concurrent Approval by BLM or SLO

U.S. Bureau of Land Management - Commissioner of Public Lands, State Land Office

[E] ☐ For all of the above, Proof of Notification or Publication is Attached, and/or,[F] ☐ Waivers are Attached

[3] INFORMATION / DATA SUBMITTED IS COMPLETE - Statement of Understanding

I hereby certify that I, or personnel under my supervision, have read and complied with all applicable Rules and Regulations of the Oil Conservation Division. Further, I assert that the attached application for administrative approval is accurate and complete to the best of my knowledge and where applicable, verify that all interest (WI, RI, ORRI) is common. I understand that any omission of data (including API numbers, pool codes, etc.), pertinent information and any required notification is cause to have the application package returned with no action taken.

Note: Statement must be completed by an individual with supervisory capacity.

G.M. Jones

Print or Type Name

Signature

G.M. Jones

Title

Pres. Supt.

Date

6/18/03



WISER
P.O. BOX 2568
HOBBS, NM 88241

June 18, 2003

Michael Stogner
State of New Mexico
Energy Minerals and Natural Resources
Oil Conservation Division
2040 S. Pacheco
Santa Fe, New Mexico 87504

RE: Application for Unorthodox Location
State "B"
Well No. 11
Eddy County, New Mexico

Dear Mr. Stogner,

Wiser Oil respectfully requests administrative approval for a non-standard location order for the subject well based on geological considerations. The well is to be located as indicated on the attached NMOCD Form C-102. This application includes maps. The well is staked at an unorthodox location.

Under the provision of NMOCD Rule 104.C & 104.F. (1) & (2) we seek this approval to facilitate the effective production of reserves within the State B Lease. Wiser owns 100% working interest in and is the operator of this lease. The proposed location is near the Southern boundary of the 160-acre tract, which means that no offsetting operators will be directly affected. As such, no Affidavit of Mailing was prepared, however, a copy of this letter and application will be provided to the State Land Office. The list of operators of all spacing units surrounding the area of interest is attached.

If any additional information is needed, please contact me at the letterhead address or telephone (505) 392-9797.

Sincerely,

Mary Jo Turner

Mary Jo Turner
Production Tech II

cc: NMOCD – Artesia

DISTRICT I

25 N. French Dr., Hobbs, NM 88249

DISTRICT II

1 South First, Artesia, NM 88210

DISTRICT III

60 Rio Brazos Rd., Aztec, NM 87410

DISTRICT IV

10 South Pacheco, Santa Fe, NM 87505

State of New Mexico

Energy, Minerals and Natural Resources Department

Form C-102

Revised March 17, 1999

Submit to Appropriate District Office

State Lease - 4 Copies

Fee Lease - 3 Copies

OIL CONSERVATION DIVISION

2040 South Pacheco

Santa Fe, New Mexico 87504-2088

☐ AMENDED REPORT

WELL LOCATION AND ACREAGE DEDICATION PLAT

API Number	Pool Code	Pool Name
	28509	Grayburg Jackson SR QN GB SA
Property Code	Property Name	Well Number
011422	STATE "B"	11
OGRID No.	Operator Name	Elevation
022922	WISER OIL COMPANY	3814'

Surface Location

Well or lot No.	Section	Township	Range	Lot Idn	Feet from the	North/South line	Feet from the	East/West line	County
0	16	17 S	31 E		80	SOUTH	1485	EAST	EDDY

Bottom Hole Location If Different From Surface

Well or lot No.	Section	Township	Range	Lot Idn	Feet from the	North/South line	Feet from the	East/West line	County

Dedicated Acres	Joint or Infill	Consolidation Code	Order No.
40			

NO ALLOWABLE WILL BE ASSIGNED TO THIS COMPLETION UNTIL ALL INTERESTS HAVE BEEN CONSOLIDATED
OR A NON-STANDARD UNIT HAS BEEN APPROVED BY THE DIVISION

	OPERATOR CERTIFICATION I hereby certify the the information contained herein is true and complete to the best of my knowledge and belief. <i>A. M. Jones</i> Signature C. M. JONES Printed Name Prod. Supt. Title March 20, 2003 Date
	SURVEYOR CERTIFICATION I hereby certify that the well location shown on this plat was plotted from field notes of actual surveys made by me or under my supervision, and that the same is true and correct to the best of my belief. FEBRUARY 27, 2003 Date Surveyed Signature & Seal of Professional Surveyor GARY L. JONES Certificate No. 3055 7977 BASIN SURVEYS

PROOF OF NOTICE

STATE "B" # 11, EDDY COUNTY, NEW MEXICO

I hereby certify that attached are waivers from offset operators for the unorthodox location application to drill.

Signed: Mary Jo Turner
Name: Mary Jo Turner
Title: Production Tech II
Date: May 1, 2003

OFFSET OPERATORS

Kersey Company
P.O. Box 1248
Fredricksburg, Texas 78624

THE WISER OIL COMPANY
STATE "B"
WELL # 11
EDDY COUNTY, NEW MEXICO

OFFSET OPERATORS

Kersey & Company, P.O. Box 1248, Fredricksburg, Texas 78624; is an offset/adjacent operator per New Mexico Statewide Rule 104. Kersey has no objection to the proposed location.

Name: *Kimeth R. Wade*
Title: *Manager*
Date: *6-9-03*

mjt



STATE "B" #11
 Located at 80' FSL and 1485' FEL
 Section 16, Township 17 South, Range 31 East,
 N.M.P.M., Eddy County, New Mexico.

basin
surveys
 focused on excellence
 in the oilfield

P.O. Box 1786
 1120 N. West County Rd.
 Hobbs, New Mexico 88241
 (505) 393-7316 - Office
 (505) 392-3074 - Fax
 basinsurveys.com

W.O. Number: 3055AA - KJG #122

Survey Date: 02-27-2003

Scale: 1" = 2000'

Date: 02-28-2003

WISER OIL CO.

SECTION 16, TOWNSHIP 17 SOUTH, RANGE 31 EAST, N.M.P.M.,
EDDY COUNTY, NEW MEXICO.

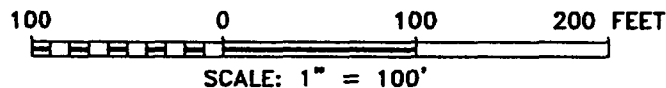
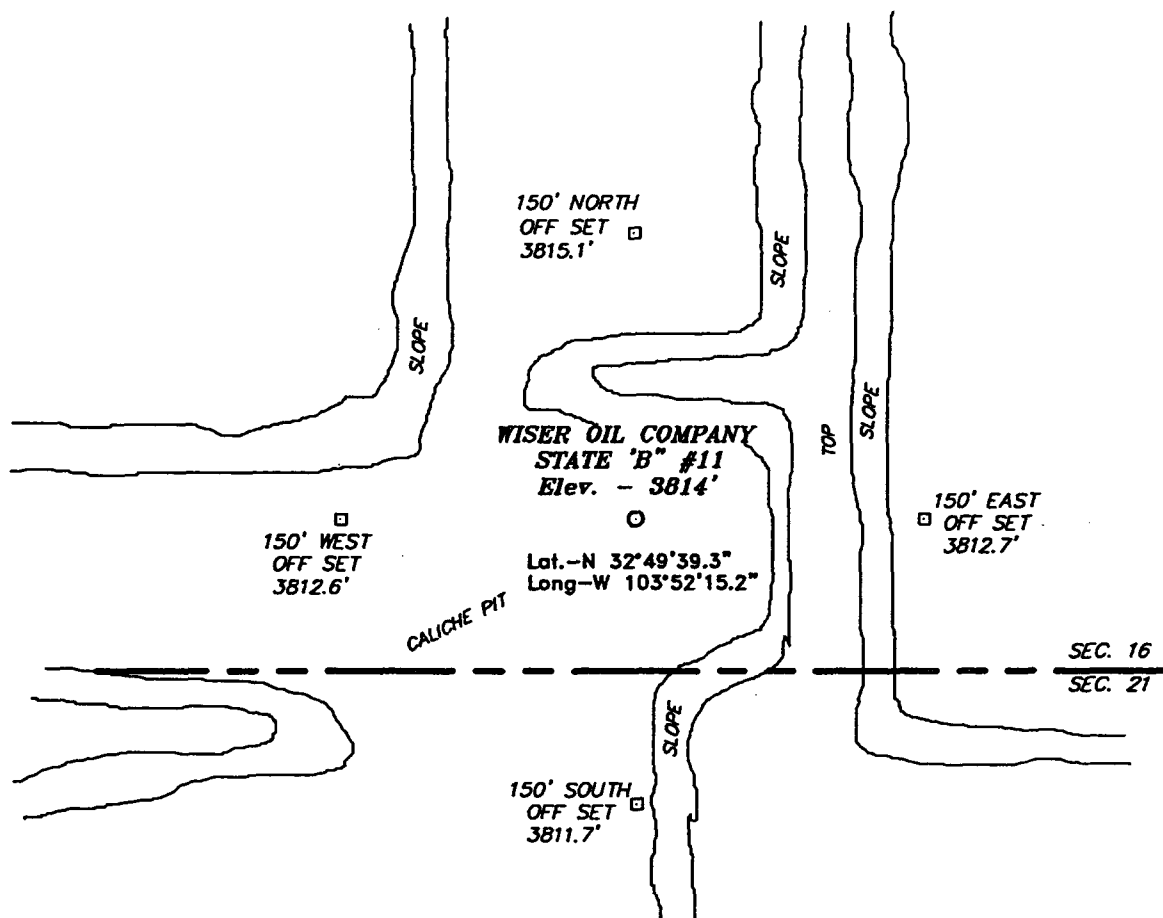

WISER OIL CO.

REF: STATE 'B' #11 / Well Pad Topo

THE STATE "B" No. 11 LOCATED 80' FROM THE
SOUTH LINE AND 1485' FROM THE EAST LINE OF
SECTION 16, TOWNSHIP 17 SOUTH, RANGE 31 EAST,
N.M.P.M., EDDY COUNTY, NEW MEXICO.

ASIN SURVEYS P.O. BOX 1786 - HOBBS, NEW MEXICO

Number: 3055 Drawn By: K. GOAD

Date: 02-28-2003 Disk: KJG #9 - 3055A.DWG

Survey Date: 02-27-2003 Sheet 1 of 1 Sheets

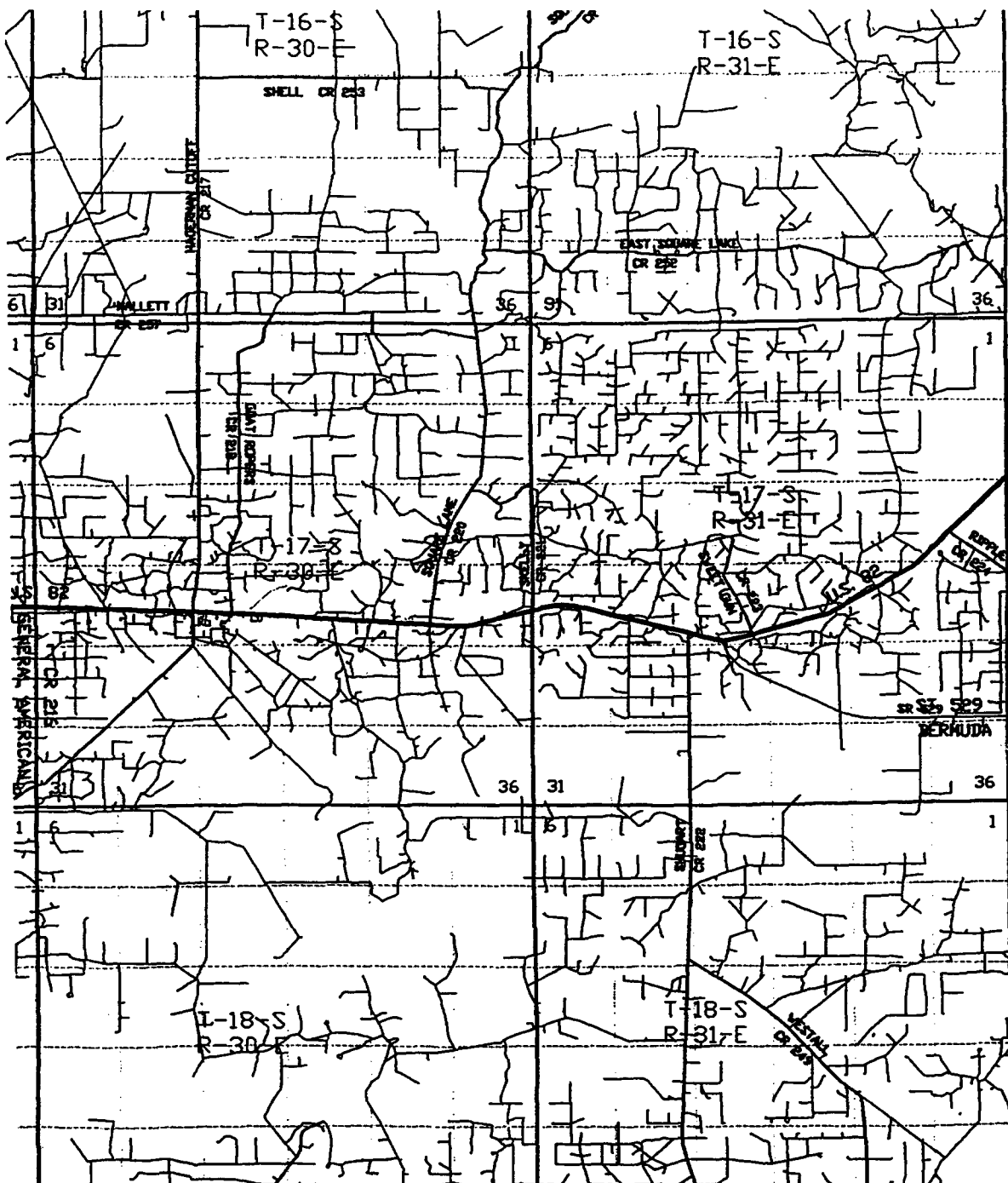

STATE "B" #11
 Located at 80' FSL and 1485' FEL
 Section 16, Township 17 South, Range 31 East,
 N.M.P.M., Eddy County, New Mexico.

basin
surveys
 focused on excellence
 in the oilfield

P.O. Box 1786
 1120 N. West County Rd.
 Hobbs, New Mexico 88241
 (505) 393-7316 - Office
 (505) 392-3074 - Fax
 basin-surveys.com

W.O. Number: 3055AA - KJG #122

Survey Date: 02-27-2003

Scale: 1" = 2 MILES

Date: 02-28-2003

WISER OIL CO.

ABOVE THIS LINE FOR DIVISION USE ONLY

NEW MEXICO OIL CONSERVATION DIVISION
- Engineering Bureau -

ADMINISTRATIVE APPLICATION COVER SHEET

THIS COVERSHEET IS MANDATORY FOR ALL ADMINISTRATIVE APPLICATIONS FOR EXCEPTIONS TO DIVISION RULES AND REGULATIONS

Application Acronyms:

☒ [NSP-Non-Standard Proration Unit] ☐ [NSL-Non-Standard Location]
☐ [DD-Directional Drilling] ☐ [SD-Simultaneous Dedication]
☐ [DHC-Downhole Commingling] ☐ [CTB-Lease Commingling] ☐ [PLC-Pool/Lease Commingling]
☐ [PC-Pool Commingling] ☐ [OLS - Off-Lease Storage] ☐ [OLM-Off-Lease Measurement]
☐ [WFX-Waterflood Expansion] ☐ [PMX-Pressure Maintenance Expansion]
☐ [SWD-Salt Water Disposal] ☐ [IPI-Injection Pressure Increase]
☐ [EOR-Qualified Enhanced Oil Recovery Certification] ☐ [PPR-Positive Production Response]

[1] **TYPE OF APPLICATION** - Check Those Which Apply for [A]

[A] Location - Spacing Unit - Directional Drilling

☒ NSL ☐ NSP ☐ DD ☐ SD

Check One Only for [B] and [C]

[B] Commingling - Storage - Measurement

☐ DHC ☐ CTB ☐ PLC ☐ PC ☐ OLS ☐ OLM

[C] Injection - Disposal - Pressure Increase - Enhanced Oil Recovery

☐ WFX ☐ PMX ☐ SWD ☐ IPI ☐ EOR ☐ PPR

[2] **NOTIFICATION REQUIRED TO:** - Check Those Which Apply, or ☐ Does Not Apply

[A] ☐ Working, Royalty or Overriding Royalty Interest Owners

[B] ☐ Offset Operators, Leaseholders or Surface Owner

[C] ☐ Application is One Which Requires Published Legal Notice

[D] ☐ Notification and/or Concurrent Approval by BLM or SLO

U.S. Bureau of Land Management - Commissioner of Public Lands, State Land Office

[E] ☐ For all of the above, Proof of Notification or Publication is Attached, and/or,

[F] ☐ Waivers are Attached

[3] **INFORMATION / DATA SUBMITTED IS COMPLETE** - Statement of Understanding

I hereby certify that I, or personnel under my supervision, have read and complied with all applicable Rules and Regulations of the Oil Conservation Division. Further, I assert that the attached application for administrative approval is accurate and complete to the best of my knowledge and where applicable, verify that all interest (WI, RI, ORRI) is common. I understand that any omission of data (including API numbers, pool codes, etc.), pertinent information and any required notification is cause to have the application package returned with no action taken.

Note: Statement must be completed by an individual with supervisory capacity.

E. M. Jones
Print or Type Name

E. M. Jones
Signature

Pro. Supt.
Title

6/18/03
Date



WISER
P.O. BOX 2568
HOBBS, NM 88241

June 18, 2003

Michael Stogner
State of New Mexico
Energy Minerals and Natural Resources
Oil Conservation Division
2040 S. Pacheco
Santa Fe, New Mexico 87504

RE: Application for Unorthodox Location
State "B"
Well No. 10
Eddy County, New Mexico

Dear Mr. Stogner,

Wiser Oil respectfully requests administrative approval for a non-standard location order for the subject well based on geological considerations. The well is to be located as indicated on the attached NMOCD Form C-102. This application includes maps. The well is staked at an unorthodox location.

Under the provision of NMOCD Rule 104.C & 104.F. (1) & (2) we seek this approval to facilitate the effective production of reserves within the State B Lease. Wiser owns 100% working interest in and is the operator of this lease. The proposed location is near the Southeast boundary of the 160-acre tract, which means that no offsetting operators will be directly affected. As such, no Affidavit of Mailing was prepared, however, a copy of this letter and application will be provided to the State Land Office. The list of operators of all spacing units surrounding the area of interest is attached.

If any additional information is needed, please contact me at the letterhead address or telephone (505) 392-9797.

Sincerely,

Mary Jo Turner
Production Tech II

cc: NMOCD – Artesia

DISTRICT I

1825 N. French Dr., Hobbs, NM 88240

DISTRICT II

811 South First, Artesia, NM 88210

DISTRICT III

1000 Rio Brazos Rd., Aztec, NM 87410

DISTRICT IV

2040 South Pacheco, Santa Fe, NM 87505

State of New Mexico

Energy, Minerals and Natural Resources Department

Form C-102

Revised March 17, 1999

Submit to Appropriate District Office

State Lease - 4 Copies

Fee Lease - 3 Copies

OIL CONSERVATION DIVISION

2040 South Pacheco

Santa Fe, New Mexico 87504-2088

☐ AMENDED REPORT

WELL LOCATION AND ACREAGE DEDICATION PLAT

API Number		Pool Code 28509	Pool Name Grayburg Jackson SR QN GB SA	
Property Code 011422	Property Name STATE "B"		Well Number 10	
OGRID No. 022922	Operator Name WISER OIL COMPANY		Elevation 3854'	

Surface Location



UL or lot No.	Section	Township	Range	Lot Idn	Feet from the	North/South line	Feet from the	East/West line	County
P	16	17 S	31 E		1155	SOUTH	110	EAST	EDDY

Bottom Hole Location If Different From Surface

UL or lot No.	Section	Township	Range	Lot Idn	Feet from the	North/South line	Feet from the	East/West line	County

Dedicated Acres 40	Joint or Infill	Consolidation Code	Order No.
-----------------------	-----------------	--------------------	-----------

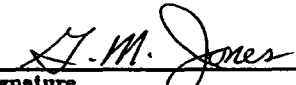
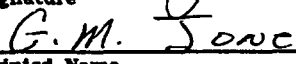
NO ALLOWABLE WILL BE ASSIGNED TO THIS COMPLETION UNTIL ALL INTERESTS HAVE BEEN CONSOLIDATED
OR A NON-STANDARD UNIT HAS BEEN APPROVED BY THE DIVISION

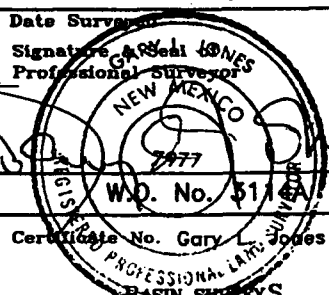
	OPERATOR CERTIFICATION I hereby certify the the information contained herein is true and complete to the best of my knowledge and belief.  Signature  Printed Name Prod. Supt. Title March 20, 2003 Date	
	SURVEYOR CERTIFICATION I hereby certify that the well location shown on this plat was plotted from field notes of actual surveys made by me or under my supervision, and that the same is true and correct to the best of my belief. MARCH 12, 2003 Date Surveyed  Signature Professional Surveyor  W.D. No. 5114A Certificate No. Gary L. Jones 7977 BASIN SURVEYS	
	Lat - N32°49'49.9" Lon - W103°51'57.9" R-04613 110' 1155'	

PROOF OF NOTICE

STATE "B" # 10, EDDY COUNTY, NEW MEXICO

I hereby certify that attached are waivers from offset operators for the unorthodox location application to drill.

Signed: Mary Jo Turner
Name: Mary Jo Turner
Title: Production Tech II
Date: May 1, 2003

OFFSET OPERATORS

Kersey Company
P.O. Box 1248
Fredricksburg, Texas 78624

THE WISER OIL COMPANY
STATE "B"
WELL # 10
EDDY COUNTY, NEW MEXICO

OFFSET OPERATORS

Kersey & Company, P.O. Box 1248, Fredricksburg, Texas 78624; is an offset/adjacent operator per New Mexico Statewide Rule 104. Kersey has no objection to the proposed location.

Name: Kenneth Alcoba
Title: Manager
Date: 6-9-03

mjt

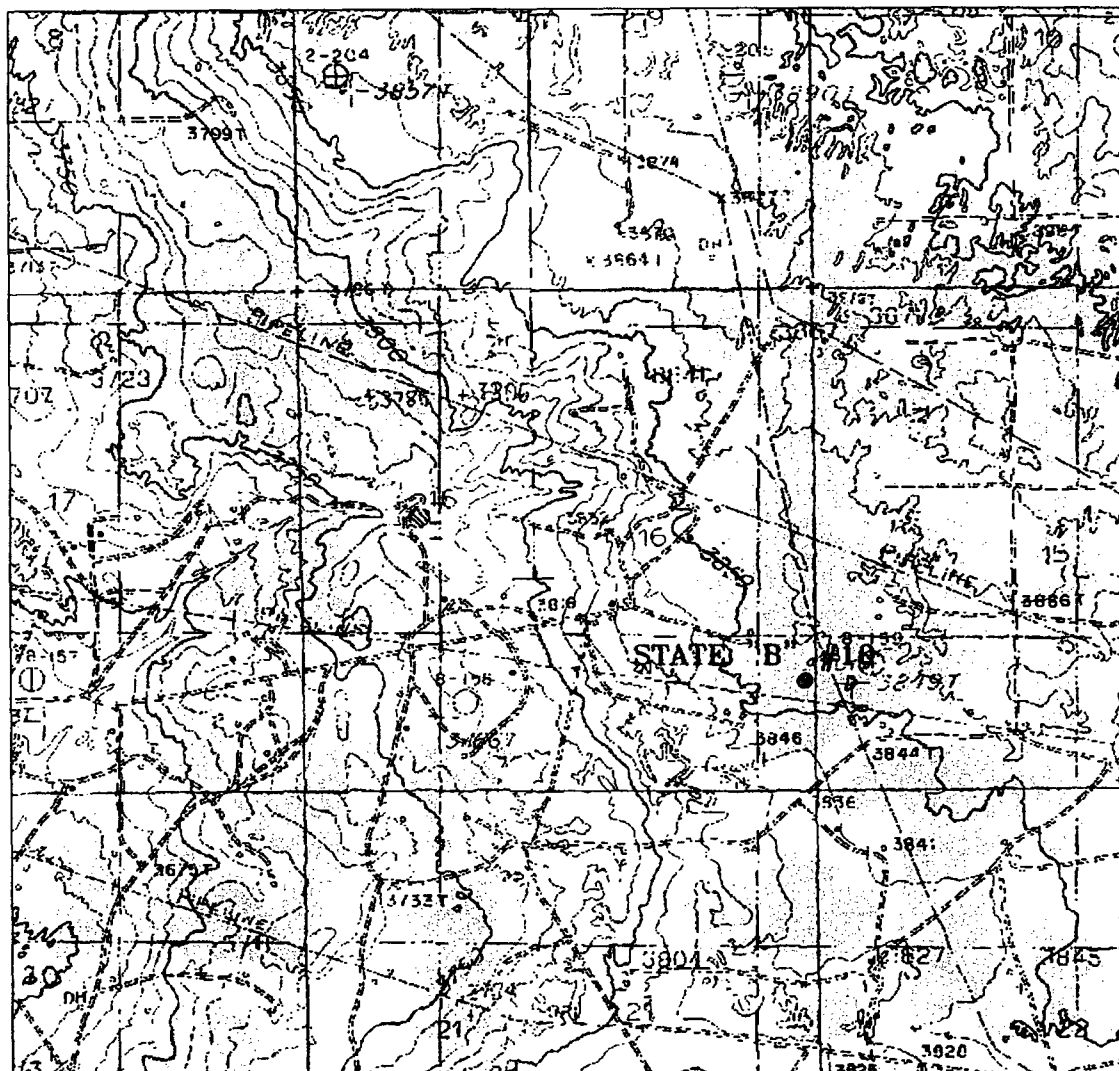

STATE "B" #10

Located at 1155' FSL and 110' FEL

Section 16, Township 17 South, Range 31 East,
N.M.P.M., Eddy County, New Mexico.

basin
surveys

focused on excellence
in the oilfield

P.O. Box 1786
1120 N. West County Rd.
Hobbs, New Mexico 88241
(505) 393-7316 - Office
(505) 392-3074 - Fax
basinsurveys.com

W.O. Number: 3114AA - KJG #122

Survey Date: 03-12-2003

Scale: 1" = 2000'

Date: 03-13-2003

WISER OIL CO.

SECTION 16, TOWNSHIP 17 SOUTH, RANGE 31 EAST, N.M.P.M.,
EDDY COUNTY, NEW MEXICO.

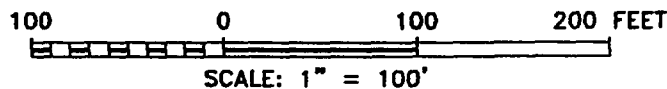
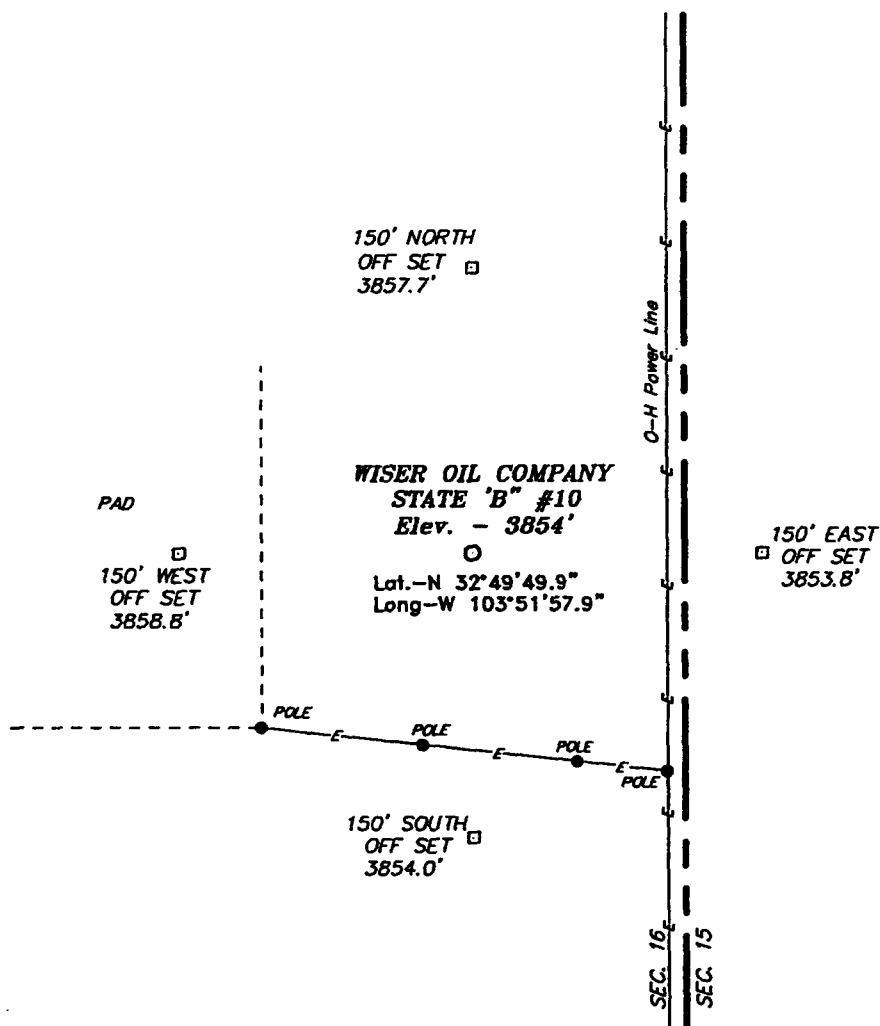

WISER OIL CO.

REF: STATE 'B' #10 / Well Pad Topo

THE STATE "B" No. 10 LOCATED 1155' FROM THE
SOUTH LINE AND 110' FROM THE EAST LINE OF
SECTION 16, TOWNSHIP 17 SOUTH, RANGE 31 EAST,
N.M.P.M., EDDY COUNTY, NEW MEXICO.

BASIN SURVEYS P.O. BOX 1786 - HOBBS, NEW MEXICO

W.O. Number: 3114 Drawn By: K. GOAD

Date: 03-13-2003 Disk: KJG #9 - 3114A.DWG

Survey Date: 03-12-2003

Sheet 1 of 1 Sheets

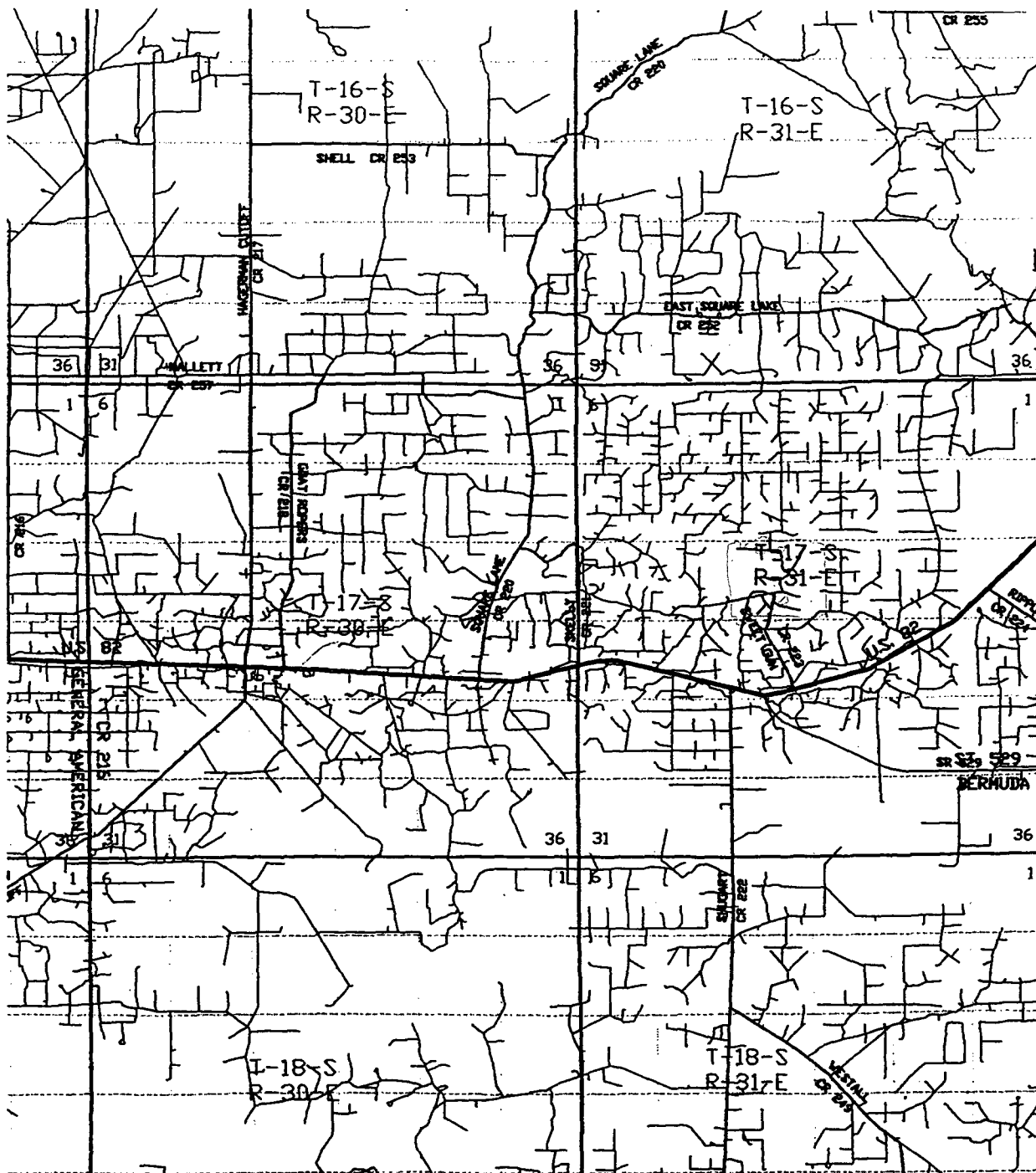

STATE "B" #10

Located at 1155' FSL and 110' FEL
Section 16, Township 17 South, Range 31 East,
N.M.P.M., Eddy County, New Mexico.

basin
surveys

focused on excellence
in the oilfield

P.O. Box 1786
1120 N. West County Rd.
Hobbs, New Mexico 88241
(505) 393-7316 - Office
(505) 392-3074 - Fax
basinsurveys.com

W.O. Number: 3114AA - KJG #122

Survey Date: 03-12-2003

Scale: 1" = 2 MILES

Date: 03-13-2003

WISER OIL CO.