

W/2 W/2 Section 28, NW/4 NW/4 & Lot 4 Section 33
Township 26 South, Range 30 East

RDx Federal Com 28 9H

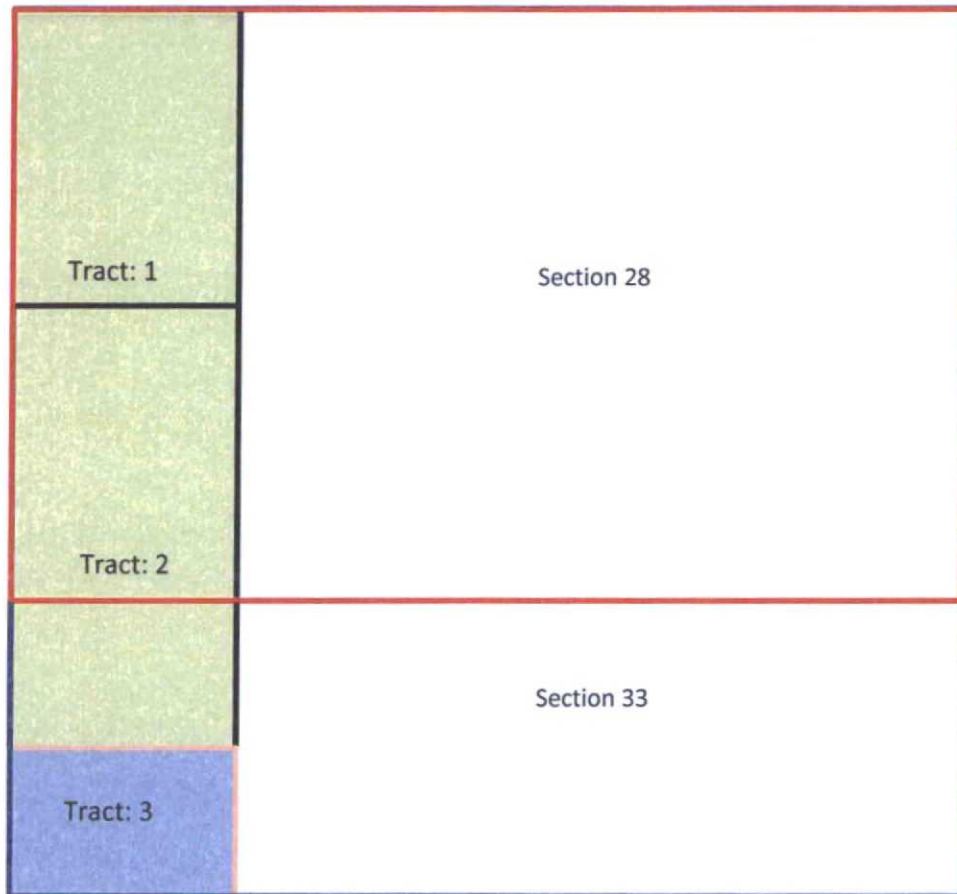

Operator: RKI Exploration & Production, LLC

Tract: 1, Working Interest Ownership

W/2 N/2 = 80 acres – NMNM - 19612

WI Owner	WI Percent
Khody Land & Minerals Company (a wholly owned subsidiary of RKI Exploration & Production, LLC)	93.75%
Trainer Partners, Ltd.	6.25%

Tract: 2, Working Interest Ownership**W/2 S/2 Section 28, NW/4 NW/4 Section 33 = 120 acres – NMNM – 17225-B**

WI Owner	WI Percent
Khody Land & Minerals Company (a wholly owned subsidiary of RKI Exploration & Production, LLC)	93.75%
Trainer Partners, Ltd.	6.25%

Tract 3, Working Interest Ownership**Lot 4 = 24.74 acres – NM-35607**

WI Owner	WI Percent
Khody Land & Minerals Company (a wholly owned subsidiary of RKI Exploration & Production, LLC)	56.667%
Pioneer Natural Resources USA, Inc.	13.333%
James W. Brock	20%
Elwade Corporation	10%