

STATE OF NEW MEXICO
ENERGY, MINERALS AND NATURAL RESOURCES DEPARTMENT
OIL CONSERVATION DIVISION

APPLICATION OF MATADOR PRODUCTION
COMPANY FOR COMPULSORY POOLING,
EDDY COUNTY, NEW MEXICO.

Case No. 15,444

AFFIDAVIT OF NOTICE

COUNTY OF SANTA FE)
) ss.
STATE OF NEW MEXICO)

James Bruce, being duly sworn upon his oath, deposes and states:

1. I am over the age of 18, and have personal knowledge of the matters stated herein.
2. I am an attorney for Matador Production Company.
3. Matador Production Company has conducted a good faith, diligent effort to find the names and correct addresses of the interest owners entitled to receive notice of the application filed herein.
4. Notice of the application was provided to the interest owner, at its correct address, by certified mail. Copies of the notice letter and certified return receipt are attached hereto as Attachment A.
5. Applicant has complied with the notice provisions of Division Rules NMAC 19.15.4.9 and 19.15.4.12.C.

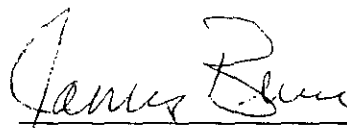
James Bruce

SUBSCRIBED AND SWORN TO before me this 1st day of March, 2016 by James Bruce.



My Commission Expires: _____

Notary Public

Oil Conservation Division
Case No. 8
Exhibit No. 8

JAMES BRUCE
ATTORNEY AT LAW

POST OFFICE BOX 1056
SANTA FE, NEW MEXICO 87504

369 MONTEZUMA, NO. 213
SANTA FE, NEW MEXICO 87501

(505) 982-2043 (Phone)
(505) 660-6612 (Cell)
(505) 982-2151 (Fax)

jamesbruce@aol.com

February 11, 2016

CERTIFIED MAIL – RETURN RECEIPT REQUESTED

To: Persons on Exhibit A

Ladies and gentlemen:

Enclosed is a copy of an application for compulsory pooling, filed with the New Mexico Oil Conservation Division by Matador Production Company, regarding a Wolfcamp well in the N½ of Section 33, Township 23 South, Range 28 East, N.M.P.M., Eddy County, New Mexico.

This matter is scheduled for hearing at 8:15 a.m. on Thursday, March 3, 2016, in Porter Hall at the Division's offices at 1220 South St. Francis Drive, Santa Fe, New Mexico 87505. You are not required to attend this hearing, but as an owner of an interest that may be affected by this application, you may appear and present testimony. Failure to appear at that time and become a party of record will preclude you from contesting the matter at a later date.

A party appearing in a Division case is required by Division Rules to file a Pre-Hearing Statement no later than Thursday, February 25, 2016. This statement must be filed with the Division's Santa Fe office at the above address, and should include: The names of the party and its attorney; a concise statement of the case; the names of the witnesses the party will call to testify at the hearing; the approximate time the party will need to present its case; and identification of any procedural matters that need to be resolved prior to the hearing. The Pre-Hearing Statement must also be provided to the undersigned.

Very truly yours,

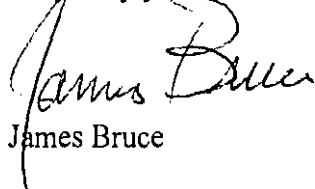
James Bruce

Attorney for Matador Production Company

Attachment



EXHIBIT A

OXY USA WTP
Suite 110
5 Greenway Plaza
Houston, Texas 77046

M. Brad Bennett and Linda M. Bennett
P.O. Box 2062
Midland, Texas 79702

William Allen Gay
817 Colorado
Houston, Texas 77007

John Duncan Gay
1038
Southwest Exmoor Land
Topeka, Kansas 66604

James Michael Gay
55 Calle San Martin
Santa Fe, New Mexico 87506

Elevation Resources LLC
Suite 1010
200 North Loraine
Midland, Texas 79701

SENDER: COMPLETE THIS SECTION

- Complete items 1, 2, and 3.
- Print your name and address on the reverse so that we can return the card to you.
- Attach this card to the back of the mailpiece, or on the front if space permits.

1. Article Addressed to:

OXY USA WTP
Suite 110
5 Greenway Plaza
Houston, Texas 77046

9590 9402 1240 5246 2062 17

2. Article Number (Transfer from service label)

7012 0470 0001 5955 0349

PS Form 3811, July 2015 PSN 7530-02-000-9053

COMPLETE THIS SECTION ON DELIVERY

A. Signature

X *[Signature]*☐ Agent☐ Addressee

B. Received by (Printed Name)

J. B. B. B.

C. Date of Delivery

D. Is delivery address different from item 1?

☐ YesIf YES, enter delivery address below: ☐ No

3. Service Type

☐ Adult Signature☐ Adult Signature Restricted Delivery☒ Certified Mail®☐ Certified Mail Restricted Delivery☐ Collect on Delivery☐ Collect on Delivery Restricted Delivery☐ Priority Mail Express®☐ Registered Mail™☐ Registered Mail Restricted Delivery☐ Return Receipt for Merchandise☐ Signature Confirmation™☐ Signature Confirmation Restricted Delivery

Restricted Delivery

Domestic Return Receipt

U.S. Postal Service™

CERTIFIED MAIL™ RECEIPT

(Domestic Mail Only; No Insurance Coverage Provided)

For delivery information visit our website at www.usps.com

Postage \$

Certified Fee

Return Receipt Fee
(Endorsement Required)Restricted Delivery Fee
(Endorsement Required)

Total Postage & Fees \$

Sent To

John Duncan Gay

Street, Apt. No.,

1038

or PO Box No.

Southwest Exmoor Land

City, State, ZIP+4

Topeka, Kansas 66604

PS Form 3800, August 2006

See Reverse for Instructions

U.S. Postal Service™

CERTIFIED MAIL™ RECEIPT

(Domestic Mail Only; No Insurance Coverage Provided)

For delivery information visit our website at www.usps.com

Postage \$

Certified Fee

Return Receipt Fee
(Endorsement Required)Restricted Delivery Fee
(Endorsement Required)

Total Postage & Fees \$

Sent To

OXY USA WTP

Street, Apt. No.,

Suite 110

or PO Box No.

5 Greenway Plaza

City, State, ZIP+4

Houston, Texas 77046

PS Form 3800, August 2006

See Reverse for Instructions

SENDER: COMPLETE THIS SECTION

- Complete items 1, 2, and 3.
- Print your name and address on the reverse so that we can return the card to you.
- Attach this card to the back of the mailpiece, or on the front if space permits.

1. Article Addressed to:

John Duncan Gay
1038
Southwest Exmoor Land
Topeka, Kansas 66604

9590 9402 1240 5246 2009 01

2. Article Number (Transfer from service label)

7012 0470 0001 5955 0318

PS Form 3811, July 2015 PSN 7530-02-000-9053

COMPLETE THIS SECTION ON DELIVERY

A. Signature

X *[Signature]*☐ Agent☒ Addressee

B. Received by (Printed Name)

John Gay

C. Date of Delivery

2-18-16

D. Is delivery address different from item 1?

☐ YesIf YES, enter delivery address below: ☒ No

3. Service Type

☐ Adult Signature☐ Adult Signature Restricted Delivery☒ Certified Mail®☐ Certified Mail Restricted Delivery☐ Collect on Delivery☐ Collect on Delivery Restricted Delivery☐ Priority Mail Express®☐ Registered Mail™☐ Registered Mail Restricted Delivery☐ Return Receipt for Merchandise☐ Signature Confirmation™☐ Signature Confirmation Restricted Delivery

Restricted Delivery

Domestic Return Receipt

SENDER: COMPLETE THIS SECTION	COMPLETE THIS SECTION ON DELIVERY												
<p><input checked="" type="checkbox"/> Complete items 1, 2, and 3.</p> <p><input checked="" type="checkbox"/> Print your name and address on the reverse so that we can return the card to you.</p> <p><input checked="" type="checkbox"/> Attach this card to the back of the mailpiece, or on the front if space permits.</p> <p>1. Article Addressed to:</p> <div style="border: 1px solid black; padding: 5px; margin: 10px 0;"> Elevation Resources LLC Suite 1010 200 North Loraine Midland, Texas 79701 </div> <p>9590 9402 1240 5246 2062 48</p>	<p>A. Signature </p> <p><input type="checkbox"/> Agent <input type="checkbox"/> Addressee</p> <p>B. Received by (Printed Name) C. Date of Delivery Vanessa Hayes 2/17/16</p> <p>D. Is delivery address different from item 1? <input type="checkbox"/> Yes If YES, enter delivery address below: <input type="checkbox"/> No</p>												
<p>2. 7012 0470 0001 5955 0295</p>	<p>3. Service Type</p> <table style="width: 100%;"> <tr> <td><input type="checkbox"/> Adult Signature</td> <td><input type="checkbox"/> Priority Mail Express®</td> </tr> <tr> <td><input type="checkbox"/> Adult Signature Restricted Delivery</td> <td><input type="checkbox"/> Registered Mail™</td> </tr> <tr> <td><input type="checkbox"/> Certified Mail®</td> <td><input type="checkbox"/> Registered Mail Restricted Delivery</td> </tr> <tr> <td><input type="checkbox"/> Certified Mail Restricted Delivery</td> <td><input type="checkbox"/> Return Receipt for Merchandise</td> </tr> <tr> <td><input type="checkbox"/> Collect on Delivery</td> <td><input type="checkbox"/> Signature Confirmation™</td> </tr> <tr> <td><input type="checkbox"/> Delivery Restricted Delivery</td> <td><input type="checkbox"/> Signature Confirmation Restricted Delivery</td> </tr> </table> <p>(over \$500) Restricted Delivery</p>	<input type="checkbox"/> Adult Signature	<input type="checkbox"/> Priority Mail Express®	<input type="checkbox"/> Adult Signature Restricted Delivery	<input type="checkbox"/> Registered Mail™	<input type="checkbox"/> Certified Mail®	<input type="checkbox"/> Registered Mail Restricted Delivery	<input type="checkbox"/> Certified Mail Restricted Delivery	<input type="checkbox"/> Return Receipt for Merchandise	<input type="checkbox"/> Collect on Delivery	<input type="checkbox"/> Signature Confirmation™	<input type="checkbox"/> Delivery Restricted Delivery	<input type="checkbox"/> Signature Confirmation Restricted Delivery
<input type="checkbox"/> Adult Signature	<input type="checkbox"/> Priority Mail Express®												
<input type="checkbox"/> Adult Signature Restricted Delivery	<input type="checkbox"/> Registered Mail™												
<input type="checkbox"/> Certified Mail®	<input type="checkbox"/> Registered Mail Restricted Delivery												
<input type="checkbox"/> Certified Mail Restricted Delivery	<input type="checkbox"/> Return Receipt for Merchandise												
<input type="checkbox"/> Collect on Delivery	<input type="checkbox"/> Signature Confirmation™												
<input type="checkbox"/> Delivery Restricted Delivery	<input type="checkbox"/> Signature Confirmation Restricted Delivery												
<p>PS Form 3811, July 2015 PSN 7530-02-000-9053</p>													

7012 0470 0001 5955 0295

U.S. Postal Service™
CERTIFIED MAIL™ RECEIPT
 (Domestic Mail Only; No Insurance Coverage Provided)

For delivery information visit our website at www.usps.com

Postage	\$	
Certified Fee		
Return Receipt Fee (Endorsement Required)		
Restricted Delivery Fee (Endorsement Required)		
Total Postage & Fees	\$	

Sent To: Elevation Resources LLC

Street, Apt. No., or PO Box No.: Suite 1010

City, State, ZIP+4: Midland, Texas 79701

PS Form 3800, August 2006 See Reverse for Instructions

7012 0470 0001 5955 0332

U.S. Postal Service™ CERTIFIED MAIL™ RECEIPT (Domestic Mail Only; No Insurance Coverage Provided)	
For delivery information visit our website at www.usps.com	
OFFICIAL USE	
Postage	\$
Certified Fee	
Return Receipt Fee (Endorsement Required)	
Restricted Delivery Fee (Endorsement Required)	
Total Postage & Fees	\$

FEB 11 2016
 SANTA FE MAIL OFFICE

Sent To	
Street, Apt. No., or PO Box No.	William Allen Gay 817 Colorado Houston, Texas 77007
City, State, ZIP+4	

PS Form 3800, August 2006 See Reverse for Instructions

7012 0470 0001 5955 0332

U.S. Postal Service™ CERTIFIED MAIL™ RECEIPT (Domestic Mail Only; No Insurance Coverage Provided)	
For delivery information visit our website at www.usps.com	
OFFICIAL USE	
Postage	\$
Certified Fee	
Return Receipt Fee (Endorsement Required)	
Restricted Delivery Fee (Endorsement Required)	
Total Postage & Fees	\$

FEB 11 2016
 SANTA FE MAIL OFFICE

Sent To	
Street, Apt. No., or PO Box No.	M. Brad Bennett and Linda M. Bennett P.O. Box 2062 Midland, Texas 79702
City, State, ZIP+4	

PS Form 3800, August 2006 See Reverse for Instructions

7012 0470 0001 5955 0301

U.S. Postal Service™
CERTIFIED MAIL™ RECEIPT
(Domestic Mail Only; No Insurance Coverage Provided)
For delivery information visit our website at www.usps.com

OFFICIAL USE

Postage	\$
Certified Fee	
Return Receipt Fee (Endorsement Required)	
Restricted Delivery Fee (Endorsement Required)	
Total Postage & Fees	\$

Sent To
James Michael Gay
Street, Apt. No.,
or PO Box No. 55 Calle San Martin
City, State, ZIP+4 Santa Fe, New Mexico 87506

PS Form 3800, August 2006 See Reverse for Instructions

James Bruce
P.O. Box 1056
Santa Fe, New Mexico 87504

PLACE STICKER AT TOP OF ENVELOPE TO THE RIGHT
OF THE RETURN ADDRESS, FOLD AT DOTTED LINE
CERTIFIED MAIL™

- ☐ Not Deliverable As Addressed
- ☐ Unable To Forward
- ☐ Insufficient Address
- ☐ Moved, Left No Address
- ☐ Unclaimed
- ☐ Refused
- ☐ Attempted - Not Known
- ☐ No Such Street
- ☐ Vacant
- ☐ Illegible
- ☐ No Mail Receptacle
- ☐ Box Closed - No Order
- ☐ Returned For Better Address
- ☐ Postage Due

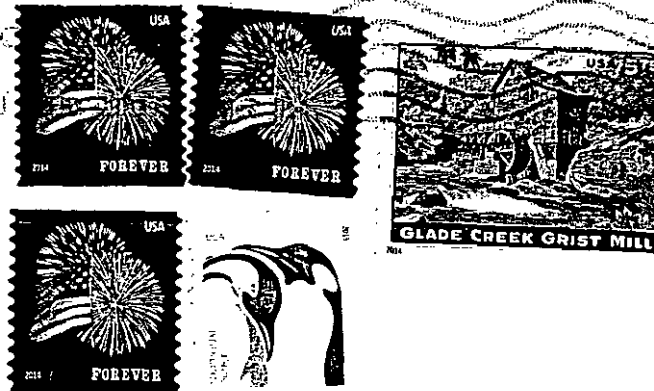

7012 0470 0001 5955 0301

James Michael Gay
55 Calle San Martin
Santa Fe, New Mexico 87506

87506753655

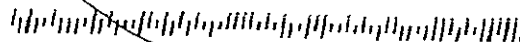

dex

CenturyLink

Santa Fe

Los Alamos, White Rock
Española, Pecos
Issued May 2015

DELIVERY/RECYCLE
Visit Dexknows.com/Green for
delivery & recycling options

OPT OUT
To stop delivery of future directories
visit yellowpagesoptout.com



Oil Conservation Division
Case No. _____
Exhibit No. _____

LARGER PRINT!

dexknows.com



ORDER ONLINE: dominos.com

Domino's

HOT & FRESH PIZZA

Brooklyn Style, Crunchy Thin, Gluten Free,
Handmade Pan, Original Hand Tossed Crusts

Pasta • Oven Baked Sandwiches • Chicken Wings
Stuffed Cheesy Breads • Boneless & Specialty Chicken
Parmesan Bread Bites • CinnaStix • Lava Cakes

Our Drivers carry less than \$20. Limited delivery area. Delivery charges may apply. ©2015 Domino's Pizza, LLC • Sun-Thurs: Lunch - Midnight • Fri-Sat: Lunch - 1 am

Hot & Fresh

3530 Zafarano Dr.

473-1672

For Delivery South Of St. Michaels Dr Near Target

604 N. Guadalupe St. Ste. C

984-3030

Delivering North-East Santa Fe Downtown & The Plaza



Gates Stephen 2534 Camino San Patricio	471-4263	Glanardi Donald And Margaret	983-7719	Glass Rm 11 Camino De Pastores	TSQE 98
Gattis Robert & Justina 5 B Arroyo Jaconita	455-2586	926 Agua Fria St	983-7719	Glasser Michele	98
Gatto L 1712 1/2 Agua Fria St	982-8119	John 450 Acequia Madre	982-5232	Sheryl 2817 Calle Dulcinea	47
Gaughan Patricia A 2328 Camino Del Prado	424-3824	Marcia	438-0435	Glassman Elizabeth	98
Gaupp R J 3672 State Rd 14	473-0761	Giannotta L G 1380 Avenida Rincon	988-5349	Phil 1288 Este Ln	98
Gaudstad P	TSQE 983-8479	R 1110 Siringo Ct	438-3301	Richard atty 2006 Botolph Rd	98
Gauthier Joseph	989-9406	Gibbons Burr 22 Vuelta Maria	984-1964	Richard S	98
Gavin James K & Robin F 117 Arroyo Hondo	986-0643	Gibbs Christine 2736 Galisteo Ct	795-7369	Glaze Richard S 9 S Chaparral	47
Glm & Anita 1171 Senda Del Valle	438-7760	John & Diane 133 Valley Dr	982-6248	Glaizek Patricia 18 Chapala Rd	48
Gavioli Lynda 1609 City Light Dr	983-2271	Robin C 421 Camino Manzano	988-1929	Glaizer Kim 1464 Avenida De Las Americas	47
Gavron Bernard R 465 Saint Michaels Dr	988-7356	Stephen W	471-1685	Glen Teresia 1327 Tano Ridge Rd	98
Gay Jim & Scout 55 Calle San Martin	988-2481	Susan 500 Rodeo Rd	424-2211	Glenn Dennis & Katy 14 Alamo Creek Dr	98
M R 1023 Tierra Dr	471-2393	Terry & Sue 6 Laguna Ln	466-6914	Malcolm & Kris 498 Camino Pinones	98
Gayl Z B 342 1/2 Calle Loma Norte	986-1466	Gibilin Gary 216 Las Mananitas St	982-7515	Wayne 805 Camino Del Este	98
Gaynor C	989-9834	Gibson Greg 778 Camino Francisco	982-6728	Glennzinski John 2567 Calle Delfino	47
Deborah	466-3310	Sabra 2323 Casa Rufina Rd	471-4733	Giesby Eria 827 Vello Rastro	98
Janice 500 Rodeo Rd	986-9572	Wayne J 37 B Old Road	LAMY 466-2037	Glick Robert 2327 Santa Barbara Dr	98
Gaziano Angelo 44 Lamy Downs	989-8353	Giel Stephanie 248 Maynard	984-8299	Glickman Julius 213 Tano Rd	98
Gazibara Donald 2271 Calle Cacique	988-1574	Giffen John	989-9121	Glidden Bruce 35 Dayflower Dr	98
Gebert Stephan 1673 Canyon Rd	983-2447	Gifford Anne 44 County Rd 840	455-2876	Glidewell C L	98
Stephen 1634 Canyon Rd	820-6159	David W & Trudel 1142 Tano Del Este	982-0834	Shad 1121 Chikoma Vis	47
Gebert Gate Ln Stephen		Roberta massage therapist 11 Calle Medico	986-9123	Glinsky Michael	98
439 Camino Del Monte Sol	983-3005	Giguere Paul 215 Tano Rd	820-7887	Glosser G 616 Paseo De La Cuma	98
Gebhart Mark 220 Fiesta St	983-6543	Gilbert Carl	988-2507	Glover D M 85 County Rd 74	98
Geddes Nancy	988-9980	John 4199 Luz Del Sol	471-5578	Geri 2331 Calle Luminoso	47
Gee Dennis 525 Juniper Dr	988-1027	K D 2853 Plaza Amarilla	471-7252	Thomas 303 Palomino St	98
J Raymond 9 Peacock Aly	982-3343	Kurt atty 119 E Marcy St	954-3900	V L 1299 Vegas Verdes	98
R 9 Peacock	820-0604	Peter 15 Cerro Blanco Rd	LAMY 466-1754	Glyer K M 2090 Calle Contento	98
Gehardt Hans 930 Paseo De Andres	982-9835	R L	471-5702	Goad Marian Polaque	98
Geekle John 5 Jr 2 Socorro Ct	471-1950	Randy 30 Aventura Rd	466-6401	Walter & Maxine	98
Geer Andrew & Cynthia Barclay	984-2991	Rosaline 991 Don Manuel St	983-5352	Gobar Charles F 28 Bosque Loop	98
Helen 125 W Lupita Rd	820-7828	William T 37 Redtail Rd	473-2819	Gober N	98
Lewis 1414 Galisteo	988-3704	Gilbertie Sal & Dawn 653 Garcia St	820-0824	Gobey Chris & Elsie 545 Los Nidos Dr	98
Mariana G atty 911 Old Pecos Trl	988-4483	Gilchrist Elizabeth	820-3556	Gockley David 9 Mesa Encantado	98
Marina	989-7477	M J	982-9751	Godfrey Richard Levi 106 Placita Halcon	98
Gehman Nancy 3325 Camino Cielo Vista	438-8068	Nancy 105 Camino Matias	984-5040	Shirley 83 Estates Dr	98
Gehrige Magdalena 1005 E Alameda St	982-0667	Gilcrease Charles M 2831 Don Quixote	471-1263	Godner Marvin 2313 Calle Colibri	98
Geisler Greg & Sarah 2546 Calle Delfino	955-9576	E	438-6017	Godoy Neris	98
Steven 42 Lime Kiln Rd	466-1428	Gildzen Alex 2328 Brother Abdon Way	982-7499	Godwin Bob	98
Gelbart Abraham & Julia 327 Calle Loma Norte	955-0736	Giles Brenda 2 Esquina Rd	466-4024	Karen	98
Gellinas Douglas And Carol		Diane 7281 Old Santa Fe Trl	989-4020	Goede B 2731 Via Caballero Del Sur	98
7529 Snow Blossom Rd	471-2742	Gill A Bedford 2700 Herradura Rd	984-2191	Goedert C M 6 Sabroso Ct	98
Gelli Mann Murray	989-8781	Bob & Cheryl 11 Estrada Calabazas	989-9266	Goering Dale 34 Ute Cir	98
Gelman Charles 3101 Old Pecos Trl	986-2092	Janet 9 E Avenida Sebastian	820-0191	Melvin & Lorene 250 E Alameda St	98
Generoso Rochayra-1908 Thunder Ridge Rd	988-1000	Jim 2844 Bellamah Rd	474-5645	Goettel Rick 51 Canada Village Rd	98
Gensler Phillip 904 Old Las Vegas Hwy	466-3879	Gillentine John 125 Locust Trl	986-1443	Goetz L M	98
Gent Eric 621 Aland St	982-3516	Thomas G 2256 Calle Cacique	983-6580	Goff Ron Marti 2350 Placita La Marquesina	98
Gentle Anthony 919 Vuelta Del Sur	471-3343	Gillespie George 6 Arroyo Rd	438-0744	Tom 59 Camino Arrote	98
M 115 W Santa Fe Ave	989-3645	Gillick Corinne	473-3498	Gogas John 1 Vista Grande Cir	98
Century C	986-2091	Gillilan Patricia	466-3775	Gold Betty	98
C 831 Los Lovatos Rd	986-5854	Gillis Chita 40 Canada Village Rd	983-8947	David 70 Soman Ln	98
Gini 1208 Turquoise Trl	CRRLLS 473-5329	John J 1205 Ranchita Ln	988-3777	Michael J	98
Joan	986-9596	Gilman George 3055 Monte Sereno Dr	988-2605	Goldberg D R	98
R 1170 Camino Delora	954-9960	Henry & Anne 50 Tarantula	CRRLLS 424-9308	Natalie 1291 Cerro Gordo Rd	98
Gentsch Cheryl 200 Plaza Montana	983-6776	Mark	466-6960	Goldbergbraun Roberta 111 Calle Jon Tisnado	98
Dale & Cheryl 56 Cuesta Pequena	466-4301	Gilmore Betty 2299 Calle Cacique	982-3399	Goldblum Todd A MD	98
Geoghegan Cynthia 2747 Via Venado	471-4604	Walt & Bonnie	466-1762	Toll Free Dial 1 & Then	80
George Bette	982-5254	Gilmore Pascal 717 Rito Gulcu	473-5662	Golden J 18 Via Feliz Loop	98
Bryan Cerrillos	471-7387	Gilmore Paul & Nancy	983-9302	J E 2909 Cliff Palace	98
Darlene	471-9346	Nancy 783 Santa St	820-1003	Michael J atty 317 Paseo De Peralta	98
Dorothea 14 E San Marcos Rd	471-0633	Vanessa 2116 Ridge View Cir	983-8709	Scott 2 Blue Hill Ct	98
Eddie 2520 Rancho Siringo Ct	471-2352	Gilpatrick J D 78 Camino Olmitro	466-3913	Goldenberg Eleanor 3212 Calle Celestial	98
James D 102 La Paloma	983-2437	Gilroy James E 31 Quedo Rd	466-3477	Z S 3021 Pueblo Grande	98
Katheryn 1534 Calle Angelina	474-9149	Gilroy David R & Peggy M	988-4751	Goldfarb Barry	98
Pamela E	982-5254	Gins Robert C	989-8672	Goldfinger Myron 33 Calle Encanto	98
Peyton 907 Old Santa Fe Trl	984-2133	Ginsler Mary 540 Del Norte Ln	983-4247	Goldhamer R 3101 Old Pecos Trl	98
Richard 14 Joy Ln	820-9306	Ginsler 36 La Ventana Dr	820-9217	Gold Leaf Catering 2367 Camino Capitan	98
Sam Jr 993 Calle Vianon	471-5983	Ginsberg David 3 Monte Alto Way	466-1824	Goldman E	98
Shibbi	988-2278	George 47 Vereda Serena	471-9076	Robert & Elena 1201 Ojo Azul	98
Shibbi 1210 Bishops Lodge Rd	982-2411	Michael J 250 E Alameda St	988-2347	Shelley 9 Mesa Encantado	98
V A 117 Cantera Cir	820-1704	Ginsberg Jerome atty 421 Sandoval St	982-1792	Stanley 1677 Cerro Gordo Rd	98
Georgeades Harry 604 Vista De La Cuidad	820-1676	Gon 4136 Chaparral Pl	424-1308	Goldsbrough Bob 2755 Via Venado	98
Georges William		Gola Jack 5 Softwood Dr	988-1916	Goldsmith David 1105 Piedra Rolas	98
1824 Paseo De La Conquistadora	989-8289	Gonzalez E W	989-4762	Kevin 1978 Cerros Colorados	98
Gepner Robin 2501 W Zia Rd	473-2629	John W 218 Cibola Dr		Richard 12 Lucero Rd	98
Shari 1486 Clark Rd	471-2014	Girard-Dicarlo Connie & David		Tina 16 Camino Ladera	98
Goran Daniel B 1321 Lejano Ln	986-7728	21 Camino Domingo Cir	992-1502	Goldstein Byron 105 Calle Colondrina	98
Gosbell Jill 30 Aventura Rd	466-6401	Gardner Aaron 1107 Siringo Ct	473-0473	Holly 747 Porvenir Ln	98
Joe 1625 Via Bosque	983-7640	Allen J 101 Paseo Nopal	982-3326	Kenneth 117 E Sunrise Dr	98
John 21 Calle Pia Tixier	982-6275	Kenna 5 Ortiz Ln	466-7239	Lynn & George 1802 Sun Mountain Dr	98
Paul 2009 Botolph Rd	988-9646	Giron Belarmino 13 Camino Giron	455-3297	Marilyn 1018 Stagecoach Rd	98
Paul 2009 Botolph Rd	983-2070	Bonano	PJO 455-7080	Peg 736 W Manhattan Ave	98
Scott 20 Aventura Rd	466-3055	Fern 4 Camino Giron	455-7070	Goldstone James & Cynthia	98
Shirley 21 Calle Pia Tixier	466-0129	Isabel S 3009 Calle Caballero	473-3577	14 Calle De Montanas	98
Shirley 21 Calle Pia Tixier	983-5669	P V	989-1031	Larry & Renee 8 Santo Domingo Cir	98
Shirley 21 Calle Pia Tixier	TSQE 982-9972	Givin Robert M 395 Calle Colina	820-7217	Susan 13 Camino Caruso	98
Shirley 21 Calle Pia Tixier	466-4079	Gise Alan & Mofra 956 Camino Anasazi	473-4895	Golin Charlotte J 556 Garcia St	98
Shirley 21 Calle Pia Tixier		Gish Lynette 2440 Calle Amelia	473-1700	Gollin Hannah 25 Mesa Encantado	98
Shirley 21 Calle Pia Tixier	983-2396	Gisler Viktor 6828 Camino Rojo	424-4650	Gollub Bruce 91 Rio En Medio Rd	98
Shirley 21 Calle Pia Tixier	466-2075	Gittomer Steven 320 Artist Rd	989-5096	Bruce Dr family practice & obstetric	98
Shirley 21 Calle Pia Tixier	986-5829	Steven & Joyce 1428 Miraceros Loop S	988-5751	401 Botolph Ln	98
Shirley 21 Calle Pia Tixier	795-7708	Gits B	466-8803	Gomez A 650 Alta Vista St	98
Shirley 21 Calle Pia Tixier	988-3143	Givens Arlin	795-7480	Ancelmo	98
Shirley 21 Calle Pia Tixier	986-1570	Gladwin Sarah 1810 Calle De Sebastian	984-1277	Angela & Saul	98
Shirley 21 Calle Pia Tixier	466-8345	Glaicer Kelli	982-2490	Antonio 2517 Camino Cabestre	98
Shirley 21 Calle Pia Tixier	466-2022	Glanhoff Peter 12 Demora Rd	466-3922	Bennie G 12 B Camino Iglesia	98
Shirley 21 Calle Pia Tixier	466-2542	Glanz Fred & Shelley 1365 Camino Sin Salida	983-3006	Camilo & Ann 720 Juniper Dr	98
Shirley 21 Calle Pia Tixier	989-9889	Glanberg Joel 35 Bosque Ln	455-1401	Camilo C 720 Juniper Dr	98
Shirley 21 Calle Pia Tixier	983-2528	Glascock Donald G Pessy	471-7108	Candice 7105 Mesa Del Oro	98
Shirley 21 Calle Pia Tixier	983-2528	Glasser William R G Adele & Sergio Estrada	471-3732	Clorino 6463 Cerros Grandes Dr	98
Shirley 21 Calle Pia Tixier	983-2528	Glassford James W 21 S Camino Dos Cerros	986-2075	Cordie 69 Camino Del Rincon	98
Shirley 21 Calle Pia Tixier	983-2528	Glassman Beth 11 Camino De Pina	988-6289	D G A M25 Sagebrush Rd	98
Shirley 21 Calle Pia Tixier	983-2528	Glassman David 11 Camino De Pina	466-2711	D G C	98
Shirley 21 Calle Pia Tixier	983-2528	Glassman David 11 Camino De Pina	983-2541	Daniel	98
Shirley 21 Calle Pia Tixier	983-2528	Glassman David 11 Camino De Pina	983-2541	David T 990 Prachtiano Dr	98
Shirley 21 Calle Pia Tixier	983-2528	Glassman David 11 Camino De Pina	983-2541	Edward 6 B Camino Felix	98
Shirley 21 Calle Pia Tixier	983-2528	Glassman David 11 Camino De Pina	983-2541	Edward 12 C Camino Iglesia	98
Shirley 21 Calle Pia Tixier	983-2528	Glassman David 11 Camino De Pina	983-2541	Fernando & Susan	98