

**BEFORE THE OIL CONSERVATION DIVISION
EXAMINER HEARING DECEMBER 1, 2016**

CASE NOS. 15592 AND 15593

WARREN 25-23S-27E RB No. 203H WELL

WARREN 25-23S-27E RB No. 206H WELL

EDDY COUNTY, NEW MEXICO



Warren

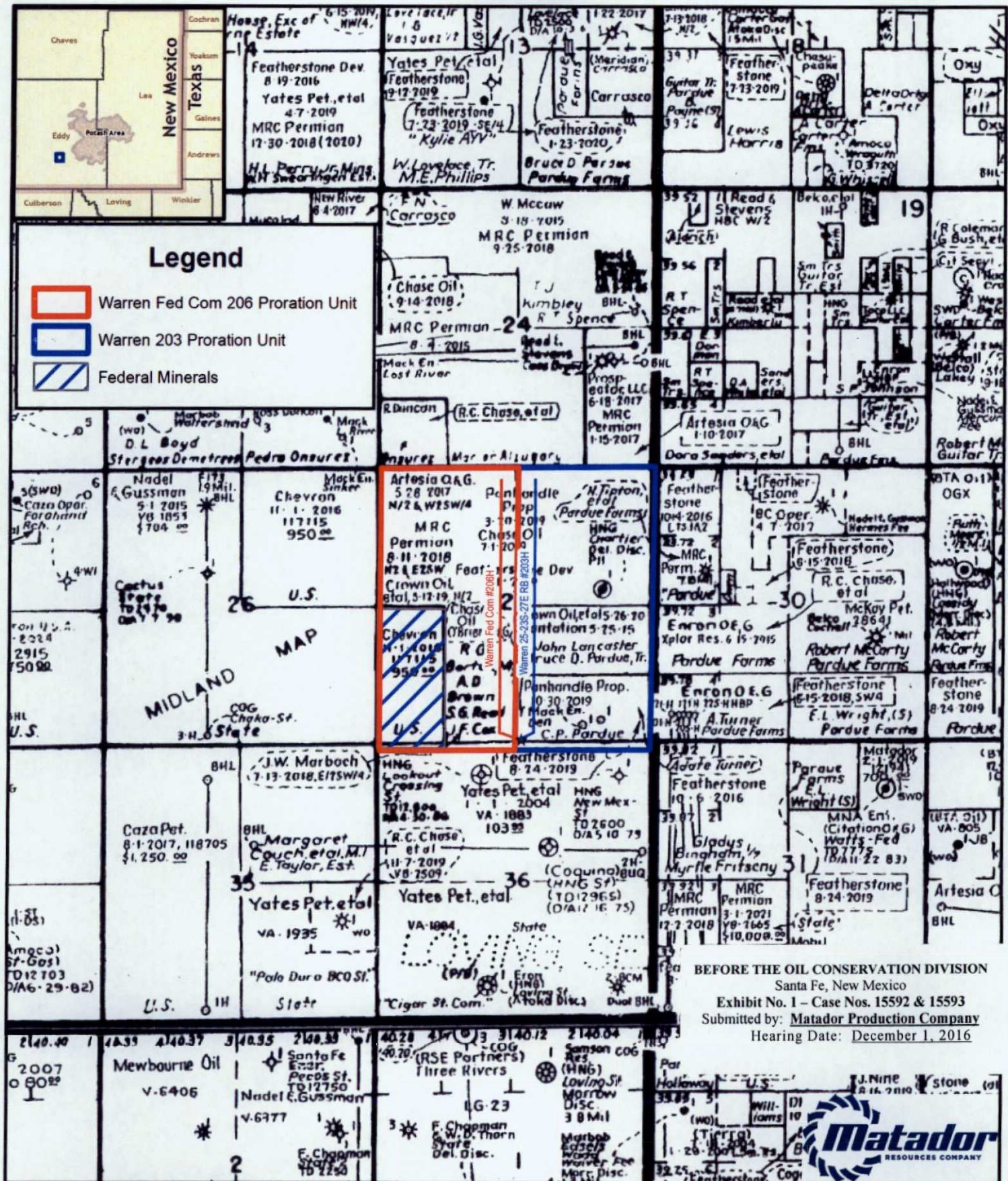

1:30,000

1 inch = 2,500 feet

Southeast New Mexico

Date: November 30, 2016

Filename: Warren203H

Coordinate System: NAD 1927 StatePlane New Mexico East FIPS 3001

Projection: Transverse Mercator; Datum: North American 1927; Units: Foot US

Sources: IHS; ESRI

District I
1623 N. French Dr., Hobbs, NM 88240
Phone: (575) 393-6161 Fax: (575) 393-0720
District II
811 S. First St., Artesia, NM 88210
Phone: (575) 748-1283 Fax: (575) 748-9720
District III
1000 Rio Brazos Road, Aztec, NM 87410
Phone: (505) 334-6178 Fax: (505) 334-6170
District IV
1220 S. St. Francis Dr., Santa Fe, NM 87505
Phone: (505) 476-3460 Fax: (505) 476-3462

State of New Mexico
Energy, Minerals & Natural Resources
Department
OIL CONSERVATION DIVISION
1220 South St. Francis Dr.
Santa Fe, NM 87505

FORM C-102
Revised August 1, 2011
Submit one copy to appropriate
District Office

☐ AMENDED REPORT

WELL LOCATION AND ACREAGE DEDICATION PLAT

¹ API Number 30-015-43827	² Pool Code 97442	³ Pool Name BLACK RIVER; WOLFCAMP EAST (G)
⁴ Property Code 316334	⁵ Property Name WARREN 25-23S-27E RB	⁶ Well Number #203H
⁷ OGRID No. 228937	⁸ Operator Name MATADOR PRODUCTION COMPANY	⁹ Elevation 3116'

¹⁰Surface Location

UL or lot no.	Section	Township	Range	Lot Idn	Feet from the	North/South line	Feet from the	East/West line	County
0	25	23-S	27-E	-	216'	SOUTH	2362'	EAST	EDDY

UL or lot no.	Section	Township	Range	Lot Idn	Feet from the	North/South line	Feet from the	East/West line	County
B	25	23-S	27-E	-	240'	NORTH	2310'	EAST	EDDY

¹¹ Dedicated Acres 320	¹² Joint or Infill	¹³ Consolidation Code	¹⁴ Order No.
--------------------------------------	-------------------------------	----------------------------------	-------------------------

No allowable will be assigned to this completion until all interests have been consolidated or a non-standard unit has been approved by the division.

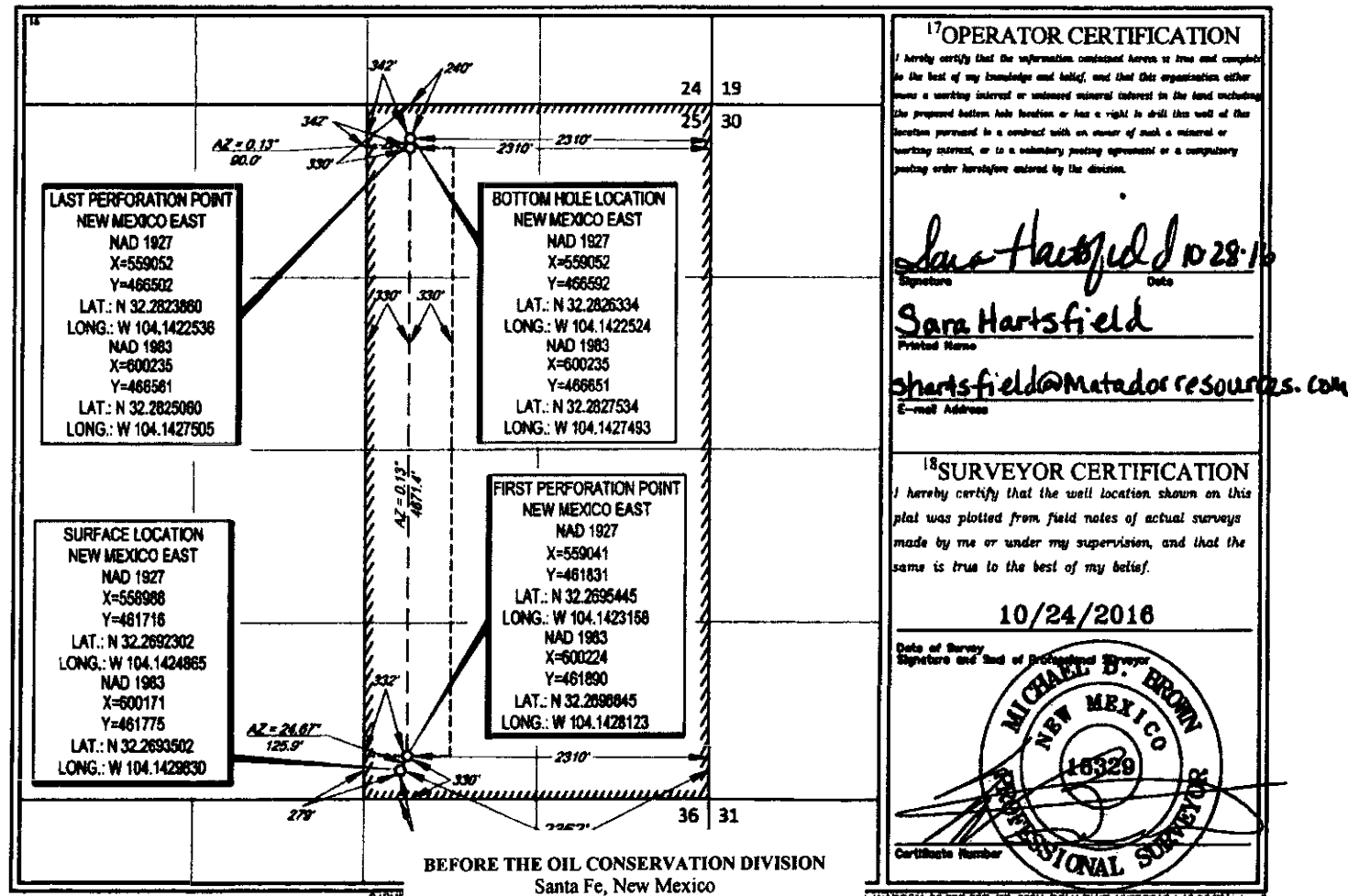

BEFORE THE OIL CONSERVATION DIVISION
Santa Fe, New Mexico
Exhibit No. 2 - Case Nos. 15592 & 15593
Submitted by: Matador Production Company
Hearing Date: December 1, 2016

WARREN_25-23S-27E_RB_203H_REV4.DWG 10/27/2016 4:18:58 PM jstov

District I
1625 N. French Dr., Hobbs, NM 88240
Phone: (575) 393-6161 Fax: (575) 393-0720
District II
811 S. First St., Artesia, NM 88210
Phone: (575) 748-1283 Fax: (575) 748-9720
District III
1000 Rio Brazos Road, Aztec, NM 87410
Phone: (505) 334-6178 Fax: (505) 334-6170
District IV
1220 S. St. Francis Dr., Santa Fe, NM 87505
Phone: (505) 476-3460 Fax: (505) 476-3462

State of New Mexico
Energy, Minerals & Natural Resources
Department
OIL CONSERVATION DIVISION
1220 South St. Francis Dr.
Santa Fe, NM 87505

FORM C-102
Revised August 1, 2011
Submit one copy to appropriate
District Office
☐ AMENDED REPORT

WELL LOCATION AND ACREAGE DEDICATION PLAT

¹ API Number 30-015-43828	² Pool Code 97442	³ Pool Name BLACK RIVER; WOLFCAMP EAST (G)
⁴ Property Code 316334	⁵ Property Name WARREN FED COM	⁶ Well Number #206H
⁷ GRID No. 228937	⁸ Operator Name MATADOR PRODUCTION COMPANY	⁹ Elevation 3116'

¹⁰Surface Location

UL or lot no.	Section	Township	Range	Lot Idn	Feet from the	North/South line	Feet from the	East/West line	County
0	25	23-S	27-E	-	186'	SOUTH	2362'	EAST	EDDY

UL or lot no.	Section	Township	Range	Lot Idn	Feet from the	North/South line	Feet from the	East/West line	County
C	25	23-S	27-E	-	240'	NORTH	2322'	WEST	EDDY

¹¹ Dedicated Acres 320	¹² Joint or Infill	¹³ Consolidation Code	¹⁴ Order No.
--------------------------------------	-------------------------------	----------------------------------	-------------------------

No allowable will be assigned to this completion until all interests have been consolidated or a non-standard unit has been approved by the division.

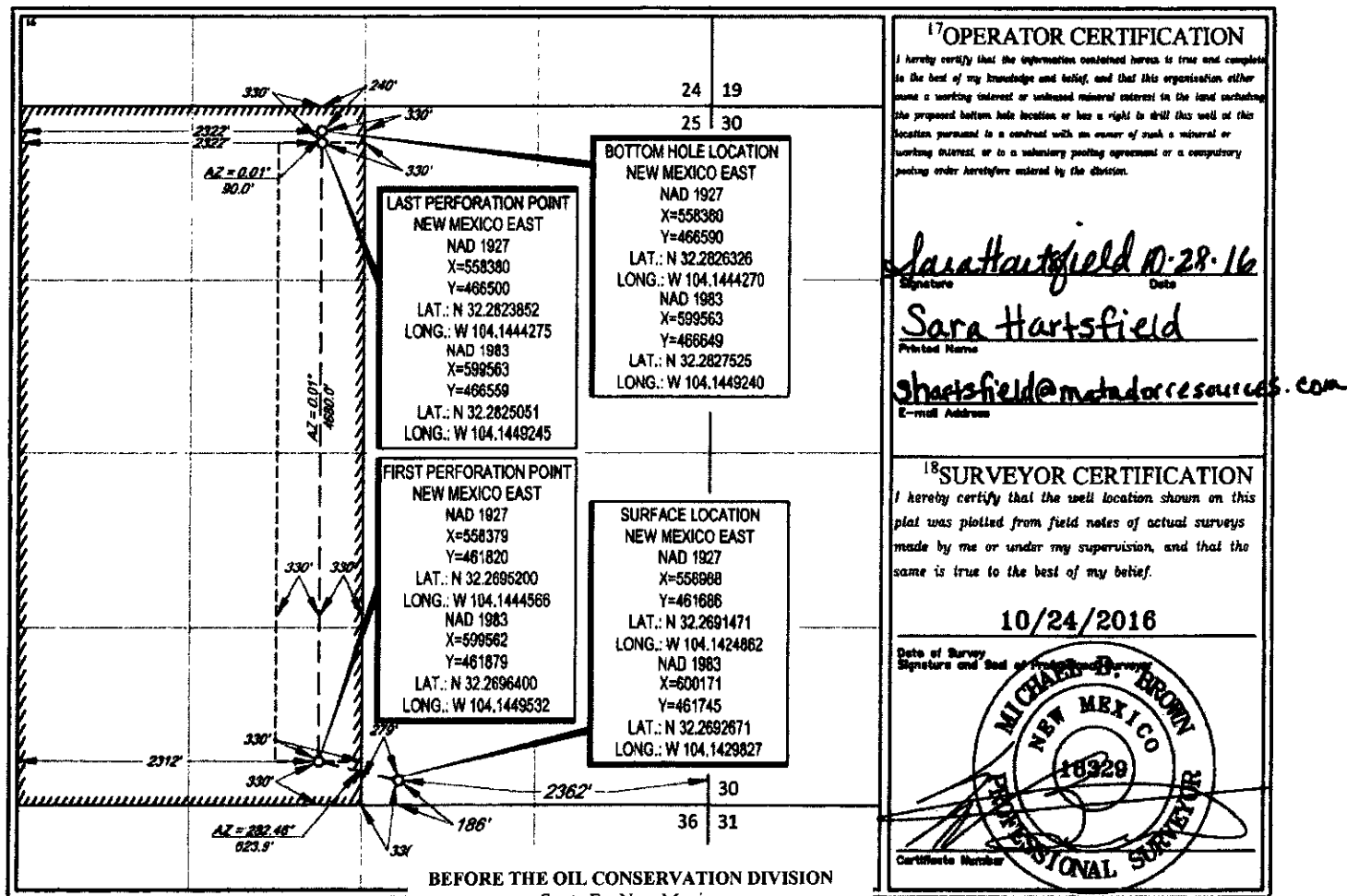

SLO-WARREN_FED_COM_2004_REV4.DWG 10/27/2016 4:03:14 PM jstov

Summary of Interests

MRC Permian Company:		62.179688%
Voluntary Joinder:		0.312500%
Compulsory Pool:		37.507813%
Interest Owner:	Description:	Interest:
RKI Exploration & Production, LLC	Working Interest Owner	23.916667%
Chase Oil Corporation	Working Interest Owner	9.270833%
EOG Y (formerly Yates Petroleum)	Working Interest Owner	1.218750%
OXY Y-1 Company	Working Interest Owner	0.031250%
Charles C. Showalter & Louise B. Showalter, Trustees of the 1993 Showalter Trust	Unleased Mineral Interest Owner	0.375000%
Ila C. Hanks, as her sole and separate property	Unleased Mineral Interest Owner	1.250000%
Kingdon R. Hughes Family Limited Partnership	Unleased Mineral Interest Owner	0.195313%
PFZ, LLC	Unleased Mineral Interest Owner	0.625000%
Trainer Partners, Inc.	Unleased Mineral Interest Owner	0.625000%

WARREN 25-23S-27E RB #203H

BEFORE THE OIL CONSERVATION DIVISION
 Santa Fe, New Mexico
 Exhibit No. 4 – Case Nos. 15592 & 15593
 Submitted by: Matador Production Company
 Hearing Date: December 1, 2016



Summary of Interests

MRC Permian Company:		55.769531%
Voluntary Joinder:		0.468750%
Compulsory Pool:		43.761729%
Interest Owner:	Description:	Interest:
RKI Exploration & Production, LLC	Working Interest Owner	10.875000%
Chase Oil Corporation	Working Interest Owner	1.406250%
EOG Y (formerly Yates Petroleum)	Working Interest Owner	1.828125%
OXY Y-1 Company	Working Interest Owner	0.046875%
Chevron U.S.A., Inc.	Working Interest Owner	25.000000%
Charles C. Showalter & Louise B. Showalter, Trustees of the 1993 Showalter Trust	Unleased Mineral Interest Owner	0.562500%
Ila C. Hanks, as her sole and separate property	Unleased Mineral Interest Owner	1.875000%
Kingdon R. Hughes Family Limited Partnership	Unleased Mineral Interest Owner	0.292969%
PFZ, LLC	Unleased Mineral Interest Owner	0.937500%
Trainer Partners, Inc.	Unleased Mineral Interest Owner	0.937500%

WARREN FED COM #206H

BEFORE THE OIL CONSERVATION DIVISION

Santa Fe, New Mexico

Exhibit No. 5 – Case Nos. 15592 & 15593

Submitted by: Matador Production Company

Hearing Date: December 1, 2016



MRC Permian Company

One Lincoln Centre • 5400 LBJ Freeway • Suite 1500 • Dallas, Texas 75240
Voice 972.371.5446 • Fax 214.866.4946
shartsfield@matadorresources.com

Sara Hartsfield
Associate Landman

June 15, 2016

VIA CERTIFIED RETURN RECEIPT MAIL

Oxy Y-1 Company
P.O. Box 4294
Houston, TX 77210

Re: Matador Production Company – Warren 25-23S-27E RB #203H (the “Well”)
Participation Proposal
Section 25, Township 23 South, Range 27 East
Eddy County, New Mexico

Dear Oxy Y-1 Company:

MRC Permian Company (“MRC”) proposes the drilling of Matador Production Company’s Warren 25-23S-27E RB #203H well, located in Section 25, Township 23 South, Range 27 East, Eddy County, New Mexico, to the Wolfcamp formation.

In connection with the above, please note the following:

The estimated cost of drilling, testing, completing, and equipping the Well is \$6,032,289 as found on the enclosed AFE dated April 29, 2016.

The proposed surface location of the Well is approximately 399’ FNL and 1901’ FWL of Section 36, Township 23 South, Range 27 East, Eddy County, New Mexico. The proposed bottom hole location of the subject well is approximately 240’ FNL and 2310’ FEL of Section 25, Township 23 South, Range 27 East, Eddy County, New Mexico.

The Well will have a targeted interval within the Wolfcamp formation. We plan to drill the Well horizontally in the Wolfcamp (~9,395’ TVD) to a Total Measured Depth of approximately 14,150’ resulting in a productive lateral of approximately 4,400’.

MRC reserves the right to modify the locations and drilling plans described above in order to address topography, cultural or environmental concerns, among other reasons. MRC will advise you of any such modifications.

Oxy Y-1 Company will own an approximate 0.000391 working interest in the Well, subject to title verification.

BEFORE THE OIL CONSERVATION DIVISION
Santa Fe, New Mexico
Exhibit No. 6 – Case Nos. 15592 & 15593
Submitted by: Matador Production Company
Hearing Date: December 1, 2016

MRC requests that you indicate your election to participate in the drilling and completion of the Well in the space provided below, sign and return one (1) copy of this letter to the undersigned.

MRC is proposing to drill the Well under the terms of the modified 1989 AAPL form of Operating Agreement which is enclosed for your review and approval. The enclosed Operating Agreement dated June 9, 2016, by and between Matador Production Company, as operator and MRC Permian Company et al, as Non-Operators covers Section 25, Township 23 South, Range 27 East, Eddy County, New Mexico and has the following general provisions:

- 100/300/300 Non-consenting penalty
- \$7,000/\$700 Drilling and Producing rate
- Matador Production Company named as Operator

If your election is to participate in the drilling and completion of the Well, please sign and return a copy of the enclosed AFE within thirty (30) days of receipt of this notice. Please be aware that the enclosed AFE is only an estimate of costs to be incurred and by electing to participate in the Well, each working interest owner shall be responsible for its proportionate share of all costs incurred.

Thank you for your consideration of this proposal. Please contact me if you have any questions.

Sincerely,

Sara Hartsfield

Enclosure(s)

Please elect one of the following and return to sender.

_____ Oxy Y-1 Company hereby elects to participate for its proportionate share of the costs detailed in the enclosed AFE associated with the Matador Production Company's Warren 25-23S-27E RB #203H well, located in Eddy County, New Mexico.

_____ Oxy Y-1 Company hereby elects not to participate for its proportionate share of the costs detailed in the enclosed AFE associated with the Matador Production Company's Warren 25-23S-27E RB #203H well, located in Eddy County, New Mexico.

_____ I / We are interested in selling our interest in this unit, please contact us to discuss.

Oxy Y-1 Company

By: _____

Title: _____

Date: _____

MATADOR PRODUCTION COMPANY

ONE LINCOLN CENTRE • 8400 LBJ FREEWAY • SUITE 1800 • DALLAS, TEXAS 75240
Phone (972) 371-8200 • Fax (972) 371-8201

ESTIMATE OF COSTS AND AUTHORIZATION FOR EXPENDITURE

DATE:	April 29, 2016	AFE NO.:	0
WELL NAME:	Warren 25-239-27E RB 203H	FIELD:	0
LOCATION:	Section 25-239-27E	MD/TVD:	14150/9395
COUNTY/STATE:	Eddy	LATERAL LENGTH:	about 4400 ft
MRC Wt:			
GEOLOGIC TARGET:	Wolfcamp		
REMARKS:	Drill and complete a horizontal upper Wolfcamp Gen 2 design with 22 stages		

	DRILLING COSTS	COMPLETION COSTS	PRODUCTION COSTS	FACILITY COSTS	TOTAL COSTS
INTANGIBLE COSTS					
Land / Legal / Regulatory	181,700				181,700
Location, Surveys & Damages	88,000	13,000	4,000	70,000	183,000
Drilling	472,800				472,800
Cementing & Pileup Equip	138,000				138,000
Logging / Formation Evaluation		4,500			4,500
Mud Logging	12,000				12,000
Mud Circulation System	40,470				40,470
Mud & Chemicals	81,000	20,000			101,000
Mud / Wastewater Disposal	120,000				120,000
Freight / Transportation	18,000	18,800		21,000	57,800
Rig Supervision / Engineering	75,200	37,700	18,000	34,000	170,900
Drill Bits	81,500				81,500
Fuel & Power	50,000				50,000
Water	40,000	305,025		15,000	358,025
Drig & Completion Overhead	9,000	18,000			28,000
Plugging & Abandonment					
Directional Drilling, Surveys	188,000				188,000
Completion Unit, Swab, CTU		40,000	38,000		78,000
Perforating, Wireline, Slickline		77,500	20,000		97,500
High Pressure Pump Truck		38,500			38,500
Stimulation		1,144,000			1,144,000
Stimulation Flowback & Dip		80,500			80,500
Insurance	25,580				25,580
Labor	115,500	17,000	8,000		138,500
Rental - Surface Equipment	60,000	162,475	12,000	18,000	252,375
Rental - Downhole Equipment	50,000	40,000		10,000	100,000
Rental - Living Quarters	48,200	27,080	10,000	10,000	92,280
Contingency	188,583	201,778	10,800		398,941
TOTAL INTANGIBLES >	2,062,193	2,219,898	118,800	177,000	4,568,581
TANGIBLE COSTS					
Surface Casing	18,375				18,375
Intermediate Casing	81,750				81,750
Drilling Liner	237,200				237,200
Production Casing	187,336				187,336
Production Liner					
Tubing			48,975		48,975
Wellhead	50,000		35,000		85,000
Packers, Liner Hangers		37,800	12,000		49,800
Tanks				60,000	60,000
Production Vessels			74,000	48,500	120,500
Flow Lines					
Rod string					
Artificial Lift Equipment			30,000		30,000
Compressor					
Installation Costs			87,000	120,000	187,000
Surface Pumps			5,000		5,000
Non-controllable Surface			68,000	60,000	128,000
Non-controllable Downhole					
Downhole Pumps					
Measurement & Meter Installation			12,500	75,000	87,500
Gas Conditioning / Dehydration					
Interconnecting Facility Piping				34,500	34,500
Gathering / Bulk Lines					
Valves, Dumps, Controllers				4,000	4,000
Tank / Facility Containment				50,000	50,000
Piers Stack				20,500	20,500
Electrical / Grounding				30,000	30,000
Communications / SCADA				12,500	12,500
Instrumentation / Safety				22,000	22,000
TOTAL TANGIBLES >	845,883	37,800	348,475	838,000	1,464,538
TOTAL COSTS >	2,907,886	2,257,358	468,075	715,000	6,032,289

PREPARED BY MATADOR PRODUCTION COMPANY:

Drilling Engineer:	Adam Lange	Team Lead - WTXNM	WTE
Completions Engineer:	Chris Calvert		WTE
Production Engineer:	John Romano		

MATADOR RESOURCES COMPANY APPROVAL:

Executive VP, COO/CFO	VP - Res Engineering	VP - Drilling
DEL	SWR	BO
Executive VP, Legal	Exec Dir - Exploration	VP - Production
CA	HLF	TWG
President	VP & General Manager	
MYH	RCL	

NON OPERATING PARTNER APPROVAL:

Company Name:	Working Interest (%):	Tax ID:
Signed by:	Date:	
Title:	Approval: Yes	No (mark one)

The wells on this AFE are subject to the usual and customary terms and conditions of the lease. The lessee shall be responsible for the payment of the leasehold interest. The lessee shall be responsible for the payment of the leasehold interest. The lessee shall be responsible for the payment of the leasehold interest.

MRC Permian Company

One Lincoln Centre • 5400 LBJ Freeway • Suite 1500 • Dallas, Texas 75240

Voice 972.371.5446 • Fax 214.866.4946

shartsfield@matadorresources.com

Sara Hartsfield
Associate Landman

June 16, 2016

VIA CERTIFIED RETURN RECEIPT MAIL

Chevron U.S.A. Inc.
1400 Smith Street
Houston, TX 77002

**Re: Matador Production Company – Warren 25-23S-27E RB Fed Com #206H (the “Well”)
Participation Proposal
Section 25, Township 23 South, Range 27 East
Eddy County, New Mexico**

Dear Chevron U.S.A. Inc.:

MRC Permian Company (“MRC”) proposes the drilling of Matador Production Company’s Warren 25-23S-27E RB Fed Com #206H well, located in Section 25, Township 23 South, Range 27 East, Eddy County, New Mexico, to the Wolfcamp formation.

In connection with the above, please note the following:

The estimated cost of drilling, testing, completing, and equipping the Well is \$6,078,039 as found on the enclosed AFE dated April 29, 2016.

The proposed surface location of the Well is approximately 398’ FNL and 1841’ FWL of Section 36, Township 23 South, Range 27 East, Eddy County, New Mexico. The proposed bottom hole location of the subject well is approximately 240’ FNL and 2322’ FWL of Section 25, Township 23 South, Range 27 East, Eddy County, New Mexico.

The Well will have a targeted interval within the Wolfcamp formation. We plan to drill the Well horizontally in the Wolfcamp (~9,395’ TVD) to a Total Measured Depth of approximately 14,150’ resulting in a productive lateral of approximately 4,400’.

MRC reserves the right to modify the locations and drilling plans described above in order to address topography, cultural or environmental concerns, among other reasons. MRC will advise you of any such modifications.

Chevron U.S.A. Inc. will own an approximate 0.125000 working interest in the Well, subject to title verification.

BEFORE THE OIL CONSERVATION DIVISION
Santa Fe, New Mexico
Exhibit No. 7 – Case Nos. 15592 & 15593
Submitted by: Matador Production Company
Hearing Date: December 1, 2016

MRC requests that you indicate your election to participate in the drilling and completion of the Well in the space provided below, sign and return one (1) copy of this letter to the undersigned.

MRC is proposing to drill the Well under the terms of the modified 1989 AAPL form of Operating Agreement which was previously mailed for your review and approval. The Operating Agreement dated June 9, 2016, by and between Matador Production Company, as operator and MRC Permian Company et al, as Non-Operators covers Section 25, Township 23 South, Range 27 East, Eddy County, New Mexico and has the following general provisions:

- 100/300/300 Non-consenting penalty
- \$7,000/\$700 Drilling and Producing rate
- Matador Production Company named as Operator

If your election is to participate in the drilling and completion of the Well, please sign and return a copy of the enclosed AFE within thirty (30) days of receipt of this notice. Please be aware that the enclosed AFE is only an estimate of costs to be incurred and by electing to participate in the Well, each working interest owner shall be responsible for its proportionate share of all costs incurred.

Thank you for your consideration of this proposal. Please contact me if you have any questions.

Sincerely,

Sara Hartsfield

Enclosure(s)

Please elect one of the following and return to sender.

_____ Chevron U.S.A. Inc. hereby elects to participate for its proportionate share of the costs detailed in the enclosed AFE associated with the Matador Production Company's Warren 25-23S-27E RB Fed Com #206H well, located in Eddy County, New Mexico.

_____ Chevron U.S.A. Inc. hereby elects not to participate for its proportionate share of the costs detailed in the enclosed AFE associated with the Matador Production Company's Warren 25-23S-27E RB Fed Com #206H well, located in Eddy County, New Mexico.

_____ I / We are interested in selling our interest in this unit, please contact us to discuss.

Chevron U.S.A. Inc.

By: _____

Title: _____

Date: _____

MATADOR PRODUCTION COMPANY

ONE LINCOLN CENTRE • 8400 LBJ FREEWAY • SUITE 1800 • DALLAS, TEXAS 75240

Phone (972) 371-8200 • Fax (972) 371-6261

ESTIMATE OF COSTS AND AUTHORIZATION FOR EXPENDITURE

DATE:	April 29, 2016	AFE NO.:	0
WELL NAME:	Warren Fed Com 25-23S-27E RB 208H	FIELD:	0
LOCATION:	Section 25-23S-27E	MD/TVD:	14150/9395'
COUNTY/STATE:	Eddy	LATERAL LENGTH:	about 4400 ft
MRC Wt:			
GEOLOGIC TARGET:	Wolfcamp		
REMARKS:	Drill and complete a horizontal upper Wolfcamp Gen 2 design with 22 stages		

	INTANGIBLE COSTS	DRILLING COSTS	COMPLETION COSTS	PRODUCTION COSTS	FACILITY COSTS	TOTAL COSTS
Land / Legal / Regulatory	\$ 151,700					\$ 151,700
Location, Surveys & Damages	96,000		13,000	4,000	35,000	148,000
Drilling	472,800					472,800
Cementing & Float Equip	138,000					138,000
Logging / Formation Evaluation			4,500			4,500
Mud Logging	12,000					12,000
Mud Circulation System	40,470					40,470
Mud & Chemicals	81,500		20,000			101,500
Mud / Wastewater Disposal	120,000					120,000
Freight / Transportation	13,000		16,800		21,000	50,800
Rig Supervision / Engineering	78,200		37,700	18,000	27,000	161,900
Drill Bits	51,500					51,500
Fuel & Power	90,000					90,000
Water	40,000		303,025		5,000	348,025
Drig & Completion Overhead	9,000		18,000			27,000
Plugging & Abandonment						
Directional Drilling, Surveys	168,000					168,000
Completion Unit, Swab, CTU			40,000	36,000		76,000
Perforating, Wireline, Sticking			77,500	20,000		97,500
High Pressure Pump Truck			38,500			38,500
Stimulation			1,144,000			1,144,000
Stimulation Flowback & Disposal			60,500			60,500
Insurance	25,560					25,560
Lease	115,500		17,000	5,000		137,500
Rental - Surface Equipment	68,800		162,475	12,000	18,000	261,275
Rental - Downhole Equipment	50,000		40,000		10,000	100,000
Rental - Living Quarters	45,200		27,080	10,000	10,000	92,280
Contingency	186,563		201,778	10,800		398,341
TOTAL INTANGIBLES >	2,052,183		2,219,558	116,800	123,000	4,511,541
	TANGIBLE COSTS	DRILLING COSTS	COMPLETION COSTS	PRODUCTION COSTS	FACILITY COSTS	TOTAL COSTS
Surface Casing	\$ 18,975					\$ 18,975
Intermediate Casing	51,750					51,750
Drilling Liner	237,200					237,200
Production Casing	187,338					187,338
Production Liner						
Tubing				46,975		46,975
Wellhead	50,000			35,000		85,000
Packers, Liner Hangers			37,800	12,000		49,800
Tanks					75,000	75,000
Production Vessels				75,000	68,250	143,250
Flow Line						
Rod string						
Artificial Lift Equipment				30,000		30,000
Compressor						
Installation Costs				87,000	120,000	207,000
Surface Pumps				5,000		5,000
Non-controllable Surface				85,000	150,000	235,000
Non-controllable Downhole						
Downhole Pumps						
Measurement & Meter Installation				12,500	75,000	87,500
Gas Conditioning / Dehydration						
Interconnecting Facility Piping					34,500	34,500
Gathering / Bulk Lines						
Valves, Dumps, Controllers					4,000	4,000
Tank / Facility Containment					20,000	20,000
Flare Stack					20,500	20,500
Electrical / Grounding					30,000	30,000
Communications / SCADA					12,500	12,500
Instrumentation / Safety					22,000	22,000
TOTAL TANGIBLES >	848,883		37,800	350,475	632,750	1,869,908
TOTAL COSTS >	2,897,856		2,257,358	467,275	755,750	6,378,239

PREPARED BY MATADOR PRODUCTION COMPANY:

Drilling Engineer:	Adam Lange	Team Lead - WTXNM	<u>WTE</u>
Completions Engineer:	Chris Colvert		WTE
Production Engineer:	John Romano		

MATADOR RESOURCES COMPANY APPROVAL:

Executive VP, COO/CFO	VP - Res Engineering	VP - Drilling
Executive VP, Legal	Exec Dir - Exploration	VP - Production
President	VP & General Manager	

NON OPERATING PARTNER APPROVAL:

Company Name:	Working Interest (%)	Tax ID:
Signed by:	Date:	
Title:	Approval: Yes	No (mark one)

This document is the property of Matador Production Company and is not to be distributed outside of the company. It is the responsibility of the user to ensure that this document is not distributed outside of the company. If it is distributed outside of the company, the user must obtain written permission from Matador Production Company. This document is the property of Matador Production Company and is not to be distributed outside of the company. If it is distributed outside of the company, the user must obtain written permission from Matador Production Company.

Summary of Communication—Working Interest

6/16: Sent Proposals and JOA to working interest owners

6/23: Sent proposals to unleased mineral owners

7/15: Received phone call from RKI – RKI informed that they were successor in interest to Chase

7/18: Emailed back and forth with RKI to discuss options

7/21: Received email from Yates Petroleum requesting extension on proposal

7/21: Phone call with Yates Petroleum to discuss options

7/21: Received email from RKI about deal options

7/25: Emailed revised plats to Yates

7/26: Emailed back and forth with RKI about various options

8/2: Received request of changes to the JOA from Oxy; discussed changes

8/9: Met with Yates Pet. Artesia

8/12: Digital and hard copies of proposals to RKI, successor in interest to Chase Oil Corporation

9/20: Received copies of the Assignments from Chase Oil Corporation to RKI

9/21: Matador met with RKI/WPX

10/11: Sent Farmout Agreement and Surface Use Agreement to RKI

10/21: Called Oxy, left message

10/21: Called Yates/EOG and left message

10/24: Emailed Yates/EOG

10/28: Emailed and mailed revised JOA to working interest owners and partners

10/31: Talked with Oxy about requested updated Exhibit "A" to the JOA

11/3: Matador met with RKI/WPX

11/2: Received phone call from Chase pertaining to remaining interest in section

11/2: Emailed Oxy updated Exhibit "A" of Operating Agreement

11/3: Received email from EOG/Yates Pet., about deal options; replied immediately

11/15: Spoke with EOG/Yates Pet. about deal options

11/15: Received well elections from Oxy; called Oxy to check on status of the JOA

11/15: Phone call from Oxy said the JOA was approved and expected to be executed

Summary of Communication—Working Interest

5/3: Emailed AFEs to Chevron

5/23: Emailed with Chevron

6/14: Emailed with Chevron

6/16: Sent Proposals and JOA to working interest owners

6/17: Emailed with Chevron

6/22: Email discussion with Chevron

7/14: Emailed with Chevron

7/15: Received phone call from RKI – RKI informed that they were successor in interest to Chase

7/18: Emailed back and forth with RKI to discuss options

7/21: Received email from Yates Petroleum requesting extension on proposal

7/21: Phone call with Yates Petroleum to discuss options

7/21: Received email from RKI about deal options

7/25: Emailed revised plats to Yates

7/26: Emailed back and forth with RKI about various options

8/2: Received request of changes to the JOA from Oxy; discussed changes

8/9: Met with Yates Pet. Artesia

8/12: Digital and hard copies of proposals to RKI, successor in interest to Chase Oil Corporation

9/20: Received copies of the Assignments from Chase Oil Corporation to RKI

9/21: Matador met with RKI/WPX

10/11: Sent Farmout Agreement and Surface Use Agreement to RKI

10/21: Called Oxy, left message

10/21: Called Yates/EOG and left message

10/24: Emailed Yates/EOG

10/24: Received email from Chevron informing new landman taking over project;
Emailed new landman immediately to discuss progress of the JOA

10/28: Emailed and mailed revised JOA to working interest owners and partners

10/31: Talked with Oxy about requested updated Exhibit "A" to the JOA

11/1: Phone call with Chevron about the JOA

11/3: Matador met with RKI/WPX

11/2: Received phone call from Chase pertaining to remaining interest in section

11/2: Emailed Oxy updated Exhibit "A" of Operating Agreement

11/2: Phone call with Chevron about JOA provisions

11/3: Received email from EOG/Yates Pet., about deal options; replied immediately

11/11: Phone call with Chevron about JOA provisions

11/14: Received email with Chevron's preferred JOA language

11/15: Spoke with EOG/Yates Pet. about deal options

11/15: Received well elections from Oxy; called Oxy to check on status of the JOA

11/15: Phone call from Oxy said the JOA was approved and expected to be executed

11/17: Emailed Chevron addition made to JOA language

Summary of Communication – Unleased Mineral Owners

*For
Both
wells*

- 4/22: Assigned tracts to broker - sent title opinions and runsheets and requested determine current addresses and contact information for unleased mineral owners
- 4/22: Called last known phone number for Ila C. Hanks, no response
- 4/22: Called and spoke with representative of Trainer Partners, Ltd.
- 4/25: Emailed lease offer to representative of Trainer Partners, Ltd.
- 4/25: Called last known phone number Paul F. Zahn of PFZ, LLC
- 4/27: Mailed introductory letters to last known addresses of Ila C. Hanks and possible relatives
- 5/5: Emailed representative of Trainer Partners, Ltd. confirm receipt of lease offer
- 5/6: Received email from representative of Trainer Partners, Ltd. about lease offer
- 5/6: Letter sent to last known address for Kingdon R. Hughes
- 5/9: Mailed introductory letter to last known address for The Trust Company of Oklahoma, one time representative of PFZ, LLC
- 5/10: Called and left message for Beth Zahn, possible representative of PFZ, LLC
- 5/11: Emailed with representative of Trainer Partners, Ltd. about lease offer
- 5/17: Called and left message for Beth Zahn, possible representative of PFZ, LLC
- 5/19: Called and left message for Beth Zahn, possible representative of PFZ, LLC
- 5/23: Mailed introductory letters to the Midland and Dallas addresses for Kingdon R. Hughes Family Limited Partnership
- 5/23: Mailed introductory letters to last known address of Charles C. Showalter & Louise B. Showalter, Trustees of the 1993 Showalter Trust; letters were later returned as undeliverable
- 6/16: Emailed with representative of Trainer Partners, Ltd. about lease offer
- 6/17: Received information request from Kingdon R. Hughes Family Limited Partnership representative
- 6/20: Provided information to Kingdon R. Hughes Family Limited Partnership representative and sent lease form for review
- 6/21: Called and left message for Beth Zahn, possible representative of PFZ, LLC
- 6/21: Mailed and emailed introductory letter to Beth Zahn, possible representative of PFZ, LLC
- 6/23: Mailed Warren 25-23S-27E #203H well proposals with option to lease and AFE to unleased mineral owners
- 6/24: Emailed with representative of Trainer Partners, Ltd. about lease offer

- 6/24: Spoke with representative from Kingdon R. Hughes Family Limited Partnership about lease provisions
- 6/29: Mailed Warren Fed Com #206H well proposals with option to lease and AFE to unleased mineral owners
- 6/30: Called possible numbers for Charles C. Showalter & Louise B. Showalter, Trustees of the 1993 Showalter Trust
- 6/30: Mailed introductory letters to last known address of Charles C. Showalter & Louise B. Showalter, Trustees of the 1993 Showalter Trust; letters were later returned as undeliverable
- 6/30: Received phone call from Charlotte Hanks, surviving widow of Darrell Hanks, the son of Ila C. Hanks; no will for Ila C. Hanks or Darrell Hank
- 7/1: Called and left message for Charlotte Hanks, possible heir of Ila C. Hanks
- 7/1: Called possible numbers for Charles C. Showalter & Louise B. Showalter, Trustees of the 1993 Showalter Trust
- 7/13: Spoke with representative from Kingdon R. Hughes Family Limited Partnership about lease provisions
- 7/22: Emailed representative of Trainer Partners, Ltd. about possible meeting to discuss lease offer
- 8/2: Spoke to Charlotte Hanks, possible heir of Ila C. Hanks about paperwork pertaining to estate
- 8/2: Mailed introductory letters to last known address of Charles C. Showalter & Louise B. Showalter, Trustees of the 1993 Showalter Trust; letters were later returned as undeliverable
- 8/29: Spoke with representative of Trainer Partners, Ltd. about lease offer
- 8/29: Called and messages for possible sons of Charles C. Showalter & Louise B. Showalter, Trustees of the 1993 Showalter Trust; received phone call from Charles P. Showalter, son of Charles C. Showalter & Louise B. Showalter, Trustees of the 1993 Showalter Trust; mailed offer letter
- 9/6: Received call from Charles P. Showalter, son of Charles C. Showalter & Louise B. Showalter, Trustees of the 1993 Showalter Trust about lease provisions
- 9/26: Received email from Beth Zahn, managing partner of PFZ, LLC
- 10/12: Emailed representative of Trainer Partners, Ltd.
- 10/17: Called and left message for Charlotte Hanks, possible heir of Ila C. Hanks
- 10/18: Called and left message for Charlotte Hanks, possible heir of Ila C. Hanks
- 10/20: Emailed with representative of Trainer Partners, Ltd. about lease offer and provisions
- 10/27: Emailed Beth Zahn, managing partner of PFZ, LLC
- 10/28: Called Kingdon R. Hughes Family Limited Partnership representative about lease; left voicemail to discuss

- 10/31: Still no word from Kingdon R. Hughes Family Limited Partnership representative in regards to lease; emailed to see if willing to discuss
- 11/2: Spoke with representative from Kingdon R. Hughes Family Limited Partnership about lease form
- 11/3: Emailed with representative of Trainer Partners, Ltd. about lease offer and provisions
- 11/7: Emailed lease revisions to Kingdon R. Hughes Family Limited Partnership representative
- 11/11: Spoke with Charlotte Hanks, possible heir of Ila C. Hanks about the estate
- 11/11: Called and left message for Charles P. Showalter, son of Charles C. Showalter & Louise B. Showalter, Trustees of the 1993 Showalter Trust
- 11/16: Emailed with representative of Trainer Partners, Ltd. about lease offer and provisions
- 11/16: Emailed and called Beth Zahn, managing partner of PFZ, LLC
- 11/17: Received email of proposed revisions to the lease from Kingdon R. Hughes Family Limited Partnership representative
- 11/18: Called and left message for Kingdon R. Hughes Family Limited Partnership representative to discuss changes in lease provisions
- 11/22: Called representative of Trainer Partners, Ltd. about lease offer, provisions and possible deal options; emailed AFEs
- 11/23: Emailed with representative of Trainer Partners, Ltd. about lease offer and provisions and possible deal options

Affidavit of Publication

State of New Mexico,
County of Eddy, ss.

Danny Fletcher, being first duly
sworn, on oath says:

That he is the Publisher of the
Carlsbad Current-Argus, a
newspaper published daily at the
City of Carlsbad, in said county of
Eddy, state of New Mexico and of
general paid circulation in said
county; that the same is a duly
qualified newspaper under the laws
of the State wherein legal notices
and advertisements may be
published; that the printed notice
attached hereto was published in the
regular and entire edition of said
newspaper and not in supplement
thereof on the date as follows, to wit:

November 15 2016

That the cost of publication is
\$162.18 and that payment thereof
has been made and will be
assessed as court costs.

Subscribed and sworn to before me
this 21 day of November, 2016

Cynthia Arredondo

My commission Expires 2/13/17

Notary Public

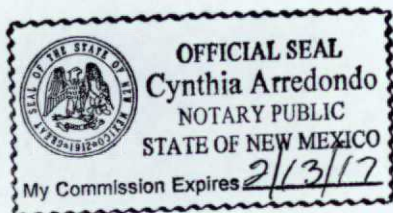

November 15, 2016

STATE OF
NEW MEXICO
ENERGY, MINERALS
AND NATURAL
RESOURCES
DEPARTMENT
OIL CONSERVATION
DIVISION
SANTA FE,
NEW MEXICO

The State of New Mexico through its Oil Conservation Division hereby gives notice pursuant to law and the Rules and Regulations of the Division of the following public hearing to be held at 8:15 A.M. on December 1, 2016, in the Oil Conservation Division Hearing Room at 1220 South St. Francis, Santa Fe, New Mexico, before an examiner duly appointed for the hearing. If you are an individual with a disability who is in need of a reader, amplifier, qualified sign language interpreter, or any other form of auxiliary aid or service to attend or participate in the hearing, please contact: Florene Davidson at 505-476-3458 or through the New Mexico Relay Network, 1-800-659-1779 by November 21, 2016. Public documents including the agenda and minutes can be provided in various accessible forms. Please contact Florene Davidson if a summary or other

type of accessible form is needed.

STATE OF
NEW MEXICO TO:
All named parties and
persons having any
right, title, interest or
claim in the following
cases and notice
to the public.

(NOTE: All land descriptions herein refer to the New Mexico Principal Meridian whether or not so stated.)

To: Charles C. Showalter and Louise B. Showalter, Trustees of the 1993 Showalter Trust, Ila C. Hanks, her heirs and devisees, Kingdon R. Hughes Family Limited Partnership, PFZ, LLC, Trainer Partners, Inc., RKI Exploration & Production, LLC, OXY Y-1 Company, EOG Resources Assets LLC, Successor in Interest to Yates Petroleum Company, Yates Petroleum Corporation, Chase Oil Corporation.

CASE 15592: Application of Matador Production Company for compulsory pooling, Eddy County, New Mexico. Applicant in the above-styled cause seeks an order pooling all uncommitted interests in the Wolfcamp formation underlying the spacing unit comprised of the E/2 of Section 25, Township 23 South, Range 27 East, NMPM, Eddy County, New Mexico. Said unit is to be dedicated to applicant's proposed Warren 25-235-27E RB No. 203H Well, which will be horizontally drilled from a surface location in the SW/4 SE/4 (Unit O) to a standard bottom hole location in the NW/4 NE/4 (Unit B) of Section 25, Township 23 South, Range 27 East. The completed interval for this well will remain within the 330' set-backs for the designated pool. Also to be considered will be the cost of drilling and completing said well and the allocation of the cost thereof as well as actual operating costs and charges for supervision, designation of Matador Production Company as operator of the well and a 200% charge for risk involved in drilling said well. Said area is located approximately 2.5 miles southwest of Loving, New Mexico.

BEFORE THE OIL CONSERVATION DIVISION
Santa Fe, New Mexico
Exhibit No. 11 - Case Nos. 15592 & 15593
Submitted by: Matador Production Company
Hearing Date: December 1, 2016

Affidavit of Publication

State of New Mexico,
County of Eddy, ss.

Danny Fletcher, being first duly
sworn, on oath says:

That he is the Publisher of the
Carlsbad Current-Argus, a
newspaper published daily at the
City of Carlsbad, in said county of
Eddy, state of New Mexico and of
general paid circulation in said
county; that the same is a duly
qualified newspaper under the laws
of the State wherein legal notices
and advertisements may be
published; that the printed notice
attached hereto was published in the
regular and entire edition of said
newspaper and not in supplement
thereof on the date as follows, to wit:

November 15 2016

That the cost of publication is
\$161.52 and that payment thereof
has been made and will be
assessed as court costs.

Subscribed and sworn to before me
this 21 day of November, 2016

Cynthia Arredondo
My commission Expires 2/13/17

Notary Public

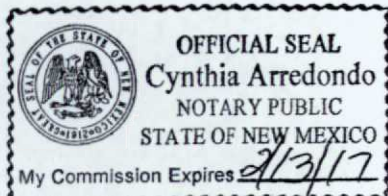

November 15, 2016

STATE OF NEW MEXICO ENERGY, MINERALS AND NATURAL RESOURCES DEPARTMENT OIL CONSERVATION DIVISION SANTA FE, NEW MEXICO

The State of New Mexico through its Oil Conservation Division hereby gives notice pursuant to law and the Rules and Regulations of the Division of the following public hearing to be held at 8:15 A.M. on December 1, 2016, in the Oil Conservation Division Hearing Room at 1220 South St. Francis, Santa Fe, New Mexico, before an examiner duly appointed for the hearing. If you are an individual with a disability who is in need of a reader, amplifier, qualified sign language interpreter, or any other form of auxiliary aid or service to attend or participate in the hearing, please contact: Florene Davidson at 505-476-3458 or through the New Mexico Relay Network, 1-800-659-1779 by November 21, 2016. Public documents including the agenda and minutes, can be provided in various accessible forms. Please contact Florene Davidson if a summary or other type of accessible form is needed.

STATE OF
NEW MEXICO TO:
All named parties and
persons having any
right, title, interest or
claim in the following
cases and notice
to the public.

(NOTE: All land descriptions herein refer to the New Mexico Principal Meridian whether or not so stated.)

To: Charles C. Showalter and Louise B. Showalter, Trustees of the 1993 Showalter Trust, Ila C. Hanks, her heirs and devisees, Kingdon R. Hughes Family Limited Partnership, PFZ, LLC, Trainer Partners, Inc., RKI Exploration & Production, LLC, OXY Y-1 Company, Chevron USA Inc., EOG Resources Assets LLC, Successor in Interest to Yates Petroleum Company, Yates Petroleum Corporation.

CASE 15593: Application of Matador Production Company for compulsory pooling, Eddy County, New Mexico. Applicant in the above-styled cause seeks an order pooling all uncommitted interests in the Wolfcamp formation underlying the spacing unit comprised of the W/2 of Section 25, Township 23 South, Range 27 East, NMPM, Eddy County, New Mexico. Said unit is to be dedicated to applicant's proposed Warren 25-23S-27E RB No. 206H Well, which will be horizontally drilled from a surface location in the SW/4 SE/4 (Unit O) to a standard bottom hole location in the NE/4 NW/4 (Unit C) of Section 25, Township 23 South, Range 27 East. The completed interval for this well will remain within the 330' setbacks for the designated pool. Also to be considered will be the cost of drilling and completing said well and the allocation of the cost thereof as well as actual operating costs and charges for supervision, designation of Matador Production Company as operator of the well and a 200% charge for risk involved in drilling said well. Said area is located approximately 2.5 miles southwest of Loving, New Mexico.

BEFORE THE OIL CONSERVATION DIVISION
Santa Fe, New Mexico

Exhibit No. 12 - Case Nos. 15592 & 15593

Submitted by: Matador Production Company

Hearing Date: December 1, 2016

BEFORE THE OIL CONSERVATION DIVISION
Santa Fe, New Mexico
Exhibit No. 13 – Case Nos. 15592 & 15593
Submitted by: Matador Production Company
Hearing Date: December 1, 2016

**MATADOR PRODUCTION COMPANY
WARREN 25-23S-27E RB NO. 203H WELL**

Mineral Interest Owners:

Charles C. Showalter & Louise B.
Showalter, Trustees of the 1993
Showalter Trust
c/o Richard G. Murray Law Office
25301 Cabot Rd. #110
Laguna Hills, CA 92653

Ila C. Hanks, as her sole and
separate property
c/o Darrell L. Hanks
305 Bomber Blvd.
Mountain Home, AR 72653

Kingdon R. Hughes Family
Limited Partnership
PO Box 2424
Midland, Texas 79702

Kingdon R. Hughes Family Limited
Partnership
16475 Dallas Parkway, Suite 610
Addison, Texas 75001

PFZ, LLC
c/o The Trust Company of Oklahoma
PO Box 3627
Tulsa, OK 74101-3627

PFZ, LLC
c/o Beth Zahn
2606 Bluebonnet Valley Drive
Georgetown, TX 78626

Trainer Partners, Inc.
2802 N. Garfield St.
Midland, Texas

WORKING INTEREST OWNERS:

RKI Exploration & Production, LLC
3500 One Williams Center
Tulsa, Oklahoma 74172

OXY Y-1 Company
5 Greenway Plaza, Suite 110
Houston, Texas 77046

EOG Resources Assets LLC,
Successor in Interest to Yates
Petroleum Company
1111 Bagby
Sky Lobby 2
Houston, Texas 77002

Yates Petroleum Corp.
105 S. 4th St.
Artesia, NM 88210

Chase Oil Corporation
PO Box 1767
Artesia, NM 88211

HOLLAND & HART



Jordan L. Kessler
Associate
Phone (505) 988-4421
Fax (505) 983-6043
JLKessler@hollandhart.com

November 11, 2016

VIA CERTIFIED MAIL
CERTIFIED RECEIPT REQUESTED

TO: ALL INTEREST OWNERS SUBJECT TO POOLING PROCEEDINGS

Re: Application of Matador Production Company for compulsory pooling, Eddy County, New Mexico.
Warren 25-23S-27E RB No. 203H Well

Ladies & Gentlemen:

This letter is to advise you that Matador Production Company has filed the enclosed application with the New Mexico Oil Conservation Division. The Division has requested that notice be provided regarding the new hearing date. This application has been set for hearing before a Division Examiner at 8:15 a.m. on December 1, 2016. The hearing will be held in Porter Hall in the Oil Conservation Division's Santa Fe Offices located at 1220 South Saint Francis Drive, Santa Fe, New Mexico 87505. You are not required to attend this hearing, but as an owner of an interest that may be affected by this application, you may appear and present testimony. Failure to appear at that time and become a party of record will preclude you from challenging the matter at a later date.

Parties appearing in cases that intend to present evidence are required by Division Rule 19.15.4.13.B to file a Pre-hearing Statement four business days in advance of a scheduled hearing. This statement must be filed at the Division's Santa Fe office at the above specified address and should include: the names of the parties and their attorneys; a concise statement of the case; the names of all witnesses the party will call to testify at the hearing; the approximate time the party will need to present its case; and identification of any procedural matters that are to be resolved prior to the hearing.

If you have any questions about this matter please contact Dana Arnold, at (972) 371-5284 or darnold@matadorresources.com.

Sincerely,

Jordan L. Kessler

ATTORNEY FOR
MATADOR PRODUCTION COMPANY

Holland & Hart LLP

Phone (505) 988-4421 Fax (505) 983-6043 www.hollandhart.com

110 North Guadalupe Suite 1 Santa Fe, New Mexico 87501 Mailing Address P.O. Box 2208 Santa Fe, NM 87504-2208

Albuquerque, Boulder, Carson City, Colorado Springs, Denver, Denver Tech Center, Billings, Boise, Cheyenne, Jackson Hole, Las Vegas, Reno, Salt Lake City, San Francisco, Washington, D.C.

7015 1520 0002 0438 7010

U.S. Postal Service™

CERTIFIED MAIL® RECEIPT

Domestic Mail Only

For delivery information, visit

MHF/MATADOR

WARREN 203H

OFFIC

Certified Mail Fee

\$

Extra Services & Fees (check box, add fee per service)

☒ Return Receipt (hardcopy) \$ 345☐ Return Receipt (electronic) \$ 1.28☐ Certified Mail Restricted Delivery \$☐ Adult Signature Required \$☐ Adult Signature Restricted Delivery \$Postmark
Here

Charles C. Showalter & Louise B.
Showalter, Trustees of the 1993
Showalter Trust
c/o Richard G. Murray Law Office
25301 Cabot Rd. #110
Laguna Hills, CA 92653

PS Form 3800, April 2015 PSN 7530-02-000-9047

See Reverse for Instructions

7015 1520 0002 0438 7003

U.S. Postal Service™

CERTIFIED MAIL® RECEIPT

Domestic Mail Only

For delivery information, visit

MHF/MATADOR

WARREN 203H

OFFIC

Certified Mail Fee

\$

Extra Services & Fees (check box, add fee per service)

☒ Return Receipt (hardcopy) \$ 345☐ Return Receipt (electronic) \$ 1.28☐ Certified Mail Restricted Delivery \$☐ Adult Signature Required \$☐ Adult Signature Restricted Delivery \$Postmark
Here

Ila C. Hanks, as her sole and
separate property
c/o Darrell L. Hanks
305 Bomber Blvd.
Mountain Home, AR 72653

PS Form 3800, April 2015 PSN 7530-02-000-9047

See Reverse for Instructions

7015 1520 0002 0438 6990

U.S. Postal Service™
CERTIFIED MAIL® RECEIPT
 Domestic Mail Only

For delivery information, visit our website at www.usps.com®.

OFFICIAL USE

MHF/MATADOR
WARREN 203H

Postmark Here

1. Article Addressed to:
 Kingdon R. Hughes Family
 Limited Partnership
 PO Box 2424
 Midland, Texas 79702

2. Article Number (Transfer from service label)
 7015 1520 0002 0438 6990

PS Form 3800, April 2015 PSN 7530-02-000-9053 See Reverse for Instructions

7016 0340 0000 0203 1434

U.S. Postal Service™
CERTIFIED MAIL® RECEIPT
 Domestic Mail Only

For delivery information, visit our website at www.usps.com®.

OFFICIAL USE

Postmark Here

1. Article Addressed to:
 Kingdon R. Hughes Family Limited
 Partnership
 16475 Dallas Parkway, Suite 610
 Addison, Texas 75001

2. Article Number (Transfer from service label)
 7016 0340 0000 0203 1434

PS Form 3800, April 2015 PSN 7530-02-000-9053 See Reverse for Instructions

SENDER: COMPLETE THIS SECTION

Complete items 1, 2, and 3.
 Print your name and address on the reverse so that we can return the card to you.
 Attach this card to the back of the mailpiece, or on the front if space permits.

1. Article Addressed to:
 Kingdon R. Hughes Family
 Limited Partnership
 PO Box 2424
 Midland, Texas 79702

2. Article Number (Transfer from service label)
 7015 1520 0002 0438 6990

PS Form 3811, July 2015 PSN 7530-02-000-9053 Domestic Return Receipt

COMPLETE THIS SECTION ON DELIVERY

A. Signature
 X *Monica Koshka*

B. Received by (Printed Name)
 Monica Koshka

C. Date of Delivery
 04/22/20

D. Is delivery address different from item 1? ☐ Yes ☒ No
 If YES, enter delivery address below:

3. Service Type
☐ Adult Signature
☐ Adult Signature Restricted Delivery
☒ Certified Mail®
☐ Certified Mail Restricted Delivery
☐ Collect on Delivery
☐ Collect on Delivery Restricted Delivery
☐ Mail Restricted Delivery (over \$500)

☐ Priority Mail Express®
☐ Registered Mail™
☐ Registered Mail Restricted Delivery
☐ Return Receipt for Merchandise
☐ Signature Confirmation™
☐ Signature Confirmation Restricted Delivery

SENDER: COMPLETE THIS SECTION

Complete items 1, 2, and 3.
 Print your name and address on the reverse so that we can return the card to you.
 Attach this card to the back of the mailpiece, or on the front if space permits.

1. Article Addressed to:
 Kingdon R. Hughes Family Limited
 Partnership
 16475 Dallas Parkway, Suite 610
 Addison, Texas 75001

2. Article Number (Transfer from service label)
 7016 0340 0000 0203 1434

PS Form 3811, July 2015 PSN 7530-02-000-9053 Domestic Return Receipt

COMPLETE THIS SECTION ON DELIVERY

A. Signature
 X *Martin Katrema Jr*

B. Received by (Printed Name)
 MARTIN KATREMA JR

C. Date of Delivery
 11/15/19

D. Is delivery address different from item 1? ☐ Yes ☒ No
 If YES, enter delivery address below:

3. Service Type
☐ Adult Signature
☐ Adult Signature Restricted Delivery
☒ Certified Mail®
☐ Certified Mail Restricted Delivery
☐ Collect on Delivery
☐ Collect on Delivery Restricted Delivery
☐ Mail Restricted Delivery (over \$500)

☐ Priority Mail Express®
☐ Registered Mail™
☐ Registered Mail Restricted Delivery
☐ Return Receipt for Merchandise
☐ Signature Confirmation™
☐ Signature Confirmation Restricted Delivery

7016 0340 0000 0203 1441

U.S. Postal ServiceTM
CERTIFIED MAIL[®] RECEIPT
 Domestic Mail Only **MHF/MATADOR**
 For delivery information: **WARREN 203H**
OFFICIAL

Certified Mail Fee \$ **345**

Extra Services & Fees (check box, add fee as appropriate)

<input checked="" type="checkbox"/> Return Receipt (hardcopy)	\$ 280
<input type="checkbox"/> Return Receipt (electronic)	\$
<input type="checkbox"/> Certified Mail Restricted Delivery	\$
<input type="checkbox"/> Adult Signature Required	\$
<input type="checkbox"/> Adult Signature Restricted Delivery	\$

Postmark Here

Postage

PFZ, LLC
 c/o The Trust Company of Oklahoma
 PO Box 3627
 Tulsa, OK 74101-3627

PS Form 3800, April 2015 PSN 7538-02-000-9057 See Reverse for Instructions

7016 0340 0000 0203 1441

U.S. Postal ServiceTM
CERTIFIED MAIL[®] RECEIPT
 Domestic Mail Only **MHF/MATADOR**
 For delivery information: **WARREN 203H**
OFFICIAL

Certified Mail Fee \$ **345**

Extra Services & Fees (check box, add fee as appropriate)

<input checked="" type="checkbox"/> Return Receipt (hardcopy)	\$ 280
<input type="checkbox"/> Return Receipt (electronic)	\$
<input type="checkbox"/> Certified Mail Restricted Delivery	\$
<input type="checkbox"/> Adult Signature Required	\$
<input type="checkbox"/> Adult Signature Restricted Delivery	\$

Postmark Here

Postage

PFZ, LLC
 c/o Beth Zahn
 2606 Bluebonnet Valley Drive
 Georgetown, TX 78626

PS Form 3800, April 2015 PSN 7538-02-000-9057 See Reverse for Instructions

SENDER: COMPLETE THIS SECTION

■ Complete items 1, 2, and 3.
 ■ Print your name and address on the reverse so that we can return the card to you.
 ■ Attach this card to the back of the mailpiece, or on the front if space permits.

1. Article Addressed to:

PFZ, LLC
 c/o The Trust Company of Oklahoma
 PO Box 3627
 Tulsa, OK 74101-3627

9590 9401 0129 5225 0112 78

2. Article Number (Transfer from service label)

7016 0340 0000 0203 1441

PS Form 3811, July 2015 PSN 7538-02-000-9059

COMPLETE THIS SECTION ON DELIVERY

A. Signature *Brian Williams* ☐ Agent ☐ Addressee

B. Received by (Printed Name) *Brian Williams* C. Date of Delivery **1-5-2016**

D. Is delivery address different from item 1? ☐ Yes ☐ No
 If YES, enter delivery address below:

3. Service Type

<input type="checkbox"/> Adult Signature	<input type="checkbox"/> Priority Mail Express [®]
<input type="checkbox"/> Adult Signature Restricted Delivery	<input type="checkbox"/> Registered Mail TM
<input checked="" type="checkbox"/> Certified Mail [®]	<input type="checkbox"/> Registered Mail Restricted Delivery
<input type="checkbox"/> Certified Mail Restricted Delivery	<input type="checkbox"/> Return Receipt for Merchandise
<input type="checkbox"/> Collect on Delivery	<input type="checkbox"/> Signature Confirmation TM
<input type="checkbox"/> Collect on Delivery Restricted Delivery	<input type="checkbox"/> Signature Confirmation Restricted Delivery

PS Form 3811, July 2015 PSN 7538-02-000-9059 Domestic Return Receipt

7016 0340 0000 0203 1465

U.S. Postal Service™

CERTIFIED MAIL® RECEIPT

Domestic Mail Only

For delivery information, visit usps.com

OFFICIAL

Certified Mail Fee

\$ **345**

Extra Services & Fees (check box, add fee per service/fee)

- ☒ Return Receipt (hardcopy) \$ **280**
- ☐ Return Receipt (electronic) \$ _____
- ☐ Certified Mail Restricted Delivery \$ _____
- ☐ Adult Signature Required \$ _____
- ☐ Adult Signature Restricted Delivery \$ _____

Postmark
Here

Trainer Partners, Inc.
2802 N. Garfield St.
Midland, Texas

PS Form 3800, April 2015 PSN 7530-02-000-9053

See Reverse for Instructions

SENDER: COMPLETE THIS SECTION

- Complete items 1, 2, and 3.
- Print your name and address on the reverse so that we can return the card to you.
- Attach this card to the back of the mailpiece, or on the front if space permits.

1. Article Addressed to:

Trainer Partners, Inc.
2802 N. Garfield St.
Midland, Texas

2. Article Number: (Transfer from service label)

7016 0340 0000 0203 1465

PS Form 3811, July 2015 PSN 7530-02-000-9053

COMPLETE THIS SECTION ON DELIVERY

A. Signature

x *Linda Kirk*

- ☐ Agent
- ☐ Addressee

B. Received by (Printed Name)

LINDA S. KIRK

C. Date of Delivery

10/11/16

D. Is delivery address different from item 1? ☐ Yes
If YES, enter delivery address below: ☐ No

3. Service Type

- ☐ Adult Signature
- ☐ Adult Signature Restricted Delivery
- ☒ Certified Mail®
- ☐ Certified Mail Restricted Delivery
- ☐ Collect on Delivery
- ☐ Collect on Delivery Restricted Delivery
- ☐ Insured Mail®
- ☐ Mail Restricted Delivery
- ☐ Priority Mail Express®
- ☐ Registered Mail™
- ☐ Registered Mail Restricted Delivery
- ☐ Return Receipt for Merchandise
- ☐ Signature Confirmation™
- ☐ Signature Confirmation Restricted Delivery

Domestic Return Receipt

7016 0340 0000 0203 1472

U.S. Postal Service™ CERTIFIED MAIL® RECEIPT

Domestic Mail Only

For delivery information, visit

OFFICIAL

MHF/MATADOR
WARREN 203H

Certified Mail Fee

\$

Extra Services & Fees (check box, add fees as appropriate)

☒ Return Receipt (hardcopy) \$ 345☐ Return Receipt (electronic) \$ 280☐ Certified Mail Restricted Delivery \$☐ Adult Signature Required \$☐ Adult Signature Restricted Delivery \$Postmark
HereRKI Exploration & Production, LLC
3500 One Williams Center
Tulsa, Oklahoma 74172

PS Form 3800, April 2015 PSN 7530-02-000-9017

See Reverse for Instructions

7016 0340 0000 0203 1489

U.S. Postal Service™ CERTIFIED MAIL® RECEIPT

Domestic Mail Only

For delivery information, visit

OFFICIAL

MHF/MATADOR
WARREN 203H

Certified Mail Fee

\$

Extra Services & Fees (check box, add fees as appropriate)

☒ Return Receipt (hardcopy) \$ 345☐ Return Receipt (electronic) \$ 280☐ Certified Mail Restricted Delivery \$☐ Adult Signature Required \$☐ Adult Signature Restricted Delivery \$Postmark
HereOXY Y-1 Company
5 Greenway Plaza, Suite 110
Houston, Texas 77046

PS Form 3800, April 2015 PSN 7530-02-000-9017

See Reverse for Instructions

SENDER: COMPLETE THIS SECTION

1. Complete items 1, 2, and 3.
2. Print your name and address on the reverse so that we can return the card to you.
3. Attach this card to the back of the mailpiece, or on the front if space permits.

1. Article Addressed to:
RKI Exploration & Production, LLC
3500 One Williams Center
Tulsa, Oklahoma 74172

2. Article Number (Transfer from service label)
7016 0340 0000 0203 1472

3. Service Type
☐ Adult Signature
☐ Adult Signature Restricted Delivery
☒ Certified Mail®
☐ Certified Mail Restricted Delivery
☐ Collect on Delivery
☐ Collect on Delivery Restricted Delivery
☐ Insured Mail

A. Signature
X Kim Pense
B. Received by (Printed Name)
Kim Pense
C. Date of Delivery
NOV 16 2015
D. Is delivery address different from item 1? ☐ Yes
If YES, enter delivery address below: ☐ No

3. Service Type
☐ Priority Mail Express®
☐ Registered Mail™
☐ Registered Mail Restricted Delivery
☐ Return Receipt for Merchandise
☐ Signature Confirmation™
☐ Signature Confirmation Restricted Delivery

PS Form 3811, July 2013 PSN 7530-02-000-8058 Domestic Return Receipt

SENDER: COMPLETE THIS SECTION

1. Complete items 1, 2, and 3.
2. Print your name and address on the reverse so that we can return the card to you.
3. Attach this card to the back of the mailpiece, or on the front if space permits.

1. Article Addressed to:
OXY Y-1 Company
5 Greenway Plaza, Suite 110
Houston, Texas 77046

2. Article Number (Transfer from service label)
7016 0340 0000 0203 1489

3. Service Type
☐ Adult Signature
☐ Adult Signature Restricted Delivery
☒ Certified Mail®
☐ Certified Mail Restricted Delivery
☐ Collect on Delivery
☐ Collect on Delivery Restricted Delivery
☐ Insured Mail

A. Signature
J. Bean
B. Received by (Printed Name)
J. Bean
C. Date of Delivery
D. Is delivery address different from item 1? ☐ Yes
If YES, enter delivery address below: ☐ No

3. Service Type
☐ Priority Mail Express®
☐ Registered Mail™
☐ Registered Mail Restricted Delivery
☐ Return Receipt for Merchandise
☐ Signature Confirmation™
☐ Signature Confirmation Restricted Delivery

PS Form 3811, July 2013 PSN 7530-02-000-8058 Domestic Return Receipt

9641 020 0000 0460 9102

U.S. Postal Service™
CERTIFIED MAIL® RECEIPT
Domestic Mail Only

For delivery information: **MHF/MATADOR WARREN 203H**

OFFICIAL

Certified Mail Fee \$ **345**

Extra Services & Fees (check box, add fee as appropriate)
☒ Return Receipt (hardcopy) \$ **280**
☐ Return Receipt (electronic) \$ _____
☐ Certified Mail Restricted Delivery \$ _____
☐ Adult Signature Required \$ _____
☐ Adult Signature Restricted Delivery \$ _____

Successor in Interest to Yates Petroleum Company
 1111 Bagby
 Sky Lobby 2
 Houston, Texas 77002

Postmark Here

PS Form 3800, April 2015 PSN 7500-01-000-9047 See Reverse for Instructions

2051 020 0000 0460 9102

U.S. Postal Service™
CERTIFIED MAIL® RECEIPT
Domestic Mail Only

For delivery information: **MHF/MATADOR WARREN 203H**

OFFICIAL

Certified Mail Fee \$ **345**

Extra Services & Fees (check box, add fee as appropriate)
☒ Return Receipt (hardcopy) \$ **280**
☐ Return Receipt (electronic) \$ _____
☐ Certified Mail Restricted Delivery \$ _____
☐ Adult Signature Required \$ _____
☐ Adult Signature Restricted Delivery \$ _____

Yates Petroleum Corp.
 105 S. 4th St.
 Artesia, NM 88210

Postmark Here

PS Form 3800, April 2015 PSN 7500-01-000-9047 See Reverse for Instructions

SENDER: COMPLETE THIS SECTION

1. Complete items 1, 2, and 3.
 2. Put your name and address on the reverse so that we can return the card to you.
 3. Attach this card to the back of the mailpiece, or on the front if space permits.

1. Article Addressed to:
**Yates Petroleum Corp.
 105 S. 4th St.
 Artesia, NM 88210**

2. Article Number (Transfer from service label)
7016 0340 0000 8203 1502

3. Service Type
☐ Adult Signature
☐ Adult Signature Restricted Delivery
☒ Certified Mail®
☐ Certified Mail Restricted Delivery
☐ Collect on Delivery
☐ Collect on Delivery Restricted Delivery
☐ Insured Mail
☐ Priority Mail Express®
☐ Registered Mail™
☐ Registered Mail Restricted Delivery
☐ Return Receipt for Merchandise
☐ Signature Confirmation™
☐ Signature Confirmation Restricted Delivery

COMPLETE THIS SECTION ON DELIVERY

A. Signature **X** **[Signature]** ☐ Agent ☐ Addressee

B. Received by (Printed Name) **[Signature]** C. Date of Delivery **11/15/16**

D. Is delivery address different from item 1? ☐ Yes ☒ No
 If YES, enter delivery address below:

PS Form 3811, July 2015 PSN 7500-01-000-9055

7016 0340 0000 0203 1519

U.S. Postal Service™
CERTIFIED MAIL® RECEIPT
 Domestic Mail Only

For delivery information, visit **OFFICIAL MAIL MATADOR WARREN 203H**

Certified Mail Fee \$ **3.45**

Extra Services & Fees (check box, add fee as appropriate)

<input checked="" type="checkbox"/> Return Receipt (hardcopy)	\$ 2.80
<input type="checkbox"/> Return Receipt (electronic)	\$
<input type="checkbox"/> Certified Mail Restricted Delivery	\$
<input type="checkbox"/> Adult Signature Required	\$
<input type="checkbox"/> Adult Signature Restricted Delivery	\$

Postmark Here

Chase Oil Corporation
PO Box 1767
Artesia, NM 88211

PS Form 3800, April 2015 PSN 7530-02-000-9083 See Reverse for Instructions

SENDER: COMPLETE THIS SECTION

■ Complete items 1, 2, and 3.
 ■ Print your name and address on the reverse so that we can return the card to you.
 ■ Attach this card to the back of the mailpiece, or on the front if space permits.

1. Article Addressed to:

Chase Oil Corporation
PO Box 1767
Artesia, NM 88211

2. Article Number (Transfer from service label)
7016 0340 0000 0203 1519

COMPLETE THIS SECTION ON DELIVERY

A. Signature
Kathy Beauregard
☐ Agent
☐ Addressee
B. Received by (Printed Name) **KATHY BEAUREGARD**
C. Date of Delivery **NOV 1 2016**
☐ Yes
☐ No

3. Service Type

<input type="checkbox"/> Adult Signature	<input type="checkbox"/> Priority Mail Express®
<input type="checkbox"/> Adult Signature Restricted Delivery	<input type="checkbox"/> Registered Mail™
<input type="checkbox"/> Certified Mail®	<input type="checkbox"/> Registered Mail Restricted Delivery
<input type="checkbox"/> Certified Mail Restricted Delivery	<input type="checkbox"/> Return Receipt for Merchandise
<input type="checkbox"/> Collect on Delivery	<input type="checkbox"/> Signature Confirmation™
<input type="checkbox"/> Collect on Delivery Restricted Delivery	<input type="checkbox"/> Signature Confirmation Restricted Delivery
<input type="checkbox"/> Insured (max. \$500)	
<input type="checkbox"/> Mail Restricted Delivery	

PS Form 3811, July 2015 PSN 7530-02-000-9083 Domestic Return Receipt

**MATADOR PRODUCTION COMPANY
WARREN 25-23S-27E RB NO. 206H WELL**

Mineral Interest Owners:

Charles C. Showalter & Louise B.
Showalter, Trustees of the 1993
Showalter Trust
c/o Richard G. Murray Law Office
25301 Cabot Rd. #110
Laguna Hills, CA 92653

Kingdon R. Hughes Family
Limited Partnership
16475 Dallas Parkway
Suite 610
Addison, Texas 75001

Trainer Partners, Inc.
2802 N. Garfield St.
Midland, Texas

Ila C. Hanks, as her sole and
separate property
c/o Darrell L. Hanks
305 Bomber Blvd.
Mountain Home, AR 72653

PFZ, LLC
c/o The Trust Company of
Oklahoma
PO Box 3627
Tulsa, OK 74101-3627

Kingdon R. Hughes Family
Limited Partnership
PO Box 2424
Midland, Texas 79702

PFZ, LLC
c/o Beth Zahn
2606 Bluebonnet Valley Drive
Georgetown, TX 78626

**WORKING INTEREST
OWNERS:**

RKI Exploration & Production, LLC
3500 One Williams Center
Tulsa, Oklahoma 74172

EOG Resources Assets LLC
Successor in Interest to Yates
Petroleum Company
1111 Bagby
Sky Lobby 2
Houston, Texas 77002

OXY Y-1 Company
5 Greenway Plaza, Suite 110
Houston, Texas 77046

Yates Petroleum Corp.
105 S. 4th St.
Artesia, NM 88210

Chevron U.S.A. Inc.
1400 Smith Street
Houston, Texas 77002

HOLLAND & HART



Jordan L. Kessler
Associate
Phone (505) 988-4421
Fax (505) 983-6043
JLKessler@hollandhart.com

November 11, 2016

VIA CERTIFIED MAIL
CERTIFIED RECEIPT REQUESTED

TO: ALL INTEREST OWNERS SUBJECT TO POOLING PROCEEDINGS

Re: Application of Matador Production Company for compulsory pooling, Eddy County, New Mexico.
Warren 25-23S-27E RB No. 206H Well

Ladies & Gentlemen:

This letter is to advise you that Matador Production Company has filed the enclosed application with the New Mexico Oil Conservation Division. The Division has requested that notice be provided regarding the new hearing date. This application has been set for hearing before a Division Examiner at 8:15 a.m. on December 1, 2016. The hearing will be held in Porter Hall in the Oil Conservation Division's Santa Fe Offices located at 1220 South Saint Francis Drive, Santa Fe, New Mexico 87505. You are not required to attend this hearing, but as an owner of an interest that may be affected by this application, you may appear and present testimony. Failure to appear at that time and become a party of record will preclude you from challenging the matter at a later date.

Parties appearing in cases that intend to present evidence are required by Division Rule 19.15.4.13.B to file a Pre-hearing Statement four business days in advance of a scheduled hearing. This statement must be filed at the Division's Santa Fe office at the above specified address and should include: the names of the parties and their attorneys; a concise statement of the case; the names of all witnesses the party will call to testify at the hearing; the approximate time the party will need to present its case; and identification of any procedural matters that are to be resolved prior to the hearing.

If you have any questions about this matter please contact Dana Arnold, at (972) 371-5284 or darnold@matadorresources.com.

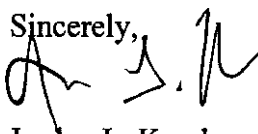
Sincerely,

Jordan L. Kessler
ATTORNEY FOR
MATADOR PRODUCTION COMPANY

Holland & Hart LLP

Phone (505) 988-4421 **Fax** (505) 983-6043 www.hollandhart.com

110 North Guadalupe Suite 1 Santa Fe, New Mexico 87501 **Mailing Address** P.O. Box 2208 Santa Fe, NM 87504-2208

Aspen Boulder Carson City Colorado Springs Denver Denver Tech Center Billings Boise Cheyenne Jackson Idaho Springs Salt Lake City

7016 0340 0000 0202 9790

U.S. Postal Service™
CERTIFIED MAIL® RECEIPT
 Domestic Mail Only

For delivery information, visit our website at www.usps.com™.

OFFICIAL MAIL **USPS** **66 H**

Certified Mail Fee

\$ **345**
 Extra Services & Fees (check box, add fees as appropriate)
☒ Return Receipt (hardcopy) \$ **280**
☐ Return Receipt (electronic) \$ _____
☐ Certified Mail Restricted Delivery \$ _____
☐ Adult Signature Required \$ _____
☐ Adult Signature Restricted Delivery \$ _____

Postmark
 Here

Postage

Charles C. Showalter & Louise B.
 Showalter, Trustees of the 1993
 Showalter Trust
 c/o Richard G. Murray Law Office
 25301 Cabot Rd. #110
 Laguna Hills, CA 92653

PS Form 3800, April 2015 PSN 7530-02-000-9047 See Reverse for Instructions

7016 0340 0000 0202 9806

U.S. Postal Service™
CERTIFIED MAIL® RECEIPT
 Domestic Mail Only

For delivery information, visit our website at www.usps.com™.

OFFICIAL MAIL **USPS** **66 H**

Certified Mail Fee

\$ **345**
 Extra Services & Fees (check box, add fees as appropriate)
☒ Return Receipt (hardcopy) \$ **280**
☐ Return Receipt (electronic) \$ _____
☐ Certified Mail Restricted Delivery \$ _____
☐ Adult Signature Required \$ _____
☐ Adult Signature Restricted Delivery \$ _____

Postmark
 Here

Postage

Ila C. Hanks, as her sole and
 separate property
 c/o Darrell L. Hanks
 305 Bomber Blvd.
 Mountain Home, AR 72653

PS Form 3800, April 2015 PSN 7530-02-000-9047 See Reverse for Instructions

7016 0340 0000 0203 1533

U.S. Postal Service[™]
CERTIFIED MAIL[®] RECEIPT
 Domestic Mail Only

For delivery information, visit our website at www.usps.com

OFF FMS/Waterloo OH

Certified Mail Fee \$ **345**

Extra Services & Fees (check box, add fees as appropriate)

<input checked="" type="checkbox"/> Return Receipt (hardcopy)	\$ 280
<input type="checkbox"/> Return Receipt (electronic)	\$
<input type="checkbox"/> Certified Mail Restricted Delivery	\$
<input type="checkbox"/> Adult Signature Required	\$
<input type="checkbox"/> Adult Signature Restricted Delivery	\$

Postmark Here

Kingdon R. Hughes Family
 Limited Partnership
 PO Box 2424
 Midland, Texas 79702

PS Form 3800, April 2015 PSN 7530-02-000-9053 See Reverse for Instructions

7016 0340 0000 0203 1618

U.S. Postal Service[™]
CERTIFIED MAIL[®] RECEIPT
 Domestic Mail Only

For delivery information, visit our website at www.usps.com

OFF MGH/Vanessa S. H

Certified Mail Fee \$ **345**

Extra Services & Fees (check box, add fees as appropriate)

<input checked="" type="checkbox"/> Return Receipt (hardcopy)	\$ 280
<input type="checkbox"/> Return Receipt (electronic)	\$
<input type="checkbox"/> Certified Mail Restricted Delivery	\$
<input type="checkbox"/> Adult Signature Required	\$
<input type="checkbox"/> Adult Signature Restricted Delivery	\$

Postmark Here

Kingdon R. Hughes Family
 Limited Partnership
 16475 Dallas Parkway, Suite 610
 Addison, Texas 75001

PS Form 3800, April 2015 PSN 7530-02-000-9053 See Reverse for Instructions

SENDER: COMPLETE THIS SECTION

Complete items 1, 2, and 3.

Print your name and address on the reverse so that we can return the card to you.

Attach this card to the back of the mailpiece, or on the front if space permits.

1. Article Addressed to:

Kingdon R. Hughes Family
 Limited Partnership
 PO Box 2424
 Midland, Texas 79702

9590 9402 1838 6104 7852 49

2. Article Number (Transfer from service label)

7016 0340 0000 0203 1533

PS Form 3811, July 2015 PSN 7530-02-000-9053

COMPLETE THIS SECTION ON DELIVERY

Signature *[Signature]* ☒ Agent ☐ Addressee

B. Received by (Printed Name) *North Coast* C. Date of Delivery *15/16*

D. Is delivery address different from item 1? ☐ Yes ☒ No
 If YES, enter delivery address below:

3. Service Type

<input type="checkbox"/> Adult Signature	<input type="checkbox"/> Priority Mail Express [®]
<input checked="" type="checkbox"/> Adult Signature Restricted Delivery	<input type="checkbox"/> Registered Mail [™]
<input type="checkbox"/> Certified Mail [®]	<input type="checkbox"/> Registered Mail Restricted Delivery
<input type="checkbox"/> Certified Mail Restricted Delivery	<input type="checkbox"/> Return Receipt for Merchandise
<input type="checkbox"/> Collect on Delivery	<input type="checkbox"/> Signature Confirmation [™]
<input type="checkbox"/> Collect on Delivery Restricted Delivery	<input type="checkbox"/> Signature Confirmation Restricted Delivery
<input type="checkbox"/> Insured Mail [®]	

PS Form 3811, July 2015 PSN 7530-02-000-9053

SENDER: COMPLETE THIS SECTION

Complete items 1, 2, and 3.

Print your name and address on the reverse so that we can return the card to you.

Attach this card to the back of the mailpiece, or on the front if space permits.

1. Article Addressed to:

Kingdon R. Hughes Family
 Limited Partnership
 16475 Dallas Parkway, Suite 610
 Addison, Texas 75001

9590 9402 1838 6104 7852 56

2. Article Number (Transfer from service label)

7016 0340 0000 0203 1618

PS Form 3811, July 2015 PSN 7530-02-000-9053

COMPLETE THIS SECTION ON DELIVERY

Signature *[Signature]* ☒ Agent ☐ Addressee

B. Received by (Printed Name) *MARTIN KATRIN K.* C. Date of Delivery *15/16*

D. Is delivery address different from item 1? ☐ Yes ☒ No
 If YES, enter delivery address below:

3. Service Type

<input type="checkbox"/> Adult Signature	<input type="checkbox"/> Priority Mail Express [®]
<input checked="" type="checkbox"/> Adult Signature Restricted Delivery	<input type="checkbox"/> Registered Mail [™]
<input type="checkbox"/> Certified Mail [®]	<input type="checkbox"/> Registered Mail Restricted Delivery
<input type="checkbox"/> Certified Mail Restricted Delivery	<input type="checkbox"/> Return Receipt for Merchandise
<input type="checkbox"/> Collect on Delivery	<input type="checkbox"/> Signature Confirmation [™]
<input type="checkbox"/> Collect on Delivery Restricted Delivery	<input type="checkbox"/> Signature Confirmation Restricted Delivery
<input type="checkbox"/> Insured Mail [®]	

PS Form 3811, July 2015 PSN 7530-02-000-9053

2E9T E020 0000 04E0 9T02

U.S. Postal Service™
CERTIFIED MAIL® RECEIPT
Domestic Mail Only

For delivery information, visit our website at www.usps.com®.

OFFICIAL *Wanda Smith*

Certified Mail Fee \$ 3.45

Extra Services & Fees (check box, add fee as appropriate)

<input checked="" type="checkbox"/> Return Receipt (hardcopy)	\$ <u>2.80</u>
<input type="checkbox"/> Return Receipt (electronic)	\$
<input type="checkbox"/> Certified Mail Restricted Delivery	\$
<input type="checkbox"/> Adult Signature Required	\$
<input type="checkbox"/> Adult Signature Restricted Delivery	\$

Postage

PFZ, LLC
c/o The Trust Company of
Oklahoma
PO Box 3627
Tulsa, OK 74101-3627

PS Form 3800, April 2015 PSN 7530-02-000-9047 See Reverse for Instructions

Postmark
Here

045T E020 0000 04E0 9T02

U.S. Postal Service™
CERTIFIED MAIL® RECEIPT
Domestic Mail Only

For delivery information, visit our website at www.usps.com®.

OFFICIAL *Wanda Smith*

Certified Mail Fee \$ 3.45

Extra Services & Fees (check box, add fee as appropriate)

<input checked="" type="checkbox"/> Return Receipt (hardcopy)	\$ <u>2.80</u>
<input type="checkbox"/> Return Receipt (electronic)	\$
<input type="checkbox"/> Certified Mail Restricted Delivery	\$
<input type="checkbox"/> Adult Signature Required	\$
<input type="checkbox"/> Adult Signature Restricted Delivery	\$

Postage

PFZ, LLC
c/o Beth Zahn
2606 Bluebonnet Valley Drive
Georgetown, TX 78626

PS Form 3800, April 2015 PSN 7530-02-000-9047 See Reverse for Instructions

Postmark
Here

SENDER: COMPLETE THIS SECTION

■ Complete items 1, 2, and 3.
■ Print your name and address on the reverse so that we can return the card to you.
■ Attach this card to the back of the mailpiece, or on the front if space permits.

1. Article Addressed to:
PFZ, LLC
c/o The Trust Company of
Oklahoma
PO Box 3627
Tulsa, OK 74101-3627

2. Article Number (Transfer from service label)
9590 9402 1838 6104 7852 63
7016 0340 0000 0203 1632

SECTION ON DELIVERY

A. Signature *Wanda Smith* ☐ Agent

B. Received by (Printed Name) *Brian Williams* ☐ Agent

C. Date of Delivery *NOV 13 2015*

D. Is delivery address different from item 1? ☐ Yes
If YES, enter delivery address below: ☐ No

3. Service Type

<input checked="" type="checkbox"/> Adult Signature	<input type="checkbox"/> Priority Mail Express®
<input checked="" type="checkbox"/> Adult Signature Restricted Delivery	<input type="checkbox"/> Registered Mail™
<input checked="" type="checkbox"/> Certified Mail®	<input type="checkbox"/> Registered Mail Restricted Delivery
<input type="checkbox"/> Certified Mail Restricted Delivery	<input type="checkbox"/> Return Receipt for Merchandise
<input type="checkbox"/> Collect on Delivery	<input checked="" type="checkbox"/> Signature Confirmation™
<input type="checkbox"/> Collect on Delivery Restricted Delivery	<input type="checkbox"/> Signature Confirmation Restricted Delivery
<input type="checkbox"/> Insured Mail	
<input type="checkbox"/> Mail Restricted Delivery	

PS Form 3811, July 2015 PSN 7530-02-000-9053 Domestic Return Receipt

7016 0340 0000 0203 1342

**U.S. Postal Service™
CERTIFIED MAIL® RECEIPT**
Domestic Mail Only

For delivery information, visit our website at www.usps.com®.

OFFICIAL MAIL IN USE

Certified Mail Fee	\$ 345
Extra Services & Fees (check box, add fee as appropriate)	
<input type="checkbox"/> Return Receipt (hardcopy)	\$ 380
<input type="checkbox"/> Return Receipt (electronic)	\$
<input type="checkbox"/> Certified Mail Restricted Delivery	\$
<input type="checkbox"/> Adult Signature Required	\$
<input type="checkbox"/> Adult Signature Restricted Delivery	\$

Postmark
Here

Trainer Partners, Inc.
2802 N. Garfield St.
Midland, Texas

City, State, ZIP+4®

PS Form 3800, April 2015 PSN 7530-02-000-9053

See Reverse for Instructions

CERTIFIED MAIL

SEND TO THE ADDRESSEE OF THIS MAIL ONLY. DO NOT WRITE OR SIGN HERE.

THIS SECTION ON DELIVERY

■ Complete items 1, 2, and 3.
■ Print your name and address on the reverse so that we can return the card to you.
■ Attach this card to the back of the mailpiece, or on the front if space permits.

1. Article Addressed to:

Trainer Partners, Inc.
2802 N. Garfield St.
Midland, Texas

9590 9402 1838 6104 7852 94

2. Article Number (Transfer from service label)

7016 0340 0000 0203 1342

3. Service Type

<input type="checkbox"/> Adult Signature	<input type="checkbox"/> Priority Mail Express®
<input type="checkbox"/> Adult Signature Restricted Delivery	<input type="checkbox"/> Registered Mail™
<input checked="" type="checkbox"/> Certified Mail®	<input type="checkbox"/> Registered Mail Restricted Delivery
<input type="checkbox"/> Certified Mail Restricted Delivery	<input type="checkbox"/> Return Receipt for Merchandise
<input type="checkbox"/> Collect on Delivery	<input type="checkbox"/> Signature Confirmation™
<input type="checkbox"/> Collect on Delivery Restricted Delivery	<input type="checkbox"/> Signature Confirmation Restricted Delivery
<input type="checkbox"/> Mail Restricted Delivery	

A. Signature

x Linda Skirk

☒ Agent
☐ Addressee

B. Received by (Printed Name)

LINDA SKIRK

C. Date of Delivery

10/11/16

D. Is delivery address different from item 1? ☐ Yes
If YES, enter delivery address below: ☒ No

PS Form 3811, July 2015 PSN 7530-02-000-9053

Domestic Return Receipt

7016 0340 0000 0203 1359

U.S. Postal Service™
CERTIFIED MAIL® RECEIPT
 Domestic Mail Only

For delivery information, visit our website at www.usps.com®.

OFFICIAL USE ONLY

Certified Mail Fee \$ **345**

Extra Services & Fees (check box, add fee as appropriate)

<input checked="" type="checkbox"/> Return Receipt (hardcopy)	\$ 280
<input type="checkbox"/> Return Receipt (electronic)	\$
<input type="checkbox"/> Certified Mail Restricted Delivery	\$
<input type="checkbox"/> Adult Signature Required	\$
<input type="checkbox"/> Adult Signature Restricted Delivery	\$

Postmark Here

RKI Exploration & Production, LLC
 3500 One Williams Center
 Tulsa, Oklahoma 74172

PS Form 3800, April 2015 PSN 7530-02-000-9057 See Reverse for Instructions

SENDER: COMPLETE THIS SECTION

■ Complete items 1, 2, and 3.
 ■ Print your name and address on the reverse so that we can return the card to you.
 ■ Attach this card to the back of the mailpiece, or on the front if space permits.

1. Article Addressed to:
 RKI Exploration & Production, LLC
 3500 One Williams Center
 Tulsa, Oklahoma 74172

2. Article Number (Transfer from service label)
 7016 0340 0000 0203 1359

3. Service Type
☐ Adult Signature
☐ Adult Signature Restricted Delivery
☒ Certified Mail®
☐ Certified Mail Restricted Delivery
☐ Collect on Delivery
☐ Collect on Delivery Restricted Delivery
☐ Insured Mail
☐ Insured Mail Restricted Delivery

☐ Priority Mail Express®
☐ Registered Mail™
☐ Registered Mail Restricted Delivery
☐ Return Receipt for Merchandise
☐ Signature Confirmation™
☐ Signature Confirmation Restricted Delivery

SECTION ON DELIVERY

A. Signature *Kim Penae* ☐ Agent ☐ Addressee

X **Kim Penae**

B. Received by (Printed Name)

C. Date of Delivery **NOV 16 2016**

D. Is delivery address different from item 1? ☐ Yes
 If YES, enter delivery address below: ☐ No

9590 9402 1838 6104 7853 00

PS Form 3811, July 2015 PSN 7530-02-000-9058 Domestic Return Receipt

7016 0340 0000 0203 1366

U.S. Postal Service™
CERTIFIED MAIL® RECEIPT
 Domestic Mail Only

For delivery information, visit our website at www.usps.com®.

OFFICIAL USE ONLY

Certified Mail Fee \$ **345**

Extra Services & Fees (check box, add fee as appropriate)

<input checked="" type="checkbox"/> Return Receipt (hardcopy)	\$ 280
<input type="checkbox"/> Return Receipt (electronic)	\$
<input type="checkbox"/> Certified Mail Restricted Delivery	\$
<input type="checkbox"/> Adult Signature Required	\$
<input type="checkbox"/> Adult Signature Restricted Delivery	\$

Postmark Here

OXY Y-1 Company
 5 Greenway Plaza, Suite 110
 Houston, Texas 77046

PS Form 3800, April 2015 PSN 7530-02-000-9057 See Reverse for Instructions

SENDER: COMPLETE THIS SECTION

■ Complete items 1, 2, and 3.
 ■ Print your name and address on the reverse so that we can return the card to you.
 ■ Attach this card to the back of the mailpiece, or on the front if space permits.

1. Article Addressed to:
 OXY Y-1 Company
 5 Greenway Plaza, Suite 110
 Houston, Texas 77046

2. Article Number (Transfer from service label)
 7016 0340 0000 0203 1366

3. Service Type
☐ Adult Signature
☐ Adult Signature Restricted Delivery
☒ Certified Mail®
☐ Certified Mail Restricted Delivery
☐ Collect on Delivery
☐ Collect on Delivery Restricted Delivery
☐ Insured Mail
☐ Insured Mail Restricted Delivery

☐ Priority Mail Express®
☐ Registered Mail™
☐ Registered Mail Restricted Delivery
☐ Return Receipt for Merchandise
☐ Signature Confirmation™
☐ Signature Confirmation Restricted Delivery

COMPLETE THIS SECTION ON DELIVERY

A. Signature *James* ☐ Agent ☐ Addressee

X **James**

B. Received by (Printed Name)

C. Date of Delivery

D. Is delivery address different from item 1? ☐ Yes
 If YES, enter delivery address below: ☐ No

9590 9402 1838 6104 7853 17

PS Form 3811, July 2015 PSN 7530-02-000-9058 Domestic Return Receipt

7016 0340 0000 0203 1373

U.S. Postal ServiceTM
CERTIFIED MAIL[®] RECEIPT
Domestic Mail Only

For delivery information, visit our website at www.usps.com.

OFFICIAL USE

Certified Mail Fee \$ 345

Extra Services & Fees (check box, add fee to certified mail fee)

<input checked="" type="checkbox"/> Return Receipt (hardcopy)	\$ <u>280</u>
<input type="checkbox"/> Return Receipt (electronic)	\$
<input type="checkbox"/> Certified Mail Restricted Delivery	\$
<input type="checkbox"/> Adult Signature Required	\$
<input type="checkbox"/> Adult Signature Restricted Delivery	\$

Postmark Here

Chevron U.S.A. Inc.
 1400 Smith Street
 Houston, Texas 77002

PS Form 3800, April 2015 PSN 7530-02-000-9047 See Reverse for Instructions

7016 0340 0000 0203 1380

U.S. Postal ServiceTM
CERTIFIED MAIL[®] RECEIPT
Domestic Mail Only

For delivery information, visit our website at www.usps.com.

OFFICIAL USE

Certified Mail Fee \$ 345

Extra Services & Fees (check box, add fee to certified mail fee)

<input checked="" type="checkbox"/> Return Receipt (hardcopy)	\$ <u>280</u>
<input type="checkbox"/> Return Receipt (electronic)	\$
<input type="checkbox"/> Certified Mail Restricted Delivery	\$
<input type="checkbox"/> Adult Signature Required	\$
<input type="checkbox"/> Adult Signature Restricted Delivery	\$

Postmark Here

EOG Resources Assets LLC
 Successor in Interest to Yates
 Petroleum Company
 1111 Bagby
 Sky Lobby 2
 Houston, Texas 77002

PS Form 3800, April 2015 PSN 7530-02-000-9047 See Reverse for Instructions

7016 0340 0000 0400 9102

U.S. Postal Service[™]
CERTIFIED MAIL[®] RECEIPT
Domestic Mail Only

For delivery information, visit our website at www.usps.com[™]

OFFICE *AWARD 2/16 H*

Certified Mail Fee	\$ 345
Extra Services & Fees (check box, add fees as appropriate)	\$ 280
<input type="checkbox"/> Return Receipt (hardcopy)	\$
<input checked="" type="checkbox"/> Return Receipt (electronic)	\$
<input type="checkbox"/> Certified Mail Restricted Delivery	\$
<input type="checkbox"/> Adult Signature Required	\$
<input type="checkbox"/> Adult Signature Restricted Delivery	\$

Postmark
Here

Yates Petroleum Corp.
105 S. 4th St.
Artesia, NM 88210

THIS SECTION ON DELIVERY

- Complete items 1, 2, and 3.
- Print your name and address on the reverse so that we can return the card to you.
- Attach this card to the back of the mailpiece, or on the front if space permits.

1. Article Addressed to:

Yates Petroleum Corp.
105 S. 4th St.
Artesia, NM 88210

8590 9402 1838 6104 7852 70

2. Article Number (Transfer from service label)

7016 0340 0000 0203 1397

PS Form 3811, July 2016 PSN 7530-02-000-9053

A. Signature <i>[Signature]</i>	<input type="checkbox"/> Agent <input type="checkbox"/> Addressee	
B. Received by (Printed Name) <i>[Signature]</i>	C. Date of Delivery 11/15/16	
D. Is delivery address different from item 1? <input type="checkbox"/> Yes If YES, enter delivery address below: <input type="checkbox"/> No		
3. Service Type <input type="checkbox"/> Adult Signature <input type="checkbox"/> Adult Signature Restricted Delivery <input checked="" type="checkbox"/> Certified Mail [®] <input type="checkbox"/> Certified Mail Restricted Delivery <input type="checkbox"/> Collect on Delivery <input type="checkbox"/> Collect on Delivery Restricted Delivery <input type="checkbox"/> Mail Restricted Delivery		<input type="checkbox"/> Priority Mail Express [®] <input type="checkbox"/> Registered Mail [™] <input type="checkbox"/> Registered Mail Restricted Delivery <input type="checkbox"/> Return Receipt for Merchandise <input checked="" type="checkbox"/> Signature Confirmation [™] <input type="checkbox"/> Signature Confirmation Restricted Delivery

Domestic Return Receipt

Black River; Wolfcamp, East (Gas) (Pool Code 97442) Locator Map

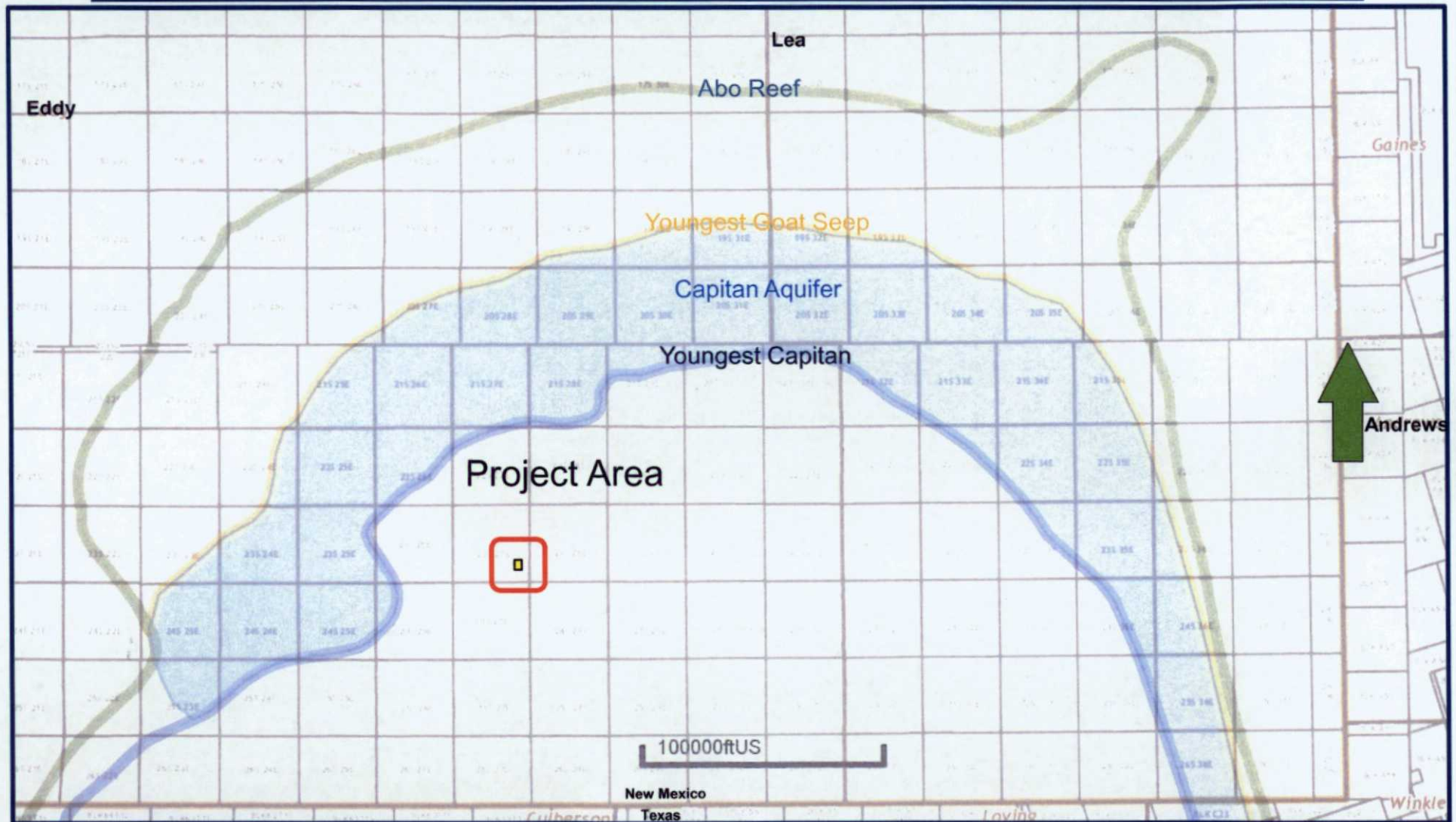

WARREN FED COM #206H





BEFORE THE OIL CONSERVATION DIVISION
Santa Fe, New Mexico
Exhibit No. 14 – Case Nos. 15592 & 15593
Submitted by: Matador Production Company
Hearing Date: December 1, 2016

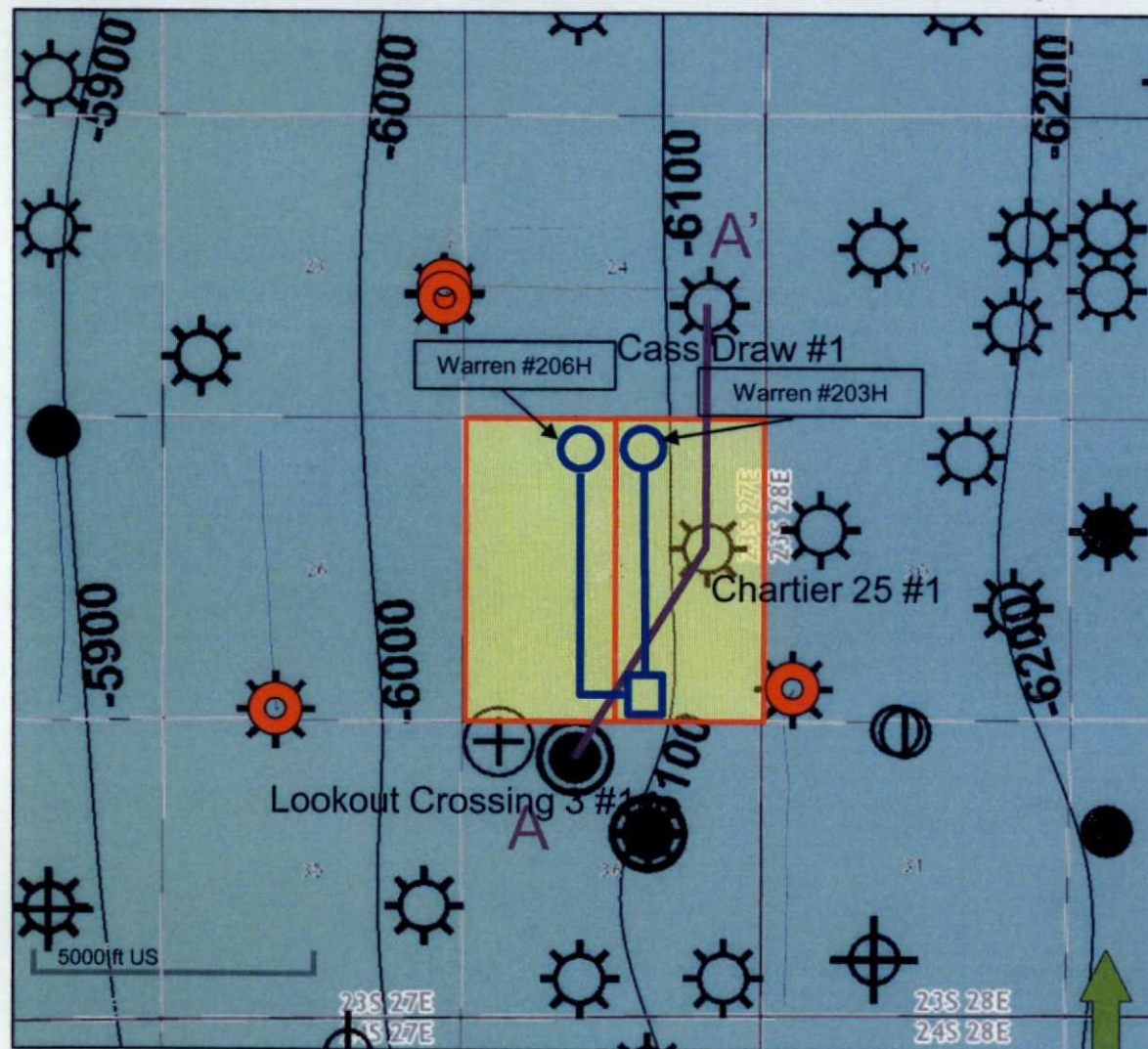

Black River; Wolfcamp, East (Gas) (Pool Code 97442) **Structure Map (Top Wolfcamp Subsea) & Cross Section Map View**



Map Legend

- BHL  Matador – Horizontal Location
- SHL 
-  Project Area
-  Wolfcamp Producer

C.I. = 100'



Warren 25-23S-27E RB #203H and #206H

BEFORE THE OIL CONSERVATION DIVISION
 Santa Fe, New Mexico
 Exhibit No. 15 – Case Nos. 15592 & 15593
 Submitted by: **Matador Production Company**
 Hearing Date: December 1, 2016

Black River; Wolfcamp, East (Gas) (Pool Code 97442) Stratigraphic Cross Section A - A'

Warren 25-23S-27E RB #206H

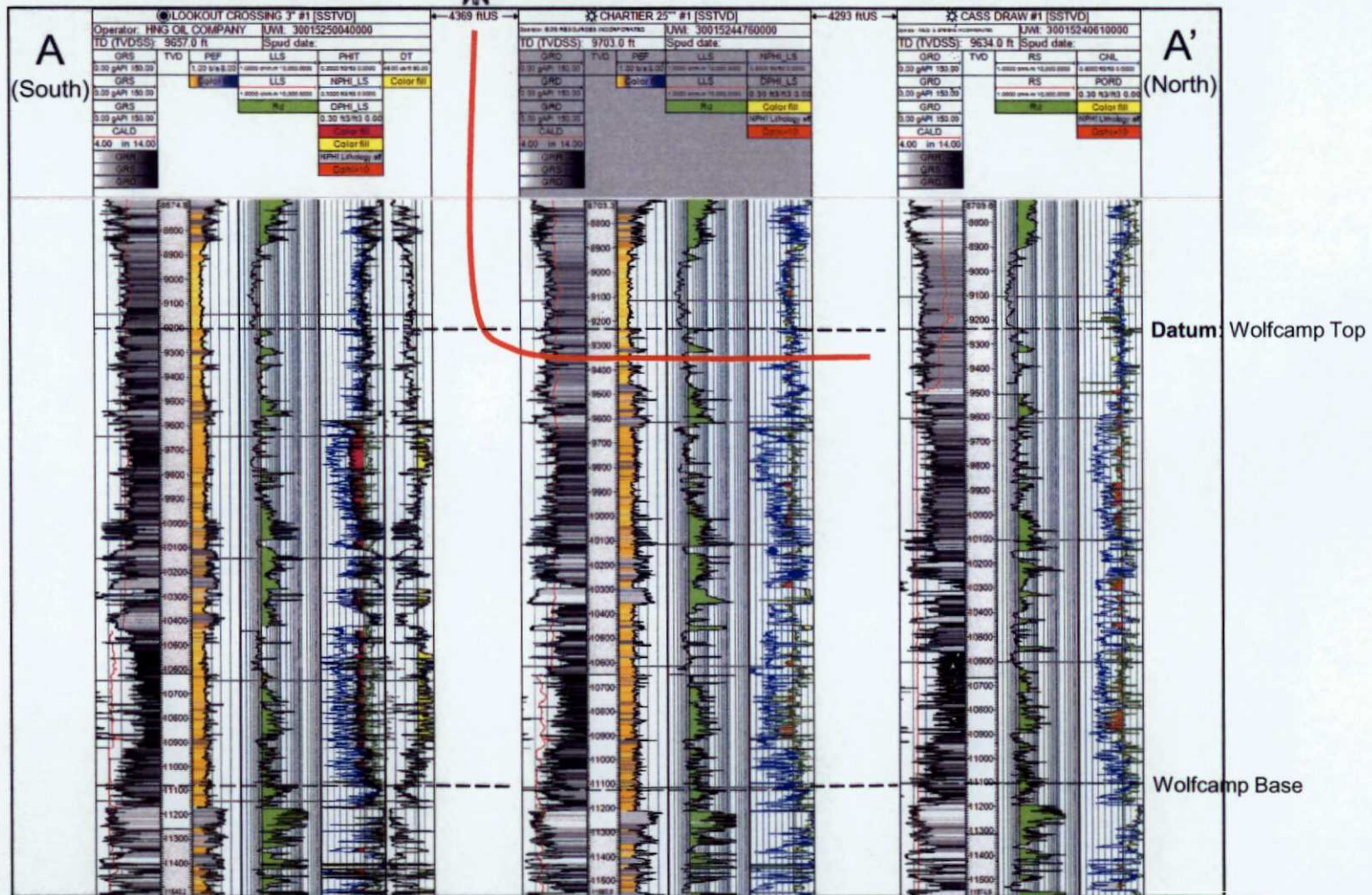

WARREN FED COM #206H





BEFORE THE OIL CONSERVATION DIVISION
Santa Fe, New Mexico
Exhibit No. 16 – Case Nos. 15592 & 15593
Submitted by: **Matador Production Company**
Hearing Date: December 1, 2016

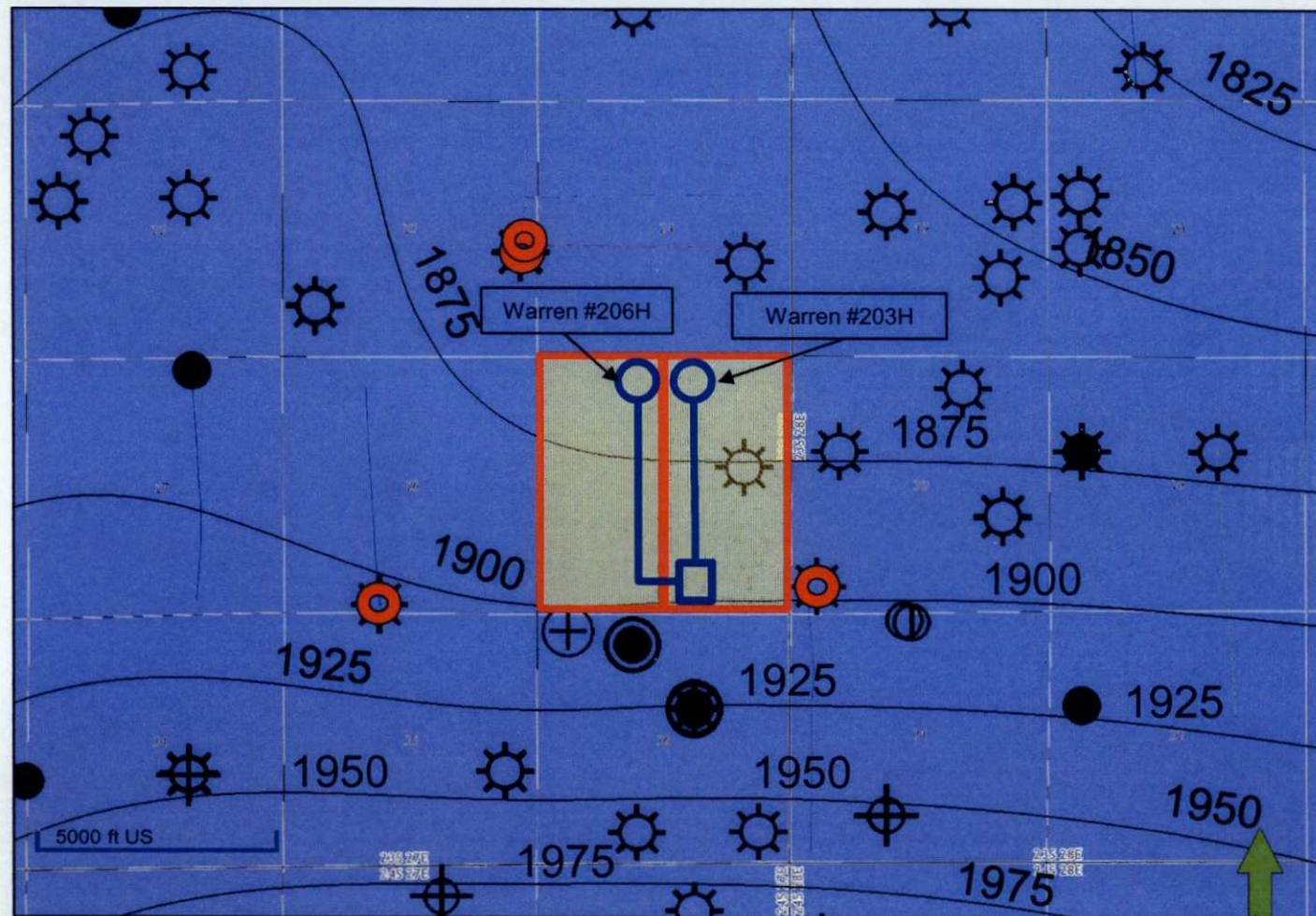

Black River; Wolfcamp, East (Gas) (Pool Code 97442) Isopach Map (Wolfcamp)



Map Legend

- BHL  Matador – Horizontal Location
- SHL 
-  Project Areas
-  Wolfcamp Producer

C.I. = 25'

Warren 25-23S-27E RB #203H and #206H

BEFORE THE OIL CONSERVATION DIVISION
Santa Fe, New Mexico
Exhibit No. 17 – Case Nos. 15592 & 15593
Submitted by: Matador Production Company
Hearing Date: December 1, 2016



Black River; Wolfcamp, East (Gas) (Pool Code 97442) Warren #203H Completion

DIAGRAM NOT DRAWN TO SCALE

Warren #203H

SURFACE HOLE 399' FNL 1901' FWL OF SEC 36-23S-27E

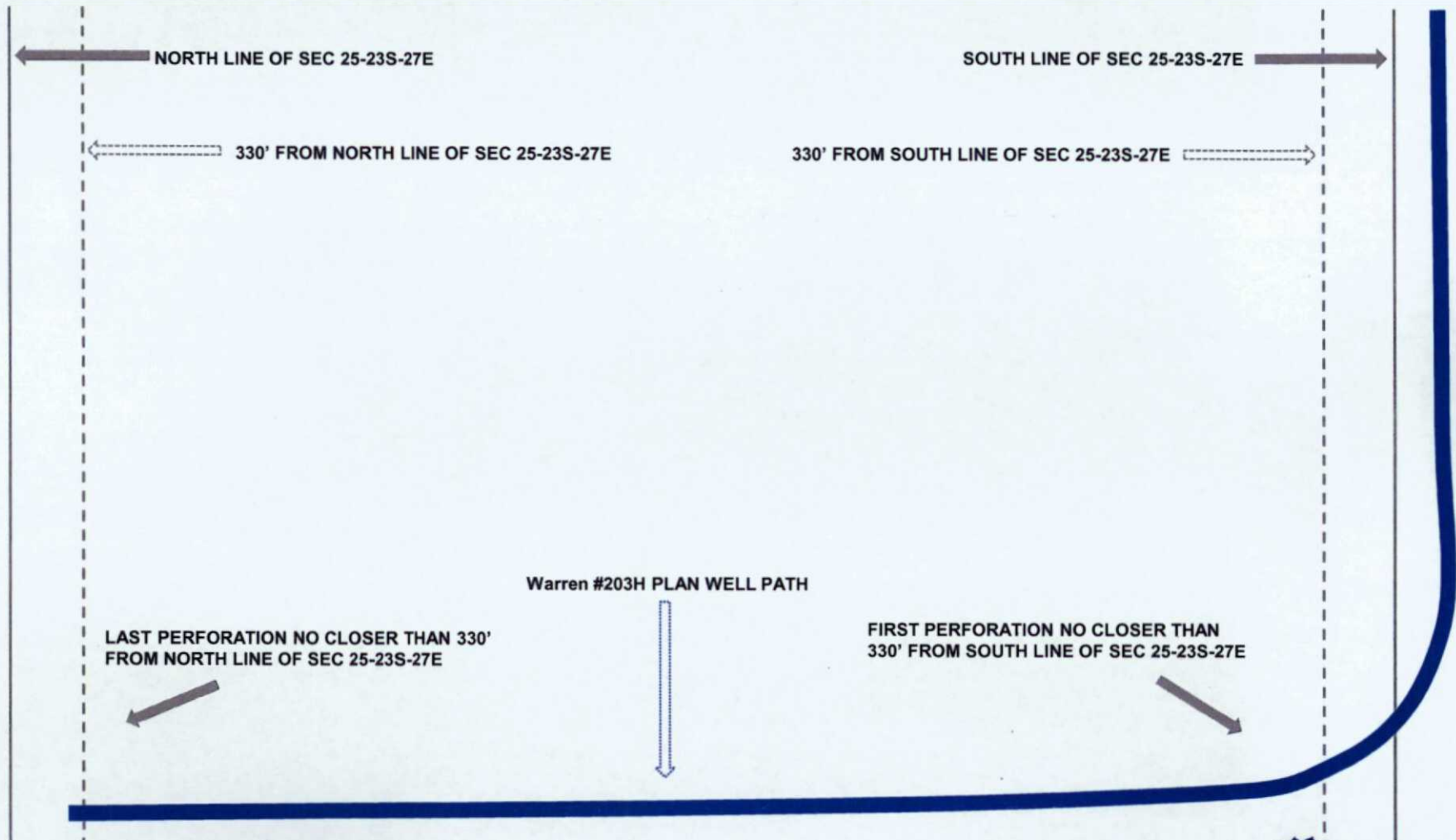

Warren 25-23S-27E RB #203H

BEFORE THE OIL CONSERVATION DIVISION
Santa Fe, New Mexico
Exhibit No. 18 – Case Nos. 15592 & 15593
Submitted by: Matador Production Company
Hearing Date: December 1, 2016



Black River; Wolfcamp, East (Gas) (Pool Code 97442) Warren #206H Completion

DIAGRAM NOT DRAWN TO SCALE

Warren #206H

SURFACE HOLE 398' FNL 1841' FWL OF SEC 36-23S-27E

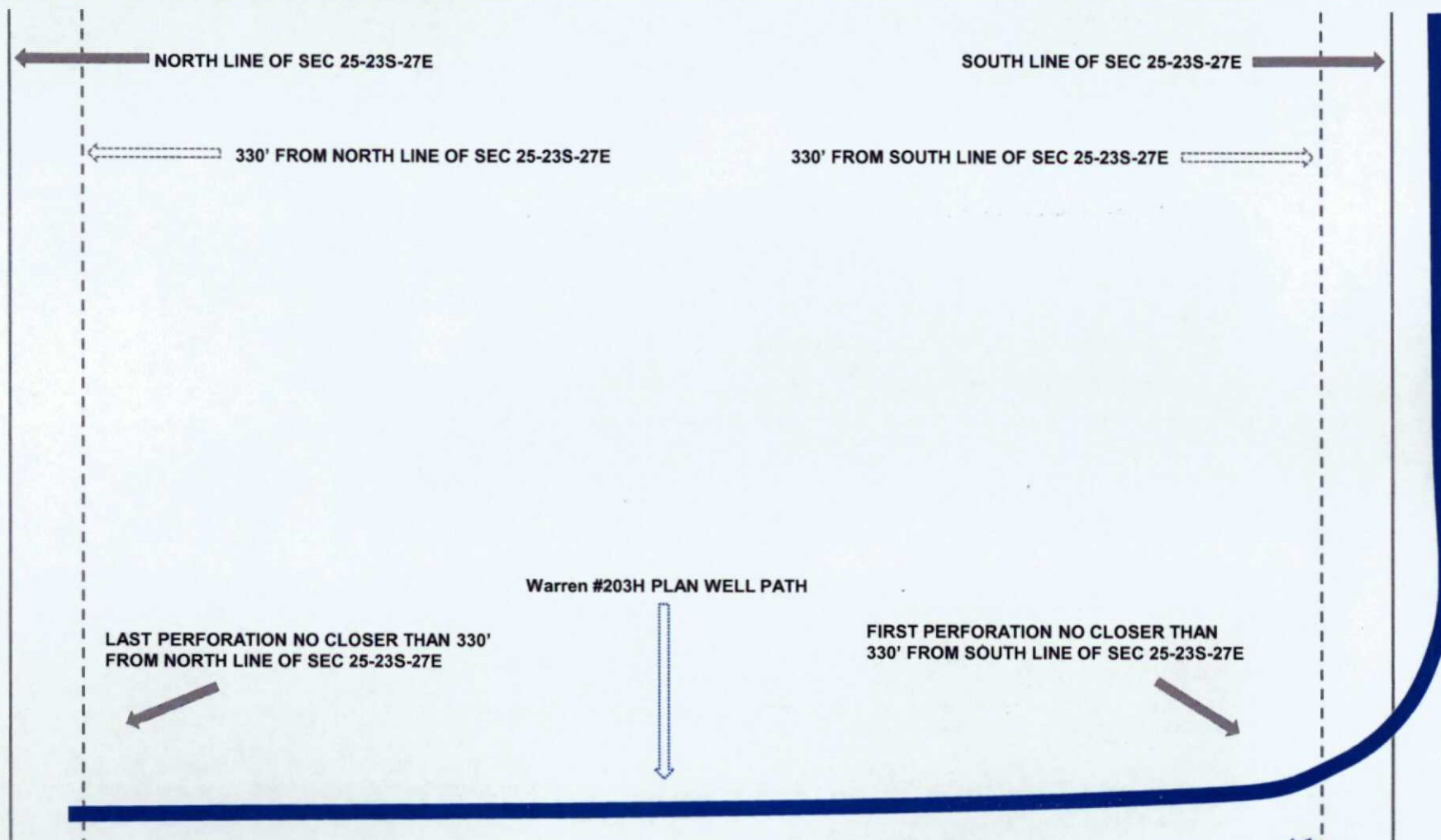

WARREN FED COM #206H

BEFORE THE OIL CONSERVATION DIVISION
Santa Fe, New Mexico
Exhibit No. 19 – Case Nos. 15592 & 15593
Submitted by: Matador Production Company
Hearing Date: December 1, 2016

