

**BEFORE THE OIL CONSERVATION DIVISION
EXAMINER HEARING JULY 3, 2017
Case No. 15719**

OneEnergy Partners

PARADE DWY STATE COM #1H

(API: 30-025-43108)



OFFICIAL
EXHIBITS
#1-#9

Parade BWY State Com 1H

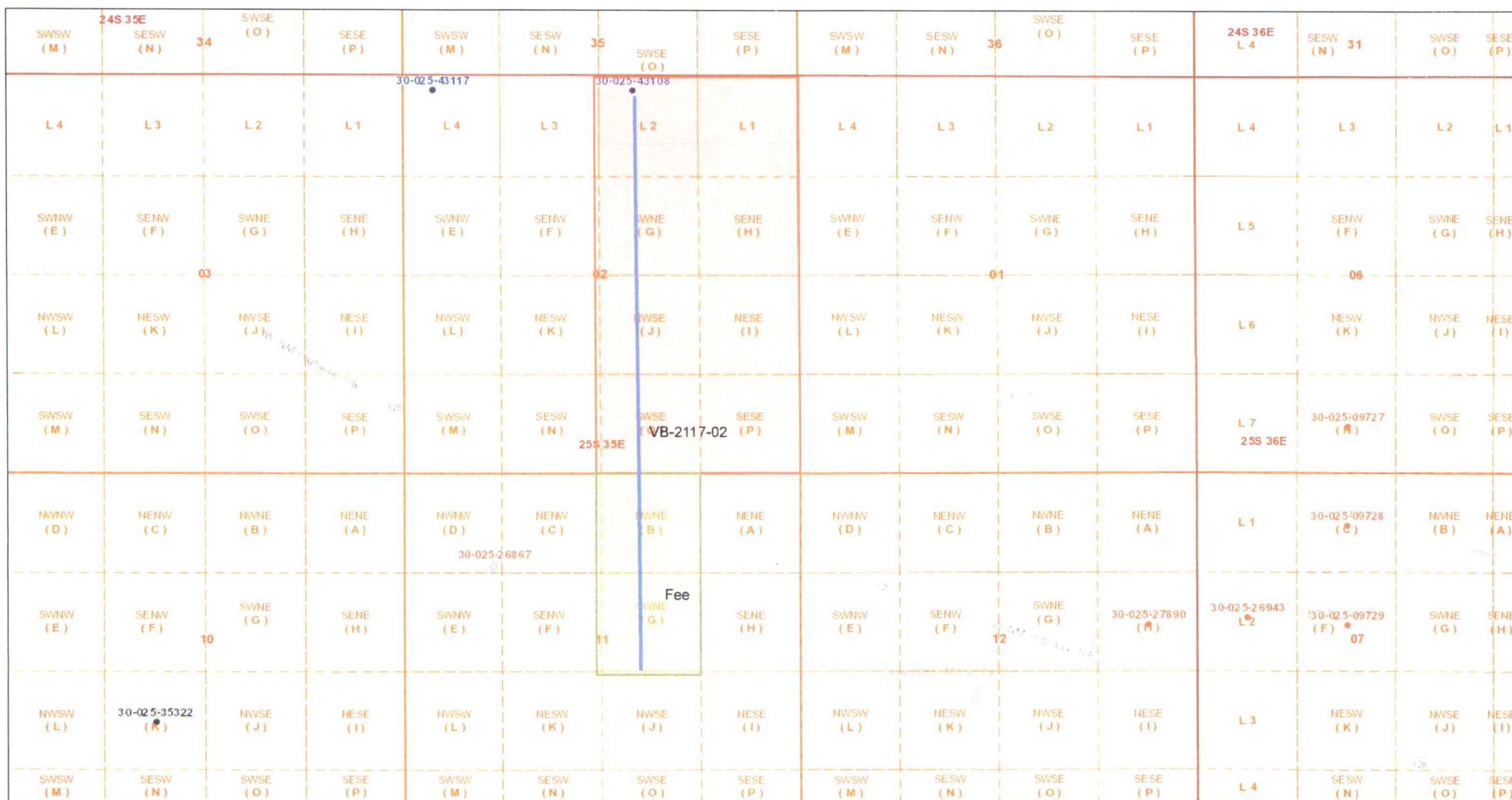

June 27, 2017

Lines
Parade BWY State Com 1H

Areas

 State Lease VB-2117-0002

 Fee leases/ownership

**BEFORE THE OIL CONSERVATION
COMMISSION**
Santa Fe, New Mexico
Exhibit No. 1

Submitted by: **ONEENERGY PARTNERS OP.**
Hearing Date: July 6, 2017

1:18,056

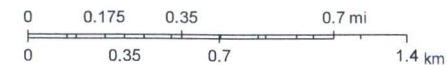

Sources: Esri, HERE, DeLorme, Intermap, increment P Corp., GEBCO, USGS, FAO, NPS, NRCAN, GeoBase, IGN, Kadaster NL, Ordnance Survey, Esri Japan, METI, Esri China (Hong Kong), swisstopo, MapmyIndia, © OpenStreetMap contributors, and the GIS

Web AppBuilder for ArcGIS

Texas Parks & Wildlife, Esri, HERE, Garmin, INCREMENT P, Intermap, USGS, METI/NASA, EPA, USDA | NM OSE | U.S. BLM | US Census Bureau, NMDOT | BLM | OCD |

DISTRICT I
1625 N. French Dr., Hobbs, NM 88240
Phone (575) 393-6181 Fax: (575) 393-0720

DISTRICT II
811 S. First St., Artesia, NM 88210
Phone (575) 746-1255 Fax: (575) 746-9720

DISTRICT III
1000 Rio Brazos Rd., Aztec, NM 87410
Phone (505) 334-6176 Fax: (505) 334-6170

DISTRICT IV
1225 S. St. Francis Dr., Santa Fe, NM 87505
Phone (505) 476-3480 Fax: (505) 476-3482

State of New Mexico
Energy, Minerals and Natural Resources Department

Form C-102
Revised August 1, 2011

Submit one copy to appropriate
District Office

OIL CONSERVATION DIVISION
1225 South St. Francis Dr.
Santa Fe, New Mexico 87505

WELL LOCATION AND ACREAGE DEDICATION PLAT

☐ AMENDED REPORT

API Number 30-025-43108	Pool Code WC-	Pool Name Wildcat - Wolfcamp Pool
Property Code	Property Name PARADE BWY STATE COM	Well Number 1H
OGRID No. 372031	Operator Name OneEnergy Partners Operating, LLC	Elevation 3252'

Surface Location

UL or lot No.	Section	Township	Range	Lot Idn	Feet from the	North/South line	Feet from the	East/West line	County
LOT 2	2	25 S	35 E		199	NORTH	2200	EAST	LEA

Bottom Hole Location If Different From Surface

UL or lot No.	Section	Township	Range	Lot Idn	Feet from the	North/South line	Feet from the	East/West line	County
G	11	25 S	35 E		2290	NORTH	2290	EAST	LEA

Dedicated Acres 240.85	Joint or Infill	Consolidation Code	Order No.
---------------------------	-----------------	--------------------	-----------

NO ALLOWABLE WILL BE ASSIGNED TO THIS COMPLETION UNTIL ALL INTERESTS HAVE BEEN CONSOLIDATED
OR A NON-STANDARD UNIT HAS BEEN APPROVED BY THE DIVISION

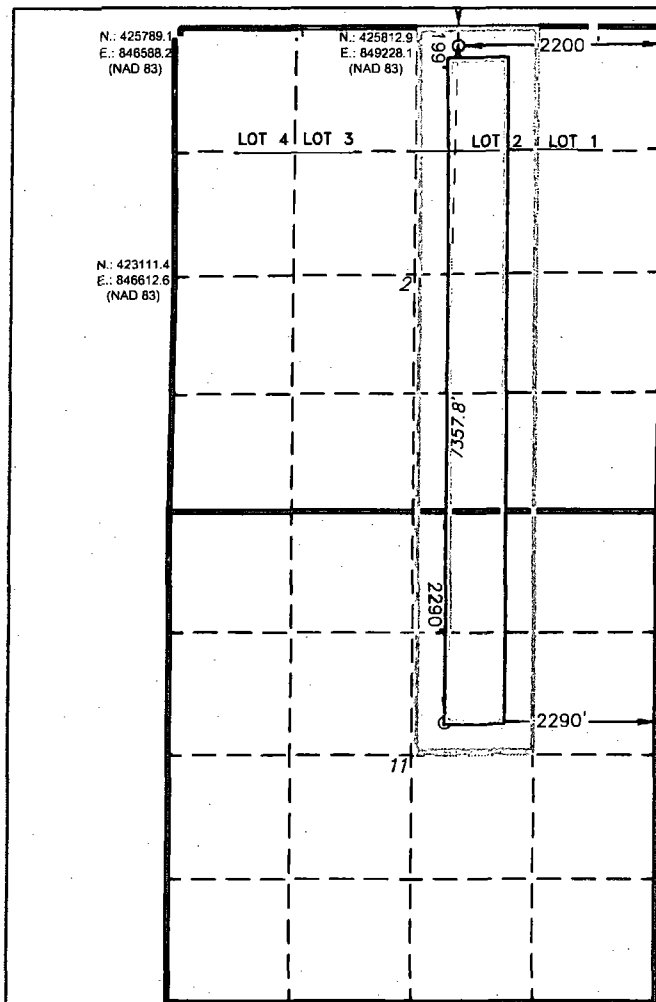

SURFACE LOCATION

Lat - N 32°09'58.24"
Long - W 103°20'12.82"
NMSPCE- N 425617.9
E 849670.4
(NAD-83)

Lat - N 32°09'57.78"
Long - W 103°20'11.14"
NMSPCE- N 425559.2
E 808484.0
(NAD-27)

**PROPOSED BOTTOM
HOLE LOCATION**

Lat - N 32°08'45.45"
Long - W 103°20'14.75"
NMSPCE- N 418260.7
E 849572.1
(NAD-83)

Lat - N 32°08'44.99"
Long - W 103°20'13.08"
NMSPCE- N 418202.2
E 808385.4
(NAD-27)

OPERATOR CERTIFICATION

I hereby certify that the information contained herein is true and complete to the best of my knowledge and belief, and that this organization either owns a working interest or unleased mineral interest in the land including the proposed bottom hole location or has a right to drill this well at this location pursuant to a contract with an owner of such a mineral or working interest, or to a voluntary pooling agreement or a compulsory pooling order heretofore entered by the division.

Signature: *Jeff Lierly* Date: 4-18-2017
Printed Name: Jeff Lierly
Email Address: jlierly@oneenergypartners.com

SURVEYOR CERTIFICATION

I hereby certify that the well location shown on this plat was plotted from field notes of actual surveys made by me or under my supervision, and that the same is true and correct to the best of my belief.

Date Surveyed: APRIL 17, 2017
Signature & Seal of Professional Surveyor: *[Signature]*
Certificate No.: 7977
Bureau Surveyor

0' 500' 1000' 1500' 2000'
SCALE: 1" = 1000'
WO Num.: 32853

BEFORE THE OIL CONSERVATION
COMMISSION
Santa Fe, New Mexico
Exhibit No. 2

Submitted by: ONEENERGY PARTNERS OP.

Parade BWY State Com 1H

Lot 2, SWNE, W2SE Section 2 and W2NE Section 11, Township 25 South, Range 35 East, N.M.P.M., Lea County, New Mexico

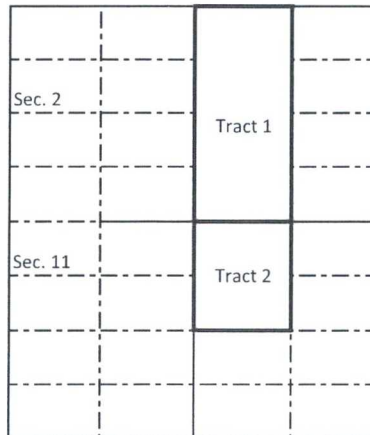

Tract 1 Lot 2, SWNE, W2SE Section 2, Township 25 South, Range 35 East

100.000000%	OneEnergy Partners Operating, LLC			
100.000000%	Total Committed Interest	100.000000%	Total Uncommitted Interest	0.000000%

Tract 2 W2NE Section 11, Township 25 South, Range 35 East

91.815476%	OneEnergy Partners Operating, LLC			
1.726190%	BC Operating, Inc.			
3.660714%	*Rita Sumner			
0.714286%	George Boulter Resley			
0.476190%	*Larry Boulter			
0.476190%	Jessie Ellen Boulter Crum			
0.297619%	*Derek A. Schallhorn			
0.297619%	Stephanie Gail Holcomb Hayward			
0.297619%	*Michael D. Burn			
0.238095%	*The Nell F. Schallhorn Revocable Trust			
100.000000%	Total Committed Interest	91.815476%	Total Uncommitted Interest	8.184522%

Unit Lot 2, SWNE, W2SE Section 2 & W2NE Section 11, Township 25 South, Range 35 East

97.281454%	OneEnergy Partners Operating, LLC			
0.573366%	BC Operating, Inc.			
1.215932%	*Rita Sumner			
0.237255%	George Boulter Resley			
0.158170%	*Larry Boulter			
0.158170%	Jessie Ellen Boulter Crum			
0.098856%	*Derek A. Schallhorn			
0.098856%	Stephanie Gail Holcomb Hayward			
0.098856%	*Michael D. Burn			
0.079085%	*The Nell F. Schallhorn Revocable Trust			
100.000000%	Total Committed Interests	97.281454%	Total Uncommitted Interests	2.718546%

***Parties that couldn't be located (mail returned undeliverable)**
Uncommitted Interest

**BEFORE THE OIL CONSERVATION
COMMISSION**

Santa Fe, New Mexico

Exhibit No. 3

Submitted by: **ONEENERGY PARTNERS OP.**

Hearing Date: July 6, 2017



April 12, 2017

Western Commerce Bank, Agent for the Schenck Trust A-2
P.O. Box 1627
Lovington, NM 88260

RE: Parade BWY State Com 1H Well Proposal
Township 25 South, Range 35 East, N.M.P.M., Lea County, New Mexico
SHL: 200' FNL & 2200' FEL Section 2; BHL: 2290' FNL & 2290' FEL

Dear Working Interest Owner:

OneEnergy Partners Operating, LLC ("OEP"), as Operator, hereby proposes drilling and completing the Parade BWY State Com 1H well (the "Well") to test the Wolfcamp formation ("Operation"). The estimated costs associated with the Operation are \$8,766,875.00, as outlined in the enclosed Authority For Expenditure dated April 11, 2017 ("AFE"). OEP's records indicate Western Commerce Bank, Agent for the Schenck Trust A-2 owns a 0.05891832 working interest in the Well, and Western Commerce Bank, Agent for the Schenck Trust A-2's estimated costs associated with the Operation is approximately \$516,529.50.

In addition, OEP hereby proposes the Operation under the terms of a modified 2015 Horizontal AAPL Form 610 Operating Agreement ("OA") with the following basic terms:

- Contract Area consisting of Township 25 South, Range 35 East, Section 2: W/2E/2 & Section 11: W/2NE/4, with OEP listed as the Operator ("Contract Area")
- 100%/300%/300% non-consent risk penalties
- \$7,000.00/\$700.00 drilling and producing overhead rates

A copy of the OA will be sent in the very near future. In the event Western Commerce Bank, Agent for the Schenck Trust A-2 chooses not to participate, OEP is willing to propose the following alternatives:

- Western Commerce Bank, Agent for the Schenck Trust A-2 farmout its leasehold interest in the Contract Area, delivering to OEP all of its working interest and leasehold interest, reserving an overriding royalty interest equal to the positive difference, if any, between twenty-five percent (25%) and existing leasehold burdens, subject to proportionate reduction, with the option to convert said overriding royalty interest into a proportionately reduced twenty-five percent (25%) working interest in the Well and associated project area upon payout of the Well.
- Western Commerce Bank, Agent for the Schenck Trust A-2 lease its entire working interest in the Contract Area to OEP for One Thousand Five Hundred dollars (\$1,500.00) per net mineral acre and Twenty-five percent (25%) royalty. In the event you would like to execute an oil and gas lease, please contact Porter Miller at porter@arresourcescorp.com or (214) 704-7475.

Please be advised that the Operation is a lease saving endeavor and OEP intends to move forward in order to perpetuate the leases associated with the Well, including filing for compulsory pooling for any uncommitted working interest owners within the next forty-five (45) days, if necessary. OEP looks forward

**BEFORE THE OIL CONSERVATION
COMMISSION**

Santa Fe, New Mexico

Exhibit No. 4

Submitted by: **ONEENERGY PARTNERS OP.**

Hearing Date: July 6, 2017

Parade BWY State Com 1H well proposal

to working with Western Commerce Bank, Agent for the Schenck Trust A-2 on this matter. As such, please indicate your election in the Operation on the following page and return to Jeff Lierly at jlrierly@oneenergypartners.com at your earliest convenience.

Respectfully,

OneEnergy Partners Operating, LLC

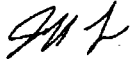

Jeff Lierly, CPL
Vice President of Land
OneEnergy Partners, LLC
2929 Allen Parkway, Suite 200
Houston, Texas 77019
(713) 714-6485 – office
jlrierly@oneenergypartners.com

Enclosures

_____ Western Commerce Bank, Agent for the Schenck Trust A-2 hereby elects to participate in the proposed Operation by paying its proportionate share of the costs outlined on the Parade BWY State Com 1H AFE

_____ Western Commerce Bank, Agent for the Schenck Trust A-2 hereby elects to go non-consent in the proposed Operation

_____ Western Commerce Bank, Agent for the Schenck Trust A-2 hereby elects to farmout its interest in the Contract Area to OEP

_____ Western Commerce Bank, Agent for the Schenck Trust A-2 would like to lease its interest in the Contract Area to OEP

Working Interest Owner:

Western Commerce Bank, Agent for the Schenck Trust A-2

By: _____
Title: _____



OneEnergy Partners, LLC
2929 Allen Parkway, Suite 200
Houston, TX 77019
Phone: 713.714.6842
oneenergypartners.com

AUTHORITY FOR EXPENDITURE

Well Name: Parade BWY State Com
Location: SHL: 200' FNL & 2200' FEL Section 2, T25S-R35E;
Operator: BHL: 2290' FNL & 2290' FEL Section 11, T25S-R35E
OneEnergy Partners, LLC
Purpose: Drill and complete a 7500' Wolfcamp A well with 40 BW/RI and
1750 lbs/RI Slickwater frac

Well #: 1H
County/State: Lea Co., NM
Date Prepared: 04.11.2017
AFE #: DCE170401

Intangible Drilling Costs			Intangible Completion Costs		
Code	Description	Amount	Code	Description	Amount
9201	ADMINISTRATIVE OVERHEAD	\$12,500	9301	ADMINISTRATIVE OVERHEAD	\$12,500
9202	CASING CREW & EQPT	\$27,000	9302	CASED HOLE LOGS & SURVEYS	\$15,000
9203	CEMENTING INTERMEDIATE CASING	\$18,000	9303	CASING CREW & EQPT	
9204	CEMENTING SURFACE CASING	\$12,000	9304	COILED TUBING/SNUBBING UNIT	\$105,000
9205	COMMUNICATIONS	\$15,000	9305	COMMUNICATIONS	\$15,000
9206	COMPLETION FLUIDS	\$65,000	9306	COMPANY DIRECT LABOR	\$15,000
9208	CONTRACT LABOR	\$15,000	9307	COMPLETION/WORKOVER RIG	\$45,000
9209	DAMAGES		9309	CONTRACT LABOR/ROUSTABOUTS	
9210	DAYWORK CONTRACT	\$560,000	9310	DAMAGES/RECLAMATION	\$15,000
9211	DRILLING - DIRECTIONAL	\$420,000	9311	DISPOSAL SOLIDS	
9212	DRILLING - FOOTAGE		9312	ELECTRICAL POWER/GENERATION	
9213	DRILLING BITS	\$105,000	9313	ENVIRONMENTAL/CLEANUP	
9214	ELECTRICAL POWER/GENERATION	\$60,000	9314	FISHING TOOLS / SERVICES	
9215	ENGINEERING	\$15,000	9315	FUEL, POWER/DIESEL	\$25,000
9216	ENVIRONMENTAL SERVICES		9316	HEALTH & SAFETY	\$10,000
9217	EQUIPMENT RENTAL	\$122,500	9317	HOUSING AND SUPPORT SERVICES	
9218	FISHING TOOLS/SERVICES		9318	MATERIALS & SUPPLIES	
9219	HEALTH & SAFETY		9319	MISCELLANEOUS	\$50,000
9220	HOUSING AND SUPPORT SERVICES	\$25,000	9320	MUD & CHEMICALS	
9221	INSURANCE	\$16,000	9322	PERFORATING/WIRELINE SERVICE	\$130,000
9222	LEGAL, TITLE SERVICES	\$5,000	9323	PERFORATING/WIRELINE SERVICE	
9223	MATERIALS & SUPPLIES		9324	PIPE INSPECTION	\$25,000
9224	MISCELLANEOUS		9325	ROAD, LOCATIONS REPAIRS	\$15,000
9225	MOUSE/RATHOLE/CONDUIT PIPE	\$5,000	9326	STIMULATION	\$1,600,000
9226	MUD & CHEMICALS	\$120,000	9327	SUBSURFACE EQUIPMENT RENTAL	
9228	OPENHOLE LOGGING	\$100,000	9328	SUPERVISION	\$42,000
9229	PERMITS, LICENSES, ETC	\$2,000	9329	SURFACE EQUIP RENTAL	\$40,000
9291	POWER FUEL & WATER HAULING		9330	TRANSPORTATION/TRUCKING	\$20,000
9292	RIG MOVE & RACKING COSTS	\$200,000	9331	WATER HEATING	
9293	RIG UP TEAR OUT & STANDBY	\$50,000	9332	WELDING SERVICES	
9294	STAKING & SURVEYING	\$3,000	9333	WELL TESTING/FLOWBACK	\$100,000
9295	SUPERVISION	\$96,000	9308	CONTINGENCY COSTS 5%	\$213,975
9296	SUPERVISION - GEOLOGICAL	\$24,000			
9297	TRANSPORTATION/TRUCKING	\$25,000			
9207	CONTINGENCY 5%	\$105,900			
Total Intangible Drilling Costs:		\$2,223,900	Total Intangible Completion Costs:		\$4,493,475

Tangible Drilling Costs			Tangible Completion Costs		
Code	Description	Amount	Code	Description	Amount
9401	CONSTRUCTION/LOCATION & ROAD	\$80,000	9411	ARTIFICIAL LIFT	
9402	INTERMEDIATE CASING & ATTACHMENTS	\$285,000	9412	ENGINEERING	\$10,000
9404	PACKERS/SLEEVES/PLUGS		9413	FLOWLINES	\$10,000
9405	PRODUCTION CASING & ATTACHMENTS	\$410,000	9414	FLUIDS/HAULING/DISPOSAL	\$135,000
9406	SITE RESTORATION		9415	FRAC STRING	\$50,000
9407	SURFACE CASING & ATTACHMENTS	\$65,000	9416	FRAC WATER/COMPLETION FLUID	\$360,000
9408	TAXES		9418	PACKERS/SLEEVES/PLUGS/GL MANDRELS	\$25,000
9409	WELLHEAD EQUIPMENT/CASING BOWL		9419	PRODUCTION LINER	
Total Tangible Drilling Costs:		\$840,000	9420	PRODUCTION PROCESSING FACILITY	
Office Use Only:			9421	PRODUCTION TUBING	\$55,000
			9422	RODS/PUMPS	
			9423	SUBSURFACE EQUIPMENT	
			9424	TAXES	
			9425	WELLHEAD EQUIPMENT	\$20,000
			Total Tangible Completion Costs:		\$665,000

Lease and Well Equipment Costs		
Code	Description	Amount
9102	ADMINISTRATIVE OVERHEAD	\$12,500
9103	AUTOMATION/TELEMETRY/METERING	\$5,000
9104	COMMUNICATIONS	\$0
9105	COMPANY DIRECT LABOR	\$0
9106	COMPRESSORS	\$0
9108	CONTRACT LABOR/ROUSTABOUTS	\$10,000
9109	DAMAGES/RECLAMATION	\$5,000
9110	DIAGNOSTIC EQUIPMENT	\$0
9111	DISPOSAL SOLIDS	\$0
9112	ELECTRICAL	\$20,000
9113	ELECTRICAL POWER/GENERATION	\$0
9114	ENGINEERING	\$15,000
9115	ENVIRONMENTAL/CLEANUP	\$25,000
9116	FLOWLINES	\$25,000
9117	FLUIDS/HAULING/DISPOSAL	\$10,000
9118	FUEL, POWER/DIESEL	\$0
9119	HEALTH & SAFETY	\$2,000
9120	HOUSING AND SUPPORT SERVICES	\$1,500
9121	MATERIALS & SUPPLIES	\$25,000
9122	NON-OPERATED	\$0
9123	PIPE/VALVES/FITTINGS	\$15,000
9124	PIPELINE & METERING	\$50,000
9125	PRODUCTION PROCESSING FACILITY	\$0
9126	PUMPS (SURFACE)	\$190,000
9127	ROAD, LOCATIONS REPAIRS	\$10,000
9128	SUBSURFACE EQUIPMENT	\$15,000
9129	SUPERVISION	\$25,000
9130	TANKS WALK WAYS, STAIRS, BUILDING STRUCTURES	\$60,000
9131	TAXES	\$0
9132	TRANSPORTATION/TRUCKING	\$5,000
9133	WELDING SERVICES	\$3,500
9134	WELLHEAD EQUIPMENT	\$15,000
Total Lease and Well Equipment Costs		\$544,500

THIS AUTHORITY FOR EXPENDITURE IS BASED ON COST ESTIMATES. BILLING WILL REFLECT YOUR PROPORTIONATE SHARE OF THE ACTUAL INVOICE COSTS.

Operator: OneEnergy Partners, LLC
Approved By: [Signature]
David Ramsden-Wood
Chief Operating Officer and Co-Founder

Date: 04.11.2017

W1 Owner: _____

Approved By: _____

Date: _____

Printed Name: _____

Title: _____

ALL PARTICIPANTS MUST CARRY THEIR OWN CONTROL OF WELL INSURANCE AND ATTACH A CERTIFICATE OF INSURANCE TO THIS ELECTION OR INSURE WITH OEP

Affidavit of Publication

STATE OF NEW MEXICO
COUNTY OF LEA

I, Daniel Russell, Publisher of the Hobbs News-Sun, a newspaper published at Hobbs, New Mexico, solemnly swear that the clipping attached hereto was published in the regular and entire issue of said newspaper, and not a supplement thereof for a period of 1 issue(s).

Beginning with the issue dated
June 20, 2017
and ending with the issue dated
June 20, 2017.

Publisher

Sworn and subscribed to before me this
20th day of June 2017.

Business Manager

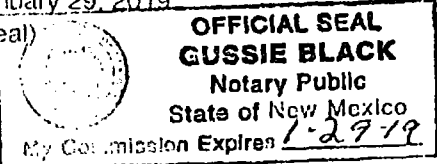
My commission expires
January 29, 2019
(Seal)

This newspaper is duly qualified to publish legal notices or advertisements within the meaning of Section 3, Chapter 167, Laws of 1937 and payment of fees for said

LEGAL

LEGAL

LEGAL

LEGAL NOTICE
JUNE 20, 2017

STATE OF NEW MEXICO
ENERGY, MINERALS AND NATURAL RESOURCES DEPARTMENT
OIL CONSERVATION DIVISION
SANTA FE, NEW MEXICO

The State of New Mexico through its Oil Conservation Division hereby gives notice pursuant to law and the Rules and Regulations of the Division of the following public hearing to be held at 8:15 A.M. on July 6, 2017, in the Oil Conservation Division Hearing Room at 1220 South St. Francis, Santa Fe, New Mexico, before an examiner duly appointed for the hearing. If you are an individual with a disability who is in need of a reader, amplifier, qualified sign language interpreter, or any other form of auxiliary aid or service to attend or participate in the hearing, please contact: Florene Davidson at 505-470-3450 or through the New Mexico Relay Network, 1-800-659-1779 by June 26, 2017. Public documents including the agenda and minutes, can be provided in various accessible forms. Please contact Florene Davidson if a summary or other type of accessible form is needed.

STATE OF NEW MEXICO TO:
All named parties and persons
having any right, title, interest
or claim in the following cases
and notice to the public.

(NOTE: All land descriptions herein refer to the New Mexico Principal Meridian whether or not so stated.)

To: Wells Fargo Bank, N.A., Trustee of the B.H. Simmons Trust, *lib/o* Mary J. Hand, and its successors, heirs and/or devisees; U.S. Trust, Trustee of the B.H. Simmons Trust A, *lib/o* Mary J. Hand, and its successors, heirs and/or devisees; Wells Fargo Bank, N.A., Trustee of the B.H. Simmons Trust B, *lib/o* Joan S. Shipley, and its successors, heirs and/or devisees; U.S. Trust, Trustee of the B.H. Simmons Trust B, *lib/o* Joan S. Shipley, and its successors, heirs and/or devisees; Wells Fargo Bank, N.A., Trustee of the J.E. Simmons Trust A, *lib/o* Mary J. Hand, and its successors, heirs and/or devisees; U.S. Trust, Trustee of the J.E. Simmons Trust A, *lib/o* Mary J. Hand, and its successors, heirs and/or devisees; Wells Fargo Bank, N.A., Trustee of the J.E. Simmons Trust B, *lib/o* Joan S. Shipley, and its successors, heirs and/or devisees; U.S. Trust, Trustee of the J.E. Simmons Trust B, *lib/o* Joan S. Shipley, and its successors, heirs and/or devisees; Hilda Sumner, and her successors, heirs and/or devisees; Sandra Lee Banks, and her successors, heirs and/or devisees; Mary Dale Ellis, and her successors, heirs and/or devisees; George Boulter Rosley, and his successors, heirs and/or devisees; James Troy Boulter, and his successors, heirs and/or devisees; Larry Boulter, and his successors, heirs and/or devisees; Jessie Ellen Boulter Crum, and her successors, heirs and/or devisees; Dorok A. Schallhorn, and his successors, heirs and/or devisees; Stephanita Gail Holcomb Hayward, and her successors, heirs and/or devisees; Michael D. Burn, deceased, and his successors, heirs and/or devisees; The Noll F. Schallhorn Revocable Trust, dated 7.29.1992, and its successors, heirs and/or devisees; and BC Operating, Inc., and its successors, heirs and/or devisees.

CASE 15719. Amended Application of OneEnergy Partners Operating, LLC for a non-standard spacing and proration unit and compulsory pooling, Lea County, New Mexico. Applicant in the above-styled cause seeks an order (1) creating a 240.85-acre non-standard spacing and proration unit in the Wolfcamp formation comprised of the W/2 SE/4 SW/4 NE/4, and Lot 2 of Section 2 and the W/2 NE/4 of Section 11, Township 25 South, Range 35 East, NMPM, Lea County, New Mexico; and (2) pooling all uncommitted interest owners within the non-standard spacing and proration unit. Said unit will be the project area for its proposed Parado BWY State Com No. 1H Well, which will be horizontally drilled from a surface location in the NW/4 NE/4 (Lot 2) of Section 2 to a standard bottom-hole location in SW/4 NE/4 (Unit G) of Section 11. The completed interval for this well will comply with the 330-foot standard setbacks for oil wells. Also to be considered will be the cost of drilling and completing said well and the allocation of the cost thereof as well as actual operating costs and charges for supervision, designation of OneEnergy Partners Operating, LLC as operator of the well and a 200% charge for risk involved in drilling said well. Said area is located approximately 9 miles northwest of Jol, New Mexico. #31867

67100754

00195114

HOLLAND & HART LLC
PO BOX 2208
SANTA FE, NM 87504-2208

BEFORE THE OIL CONSERVATION
COMMISSION
Santa Fe, New Mexico
Exhibit No. 5

Submitted by: ONEENERGY PARTNERS OP.
Hearing Date: July 6, 2017

**STATE OF NEW MEXICO
DEPARTMENT OF ENERGY, MINERALS AND NATURAL RESOURCES
OIL CONSERVATION DIVISION**

**APPLICATION OF ONEENERGY PARTNERS
OPERATING, LLC FOR A NON-STANDARD
SPACING AND PRORATION UNIT AND FOR
COMPULSORY POOLING, LEA COUNTY, NEW MEXICO.**

CASE NO. 15719

AFFIDAVIT

STATE OF NEW MEXICO)
) ss.
COUNTY OF SANTA FE)

Jordan L. Kessler, attorney in fact and authorized representative of OneEnergy Partners Operating, LLC, the Applicant herein, being first duly sworn, upon oath, states that the above-referenced Application has been provided under the notice letters and proof of receipts attached hereto.

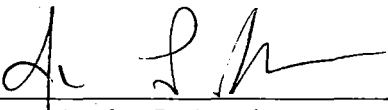

Jordan L. Kessler

SUBSCRIBED AND SWORN to before me this 5th day of July, 2017 by Jordan L.

Kessler.



Notary Public

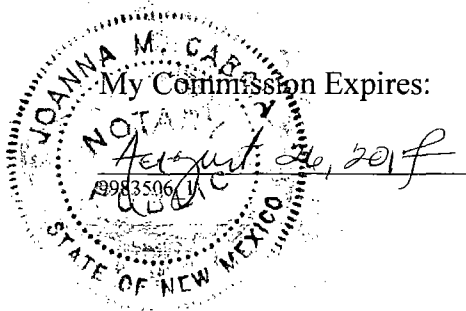

HOLLAND & HART



Jordan L. Kessler
Associate
Phone (505) 988-4421
Fax (505) 983-6043
JLKessler@hollandhart.com

June 16, 2017

VIA CERTIFIED MAIL
CERTIFIED RECEIPT REQUESTED

TO: ALL INTEREST OWNERS SUBJECT TO POOLING PROCEEDINGS

**Re: Amended Application of OneEnergy Partners Operating, LLC for a non-standard spacing and proration unit and compulsory pooling, Lea County, New Mexico.
Parade BWY State Com No. 1H Well**

Ladies & Gentlemen:

This letter is to advise you that OneEnergy Partners Operating, LLC, has filed the enclosed application with the New Mexico Oil Conservation Division. This application will be set for hearing before a Division Examiner at 8:15 a.m. on July 6, 2017. The hearing will be held in Porter Hall in the Oil Conservation Division's Santa Fe Offices located at 1220 South Saint Francis Drive, Santa Fe, New Mexico 87505. You are not required to attend this hearing, but as an owner of an interest that may be affected by this application, you may appear and present testimony. Failure to appear at that time and become a party of record will preclude you from challenging the matter at a later date.

Parties appearing in cases are required by Division Rule 19.15.4.13.B to file a Pre-hearing Statement four days in advance of a scheduled hearing. This statement must be filed at the Division's Santa Fe office at the above specified address and should include: the names of the parties and their attorneys; a concise statement of the case; the names of all witnesses the party will call to testify at the hearing; the approximate time the party will need to present its case; and identification of any procedural matters that are to be resolved prior to the hearing.

If you have any questions about this matter please contact Jeff Lierly, at (713) 714-6485 or jlrierly@oneenergypartners.com.

Sincerely,

Jordan L. Kessler
**ATTORNEY FOR ONEENERGY PARTNERS
OPERATING, LLC**

HOLLAND & HART ^{LLP}



Jordan L. Kessler

Associate

Phone (505) 988-4421

Fax (505) 983-6043

JLKessler@hollandhart.com

June 16, 2017

VIA CERTIFIED MAIL
RETURN RECEIPT REQUESTED

TO: OFFSETTING LESSEES AND OPERATORS

**Re: Amended Application of OneEnergy Partners Operating, LLC for a non-standard spacing and proration unit and compulsory pooling, Lea County, New Mexico.
Parade BWY State Com No. 1H Well**

This letter is to advise you that OneEnergy Partners Operating, LLC, has filed the enclosed application with the New Mexico Oil Conservation Division. *Your interests are not being pooled under this application*, but as a lessee or operator in an offsetting tract, you are entitled to notice of this application.

This application has been set for hearing before a Division Examiner at 8:15 AM on July 6, 2017. The hearing will be held in Porter Hall in the Oil Conservation Division's Santa Fe Offices located at 1220 South Saint Francis Drive, Santa Fe, New Mexico 87505. You are not required to attend this hearing, but as an owner of an interest that may be affected by this application, you may appear and present testimony. Failure to appear at that time and become a party of record will preclude you from challenging the matter at a later date.

Parties appearing in cases are required by Division Rule 19.15.4.13.B to file a Pre-Hearing Statement with the Oil Conservation Division's Santa Fe office, four days in advance of a scheduled hearing, but at least on the Thursday preceding the hearing. This statement must include: the names of the parties and their attorneys; a concise statement of the case; the names of all witnesses the party will call to testify at the hearing; the approximate time the party will need to present its case; and identification of any procedural matters that are to be resolved prior to the hearing.

If you have any questions about this matter please contact Jeff Lierly, at (713) 714-6485 or jlrierly@oneenergypartners.com.

Sincerely,

Jordan L. Kessler

**ATTORNEY FOR ONEENERGY PARTNERS
OPERATING, LLC**

**OneEnergy/Parade (Amended Case) –
Pooled Parties /Case No. 15719**

Wells Fargo Bank, N.A., Trustee of the B.H. Simmons Trust, f/b/o Mary J. Hand
P.O. Box 1959
Midland, TX 79702

U.S. Trust, Trustee of the B.H. Simmons Trust A, f/b/o Mary J. Hand
500 W. 7th Street, 2nd Floor TX1-497-02-11
Fort Worth, TX 76102

Wells Fargo Bank, N.A., Trustee of the B.H. Simmons Trust B, f/b/o Jean S. Shipley
P.O. Box 1959
Midland, TX 79702

U.S. Trust, Trustee of the B.H. Simmons Trust B, f/b/o Jean S. Shipley
500 W. 7th Street, 2nd Floor TX1-497-02-11
Fort Worth, TX 76102

Wells Fargo Bank, N.A., Trustee for the J.E. Simmons Trust A, f/b/o Mary J. Hand
P.O. Box 1959
Midland, TX 79702

U.S. Trust, Trustee for the J.E. Simmons Trust A, f/b/o Mary J. Hand
500 W. 7th Street, 2nd Floor TX1-497-02-11
Fort Worth, TX 76102

Wells Fargo Bank, N.A., Trustee of the J.E. Simmons Trust B, f/b/o Jean S. Shipley
P.O. Box 1959
Midland, TX 79702

U.S. Trust, Trustee for the J.E. Simmons Trust B, f/b/o Jean S. Shipley
500 W. 7th Street, 2nd Floor TX1-497-02-11
Fort Worth, TX 76102

Rita Sumner
P.O. Box 456
Heppner, OR 97836

Sandra Lee Banks
4561 N. O'Connor Road, STE 2292
Irving, TX 75062

Mary Dale Ellis
44 Sangre de Cristo Drive
Santa Fe, NM 87506

George Boulter Resley
2400 Fairview Lane
Midland, TX 79705

James Troy Boulter
23307 W. Arrow
Buckeye, AZ 85326

Larry Boulter
Rt. 1, Box 33
Las Cruces, NM 88012

Jessie Ellen Boulter Crum
9925 Ulmerton Road, Lot 112
Largo, FL 33771

Derek A. Schallhorn
6200 Hubert Road
Seguin, TX 78155

Stephanie Gail Holcomb Hayward
166 Barrymore Street
Stockton, CA 95209-1908

Michael D. Burn, deceased
1512 Duportial
Modesto, CA 95355
(returned undeliverable)

The Nell F. Schallhorn Revocable Trust, dated 7.29.1992
6425 Stoddard Rd. R
Oakdale, CA 95361-8556
(returned undeliverable)

BC Operating, Inc.
P.O. Box 50820
Midland, TX 79710

**OneEnergy/Parade (Amended Case) –
Offsets Parties / Case No. 15719:**

COG Operating LLC
One Concho Center
600 W. Illinois Ave.
Midland, Texas 79701

New Mexico Ten, Ltd.
P.O. Box 305
Cedar Hill, Texas 75104

Calvin & Ingram, P.A.
Attn: Steven Ingram c/o New Mexico Ten, Ltd.
40 First Plaza Center NW, Suite 610
Albuquerque, NM 87102

Heirs of Ellen Coates
No address found of record

Shaw Interests, Inc.
310 W. Wall St., Suite 305
Midland, TX 79701

Robert E. Landreth
110 W. Louisiana Street, Suite 404
Midland, TX 79701

COG Acreage LP, by COG Production LLC, its General Partner
550 West Texas Ave, Suite 100
Midland, TX 79701

Samuel Finis Collier, Jr.
Tarrant County, TX
SEE NOTE 6

Robert Gordon Collier
Cook County, IL
SEE NOTE 6

Muirfield Resources Company
P.O. Box 3166
Tulsa, OK 74101

West Texas A&M University
2501 4th Avenue
Canyon, TX 79016

2501 4th Avenue
Canyon, TX 79016

Southwest Theological Seminary
P.O. Box 22000
Ft. Worth, TX 76122

College of the Southwest
6610 Lovington Highway
Hobbs, NM 88240

Texas Technological University
2500 Broadway
Lubbock, TX 79409

Ohio State University
P.O. Box 182646
Columbus, OH 43218-2646

Becky Lee Smith
2574 Sutler Court
Tustin, CA 92782
SEE NOTE 5

Gregory D. Harkins
2720 El Capitan, D.
Colorado Springs, CO 80918

Debra L. Dupray
12040 Jefsumark Circle
Tucson, AZ 85749

Thelma Sparling
14227 Turtle Rock Dr.
San Antonio, TX 78232

PetroTiger I, LTD.
P.O. Box 3166
Tulsa, OK 74101-3166

Ernie W. Turner, deceased
2574 Sutler Court
Tustin, CA 92782

Mildred Guinn Anderson
194 E. Las Arcos
Green Valley, AZ 85614-435
SEE NOTE 6

Roxie Myrtle Sims
Tarrant County, TX
SEE NOTE 6

Uta Jane Findley
Harris County, TX
SEE NOTE 6

Reed Craig Collier
Tarrant County, TX
SEE NOTE 6

Miller Family Mineral Interest, LLC
2100 Bellerive Drive
Richland, WA 99352

Sandi Miller
1015 Fern Drive
Roswell, NM 88203

V. Nell Jones
121 Sunland Drive
Clovis, NM 88101

Enduro Operating, LLC
777 Main Street Suite 800
Ft. Worth, TX 76102

Richard Wilson
3248 Budleigh Drive
Hacienda Heights, CA 91745

Roy Privott
P.O. Box 189
Jal, NM 88252

H-D Mineral Properties
P.O. Box 3061
Midland, TX 79702

P.H. Golden
616 Solano Drive, S.E.
Albuquerque, NM 87108

7016 0750 0000 3576 2919

U.S. Postal Service™
CERTIFIED MAIL® RECEIPT
 Domestic Mail Only

For delivery information, visit **OFFICIAL** OneEnergy/JLK/Parade
 (Amended Case) - Pooled Parties / Case No. 05319

Certified Mail Fee \$

Extra Services & Fees (check box, add fee as appropriate)

- ☒ Return Receipt (hardcopy) \$ 3.35
☐ Return Receipt (electronic) \$
☐ Certified Mail Restricted Delivery \$
☐ Adult Signature Required \$
☐ Adult Signature Restricted Delivery \$

Postage

Wells Fargo Bank, N.A., Trustee
 of the B.H. Simmons Trust, f/b/o
 Mary J. Hand
 P.O. Box 1959
 Midland, TX 79702

PS Form 3800, April 2015 PSN 7530-02-000-9053

See Reverse for Instructions

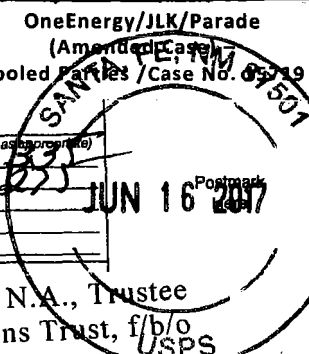

SENDER: COMPLETE THIS SECTION

DELIVERY

- Complete items 1, 2, and 3.
- Print your name and address on the reverse so that we can return the card to you.
- Attach this card to the back of the mailpiece, or on the front if space permits.

1. Article Addressed to:

U.S. Trust, Trustee of the B.H.
 Simmons Trust A, f/b/o Mary J. Hand
 500 W 7th Street, 2nd Floor
 TX1-497-02-11
 Fort Worth, TX 76102

9590 9402 1832 6104 5963 84

2. Article Number (Transfer from service label)

7016 0750 0000 3576 2926

PS Form 3811, July 2015 PSN 7530-02-000-9053

Domestic Return Receipt

A. Signature

X T Garcia

- ☐ Agent
☐ Addressee

B. Received by (Printed Name)

T GARCIA

C. Date of Delivery

6/21/17

D. Is delivery address different from item 1? ☐ Yes
 If YES, enter delivery address below: ☐ No

3. Service Type

- ☐ Adult Signature
☐ Adult Signature Restricted Delivery
☐ Certified Mail®
☐ Certified Mail Restricted Delivery
☐ Collect on Delivery
☐ Collect on Delivery Restricted Delivery
☐ Mail
☐ Mail Restricted Delivery (over \$500)
- ☐ Priority Mail Express®
☐ Registered Mail™
☐ Registered Mail Restricted Delivery
☐ Return Receipt for Merchandise
☐ Signature Confirmation™
☐ Signature Confirmation Restricted Delivery

7016 0750 0000 3576 2926

U.S. Postal Service™
CERTIFIED MAIL® RECEIPT
 Domestic Mail Only

For delivery information, visit **OFFICIAL** OneEnergy/JLK/Parade
 (Amended Case) - Pooled Parties / Case No. 05319

Certified Mail Fee \$

Extra Services & Fees (check box, add fee as appropriate)

- ☒ Return Receipt (hardcopy) \$ 3.35
☐ Return Receipt (electronic) \$
☐ Certified Mail Restricted Delivery \$
☐ Adult Signature Required \$
☐ Adult Signature Restricted Delivery \$

Postage

U.S. Trust, Trustee of the B.H.
 Simmons Trust A, f/b/o Mary J. Hand
 500 W. 7th Street, 2nd Floor
 TX1-497-02-11
 Fort Worth, TX 76102

PS Form 3800, April 2015 PSN 7530-02-000-9053

See Reverse for Instructions

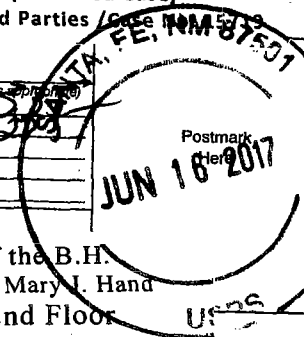

SENDER: COMPLETE THIS SECTION

- Complete items 1, 2, and 3.
- Print your name and address on the reverse so that we can return the card to you.
- Attach this card to the back of the mailpiece, or on the front if space permits.

1. Article Addressed to:

Wells Fargo Bank, N.A., Trustee
 of the B.H. Simmons Trust, f/b/o
 Mary J. Hand
 P.O. Box 1959
 Midland, TX 79702

9590 9402 1832 6104 5963 91

2. Article Number (Transfer from service label)

7016 0750 0000 3576 2919

PS Form 3811, July 2015 PSN 7530-02-000-9053

Domestic Return Receipt

A. Signature

X T Garcia

- ☐ Agent
☐ Addressee

B. Received by (Printed Name)

Donna Buchanan

C. Date of Delivery

6-22-17

D. Is delivery address different from item 1? ☐ Yes
 If YES, enter delivery address below: ☐ No

3. Service Type

- ☐ Adult Signature
☐ Adult Signature Restricted Delivery
☐ Certified Mail®
☐ Certified Mail Restricted Delivery
☐ Collect on Delivery
☐ Collect on Delivery Restricted Delivery
☐ Mail
☐ Mail Restricted Delivery (over \$500)
- ☐ Priority Mail Express®
☐ Registered Mail™
☐ Registered Mail Restricted Delivery
☐ Return Receipt for Merchandise
☐ Signature Confirmation™
☐ Signature Confirmation Restricted Delivery

7016 0750 0000 3268 0926

U.S. Postal Service™
CERTIFIED MAIL® RECEIPT
 Domestic Mail Only

For delivery information, visit usps.com

OFFICIAL **OneEnergy/JLK/Parade**
 (Amended Case) Pooled Parties / Case No. 8-13719

CERTIFIED MAIL **321**

Certified Mail Fee \$ 3.50

Extra Services & Fees (check box, add fee as appropriate)

☒ Return Receipt (hardcopy) \$ 2.75

☐ Return Receipt (electronic) \$ 0.00

☐ Certified Mail Restricted Delivery \$ 0.00

☐ Adult Signature Required \$ 0.00

☐ Adult Signature Restricted Delivery \$ 0.00

Postage \$ 0.00

USPS **JUN 16 2017**

Wells Fargo Bank, N.A., Trustee
 of the J.E. Simmons Trust B,
 f/b/o Jean S. Shipley
 P.O. Box 1959
 Midland, TX 79702

PS Form 3800, April 2015 PSN 7530-02-000-9053 See Reverse for Instructions

SENDER: COMPLETE THIS SECTION

1. Complete items 1, 2, and 3.
 2. Print your name and address on the reverse so that we can return the card to you.
 3. Attach this card to the back of the mailpiece, or on the front if space permits.

1. Article Addressed to:

Wells Fargo Bank, N.A., Trustee
 of the J.E. Simmons Trust B,
 f/b/o Jean S. Shipley
 P.O. Box 1959
 Midland, TX 79702

9590 9402 1832 6104 5963 39

2. Article Number (Transfer from service label)

7016 0750 0000 3268 0926

PS Form 3811, July 2015 PSN 7530-02-000-9053

DELIVERY

A. Signature

X [Signature]☐ Agent☐ Addressee

B. Received by (Printed Name)

Doug Buchanan

C. Date of Delivery

6-22-17

D. Is delivery address different from item 1? ☐ Yes
 If YES, enter delivery address below: ☐ No

3. Service Type

☐ Adult Signature☐ Adult Signature Restricted Delivery☒ Certified Mail®☐ Certified Mail Restricted Delivery☐ Collect on Delivery☐ Collect on Delivery Restricted Delivery☐ Mail☐ Mail Restricted Delivery

(0)

☐ Priority Mail Express®☐ Registered Mail™☐ Registered Mail Restricted Delivery☐ Return Receipt for Merchandise☒ Signature Confirmation™☐ Signature Confirmation Restricted Delivery

Domestic Return Receipt

7016 0750 0000 3268 0957

U.S. Postal Service™
CERTIFIED MAIL® RECEIPT
 Domestic Mail Only

For delivery information, visit usps.com

OFFICIAL **OneEnergy/JLK/Parade**
 (Amended Case) Pooled Parties / Case No. 8-13719

CERTIFIED MAIL **321**

Certified Mail Fee \$ 3.50

Extra Services & Fees (check box, add fee as appropriate)

☒ Return Receipt (hardcopy) \$ 2.75

☐ Return Receipt (electronic) \$ 0.00

☐ Certified Mail Restricted Delivery \$ 0.00

☐ Adult Signature Required \$ 0.00

☐ Adult Signature Restricted Delivery \$ 0.00

Postage \$ 0.00

USPS **JUN 16 2017**

U.S. Trust, Trustee of the B.H.
 Simmons Trust B, f/b/o Jean S.
 Shipley
 500 W. 7th Street, 2nd Floor
 TX1-497-02-11
 Fort Worth, TX 76102

PS Form 3800, April 2015 PSN 7530-02-000-9053 See Reverse for Instructions

SENDER: COMPLETE THIS SECTION

1. Complete items 1, 2, and 3.
 2. Print your name and address on the reverse so that we can return the card to you.
 3. Attach this card to the back of the mailpiece, or on the front if space permits.

1. Article Addressed to:

U.S. Trust, Trustee of the B.H.
 Simmons Trust B, f/b/o Jean S.
 Shipley
 500 W. 7th Street, 2nd Floor
 TX1-497-02-11
 Fort Worth, TX 76102

9590 9402 1832 6104 5963 60

2. Article Number (Transfer from service label)

7016 0750 0000 3268 0957

PS Form 3811, July 2015 PSN 7530-02-000-9053

DELIVERY

A. Signature

X J. Garcia☐ Agent☐ Addressee

B. Received by (Printed Name)

J. GARCIA

C. Date of Delivery

6/21/17

D. Is delivery address different from item 1? ☐ Yes
 If YES, enter delivery address below: ☒ No

3. Service Type

☐ Adult Signature☐ Adult Signature Restricted Delivery☒ Certified Mail®☐ Certified Mail Restricted Delivery☐ Collect on Delivery☐ Collect on Delivery Restricted Delivery☐ Mail☐ Mail Restricted Delivery

(0)

☐ Priority Mail Express®☐ Registered Mail™☐ Registered Mail Restricted Delivery☐ Return Receipt for Merchandise☒ Signature Confirmation™☐ Signature Confirmation Restricted Delivery

Domestic Return Receipt

0940 9268 0000 3268 0940

U.S. Postal Service™
CERTIFIED MAIL® RECEIPT
 Domestic Mail Only

For delivery information, visit **oneenergyljlk.com**
 (Amended Case) - Pooled Parties / Case No. 157197

OFFICE

Certified Mail Fee \$
 Extra Services & Fees (check box, add fee as appropriate)
☐ Return Receipt (hardcopy) \$
☐ Return Receipt (electronic) \$
☐ Certified Mail Restricted Delivery \$
☐ Adult Signature Required \$
☐ Adult Signature Restricted Delivery \$

Postage
 Wells Fargo Bank, N.A., Trustee
 for the J.E. Simmons Trust A,
 f/b/o Mary J. Hand
 P.O. Box 1959
 Midland, TX 79702

PS Form 3800, April 2015 PSN 7530-02-000-9053 See Reverse for Instructions

CERTIFIED MAIL

SENDER: COMPLETE

1. Complete items 1, 2, and 3.
 2. Print your name and address on the reverse so that we can return the card to you.
 3. Attach this card to the back of the mailpiece, or on the front if space permits.

1. Article Addressed to:
 Wells Fargo Bank, N.A., Trustee
 for the J.E. Simmons Trust A,
 f/b/o Mary J. Hand
 P.O. Box 1959
 Midland, TX 79702

2. Article Number (Transfer from service label)
 7016 0750 0000 3268 0940

PS Form 3811, July 2015 PSN 7530-02-000-9053

DELIVERY

A. Signature
 X [Signature] ☐ Agent ☐ Addressee

B. Received by (Printed Name)
 Dorey Buchanan

C. Date of Delivery
 6-22-17

D. Is delivery address different from item 1? ☐ Yes
 If YES, enter delivery address below: ☐ No

3. Service Type
☐ Adult Signature ☐ Priority Mail Express®
☐ Adult Signature Restricted Delivery ☐ Registered Mail™
☒ Certified Mail® ☐ Registered Mail Restricted Delivery
☐ Certified Mail Restricted Delivery ☐ Return Receipt for Merchandise
☐ Collect on Delivery ☒ Signature Confirmation™
☐ Collect on Delivery Restricted Delivery ☐ Signature Confirmation Restricted Delivery
☐ Insured Mail ☐ Mail Restricted Delivery (0)

Domestic Return Receipt

0940 9268 0000 3268 0940

U.S. Postal Service™
CERTIFIED MAIL® RECEIPT
 Domestic Mail Only

For delivery information, visit **oneenergyljlk.com**
 (Amended Case) - Pooled Parties / Case No. 157197

OFFICE

Certified Mail Fee \$
 Extra Services & Fees (check box, add fee as appropriate)
☐ Return Receipt (hardcopy) \$
☐ Return Receipt (electronic) \$
☐ Certified Mail Restricted Delivery \$
☐ Adult Signature Required \$
☐ Adult Signature Restricted Delivery \$

Postage
 U.S. Trust, Trustee for the J.E.
 Simmons Trust A, f/b/o Mary J. Hand
 500 W. 7th Street, 2nd Floor
 TX1-497-02-11
 Fort Worth, TX 76102

PS Form 3800, April 2015 PSN 7530-02-000-9053 See Reverse for Instructions

CERTIFIED MAIL

SENDER: COMPLETE

1. Complete items 1, 2, and 3.
 2. Print your name and address on the reverse so that we can return the card to you.
 3. Attach this card to the back of the mailpiece, or on the front if space permits.

1. Article Addressed to:
 U.S. Trust, Trustee for the J.E.
 Simmons Trust A, f/b/o Mary J. Hand
 500 W. 7th Street, 2nd Floor
 TX1-497-02-11
 Fort Worth, TX 76102

2. Article Number (Transfer from service label)
 7016 0750 0000 3268 0933

PS Form 3811, July 2015 PSN 7530-02-000-9053

DELIVERY

A. Signature
 X [Signature] ☐ Agent ☐ Addressee

B. Received by (Printed Name)
 GARCIA

C. Date of Delivery
 6/21/17

D. Is delivery address different from item 1? ☐ Yes
 If YES, enter delivery address below: ☐ No

3. Service Type
☐ Adult Signature ☐ Priority Mail Express®
☐ Adult Signature Restricted Delivery ☐ Registered Mail™
☒ Certified Mail® ☐ Registered Mail Restricted Delivery
☐ Certified Mail Restricted Delivery ☐ Return Receipt for Merchandise
☐ Collect on Delivery ☒ Signature Confirmation™
☐ Collect on Delivery Restricted Delivery ☐ Signature Confirmation Restricted Delivery
☐ Insured Mail ☐ Mail Restricted Delivery (0)

Domestic Return Receipt

7016 0750 0000 3268 0964

U.S. Postal Service™
CERTIFIED MAIL® RECEIPT
 Domestic Mail Only

For delivery information, visit usps.com

OFFICIAL (Amended Case) Pooled Parties / Case No. 15719

Certified Mail Fee \$ 3.25

Extra Services & Fees (check box, add fee as appropriate)

☒ Return Receipt (hardcopy) \$ 2.75

☐ Return Receipt (electronic) \$ 0.00

☐ Certified Mail Restricted Delivery \$ 0.00

☐ Adult Signature Required \$ 0.00

☐ Adult Signature Restricted Delivery \$ 0.00

Postmark Here

Postage

Wells Fargo Bank, N.A., Trustee of the B.H. Simmons Trust B, f/b/o Jean S. Shipley
 P.O. Box 1959
 Midland, TX 79702

PS Form 3800, April 2015 PSN 7530-02-000-9053 See Reverse for Instructions

7016 0750 0000 3268 0919

U.S. Postal Service™
CERTIFIED MAIL® RECEIPT
 Domestic Mail Only

For delivery information, visit usps.com

OFFICIAL (Amended Case) Pooled Parties / Case No. 15719

Certified Mail Fee \$ 3.25

Extra Services & Fees (check box, add fee as appropriate)

☒ Return Receipt (hardcopy) \$ 2.75

☐ Return Receipt (electronic) \$ 0.00

☐ Certified Mail Restricted Delivery \$ 0.00

☐ Adult Signature Required \$ 0.00

☐ Adult Signature Restricted Delivery \$ 0.00

Postmark Here

Postage

U.S. Trust, Trustee for the J.E. Simmons Trust B, f/b/o Jean S. Shipley
 500 W. 7th Street
 2nd Floor TX1-497-02-11
 Fort Worth, TX 76102

PS Form 3800, April 2015 PSN 7530-02-000-9053 See Reverse for Instructions

SENDER: COMPLETE THIS SECTION

- Complete items 1, 2, and 3.
- Print your name and address on the reverse so that we can return the card to you.
- Attach this card to the back of the mailpiece, or on the front if space permits.

1. Article Addressed to:

Wells Fargo Bank, N.A., Trustee of the B.H. Simmons Trust B, f/b/o Jean S. Shipley
 P.O. Box 1959
 Midland, TX 79702

9590 9402 1832 6104 5963 77

2. Article Number (Transfer from service label)

7016 0750 0000 3268 0964

PS Form 3811, July 2015 PSN 7530-02-000-9053

RECEIVER: COMPLETE THIS SECTION ON DELIVERY

A. Signature

X [Signature]
☐ Agent
☐ Addressee

B. Received by (Printed Name)

X Doug Buchanan

C. Date of Delivery

X 6-22-17

D. Is delivery address different from item 1? ☐ Yes
 If YES, enter delivery address below: ☐ No

3. Service Type

☐ Adult Signature
☐ Adult Signature Restricted Delivery
☒ Certified Mail®
☐ Certified Mail Restricted Delivery
☐ Collect on Delivery
☐ Collect on Delivery Restricted Delivery

☐ Priority Mail Express®
☐ Registered Mail™
☐ Registered Mail Restricted Delivery
☐ Return Receipt for Merchandise
☒ Signature Confirmation™
☐ Signature Confirmation Restricted Delivery

Mail
 Restricted Delivery
 00

Domestic Return Receipt

SENDER: COMPLETE THIS SECTION

- Complete items 1, 2, and 3.
- Print your name and address on the reverse so that we can return the card to you.
- Attach this card to the back of the mailpiece, or on the front if space permits.

1. Article Addressed to:

U.S. Trust, Trustee for the J.E. Simmons Trust B, f/b/o Jean S. Shipley
 500 W. 7th Street
 2nd Floor TX1-497-02-11
 Fort Worth, TX 76102

9590 9402 1832 6104 5963 22

2. Article Number (Transfer from service label)

7016 0750 0000 3268 0919

PS Form 3811, July 2015 PSN 7530-02-000-9053

RECEIVER: COMPLETE THIS SECTION ON DELIVERY

A. Signature

X J. Garcia
☐ Agent
☐ Addressee

B. Received by (Printed Name)

X J. GARCIA

C. Date of Delivery

X 6/21/17

D. Is delivery address different from item 1? ☐ Yes
 If YES, enter delivery address below: ☐ No

3. Service Type

☐ Adult Signature
☐ Adult Signature Restricted Delivery
☒ Certified Mail®
☐ Certified Mail Restricted Delivery
☐ Collect on Delivery
☐ Collect on Delivery Restricted Delivery
☐ Insured Mail

☐ Priority Mail Express®
☐ Registered Mail™
☐ Registered Mail Restricted Delivery
☐ Return Receipt for Merchandise
☒ Signature Confirmation™
☐ Signature Confirmation Restricted Delivery

Mail Restricted Delivery
 00

Domestic Return Receipt

7016 0750 0000 3268 0902

U.S. Postal Service™
CERTIFIED MAIL® RECEIPT
Domestic Mail Only

For delivery information

OneEnergy/JUN/Lead NM 31
(Amended Case)

OFFICIAL

Pooled Parties Case No. 15719

Certified Mail Fee

\$

Extra Services & Fees (check box, add fee as appropriate)

- ☒ Return Receipt (hardcopy) \$ 3.65
☐ Return Receipt (electronic) \$
☐ Certified Mail Restricted Delivery \$
☐ Adult Signature Required \$
☐ Adult Signature Restricted Delivery \$

Postage

Rita Sumner
P.O. Box 456
Heppner, OR 97836

JUN 18 2017
Postman
Here

USPS

PS Form 3800, April 2015 PSN 7530-02-000-9001

See Reverse for Instructions

RETURNED

7016 0750 0000 3268 0896

U.S. Postal Service™
CERTIFIED MAIL® RECEIPT
 Domestic Mail Only

For delivery information, visit

OneEnergy/JLK/Parade
 (Amended Case)**OFFIC**

Pooled Parties / Case No. 15719

Certified Mail Fee

\$

Extra Services & Fees (check box, add fee as appropriate)

- ☐ Return Receipt (hardcopy) \$ 3.35
☐ Return Receipt (electronic) \$ 2.25
☐ Certified Mail Restricted Delivery \$
☐ Adult Signature Required \$
☐ Adult Signature Restricted Delivery \$

Postage

JUN 16 2017

Postmark
Here

USPS

Sandra Lee Banks
 4561 N. O'Connor Road, Ste 2292
 Irving, TX 75062

PS Form 3800, April 2015 PSN 7530-02-000-9052

See Reverse for Instructions

SENDER: COMPLETE

DELIVERY

- Complete items 1, 2, and 3.
- Print your name and address on the reverse so that we can return the card to you.
- Attach this card to the back of the mailpiece, or on the front if space permits.

1. Article Addressed to:

Sandra Lee Banks
 4561 N. O'Connor Road, Ste 2292
 Irving, TX 75062

9590 9402 1832 6104 5963 08

2. Article Number (Transfer from service label)

7016 0750 0000 3268 0896

PS Form 3811, July 2015 PSN 7530-02-000-9053

A. Signature

X *[Signature]*
☐ Agent
☐ Addressee

B. Received by (Printed Name)

C. Date of Delivery

6-20-17

D. Is delivery address different from item 1? ☐ Yes
 If YES, enter delivery address below: ☐ No

3. Service Type

- ☐ Adult Signature ☐ Priority Mail Express®
☐ Adult Signature Restricted Delivery ☐ Registered Mail™
☐ Certified Mail® ☐ Registered Mail Restricted Delivery
☐ Certified Mail Restricted Delivery ☐ Return Receipt for Merchandise
☐ Collect on Delivery ☐ Signature Confirmation™
☐ Collect on Delivery Restricted Delivery ☐ Signature Confirmation Restricted Delivery
☐ Insured Mail ☐ Mail Restricted Delivery (00)

Domestic Return Receipt

7016 0750 0000 3268 0889

U.S. Postal Service™
CERTIFIED MAIL® RECEIPT
 Domestic Mail Only

For delivery information, visit

OneEnergy/JLK/Parade
 (Amended Case)**OFFIC**

Pooled Parties / Case No. 15719

Certified Mail Fee

\$

Extra Services & Fees (check box, add fee as appropriate)

- ☐ Return Receipt (hardcopy) \$ 3.35
☐ Return Receipt (electronic) \$ 2.25
☐ Certified Mail Restricted Delivery \$
☐ Adult Signature Required \$
☐ Adult Signature Restricted Delivery \$

Postage

JUN 16 2017

Postmark
Here

USPS

Mary Dale Ellis
 44 Sangre de Cristo Drive
 Santa Fe, NM 87506

PS Form 3800, April 2015 PSN 7530-02-000-9052

See Reverse for Instructions

SENDER: COMPLETE

DELIVERY

- Complete items 1, 2, and 3.
- Print your name and address on the reverse so that we can return the card to you.
- Attach this card to the back of the mailpiece, or on the front if space permits.

1. Article Addressed to:

Mary Dale Ellis
 44 Sangre de Cristo Drive
 Santa Fe, NM 87506

9590 9402 1832 6104 5962 92

2. Article Number (Transfer from service label)

7016 0750 0000 3268 0889

PS Form 3811, July 2015 PSN 7530-02-000-9053

A. Signature

X *[Signature]*
☐ Agent
☐ Addressee

B. Received by (Printed Name)

C. Date of Delivery

X *[Signature]*

D. Is delivery address different from item 1? ☐ Yes
 If YES, enter delivery address below: ☐ No

JUN 20 2017

3. Service Type

- ☐ Adult Signature ☐ Priority Mail Express®
☐ Adult Signature Restricted Delivery ☐ Registered Mail™
☐ Certified Mail® ☐ Registered Mail Restricted Delivery
☐ Certified Mail Restricted Delivery ☐ Return Receipt for Merchandise
☐ Collect on Delivery ☐ Signature Confirmation™
☐ Collect on Delivery Restricted Delivery ☐ Signature Confirmation Restricted Delivery
☐ Insured Mail ☐ Mail Restricted Delivery (00)

Domestic Return Receipt

7016 0750 0000 3268 0872

U.S. Postal Service™
CERTIFIED MAIL® RECEIPT
 Domestic Mail Only

For delivery information, visit

OFFIC

OneEnergy/JLK/Parade

(Amended Case)

Post Office Parties / Case No. 15361

Certified Mail Fee

\$

Extra Services & Fees (check box, add fee as appropriate)

- ☒ Return Receipt (hardcopy) \$ 3.30
☐ Return Receipt (electronic) \$
☐ Certified Mail Restricted Delivery \$
☐ Adult Signature Required \$
☐ Adult Signature Restricted Delivery \$

330 JUN 16 2017
 Postmark Here

USPS

George Boulter Resley
 2400 Fairview Lane
 Midland, TX 79705

PS Form 3800, April 2015 PSN 7530-02-000-9053

See Reverse for Instructions

U.S. Postal Service™
CERTIFIED MAIL® RECEIPT
 Domestic Mail Only

For delivery information, visit

OFFIC

OneEnergy/JLK/Parade

(Amended Case)

Post Office Parties / Case No. 15719

Certified Mail Fee

\$

Extra Services & Fees (check box, add fee as appropriate)

- ☒ Return Receipt (hardcopy)
☐ Return Receipt (electronic)
☐ Certified Mail Restricted Delivery
☐ Adult Signature Required
☐ Adult Signature Restricted Delivery

330 JUN 16 2017
 Postmark Here

USPS

James Troy Boulter
 23307 W. Arrow
 Buckeye, AZ 85326

PS Form 3800, April 2015 PSN 7530-02-000-9053

See Reverse for Instructions

SENDER: COMPLETE THIS SIDE

- Complete items 1, 2, and 3.
- Print your name and address on the reverse so that we can return the card to you.
- Attach this card to the back of the mailpiece, or on the front if space permits.

1. Article Addressed to:

George Boulter Resley
 2400 Fairview Lane
 Midland, TX 79705

9590 9402 1832 6104 5962 85

2. Article Number (Transfer from service label)

7016 0750 0000 3268 0872

PS Form 3811, July 2015 PSN 7530-02-000-9053

A. Signature

x

George B. Resley

☐ Agent☒ Addressee

B. Received by (Printed Name)

George B. Resley

C. Date of Delivery

6-20-17

D. Is delivery address different from item 1? ☐ Yes
 If YES, enter delivery address below: ☐ No

3. Service Type

- ☐ Adult Signature
☐ Adult Signature Restricted Delivery
☒ Certified Mail®
☐ Certified Mail Restricted Delivery
☐ Collect on Delivery
☐ Collect on Delivery Restricted Delivery
☐ Insured Mail
☐ Registered Mail®
☐ Registered Mail Restricted Delivery
☐ Return Receipt for Merchandise
☒ Signature Confirmation™
☐ Signature Confirmation Restricted Delivery

- ☐ Priority Mail Express®
☐ Registered Mail™
☐ Registered Mail Restricted Delivery
☐ Return Receipt for Merchandise
☒ Signature Confirmation™
☐ Signature Confirmation Restricted Delivery

all Restricted Delivery

Domestic Return Receipt

7016 0750 0000 3268 0988

U.S. Postal Service™
CERTIFIED MAIL® RECEIPT
 Domestic Mail Only

For delivery information, visit our usps.com

OFFICIAL (Circular Postmark: SANTA FE, NM 87501, JUN 16 2017)

Certified Mail Fee \$
 Extra Services & Fees (check box, add fee as appropriate)
☒ Return Receipt (hardcopy) \$
☐ Return Receipt (electronic) \$
☐ Certified Mail Restricted Delivery \$
☐ Adult Signature Required \$
☐ Adult Signature Restricted Delivery \$
 Postage \$

Larry Boulter
 Rt. 1, Box 33
 Las Cruces, NM 88012

PS Form 3800, April 2015 PSN 7530-02-000-9053 See Reverse for Instructions

RETURNED

7016 0750 0000 3268 0995

U.S. Postal Service™
CERTIFIED MAIL® RECEIPT
 Domestic Mail Only

For delivery information, visit our usps.com

OFFICIAL (Circular Postmark: SANTA FE, NM 87501, JUN 16 2017)

Certified Mail Fee \$
 Extra Services & Fees (check box, add fee as appropriate)
☒ Return Receipt (hardcopy) \$
☐ Return Receipt (electronic) \$
☐ Certified Mail Restricted Delivery \$
☐ Adult Signature Required \$
☐ Adult Signature Restricted Delivery \$
 Postage \$

Jessie Ellen Boulter Crum
 9925 Ulmerton Road, Lot 112
 Largo, FL 33771

PS Form 3800, April 2015 PSN 7530-02-000-9053 See Reverse for Instructions

U.S. Postal Service™
Domestic Mail Only

SENDER: COMPLETE THIS SECTION

- Complete items 1, 2, and 3.
- Print your name and address on the reverse so that we can return the card to you.
- Attach this card to the back of the mailpiece, or on the front if space permits.

1. Article Addressed to:
 Jessie Ellen Boulter Crum
 9925 Ulmerton Road, Lot 112
 Largo, FL 33771

2. Article Number (Transfer from service label)
 7016 0750 0000 3268 0995

3. Service Type
☐ Adult Signature
☐ Adult Signature Restricted Delivery
☒ Certified Mail®
☐ Certified Mail Restricted Delivery
☐ Collect on Delivery
☐ Collect on Delivery Restricted Delivery
☐ Insured Mail®
☐ Registered Mail™
☐ Registered Mail Restricted Delivery
☐ Return Receipt for Merchandise
☐ Signature Confirmation™
☐ Signature Confirmation Restricted Delivery
☐ Priority Mail Express®

4. Is delivery address different from item 1? ☐ Yes
 If YES, enter delivery address below: ☐ No

A. Signature ☒ Agent ☐ Addressee
 X [Signature]
 B. Received by (Printed Name) C. Date of Delivery
 [Signature] 6/19/17

PS Form 3811, July 2015 PSN 7530-02-000-9053 Domestic Mail Only

7016 0750 0000 3268 1008

U.S. Postal Service™
CERTIFIED MAIL® RECEIPT
 Domestic Mail Only

For delivery information, visit **OneEnergy/JLK/Parade**
 (Amended Case)
OFFICE Pooled Parties Case No. 15749

Certified Mail Fee

Extra Services & Fees (check box, add fee as appropriate)
☐ Return Receipt (hardcopy) \$ 2.35
☐ Return Receipt (electronic) \$ 2.35
☐ Certified Mail Restricted Delivery \$
☐ Adult Signature Required \$
☐ Adult Signature Restricted Delivery \$

Postage

Derek A. Schallhorn
 6200 Hubert Road
 Seguin, TX 78155

PS Form 3800, April 2015 PSN 7530-02-000-9047

See Reverse for Instructions

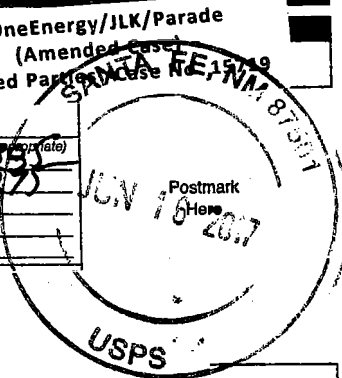

RETURNED

7016 0750 0000 3268 1039

U.S. Postal Service™
CERTIFIED MAIL® RECEIPT
 Domestic Mail Only

For delivery information, visit **OneEnergy/JLK/Parade**
 (Amended Case)
OFFICE Pooled Parties Case No. 15749

Certified Mail Fee

Extra Services & Fees (check box, add fee as appropriate)
☐ Return Receipt (hardcopy) \$ 2.35
☐ Return Receipt (electronic) \$ 2.35
☐ Certified Mail Restricted Delivery \$
☐ Adult Signature Required \$
☐ Adult Signature Restricted Delivery \$

Stephanie Gail Holcomb Hayward
 166 Barrymore Street
 Stockton, CA 95209-1908

PS Form 3800, April 2015 PSN 7530-02-000-9047

See Reverse for Instructions

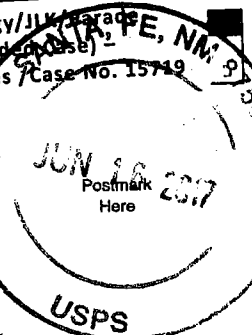

SENDER: COMPLETE THIS SECTION

- Complete items 1, 2, and 3.
- Print your name and address on the reverse so that we can return the card to you.
- Attach this card to the back of the mailpiece, or on the front if space permits.

1. Article Addressed to:

Stephanie Gail Holcomb Hayward
 166 Barrymore Street
 Stockton, CA 95209-1908

9590 9402 1832 6104 5974 97

2. Article Number (Transfer from service label)

7016 0750 0000 3268 1039

PS Form 3811, July 2015 PSN 7530-02-000-9053

A. Signature

X Stephanie G. Holcomb ☐ Agent
☐ Addressee

B. Received by (Printed Name)

C. Date of Delivery

Stephanie G. Holcomb

D. Is delivery address different from item 1? ☐ Yes
 If YES, enter delivery address below: ☐ No

3. Service Type

☐ Adult Signature ☐ Priority Mail Express®
☐ Adult Signature Restricted Delivery ☐ Registered Mail™
☐ Certified Mail® ☐ Registered Mail Restricted Delivery
☐ Certified Mail Restricted Delivery ☐ Return Receipt for Merchandise
☐ Collect on Delivery ☐ Signature Confirmation™
☐ Collect on Delivery Restricted Delivery ☐ Signature Confirmation Restricted Delivery

Domestic Return Receipt

7016 0750 0000 3268 1015

U.S. Postal Service™
CERTIFIED MAIL® RECEIPT
Domestic Mail Only

For delivery information, visit **OFFICIAL** **OneEnergy/JLK/Parade**
(Amended Case No. 15719)
Pooled Parties / Case No. 15719

Certified Mail Fee \$
Extra Services & Fees (check box, add fee as appropriate)
☒ Return Receipt (hardcopy) \$ 3.35
☐ Return Receipt (electronic) \$ 2.25
☐ Certified Mail Restricted Delivery \$
☐ Adult Signature Required \$
☐ Adult Signature Restricted Delivery \$

Postage \$
Michael D. Burn, deceased
1512 Duportial
Modesto, CA 95355

PS Form 3800, April 2015 PSN 7530-02-000-9061 See Reverse for Instructions

JUN 18 2017
Postmark Here
USPS

7016 0750 0000 3268 1021

U.S. Postal Service™
CERTIFIED MAIL® RECEIPT
Domestic Mail Only

For delivery information, visit **OFFICIAL** **OneEnergy/JLK/Parade**
(Amended Case No. 15719)
Pooled Parties / Case No. 15719

Certified Mail Fee \$
Extra Services & Fees (check box, add fee as appropriate)
☒ Return Receipt (hardcopy) \$ 3.35
☐ Return Receipt (electronic) \$ 2.25
☐ Certified Mail Restricted Delivery \$
☐ Adult Signature Required \$
☐ Adult Signature Restricted Delivery \$

Postage \$
The Nell F. Schallhorn Revocable
Trust, dated 7.29.1992
6425 Stoddard Rd. R
Oakdale, CA 95361-8556

PS Form 3800, April 2015 PSN 7530-02-000-9061 See Reverse for Instructions

JUN 18 2017
Postmark Here
USPS

U.S. Postal Service™
CERTIFIED MAIL® RECEIPT
 Domestic Mail Only

For delivery information, visit usps.com

OFFICE

OneEnergy, LLC
 (Amended Case)
 Cooled Pipes / Case No. 1571950

Certified Mail Fee

\$

Extra Services & Fees (check box, add fee as appropriate)

- ☒ Return Receipt (hardcopy) \$ 3.30
- ☐ Return Receipt (electronic) \$ 2.80
- ☐ Certified Mail Restricted Delivery \$
- ☐ Adult Signature Required \$
- ☐ Adult Signature Restricted Delivery \$

Postage

BC Operating, Inc.
 P.O. Box 50820
 Midland, TX 79710

PS Form 3800, April 2015 PSN 7530-02-000-9053

See Reverse for Instructions

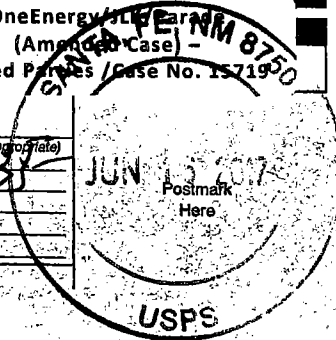

SENDER: COMPLETE THIS SECTION

- Complete items 1, 2, and 3.
- Print your name and address on the reverse so that we can return the card to you.
- Attach this card to the back of the mailpiece, or on the front if space permits.

1. Article Addressed to:

BC Operating, Inc.
 P.O. Box 50820
 Midland, TX 79710

2. Article Number (Transfer from service label)

9590 9402 1832 6104 5974 66
 7016 0750 0000 3268 1046

PS Form 3811, July 2015 PSN 7530-02-000-9053

CERTIFIED MAIL

A. Signature

X R C

☐ Agent

☐ Addressee

B. Received by (Printed Name)

Roy Calneun

C. Date of Delivery

6/20/17

D. Is delivery address different from item 1?

☐ Yes

If YES, enter delivery address below:

☐ No

3. Service Type

- ☐ Adult Signature
- ☐ Adult Signature Restricted Delivery
- ☐ Certified Mail®
- ☒ Certified Mail Restricted Delivery
- ☐ Collect on Delivery
- ☐ Collect on Delivery Restricted Delivery

☐ Priority Mail Express®

☐ Registered Mail™

☐ Registered Mail Restricted Delivery

☐ Return Receipt for Merchandise

☐ Signature Confirmation™

☐ Signature Confirmation Restricted Delivery

Mail

Mail Restricted Delivery

00)

Domestic Return Receipt

7016 0750 0000 3576 2902

U.S. Postal Service™
CERTIFIED MAIL® RECEIPT
 Domestic Mail Only

For delivery information, visit usps.com

OneEnergy/LLK/Parade

(Amended Case) / Page No. 15709

OFFICIAL

Certified Mail Fee

\$

Extra Services & Fees (check box, add fee as appropriate)

☐ Return Receipt (hardcopy) \$☐ Return Receipt (electronic) \$☐ Certified Mail Restricted Delivery \$☐ Adult Signature Required \$☐ Adult Signature Restricted Delivery \$

JUN 16 2017

Postmark Here

COG Operating LLC
 One Concho Center
 600 W. Illinois Ave
 Midland, Texas 79701

USPS

PS Form 3800, April 2015 PSN 7530-02-000-9053

See Reverse for Instructions

U.S. Postal Service™
CERTIFIED MAIL® RECEIPT
 Domestic Mail Only

For delivery information, visit usps.com

OneEnergy/LLK/Parade

(Amended Case) / Page No. 15719

OFFICIAL

Certified Mail Fee

\$

Extra Services & Fees (check box, add fee as appropriate)

☐ Return Receipt (hardcopy) \$☐ Return Receipt (electronic) \$☐ Certified Mail Restricted Delivery \$☐ Adult Signature Required \$☐ Adult Signature Restricted Delivery \$

JUN 16 2017

Postmark Here

USPS

New Mexico Ten, Ltd.
 P.O. Box 305
 Cedar Hill, Texas 75104

PS Form 3800, April 2015 PSN 7530-02-000-9053

See Reverse for Instructions

7016 0750 0000 3576 2896

SENDER: COMPLETE THIS SECTION

- Complete items 1, 2, and 3.
- Print your name and address on the reverse so that we can return the card to you.
- Attach this card to the back of the mailpiece, or on the front if space permits.

1. Article Addressed to:

COG Operating LLC
 One Concho Center
 600 W. Illinois Ave
 Midland, Texas 79701

9590 9402 2002 6123 0701 42

2. Article Number (Transfer from service label)

7016 0750 0000 3576 2902

PS Form 3811, July 2015 PSN 7530-02-000-9053

COMPLETE THIS SECTION ON DELIVERY

A. Signature

J. Monroe

☐ Agent☐ Addressee

B. Received by (Printed Name)

J. Monroe

C. Date of Delivery

6-19-17

D. Is delivery address different from item 1? ☐ Yes
If YES, enter delivery address below: ☐ No

3. Service Type

☐ Adult Signature☐ Adult Signature Restricted Delivery☒ Certified Mail®☐ Certified Mail Restricted Delivery☐ Collect on Delivery☐ Collect on Delivery Restricted Delivery☐ Insured Mail☐ Mail Restricted Delivery☐ Registered Mail™☐ Registered Mail Restricted Delivery☐ Return Receipt for Merchandise☒ Signature Confirmation™☐ Signature Confirmation Restricted Delivery☐ Priority Mail Express®☐ Registered Mail™☐ Registered Mail Restricted Delivery☐ Return Receipt for Merchandise☒ Signature Confirmation™☐ Signature Confirmation Restricted Delivery

Domestic Return Receipt

SENDER: COMPLETE THIS SECTION

- Complete items 1, 2, and 3.
- Print your name and address on the reverse so that we can return the card to you.
- Attach this card to the back of the mailpiece, or on the front if space permits.

1. Article Addressed to:

New Mexico Ten, Ltd.
 P.O. Box 305
 Cedar Hill, Texas 75104

9590 9402 2002 6123 0701 59

2. Article Number (Transfer from service label)

7016 0750 0000 3576 2896

PS Form 3811, July 2015 PSN 7530-02-000-9053

COMPLETE THIS SECTION ON DELIVERY

A. Signature

J. H. Smith

☐ Agent☐ Addressee

B. Received by (Printed Name)

C. Date of Delivery

D. Is delivery address different from item 1? ☐ Yes
If YES, enter delivery address below: ☐ No

3. Service Type

☐ Adult Signature☐ Adult Signature Restricted Delivery☒ Certified Mail®☐ Certified Mail Restricted Delivery☐ Collect on Delivery☐ Collect on Delivery Restricted Delivery☐ Insured Mail☐ Mail Restricted Delivery☐ Registered Mail™☐ Registered Mail Restricted Delivery☐ Return Receipt for Merchandise☒ Signature Confirmation™☐ Signature Confirmation Restricted Delivery☐ Priority Mail Express®☐ Registered Mail™☐ Registered Mail Restricted Delivery☐ Return Receipt for Merchandise☒ Signature Confirmation™☐ Signature Confirmation Restricted Delivery

Domestic Return Receipt

7016 0750 0000 3576 2889

U.S. Postal Service™
CERTIFIED MAIL® RECEIPT
 Domestic Mail Only

For delivery information, visit our usps.com

OFFICIAL *Amended Case*

Certified Mail Fee \$ 3.50

Extra Services & Fees (check box, add fee as appropriate)

<input checked="" type="checkbox"/> Return Receipt (hardcopy)	\$ <u>2.75</u>
<input type="checkbox"/> Return Receipt (electronic)	\$
<input type="checkbox"/> Certified Mail Restricted Delivery	\$
<input type="checkbox"/> Adult Signature Required	\$
<input type="checkbox"/> Adult Signature Restricted Delivery	\$

JUN 16 2017
 Postmark Here
 USPS

Calvin & Ingram, P.A.
 Attn: Steven Ingram c/o New Mexico Ten, Ltd.
 40 First Plaza Center N, Ste 610
 Albuquerque, NM 87102

PS Form 3800, April 2015 PSN 7530-02-000-9053 See Reverse for Instructions

7016 0750 0000 3576 2872

U.S. Postal Service™
CERTIFIED MAIL® RECEIPT
 Domestic Mail Only

For delivery information, visit our usps.com

OFFICIAL *Amended Case*

Certified Mail Fee \$ 3.50

Extra Services & Fees (check box, add fee as appropriate)

<input checked="" type="checkbox"/> Return Receipt (hardcopy)	\$ <u>2.75</u>
<input type="checkbox"/> Return Receipt (electronic)	\$
<input type="checkbox"/> Certified Mail Restricted Delivery	\$
<input type="checkbox"/> Adult Signature Required	\$
<input type="checkbox"/> Adult Signature Restricted Delivery	\$

JUN 16 2017
 Postmark Here
 USPS

Shaw Interests, Inc.
 310 W. Wall St., Suite 305
 Midland, TX 79701

PS Form 3800, April 2015 PSN 7530-02-000-9053 See Reverse for Instructions

SENDER: COMPLETE THIS SECTION

- Complete items 1, 2, and 3.
- Print your name and address on the reverse so that we can return the card to you.
- Attach this card to the back of the mailpiece, or on the front if space permits.

1. Article Addressed to:

Calvin & Ingram, P.A.
 Attn: Steven Ingram c/o New Mexico Ten, Ltd.
 40 First Plaza Center N, Ste 610
 Albuquerque, NM 87102

9590 9402 2002 6123 0701 66

2. Article Number (Transfer from service label)
 7016 0750 0000 3576 2889

COMPLETE THIS SECTION ON DELIVERY

A. Signature ☒ Agent ☐ Addressee

B. Received by (Printed Name) A. Williams C. Date of Delivery 6-17

D. Is delivery address different from item 1? ☐ Yes ☒ No
 If YES, enter delivery address below:

3. Service Type

<input type="checkbox"/> Adult Signature	<input type="checkbox"/> Priority Mail Express®
<input type="checkbox"/> Adult Signature Restricted Delivery	<input type="checkbox"/> Registered Mail™
<input checked="" type="checkbox"/> Certified Mail®	<input type="checkbox"/> Registered Mail Restricted Delivery
<input type="checkbox"/> Certified Mail Restricted Delivery	<input type="checkbox"/> Return Receipt for Merchandise
<input type="checkbox"/> Collect on Delivery	<input type="checkbox"/> Signature Confirmation™
<input type="checkbox"/> Collect on Delivery Restricted Delivery	<input type="checkbox"/> Signature Confirmation Restricted Delivery
<input type="checkbox"/> Mail Restricted Delivery	

MOCA ALBUQUERQUE JUN 13 2017

PS Form 3811, July 2015 PSN 7530-02-000-9053 Domestic Return Receipt

SENDER: COMPLETE THIS SECTION

- Complete items 1, 2, and 3.
- Print your name and address on the reverse so that we can return the card to you.
- Attach this card to the back of the mailpiece, or on the front if space permits.

1. Article Addressed to:

Shaw Interests, Inc.
 310 W. Wall St., Suite 305
 Midland, TX 79701

9590 9402 2002 6123 0701 73

2. Article Number (Transfer from service label)
 7016 0750 0000 3576 2872

COMPLETE THIS SECTION ON DELIVERY

A. Signature ☒ Agent ☐ Addressee

B. Received by (Printed Name) Tosha Skelton C. Date of Delivery 6/19

D. Is delivery address different from item 1? ☐ Yes ☒ No
 If YES, enter delivery address below:

3. Service Type

<input type="checkbox"/> Adult Signature	<input type="checkbox"/> Priority Mail Express®
<input type="checkbox"/> Adult Signature Restricted Delivery	<input type="checkbox"/> Registered Mail™
<input checked="" type="checkbox"/> Certified Mail®	<input type="checkbox"/> Registered Mail Restricted Delivery
<input type="checkbox"/> Certified Mail Restricted Delivery	<input type="checkbox"/> Return Receipt for Merchandise
<input type="checkbox"/> Collect on Delivery	<input type="checkbox"/> Signature Confirmation™
<input type="checkbox"/> Collect on Delivery Restricted Delivery	<input type="checkbox"/> Signature Confirmation Restricted Delivery
<input type="checkbox"/> Mail Restricted Delivery	

PS Form 3811, July 2015 PSN 7530-02-000-9053 Domestic Return Receipt

7016 0750 0000 3576 2865

U.S. Postal Service™
CERTIFIED MAIL® RECEIPT
 Domestic Mail Only

For delivery information, visit usps.com

OFFICIAL **RECEIVED** **JUN 16 2017** **USP**

Certified Mail Fee \$ 3.35

Extra Services & Fees (check box, add fee as appropriate)

☐ Return Receipt (hardcopy) \$ 2.35

☐ Return Receipt (electronic) \$ 2.35

☐ Certified Mail Restricted Delivery \$

☐ Adult Signature Required \$

☐ Adult Signature Restricted Delivery \$

Postage

Robert E. Landreth
 110 W. Louisiana Street Ste 404
 Midland, TX 79701

PS Form 3800, April 2015 PSN 7530-02-000-9053 See Reverse for Instructions

SENDER: COMPLETE THIS SECTION

■ Complete items 1, 2, and 3.
 ■ Print your name and address on the reverse so that we can return the card to you.
 ■ Attach this card to the back of the mailpiece, or on the front if space permits.

1. Article Addressed to:

Robert E. Landreth
 110 W. Louisiana Street Ste 404
 Midland, TX 79701

9590 9402 2002 6123 0701 80

2. Article Number (Transfer from service label)

7016 0750 0000 3576 2865

COMPLETE THIS SECTION ON DELIVERY

A. Signature ☒ Agent ☐ Addressee

X Linda Carter

B. Received by (Printed Name) LINDA CARTER

C. Date of Delivery

D. Is delivery address different from item 1? ☐ Yes ☐ No
 If YES, enter delivery address below:

3. Service Type

☐ Adult Signature ☐ Priority Mail Express®

☐ Adult Signature Restricted Delivery ☐ Registered Mail™

☐ Certified Mail® ☐ Registered Mail Restricted Delivery

☐ Certified Mail Restricted Delivery ☐ Return Receipt for Merchandise

☐ Collect on Delivery ☐ Signature Confirmation™

☐ Collect on Delivery Restricted Delivery ☐ Signature Confirmation Restricted Delivery

☐ Insured Mail ☐ Mail Restricted Delivery

PS Form 3811, July 2015 PSN 7530-02-000-9053 Domestic Return Receipt

7016 0750 0000 3576 2858

U.S. Postal Service™
CERTIFIED MAIL® RECEIPT
 Domestic Mail Only

For delivery information, visit usps.com

OFFICIAL **RECEIVED** **JUN 16 2017** **USP**

Certified Mail Fee \$ 3.35

Extra Services & Fees (check box, add fee as appropriate)

☐ Return Receipt (hardcopy) \$ 2.35

☐ Return Receipt (electronic) \$ 2.35

☐ Certified Mail Restricted Delivery \$

☐ Adult Signature Required \$

☐ Adult Signature Restricted Delivery \$

Postage

COG Acreage LP, by COG
 Production LLC, its General
 Partner
 550 West Texas Ave, Suite 100
 Midland, TX 79701

PS Form 3800, April 2015 PSN 7530-02-000-9053 See Reverse for Instructions

SENDER: COMPLETE THIS SECTION

■ Complete items 1, 2, and 3.
 ■ Print your name and address on the reverse so that we can return the card to you.
 ■ Attach this card to the back of the mailpiece, or on the front if space permits.

1. Article Addressed to:

COG Acreage LP, by COG
 Production LLC, its General
 Partner
 550 West Texas Ave, Suite 100
 Midland, TX 79701

9590 9402 2002 6123 0701 97

2. Article Number (Transfer from service label)

7016 0750 0000 3576 2858

COMPLETE THIS SECTION ON DELIVERY

A. Signature ☒ Agent ☐ Addressee

X J. Monroe

B. Received by (Printed Name) J. MONROE

C. Date of Delivery 6-19-17

D. Is delivery address different from item 1? ☐ Yes ☐ No
 If YES, enter delivery address below:

3. Service Type

☐ Adult Signature ☐ Priority Mail Express®

☐ Adult Signature Restricted Delivery ☐ Registered Mail™

☐ Certified Mail® ☐ Registered Mail Restricted Delivery

☐ Certified Mail Restricted Delivery ☐ Return Receipt for Merchandise

☐ Collect on Delivery ☐ Signature Confirmation™

☐ Collect on Delivery Restricted Delivery ☐ Signature Confirmation Restricted Delivery

☐ Insured Mail ☐ Mail Restricted Delivery

PS Form 3811, July 2015 PSN 7530-02-000-9053 Domestic Return Receipt

7016 0750 0000 3576 2841

U.S. Postal ServiceTM
CERTIFIED MAIL® RECEIPT
 Domestic Mail Only

For delivery information, visit usps.com**OFFICIAL**

One Fee: 7/16/2017/Parade

(Amended Case)

PS Form 3800, April 2015 PSN 7530-02-000-9053

Certified Mail Fee

\$

Extra Services & Fees (check box, add fee as appropriate)

☐ Return Receipt (hardcopy) \$ 3.35☐ Return Receipt (electronic) \$ 2.85☐ Certified Mail Restricted Delivery \$☐ Adult Signature Required \$☐ Adult Signature Restricted Delivery \$

JUN 16 2017

Postmark
Here

USPS

Muirfield Resources Company
 P.O. Box 3166
 Tulsa, OK 74101

PS Form 3800, April 2015 PSN 7530-02-000-9053

See Reverse for Instructions

SENDER: COMPLETE THIS

- Complete items 1, 2, and 3.
- Print your name and address on the reverse so that we can return the card to you.
- Attach this card to the back of the mailpiece, or on the front if space permits.

1. Article Addressed to:

Muirfield Resources Company
 P.O. Box 3166
 Tulsa, OK 74101

9590 9402 2002 6123 0702 03

2. Article Number (Transfer from service label)

7016 0750 0000 3576 2841

PS Form 3811, July 2015 PSN 7530-02-000-9053

A. Signature

X

☐ Agent☐ Addressee

B. Received by (Printed Name)

C. Date of Delivery

D. Is delivery address different from item 1?

☐ Yes

If YES, enter delivery address below:

☐ No

3. Service Type

☐ Adult Signature☐ Priority Mail Express®☐ Adult Signature Restricted Delivery☐ Registered MailTM☐ Certified Mail®☐ Registered Mail Restricted Delivery☐ Certified Mail Restricted Delivery☐ Return Receipt for Merchandise☐ Collect on Delivery☐ Signature ConfirmationTM☐ Collect on Delivery Restricted Delivery☐ Signature Confirmation Restricted Delivery

1 Mail

1 Mail Restricted Delivery

(500)

Domestic Return Receipt

U.S. Postal ServiceTM
CERTIFIED MAIL® RECEIPT
 Domestic Mail Only

For delivery information, visit usps.com**OFFICIAL**

One Fee: 7/16/2017/Parade

(Amended Case)

PS Form 3800, April 2015 PSN 7530-02-000-9053

Certified Mail Fee

\$

Extra Services & Fees (check box, add fee as appropriate)

☐ Return Receipt (hardcopy) \$ 3.35☐ Return Receipt (electronic) \$ 2.85☐ Certified Mail Restricted Delivery \$☐ Adult Signature Required \$☐ Adult Signature Restricted Delivery \$

JUN 16 2017

Postmark
Here

USPS

West Texas A&M University
 2501 4th Avenue
 Canyon, TX 79016

PS Form 3800, April 2015 PSN 7530-02-000-9053

for Instructions

SENDER: COMPLETE THIS SECTION

- Complete items 1, 2, and 3.
- Print your name and address on the reverse so that we can return the card to you.
- Attach this card to the back of the mailpiece, or on the front if space permits.

1. Article Addressed to:

West Texas A&M University
 2501 4th Avenue
 Canyon, TX 79016

9590 9402 2002 6123 0702 10

2. Article Number (Transfer from service label)

7016 0750 0000 3576 2834

PS Form 3811, July 2015 PSN 7530-02-000-9053

A. Signature

X

☐ Agent☐ Addressee

B. Received by (Printed Name)

C. Date of Delivery

D. Is delivery address different from item 1?

☐ Yes

If YES, enter delivery address below:

☐ No

3. Service Type

☐ Adult Signature☐ Priority Mail Express®☐ Adult Signature Restricted Delivery☐ Registered MailTM☐ Certified Mail®☐ Registered Mail Restricted Delivery☐ Certified Mail Restricted Delivery☐ Return Receipt for Merchandise☐ Collect on Delivery☐ Signature ConfirmationTM☐ Collect on Delivery Restricted Delivery☐ Signature Confirmation Restricted Delivery

Restricted Delivery

Domestic Return Receipt

7016 0750 0000 3576 2834

7016 0750 0000 3268 0308

**U.S. Postal Service™
CERTIFIED MAIL® RECEIPT**
Domestic Mail Only

For delivery information, visit usps.com

OneEnergy/JLK/Parade
(Amended Case) 157801

OFFICIAL

Certified Mail Fee \$
Extra Services & Fees (check box, add fee as appropriate):
☐ Return Receipt (hardcopy) \$
☐ Return Receipt (electronic) \$
☐ Certified Mail Restricted Delivery \$
☐ Adult Signature Required \$
☐ Adult Signature Restricted Delivery \$

Postmark Here

Southwest Theological Seminary
P.O. Box 22000
Ft. Worth, TX 76122

PS Form 3800, April 2015 PSN 7530-02-000-9053 See Reverse for Instructions

SENDER: COMPLETE THIS SECTION

■ Complete items 1, 2, and 3.
 ■ Print your name and address on the reverse so that we can return the card to you.
 ■ Attach this card to the back of the mailpiece, or on the front if space permits.

1. Article Addressed to:
 Southwest Theological Seminary
 P.O. Box 22000
 Ft. Worth, TX 76122

9590 9402 2002 6123 0702 27

2. Article Number (Transfer from service label)
 7016 0750 0000 3268 0308

PS Form 3811, July 2015 PSN 7530-02-000-9053

ADDRESSEE: COMPLETE THIS SECTION ON DELIVERY

A. Signature
☒ Agent
☐ Addressee

B. Received by (Printed Name)
 Miguel Angel Pardo

C. Date of Delivery
 06/19/17

D. Is delivery address different from item 1? ☐ Yes
 If YES, enter delivery address below: ☐ No

3. Service Type
☐ Adult Signature
☐ Adult Signature Restricted Delivery
☒ Certified Mail®
☐ Certified Mail Restricted Delivery
☐ Collect on Delivery
☐ Collect on Delivery Restricted Delivery
☐ Registered Mail®
☐ Registered Mail Restricted Delivery
☐ Return Receipt for Merchandise
☐ Signature Confirmation™
☐ Signature Confirmation Restricted Delivery

PS Form 3811, July 2015 PSN 7530-02-000-9053 Domestic Return Receipt

7016 0750 0000 3268 0315

**U.S. Postal Service™
CERTIFIED MAIL® RECEIPT**
Domestic Mail Only

For delivery information, visit usps.com

OneEnergy/JLK/Parade
(Amended Case) 157801

OFFICIAL

Certified Mail Fee \$
Extra Services & Fees (check box, add fee as appropriate):
☒ Return Receipt (hardcopy) \$
☐ Return Receipt (electronic) \$
☐ Certified Mail Restricted Delivery \$
☐ Adult Signature Required \$
☐ Adult Signature Restricted Delivery \$

Postmark Here

College of the Southwest
6610 Lovington Highway
Hobbs, NM 88240

PS Form 3800, April 2015 PSN 7530-02-000-9053 See Reverse for Instructions

SENDER: COMPLETE THIS SECTION

■ Complete items 1, 2, and 3.
 ■ Print your name and address on the reverse so that we can return the card to you.
 ■ Attach this card to the back of the mailpiece, or on the front if space permits.

1. Article Addressed to:
 College of the Southwest
 6610 Lovington Highway
 Hobbs, NM 88240

9590 9402 2002 6123 0702 34

2. Article Number (Transfer from service label)
 7016 0750 0000 3268 0315

PS Form 3811, July 2015 PSN 7530-02-000-9053

ADDRESSEE: COMPLETE THIS SECTION ON DELIVERY

A. Signature
☒ Agent
☐ Addressee

B. Received by (Printed Name)
 J. G. L. L. L.

C. Date of Delivery
 6-19-17

D. Is delivery address different from item 1? ☐ Yes
 If YES, enter delivery address below: ☐ No

3. Service Type
☐ Adult Signature
☐ Adult Signature Restricted Delivery
☒ Certified Mail®
☐ Certified Mail Restricted Delivery
☐ Collect on Delivery
☐ Collect on Delivery Restricted Delivery
☐ Registered Mail®
☐ Registered Mail Restricted Delivery
☐ Return Receipt for Merchandise
☐ Signature Confirmation™
☐ Signature Confirmation Restricted Delivery

PS Form 3811, July 2015 PSN 7530-02-000-9053 Domestic Return Receipt

7016 0750 0000 3268 0322

U.S. Postal Service™
CERTIFIED MAIL® RECEIPT
Domestic Mail Only

For delivery information, visit **OneEnergyWork/Parade**
(Amended Case) -
Case No. 15719

OFFICE

Certified Mail Fee \$
Extra Services & Fees (check box, add fee as appropriate)
☒ Return Receipt (hardcopy) \$ 3.35
☐ Return Receipt (electronic) \$ 2.35
☐ Certified Mail Restricted Delivery \$
☐ Adult Signature Required \$
☐ Adult Signature Restricted Delivery \$

Postage \$

Texas Technological University
2500 Broadway
Lubbock, TX 79409

PS Form 3800, April 2015 PSN 7530-02-000-9007 See Reverse for Instructions

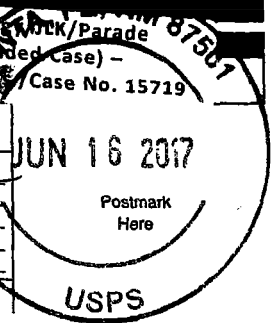

7016 0750 0000 3268 0332

U.S. Postal Service™
CERTIFIED MAIL® RECEIPT
Domestic Mail Only

For delivery information, visit **OneEnergyWork/Parade**
(Amended Case) -
Case No. 15719

OFFICE

Certified Mail Fee \$
Extra Services & Fees (check box, add fee as appropriate)
☒ Return Receipt (hardcopy) \$ 3.35
☐ Return Receipt (electronic) \$ 2.35
☐ Certified Mail Restricted Delivery \$
☐ Adult Signature Required \$
☐ Adult Signature Restricted Delivery \$

Postage \$

Ohio State University
P.O. Box 182646
Columbus, OH 43218-2646

PS Form 3800, April 2015 PSN 7530-02-000-9007 See Reverse for Instructions

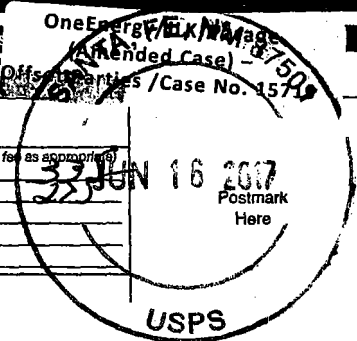

7016 0750 0000 3268 0346

U.S. Postal Service™
CERTIFIED MAIL® RECEIPT
Domestic Mail Only

For delivery information, visit **OneEnergy/JLK/Parade NM 81501**
 (Amended Case) -
 Case No. 15719

OFFICE

Certified Mail Fee \$
 Extra Services & Fees (check box, add fee as appropriate)
☒ Return Receipt (hardcopy) \$ 3.35
☐ Return Receipt (electronic) \$ 2.25
☐ Certified Mail Restricted Delivery \$
☐ Adult Signature Required \$
☐ Adult Signature Restricted Delivery \$

Postage \$
 Total Postage and Fees \$

Becky Lee Smith
 2574 Sutler Court
 Tustin, CA 92782
 City, State, ZIP+4®

PS Form 3800, April 2015 PSN 7530-02-000-9001 See Reverse for Instructions



7016 0750 0000 3268 0352

U.S. Postal Service™
CERTIFIED MAIL® RECEIPT
Domestic Mail Only

For delivery information, visit **OneEnergy/JLK/Parade NM 81501**
 (Amended Case) -
 Case No. 15719

OFFICE

Certified Mail Fee \$
 Extra Services & Fees (check box, add fee as appropriate)
☒ Return Receipt (hardcopy) \$ 3.35
☐ Return Receipt (electronic) \$ 2.25
☐ Certified Mail Restricted Delivery \$
☐ Adult Signature Required \$
☐ Adult Signature Restricted Delivery \$

Postage \$
 Total Postage and Fees \$

Gregory D. Harkins
 2720 El Capitan, D
 Colorado Springs, CO 80918
 City, State, ZIP+4®

PS Form 3800, April 2015 PSN 7530-02-000-9001 See Reverse for Instructions

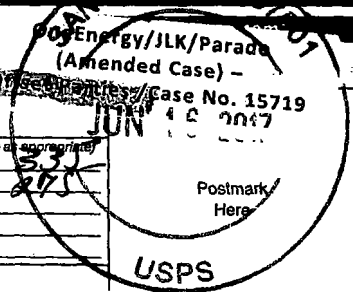

0960 9926 0000 0520 9102

U.S. Postal Service™
CERTIFIED MAIL® RECEIPT
 Domestic Mail Only

For delivery information, visit usps.com

OFFICIAL (Amended Case) -
 OneEnergy/Parade / Case No. 15719

Certified Mail Fee \$
 Extra Services & Fees (check box, add fee as appropriate)
☐ Return Receipt (hardcopy) \$
☐ Return Receipt (electronic) \$
☐ Certified Mail Restricted Delivery \$
☐ Adult Signature Required \$
☐ Adult Signature Restricted Delivery \$

Postage \$

USPS

Debra L. Dupray
 12040 Jefsumark Circle
 Tucson, AZ 85749

PS Form 3800, April 2015 PSN 7530-02-000-9047 See Reverse for Instructions

SENDER: COMPLETE THIS SECTION

■ Complete items 1, 2, and 3.
 ■ Print your name and address on the reverse so that we can return the card to you.
 ■ Attach this card to the back of the mailpiece, or on the front if space permits.

1. Article Addressed to:
 Debra L. Dupray
 12040 Jefsumark Circle
 Tucson, AZ 85749

2. Article Number (Transfer from service label)
 9590 9401 0126 5225 1924 82
 7016 0750 0000 3268 0360

3. Service Type
☐ Adult Signature
☐ Adult Signature Restricted Delivery
☐ Certified Mail®
☐ Certified Mail Restricted Delivery
☐ Collect on Delivery
☐ Collect on Delivery Restricted Delivery
☐ Registered Mail™
☐ Registered Mail Restricted Delivery
☐ Return Receipt for Merchandise
☐ Signature Confirmation™
☐ Signature Confirmation Restricted Delivery

A. Signature
 X Debra L. Dupray
☐ Agent
☒ Addressee

B. Received by (Printed Name)
 Debra L. Dupray

C. Date of Delivery
 6/20/17

D. Is delivery address different from item 1? ☐ Yes
 If YES, enter delivery address below: ☐ No

PS Form 3811, July 2015 PSN 7530-02-000-9058 Domestic Return Receipt

4260 9926 0000 0520 9102

U.S. Postal Service™
CERTIFIED MAIL® RECEIPT
 Domestic Mail Only

For delivery information, visit usps.com

OFFICIAL (Amended Case) -
 OneEnergy/Parade / Case No. 15719

Certified Mail Fee \$
 Extra Services & Fees (check box, add fee as appropriate)
☐ Return Receipt (hardcopy) \$
☐ Return Receipt (electronic) \$
☐ Certified Mail Restricted Delivery \$
☐ Adult Signature Required \$
☐ Adult Signature Restricted Delivery \$

Postage \$

USPS

Thelma Sparling
 14227 Turtle Rock Dr.
 San Antonio, TX 78232

PS Form 3800, April 2015 PSN 7530-02-000-9047 See Reverse for Instructions

SENDER: COMPLETE THIS SECTION

■ Complete items 1, 2, and 3.
 ■ Print your name and address on the reverse so that we can return the card to you.
 ■ Attach this card to the back of the mailpiece, or on the front if space permits.

1. Article Addressed to:
 Thelma Sparling
 14227 Turtle Rock Dr.
 San Antonio, TX 78232

2. Article Number (Transfer from service label)
 9590 9401 0126 5225 1924 99
 7016 0750 0000 3268 0377

3. Service Type
☐ Adult Signature
☐ Adult Signature Restricted Delivery
☐ Certified Mail®
☐ Certified Mail Restricted Delivery
☐ Collect on Delivery
☐ Collect on Delivery Restricted Delivery
☐ Registered Mail™
☐ Registered Mail Restricted Delivery
☐ Return Receipt for Merchandise
☐ Signature Confirmation™
☐ Signature Confirmation Restricted Delivery

A. Signature
 X Thelma Sparling
☐ Agent
☒ Addressee

B. Received by (Printed Name)
 Thelma Sparling

C. Date of Delivery
 6-23-17

D. Is delivery address different from item 1? ☐ Yes
 If YES, enter delivery address below: ☐ No

PS Form 3811, July 2015 PSN 7530-02-000-9053 Domestic Return Receipt

7016 0750 0000 3268 0384

U.S. Postal Service™
CERTIFIED MAIL® RECEIPT
 Domestic Mail Only

For delivery information, **OneEnergy/JLK/Parade**
 (Amended Case No. 15719)

OFFICIAL

Certified Mail Fee \$
 Extra Services & Fees (check box, add fee as appropriate)
☐ Return Receipt (hardcopy) \$
☐ Return Receipt (electronic) \$
☐ Certified Mail Restricted Delivery \$
☐ Adult Signature Required \$
☐ Adult Signature Restricted Delivery \$

Postage \$

JUN 16 2017
 Postmark Here

PetroTiger I, LTD,
P.O. Box 3166
Tulsa, OK 74101-3166

PS Form 3800, April 2015 PSN 7530-02-000-9053 See Reverse for Instructions

7016 0750 0000 3268 0391

U.S. Postal Service™
CERTIFIED MAIL® RECEIPT
 Domestic Mail Only

For delivery information, **OneEnergy/JLK/Parade**
 (Amended Case No. 15719)

OFFICIAL

Certified Mail Fee \$
 Extra Services & Fees (check box, add fee as appropriate)
☐ Return Receipt (hardcopy) \$
☐ Return Receipt (electronic) \$
☐ Certified Mail Restricted Delivery \$
☐ Adult Signature Required \$
☐ Adult Signature Restricted Delivery \$

JUN 16 2017
 Postmark Here

Ernie W. Turner, deceased
2574 Sutler Court
Tustin, CA 92782

PS Form 3800, April 2015 PSN 7530-02-000-9053 See Reverse for Instructions

SENDER: COMPLETE THIS SECTION

- Complete items 1, 2, and 3.
- Print your name and address on the reverse so that we can return the card to you.
- Attach this card to the back of the mailpiece, or on the front if space permits.

1. Article Addressed to:

PetroTiger I, LTD.
P.O. Box 3166
Tulsa, OK 74101-3166

2. Article Number (Transfer from service label)

7016 0750 0000 3268 0384

PS Form 3811, July 2015 PSN 7530-02-000-9053

COMPLETE THIS SECTION FOR DELIVERY

A. Signature

X

B. Received by (Printed Name)

C. Date of Delivery

D. Is delivery address different from item 1? ☐ Yes
 If YES, enter delivery address below ☐ No

3. Service Type

- ☐ Adult Signature ☐ Priority Mail Express®
☐ Adult Signature Restricted Delivery ☐ Registered Mail™
☐ Certified Mail® ☐ Registered Mail Restricted Delivery
☐ Certified Mail Restricted Delivery ☐ Return Receipt for Merchandise
☐ Collect on Delivery ☐ Signature Confirmation™
☐ Collect on Delivery Restricted Delivery ☐ Signature Confirmation Restricted Delivery

Domestic Return Receipt

TOP OF WOLFCAMP SUBSEA STRUCTURE MAP

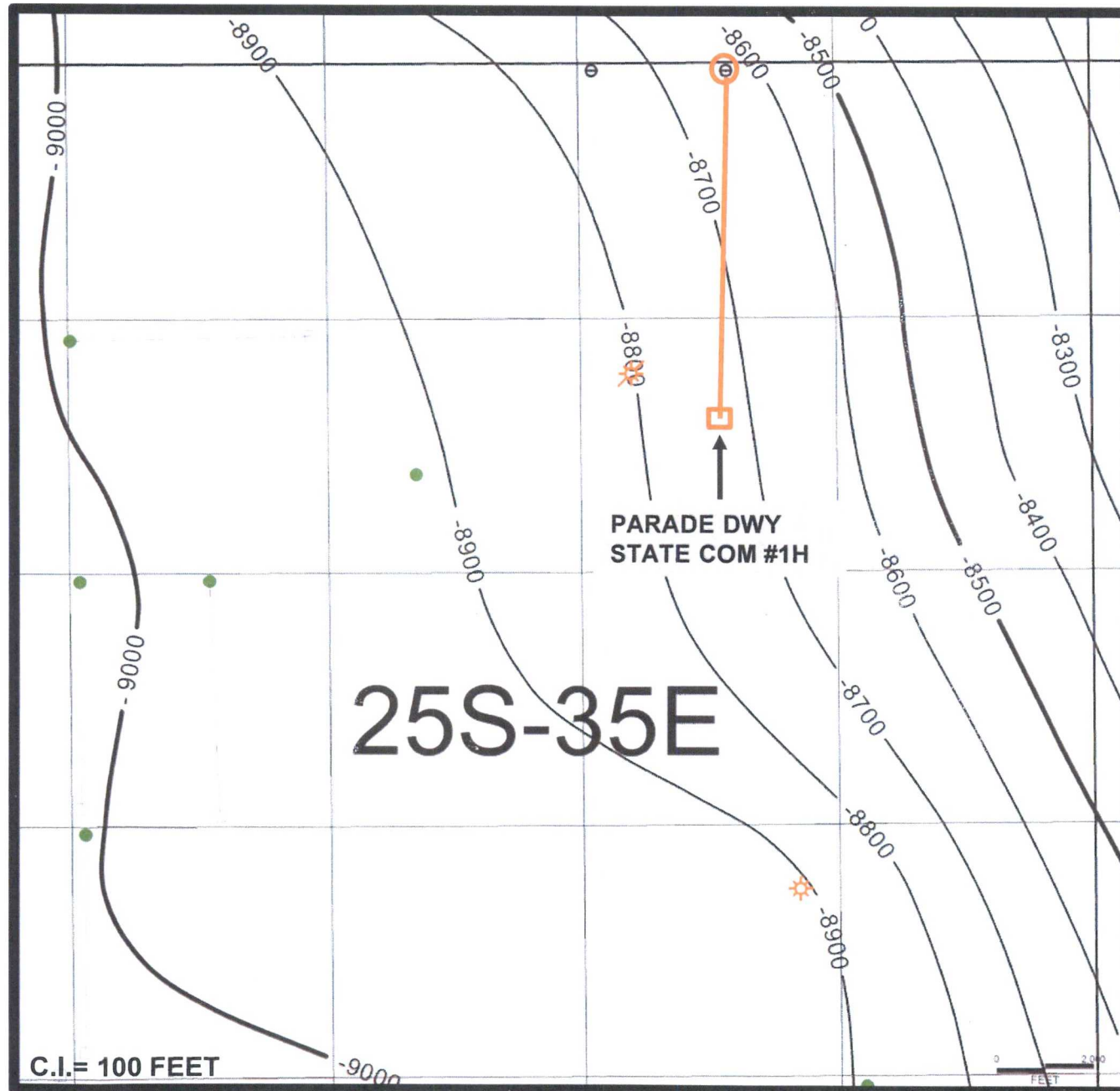

HORIZONTAL LOCATION

PARADE DWY STATE COM #1H

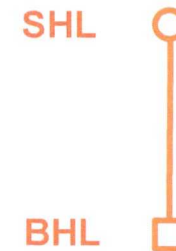

BEFORE THE OIL CONSERVATION
COMMISSION
Santa Fe, New Mexico
Exhibit No. 7
Submitted by: ONEENERGY PARTNERS OP.
Hearing Date: July 6, 2017

AREA BASEMAP WITH LINE OF SECTION A-A'

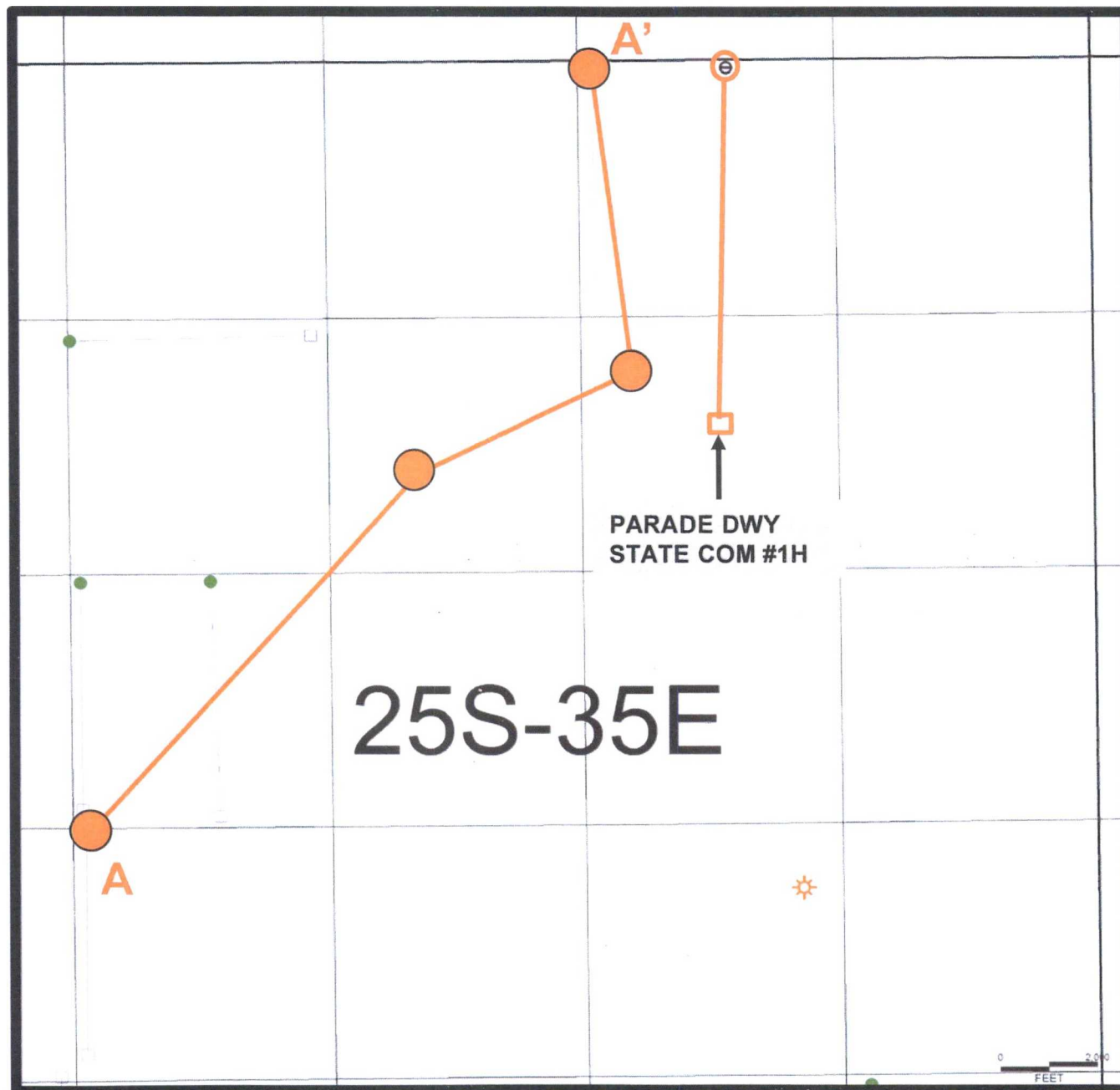

HORIZONTAL LOCATION

PARADE DWY STATE COM #1H



BEFORE THE OIL CONSERVATION
COMMISSION

Santa Fe, New Mexico

Exhibit No. 8

Submitted by: ONEENERGY PARTNERS OP.

Hearing Date: July 6, 2017

STRATIGRAPHIC CROSS SECTIONSECTION A-A'

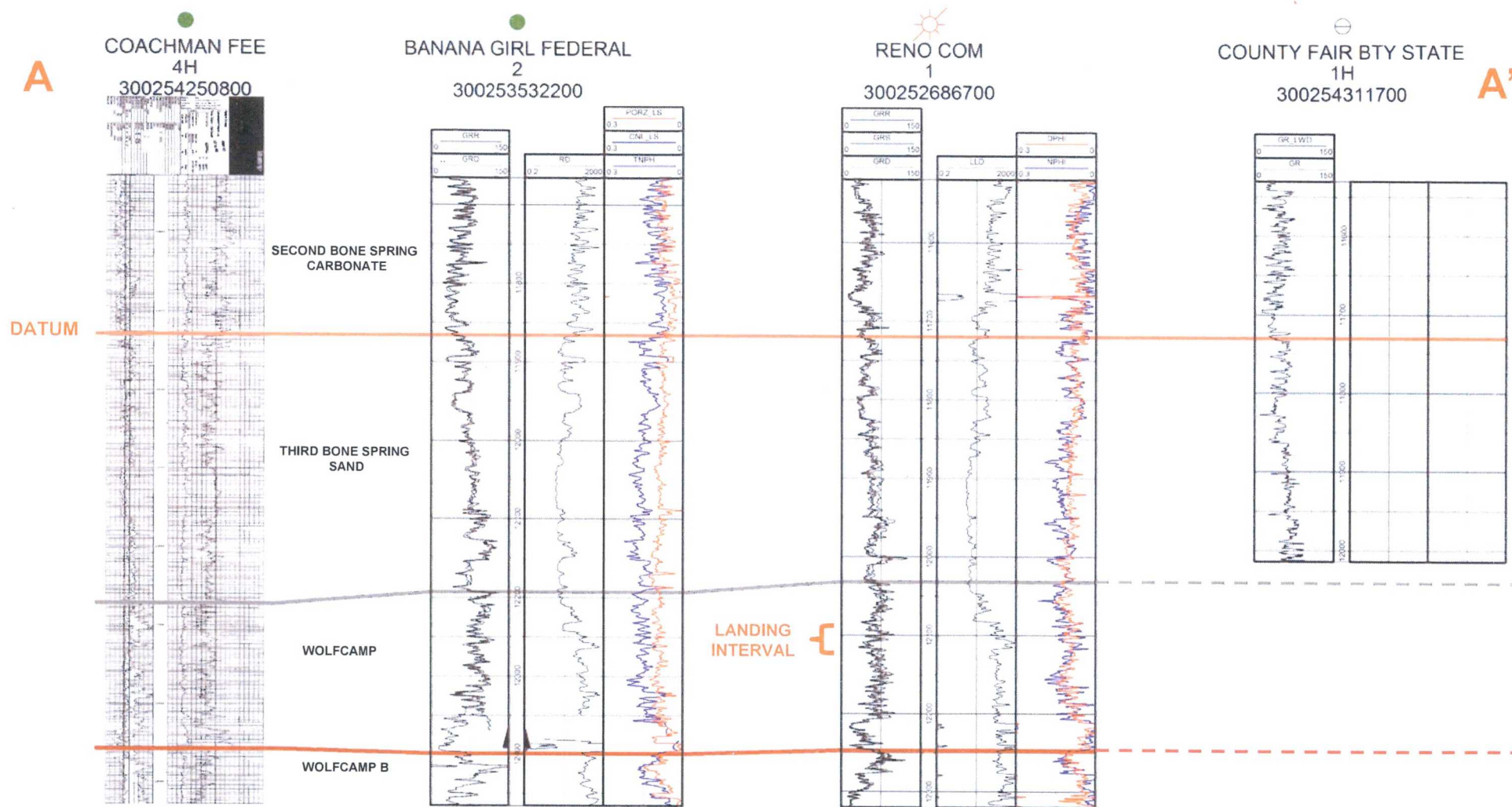

BEFORE THE OIL CONSERVATION
COMMISSION

Santa Fe, New Mexico

Exhibit No. 9

Submitted by: ONEENERGY PARTNERS OP.

Hearing Date: July 6, 2017