

STATE OF NEW MEXICO  
ENERGY, MINERALS AND NATURAL RESOURCES DEPARTMENT  
OIL CONSERVATION DIVISION

IN THE MATTER OF THE HEARING CALLED  
BY THE OIL CONSERVATION DIVISION FOR  
THE PURPOSE OF CONSIDERING:

ORIGINAL

APPLICATION OF MEWBOURNE OIL  
COMPANY FOR COMPULSORY POOLING,  
EDDY COUNTY, NEW MEXICO.

CASE NO. 15732

Consolidated with

APPLICATION OF MEWBOURNE OIL  
COMPANY FOR COMPULSORY POOLING,  
EDDY COUNTY, NEW MEXICO.

CASE NO. 15733

REPORTER'S TRANSCRIPT OF PROCEEDINGS

EXAMINER HEARING

June 22, 2017

Santa Fe, New Mexico

BEFORE: MICHAEL McMILLAN, CHIEF EXAMINER  
DAVID K. BROOKS, LEGAL EXAMINER

This matter came on for hearing before the  
New Mexico Oil Conservation Division, Michael McMillan,  
Chief Examiner, and David K. Brooks, Legal Examiner, on  
Thursday, June 22, 2017, at the New Mexico Energy,  
Minerals and Natural Resources Department, Wendell Chino  
Building, 1220 South St. Francis Drive, Porter Hall,  
Room 102, Santa Fe, New Mexico.

REPORTED BY: Mary C. Hankins, CCR, RPR  
New Mexico CCR #20  
Paul Baca Professional Court Reporters  
500 4th Street, Northwest, Suite 105  
Albuquerque, New Mexico 87102  
(505) 843-9241







District I  
1625 N. French Dr., Hobbs, NM 88240  
Phone: (575) 393-6161 Fax: (575) 393-0720  
District II  
811 S. First St., Artesia, NM 88210  
Phone: (575) 748-1283 Fax: (575) 748-0720  
District III  
1000 Rio Brazos Road, Aztec, NM 87410  
Phone: (505) 334-6178 Fax: (505) 334-6170  
District IV  
1220 S. St. Francis Dr., Santa Fe, NM 87505  
Phone: (505) 476-3460 Fax: (505) 476-3462

State of New Mexico  
Energy, Minerals & Natural Resources Department  
**NM OIL CONSERVATION**  
OIL CONSERVATION DIVISION  
ARTESIA DISTRICT  
1220 South St. Francis Dr.  
Santa Fe, NM 87505

Form C-102  
Revised August 1, 2011  
Submit one copy to appropriate  
District Office

MAR 28 2017

☐ AMENDED REPORT

RECEIVED

WELL LOCATION AND ACREAGE DEDICATION PLAT

1 API Number <b>30-015-44115</b>		2 Pool Code <b>98220</b>		3 Pool Name <b>PURPLE SAGE WOLFCAMP GAS</b>	
4 Property Code <b>317568</b>		5 Property Name <b>SPEEDWAGON 27 WOPA FEE</b>			6 Well Number <b>2H</b>
7 GRID NO. <b>14744</b>		8 Operator Name <b>MEWBOURNE OIL COMPANY</b>			9 Elevation <b>3038'</b>
10 Surface Location					
UL or lot no. <b>A</b>	Section <b>34</b>	Township <b>23S</b>	Range <b>28E</b>	Lot Idn <b>260</b>	Feet from the <b>260</b>
		North/South line <b>NORTH</b>		Feet from the <b>430</b>	East/West line <b>EAST</b>
				County <b>EDDY</b>	
11 Bottom Hole Location If Different From Surface					
UL or lot no. <b>A</b>	Section <b>27</b>	Township <b>23S</b>	Range <b>28E</b>	Lot Idn <b>330</b>	Feet from the <b>330</b>
		North/South line <b>NORTH</b>		Feet from the <b>430</b>	East/West line <b>EAST</b>
				County <b>EDDY</b>	
12 Dedicated Acres <b>320</b>	13 Joint or Infill	14 Consolidation Code	15 Order No.		

No allowable will be assigned to this completion until all interest have been consolidated or a non-standard unit has been approved by the division.

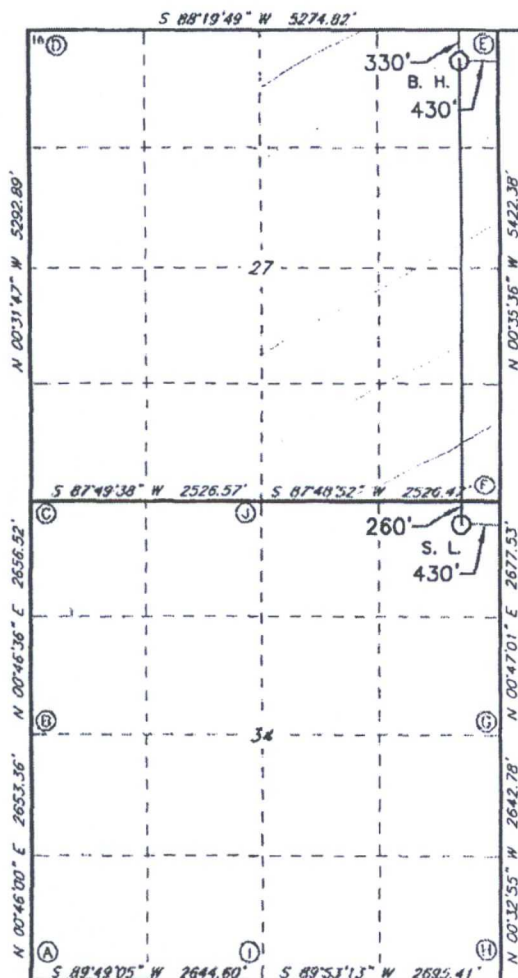

**GEODETIC DATA**  
NAD 27 GRID - NM EAST  
**SURFACE LOCATION**  
N: 461330.0 - E: 582182.4  
LAT: 32.26803302° N  
LONG: 104.06744837° W  
**BOTTOM HOLE**  
N: 466670.2 - E: 582133.4  
LAT: 32.28271330° N  
LONG: 104.06756404° W

**CORNER DATA**  
NAD 27 GRID - NM EAST  
A: FOUND BRASS CAP "1942"  
N: 456259.3 - E: 577265.7  
B: FOUND 1/2" REBAR  
N: 458911.8 - E: 577301.2  
C: FOUND 1/2" REBAR  
N: 461567.5 - E: 577337.2  
D: FOUND COTTON SPINDLE  
N: 466858.9 - E: 577288.3  
E: FOUND COTTON SPINDLE  
N: 467012.6 - E: 582559.7  
F: FOUND 1/2" REBAR  
N: 461591.7 - E: 582615.8  
G: FOUND 1/2" REBAR  
N: 458915.0 - E: 582579.2  
H: FOUND BRASS CAP "1942"  
N: 456273.0 - E: 582604.5  
I: FOUND BRASS CAP "1942"  
N: 456267.7 - E: 579909.7  
J: FOUND 1/2" SMOOTH ROD  
N: 461580.3 - E: 579976.6

11 OPERATOR CERTIFICATION

I hereby certify that the information contained herein is true and complete to the best of my knowledge and belief, and that this organization either owns a working interest or unleased mineral interest in the land including the proposed bottom hole location or has a right to drill this well at this location pursuant to a contract with an owner of such a mineral or working interest, or to a voluntary pooling agreement or a compulsory pooling order heretofore entered by the division.

Signature Bradley Bishop Date 3-28-17

Printed Name **BRADLEY BISHOP**

E-mail Address **BBISHOP@MEWBOURNE.COM**

12 SURVEYOR CERTIFICATION

I hereby certify that the well location shown on this plat was plotted from field notes of actual surveys made by me or under my supervision, and that the same is true and correct to the best of my belief.

**3-09-2017**

Date of Survey

Signature and Seal of Professional Surveyor

**19680**

Certificate Number

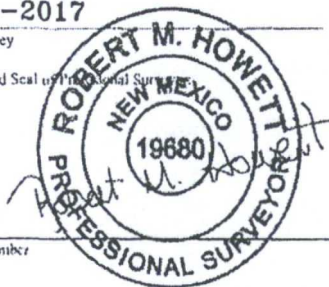

RRC - Firm No.: TX 10193838 NM 4655451 - Job No.: LS1703138

District I  
1625 N. French Dr., Hobbs, NM 88240  
Phone: (575) 393-6161 Fax: (575) 393-0720  
District II  
811 S. First St., Artesia, NM 88210  
Phone: (575) 748-1283 Fax: (575) 748-9720  
District III  
1000 Rio Brazos Road, Aztec, NM 87410  
Phone: (505) 334-6178 Fax: (505) 334-6170  
District IV  
1220 S. St. Francis Dr., Santa Fe, NM 87505  
Phone: (505) 476-3460 Fax: (505) 476-3462

State of New Mexico  
Energy, Minerals & Natural Resources Department  
**OIL CONSERVATION DIVISION**  
1220 South St. Francis Dr.  
Santa Fe, NM 87505

Form C-102  
Revised August 1, 2011  
Submit one copy to appropriate  
District Office

☒ AMENDED REPORT

New Pool & Code  
21-117

WELL LOCATION AND ACREAGE DEDICATION PLAT

<sup>1</sup> API Number 30-015-43097		<sup>2</sup> Pool Code 98220		<sup>3</sup> Pool Name Purple Sage Wolfcamp (Gas)	
<sup>4</sup> Property Code 314821		<sup>5</sup> Property Name SPEEDWAGON 27 W2PA FEE			<sup>6</sup> Well Number 1H
<sup>7</sup> GRID NO. 14744		<sup>8</sup> Operator Name MEWBOURNE OIL COMPANY			<sup>9</sup> Elevation 3037'
<sup>10</sup> Surface Location					
UL or lot no. A	Section 34	Township 23S	Range 28E	Lot Idn	Feet from the 260
				North/South line NORTH	Feet From the 480
				East/West line EAST	County EDDY
<sup>11</sup> Bottom Hole Location If Different From Surface					
UL or lot no. A	Section 27	Township 23S	Range 28E	Lot Idn	Feet from the 330
				North/South line NORTH	Feet from the 500
				East/West line EAST	County EDDY
<sup>12</sup> Dedicated Acres 320		<sup>13</sup> Joint or Infill		<sup>14</sup> Consolidation Code	
				<sup>15</sup> Order No. P-14262	

No allowable will be assigned to this completion until all interest have been consolidated or a non-standard unit has been approved by the division.

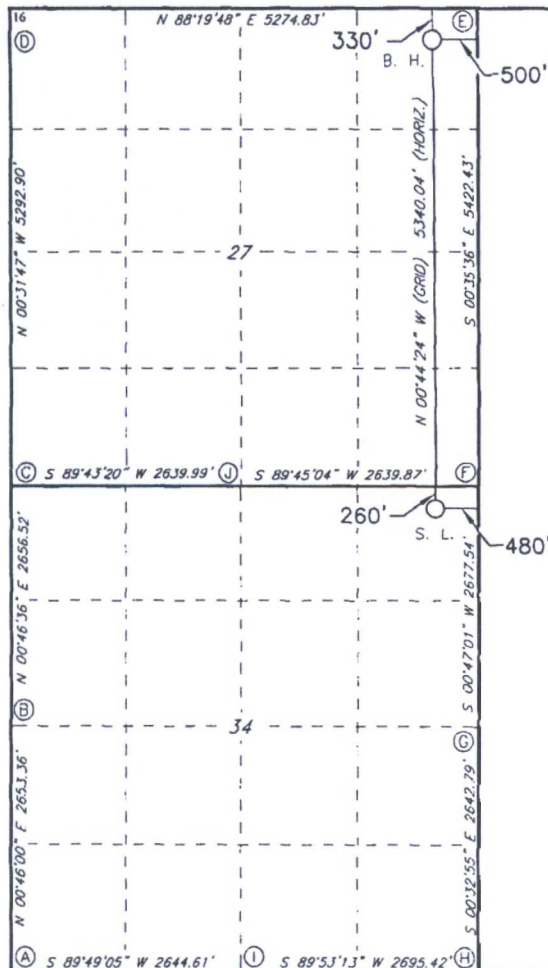

**GEODETIC DATA**  
NAD 27 GRID -- NM EAST  
**SURFACE LOCATION**  
N 461329.7 - E 582132.4  
LAT: 32.26803275' N  
LONG: 104.06761008' W  
**BOTTOM HOLE**  
N 466668.1 - E 582063.4  
LAT: 32.28270817' N  
LONG: 104.06779043' W

**CORNER DATA**  
NAD 27 GRID -- NM EAST  
A: FOUND BRASS CAP "1942"  
N 456259.3 - E 577265.7  
B: FOUND 1/2" REBAR  
N 458911.8 - E 577301.2  
C: FOUND 1/2" REBAR  
N 461567.5 - E 577337.2  
D: FOUND COTTON SPINDLE  
N 466858.9 - E 577288.3  
E: FOUND COTTON SPINDLE  
N 467012.6 - E 582559.7  
F: FOUND 1/2" REBAR  
N 461591.7 - E 582615.8  
G: FOUND 1/2" REBAR  
N 458915.0 - E 582579.2  
H: FOUND BRASS CAP "1942"  
N 456273.0 - E 582604.5  
I: FOUND BRASS CAP "1942"  
N 456267.7 - E 579909.7  
J: FOUND 1/2" SMOOTH ROD  
N 461580.3 - E 579976.6

**17 OPERATOR CERTIFICATION**

I hereby certify that the information contained herein is true and complete to the best of my knowledge and belief, and that this organization either owns a working interest or unleased mineral interest in the land including the proposed bottom hole location or has a right to drill this well at this location pursuant to a contract with an owner of such a mineral or working interest, or to a voluntary pooling agreement or a compulsory pooling order heretofore entered by the division.

Signature: Jackie Lathan Date: 1/30/17  
Printed Name: Jackie Lathan

E-mail Address

**18 SURVEYOR CERTIFICATION**

I hereby certify that the well location shown on this plat was plotted from field notes of actual surveys made by me or under my supervision, and that the same is true and correct to the best of my belief.

1-12-2017

Date of Survey

Signature and Seal of Professional Surveyor:

19680

Certificate Number

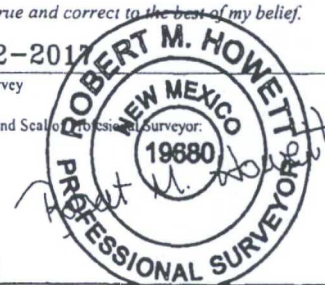



Tract Ownership  
Speedwagon "27" W2PA Fee #1H Well  
E/2 of Section 27, T23S, R28E  
Eddy County, New Mexico

E/2 of Section 27-23S-28E:

Ownership:

Mewbourne Oil Company, Operator, and MRC Permian Company, et al, as Non-Operators	96.597725% *
Bridigio Rodriguez	0.781250% *
Florence B. Queen	0.104464% *
Francis T. Segura	0.390265% *
Gina S. Rodriguez	0.390265% *
J.M. Turney and Steve Turney	0.390265% *
Joe M. Montez and Ernestine R. Montez	0.781250% *
Rachel Martinez	0.144388% *
Sabino Martinez, Jr.	0.144388% *
Crownrock Minerals, LP	0.018311% *
Earl B. Guitar Jr., and Margaret Ann Guitar, Trustees of the Earl B. Guitar, Jr., and Margaret Ann Guitar Rev. Trust	0.036621% *
John Kelly Guitar	0.018311% *
Judy Guitar Uhey	0.029297% *
Lesli Rebecca Guitar Nicholas	0.018311% *
Melissa McGee	0.029297% *
Sally Guitar	0.058594% *
Sharon Guitar Ellis	0.029297% *
Pressley H. Guitar	<u>0.036621% *</u>
Total:	100.00000%

Total Interest being force pooled: 3.402275%

\* Denotes an interest that is being force pooled.

EXHIBIT 2



**Summary of Communications**  
**Speedwagon "27" W2PA Fee #1H**  
**E/2 of Section 27, T23S, R28E**  
**Eddy County, New Mexico**

**Bridigio Rodriguez; Florence B. Queen; Francis T. Segura; Gina S. Rodriguez; J.M. Turney and Steve Turney; Joe M. Montez and Ernestine R. Montez; Rachel Martinez; Sabino Martinez, Jr.; and Crownrock Minerals, LP;**

**3-20-2017:** Sent a well proposal including our AFE and proposed overhead rates. We received no response to our well proposal. We also included a lease offer if the mineral interest owner did not wish to participate in the well.

**Earl B. Guitar Jr., and Margaret Ann Guitar, Trustees of the Earl B. Guitar, Jr., and Margaret Ann Guitar Rev. Trust; John Kelly Guitar, as separate property; Judy Guitar Uhey, as separate property; Lesli Rebecca Guitar Nicholas, as separate property; Melissa McGee, as separate property; Sally Guitar, as separate property; Sharon Guitar Ellis, as separate property;**

**Pressley H. Guitar;**

**3-20-2017:** Sent a well proposal including our AFE and proposed overhead rates. We received no response to our well proposal. We also included a lease offer if the mineral interest owner did not wish to participate in the well.

**6-14-2017:** Spoke with Brett Witherspoon on the phone regarding our plans and clarified the acreage that we will be drilling on and what our timeline looks like. He advised me that all communications should be sent to the Guitar Holding Company, LP, instead of the management company that they had previously been using.

EXHIBIT 3



**Summary of Communications**  
**Speedwagon "27" WOPA Fee #2H**  
**E/2 of Section 27, T23S, R28E**  
**Eddy County, New Mexico**

**Bridigio Rodriguez; Florence B. Queen; Francis T. Segura; Gina S. Rodriguez; J.M. Turney and Steve Turney; Joe M. Montez and Ernestine R. Montez; Rachel Martinez; Sabino Martinez, Jr.; and Crownrock Minerals, LP;**

**3-20-2017:** Sent a well proposal including our AFE and proposed overhead rates. We received no response to our well proposal. We also included a lease offer if the mineral interest owner did not wish to participate in the well.

**Earl B. Guitar Jr., and Margaret Ann Guitar, Trustees of the Earl B. Guitar, Jr., and Margaret Ann Guitar Rev. Trust; John Kelly Guitar, as separate property; Judy Guitar Uhey, as separate property; Lesli Rebecca Guitar Nicholas, as separate property; Melissa McGee, as separate property; Sally Guitar, as separate property; Sharon Guitar Ellis, as separate property;**

**Pressley H. Guitar:**

**3-20-2017:** Sent a well proposal including our AFE and proposed overhead rates. We received no response to our well proposal. We also included a lease offer if the mineral interest owner did not wish to participate in the well.

**6-14-2017:** Spoke with Brett Witherspoon on the phone regarding our plans and clarified the acreage that we will be drilling on and what our timeline looks like. He advised me that all communications should be sent to the Guitar Holding Company, LP, instead of the management company that they had previously been using.



# MEWBOURNE OIL COMPANY

FASKEN CENTER  
500 WEST TEXAS, SUITE 1020  
MIDLAND, TX 79701

TELEPHONE (432) 682-3715  
FACSIMILE (432) 685-4170

March 20, 2017

Via Certified Mail

Brigido N. Rodriguez  
Rod's Shoe Service  
2594 S. Colorado Blvd.  
Denver, CO 80220

Re: Speedwagon 27 WOPA Fee #2H  
260' FNL & 430' FEL (SL)  
330' FNL & 430' FEL (BHL)  
Section 27, T23S, R28E  
Eddy County, New Mexico

Speedwagon 27 W2PA Fee #1H  
260' FNL & 480' FEL (SL)  
330' FNL & 330' FEL (BHL)  
Section 27, T23S, R28E  
Eddy County, New Mexico

Mr Rodriguez:

Mewbourne Oil Company ("Mewbourne") as Operator hereby proposes to drill the captioned Speedwagon 27 WOPA Fee #2H well at the above referenced surface location (SL) in Section 34-T23S-R28E, Eddy County, NM to the referenced bottom hole location (BHL) in Section 27-T23S-R28E, Eddy County, NM. The proposed well will be drilled to an approximate true vertical depth (TVD) of 9,652 feet subsurface to evaluate the Wolfcamp formation. The proposed well will have a measured depth (MD) of approximately 14,788 feet. The E/2 of the captioned Section 27 will be dedicated to the well as the gas proration unit.

Mewbourne also hereby proposes to drill the captioned Speedwagon 27 W2PA Fee #1H well at the above referenced surface location (SL) in Section 34-T23S-R28E, Eddy County, NM to the referenced bottom hole location (BHL) in Section 27-T23S-R28E, Eddy County, NM. The proposed well will be drilled to an approximate true vertical depth (TVD) of 10,601 feet subsurface to evaluate the Wolfcamp formation. The proposed well will have a measured depth (MD) of approximately 15,725 feet. The E/2 of the captioned Section 27 will be dedicated to the well as the gas proration unit.

Regarding the above, enclosed for your further handling is our AFE dated February 14, 2017 for the Speedwagon 27 W2PA Fee #1H and AFE dated March 17, 2017 for the Speedwagon 27 WOPA Fee #2H well. In the event you elect to participate in the proposed wells, please execute the enclosed AFEs and return to me within thirty (30) days.

Should you elect to participate, a copy of our Joint Operating Agreement ("JOA") will follow under separate cover letter for your further handling and review in the near future. For your information, the proposed overhead rates found in the COPAS of our proposed JOA will be \$7,500 for drilling months and \$750 for non-drilling months.

In lieu of participation, Mewbourne offers to purchase an Oil and Gas Lease covering your interest in the E/2 of the above captioned Section 27. Our records reflect that you own approximately 2.500000 net mineral acres in the E/2W/2NW/4NE/4NE/4 of the captioned land. Mewbourne Oil Company hereby offers cash consideration of \$1,000 per net mineral acre or \$2,500.00 total consideration (\$1,000/acre x 2.500000 = \$2,500.00), a 3/16 royalty, and a 3 year primary term for an Oil and Gas Lease covering all of your mineral interest in said land. In the event you wish to lease to Mewbourne, please sign on the signature line below and return to me within (30) days.

Should you have any questions regarding the above, please email me at [mrobb@mewbourne.com](mailto:mrobb@mewbourne.com) or call me at (432) 682-3715.

Sincerely,

MEWBOURNE OIL COMPANY

Mitch Robb  
Landman

Signature: \_\_\_\_\_ Date: \_\_\_\_\_  
Brigido N. Rodriguez



MEWBOURNE OIL COMPANY

PARKEN CENTER  
500 WEST TEXAS, SUITE 1020  
MIDLAND, TX 79701

TELEPHONE (432) 682-3715  
FACSIMILE (432) 683-3170

March 20, 2017

Via Certified Mail

Guitar Holding Company, LP  
First Financial Trust & Asset Management Company, N.A., Agent  
400 Pine Street, Suite 300  
Abilene, Texas 79601  
Attn: Randy Spiva

Re: Speedwagon 27 WOPA Fee #2H	Speedwagon 27 W2PA Fee #1H
260' FNL & 430' FEL (SL)	260' FNL & 480' FEL (SL)
330' FNL & 430' FEL (BHL)	330' FNL & 330' FEL (BHL)
Section 27, T23S, R28E	Section 27, T23S, R28E
Eddy County, New Mexico	Eddy County, New Mexico

Mr. Spiva:

Mewbourne Oil Company ("Mewbourne") as Operator hereby proposes to drill the captioned Speedwagon 27 WOPA Fee #2H well at the above referenced surface location (SL) in Section 34-T23S-R28E, Eddy County, NM to the referenced bottom hole location (BHL) in Section 27-T23S-R28E, Eddy County, NM. The proposed well will be drilled to an approximate true vertical depth (TVD) of 9,652 feet subsurface to evaluate the Wolfcamp formation. The proposed well will have a measured depth (MD) of approximately 14,788 feet. The E/2 of the captioned Section 27 will be dedicated to the well as the gas proration unit.

Mewbourne also hereby proposes to drill the captioned Speedwagon 27 W2PA Fee #1H well at the above referenced surface location (SL) in Section 34-T23S-R28E, Eddy County, NM to the referenced bottom hole location (BHL) in Section 27-T23S-R28E, Eddy County, NM. The proposed well will be drilled to an approximate true vertical depth (TVD) of 10,601 feet subsurface to evaluate the Wolfcamp formation. The proposed well will have a measured depth (MD) of approximately 15,725 feet. The E/2 of the captioned Section 27 will be dedicated to the well as the gas proration unit.

Regarding the above, enclosed for your further handling is our AFE dated February 14, 2017 for the Speedwagon 27 W2PA Fee #1H and AFE dated March 17, 2017 for the Speedwagon 27 WOPA Fee #2H well. In the event the parties listed on Exhibit "A" that the Guitar Holding Company, LP owns executive rights to ("the parties") elect to participate in the proposed wells, please execute the enclosed AFEs and return to me within thirty (30) days.

Should the parties elect to participate, a copy of our Joint Operating Agreement ("JOA") will follow under separate cover letter for your further handling and review in the near future. For your information, the proposed overhead rates found in the COPAS of our proposed JOA will be \$7,500 for drilling months and \$750 for non-drilling months.

In lieu of participation, Mewbourne offers to purchase an Amendment of Oil and Gas Lease covering the parties' interest in the E/2 of the above captioned Section 27. Our records reflect that the parties own approximately 0.703125 net mineral acres collectively in the W/2E/2NE/4NW/4NE/4 and E/2SE/4NW/4NE/4 of the captioned land. Mewbourne Oil Company hereby offers cash consideration of \$1,250 per net mineral acre or \$878.91 total consideration (\$1,250/acre x 0.703125 acres = \$878.91) for an Amendment of Oil and Gas Lease covering all of your mineral interest in said land. Please see the attached amendment form (emailed 3/17/2017 @ 3:38pm) which amends your previous lease with Mewbourne that only covered lands in the W/2 of Section 27.

Should you have any questions regarding the above, please email me at [mrobb@mewbourne.com](mailto:mrobb@mewbourne.com) or call me at (432) 682-3715.

Sincerely,

MEWBOURNE OIL COMPANY

Mitch Robb  
Landman



Exhibit "A"

Owner	Net Acres
Earl B. Guitar Jr., and Margaret Ann Guitar, Trustees of the Earl B. Guitar, Jr., and Margaret Ann Guitar Revocable Trust	0.11718750
John Kelly Guitar, as separate property	0.05859375
Judy Guitar Uhey, as separate property	0.09375000
Lesli Rebecca Guitar Nicholas, as separate property	0.05859375
Melissa McGee, as separate property	0.09375000
Sally Guitar, as separate property	0.18750000
Sharon Guitar Ellis, as separate property	0.09375000
<b>TOTAL</b>	<b>0.703125</b>



## MEWBOURNE OIL COMPANY

## AUTHORIZATION FOR EXPENDITURE

Well Name: <u>Speedwagon 27 W0PA Fee #2H</u>		Prospect: <u>Wolfcamp</u>	
Location: <u>SL: 260' FNL &amp; 430' FEL (34); BHL 330' FNL &amp; 430' FEL (27)</u>		County: <u>Eddy</u>	ST: <u>NM</u>
Sec. <u>27</u>	Blk: <u></u>	Survey: <u></u>	TWP: <u>23S</u> RNG: <u>28E</u> Prop. TVD: <u>9652'</u> TMD: <u>14788'</u>

INTANGIBLE COSTS 0180		CODE	TCP	CODE	CC
Regulatory Permits & Surveys		0180-0100	\$5,000	0180-0200	
Location / Road / Site / Preparation		0180-0105	\$25,000	0180-0205	\$40,000
Location / Restoration		0180-0106	\$175,000	0180-0206	\$20,000
Daywork / Turnkey / Footage Drilling    20 days drlg / 3 days comp @ \$17,000/day		0180-0110	\$364,000	0180-0210	\$55,000
Fuel    1500 gal/day @ 1.90/gal		0180-0114	\$70,000		
Mud, Chemical & Additives		0180-0120	\$150,000	0180-0220	
Horizontal Drillout Services				0180-0222	\$75,000
Cementing		0180-0125	\$70,000	0180-0225	\$25,000
Logging & Wireline Services		0180-0130	\$3,000	0180-0230	\$220,000
Casing / Tubing / Snubbing Service		0180-0134	\$25,000	0180-0234	\$15,000
Mud Logging		0180-0137	\$15,000		
Stimulation    31 stg 12.5 MM gal x 12.5 MM#				0180-0241	\$2,038,000
Stimulation Rentals & Other				0180-0242	\$75,000
Water & Other		0180-0145	\$40,000	0180-0245	\$464,900
Bits		0180-0148	\$81,000	0180-0248	\$4,000
Inspection & Repair Services		0180-0150	\$35,000	0180-0250	\$5,000
Misc. Air & Pumping Services		0180-0154		0180-0254	\$10,000
Testing & Flowback Services		0180-0158	\$15,000	0180-0258	\$15,000
Completion / Workover Rig    4 days @ \$3500/day				0180-0260	\$15,000
Rig Mobilization		0180-0164	\$40,000		
Transportation		0180-0165	\$20,000	0180-0265	\$12,000
Welding Services		0180-0168	\$5,000	0180-0268	\$5,000
Contract Services & Supervision		0180-0170		0180-0270	
Directional Services    Includes vertical control		0180-0175	\$135,000		
Equipment Rental		0180-0180	\$140,000	0180-0280	\$30,000
Well / Lease Legal		0180-0184	\$5,000	0180-0284	
Well / Lease Insurance		0180-0185	\$4,700	0180-0285	
Intangible Supplies		0180-0188	\$8,000	0180-0288	\$1,000
Damages		0180-0190	\$50,000	0180-0290	
ROW & Easements		0180-0192		0180-0292	
Pipeline Interconnect				0180-0293	
Company Supervision		0180-0195	\$105,000	0180-0295	\$65,000
Overhead Fixed Rate		0180-0196	\$10,000	0180-0296	
Well Abandonment		0180-0198		0180-0298	\$20,000
Contingencies    10% (TCP)    5% (CC)		0180-0199	\$159,600	0180-0299	\$160,500
<b>TOTAL</b>			<b>\$1,755,300</b>		<b>\$3,370,400</b>

TANGIBLE COSTS 0181		CODE	TCP	CODE	CC
Casing (19.1" - 30")    550' - 13-3/8" 54.5# J-55 ST&C @ \$28.60/ft		0181-0793	\$16,800		
Casing (10.1" - 19.0")    2500' - 9-5/8" 40# N-80 LT&C @ \$22.75/ft		0181-0794	\$60,600		
Casing (8.1" - 10.0")    9800' - 7" 26# P-110 LT&C @ \$18.92/ft		0181-0795	\$197,500		
Casing (6.1" - 8.0")    5700' - 4 1/2" 13.5# P-110 LT&C @ \$11.03/ft		0181-0796			\$67,000
Casing (4.1" - 6.0")				0181-0797	
Tubing (2" - 4")				0181-0798	
Drilling Head		0181-0860	\$30,000		
Tubing Head & Upper Section				0181-0870	\$40,000
Horizontal Completion Tools				0181-0871	\$30,000
Sucker Rods				0181-0875	
Subsurface Equipment				0181-0880	
Artificial Lift Systems				0181-0884	
Pumping Unit				0181-0885	
Surface Pumps & Prime Movers    1/2 - VRU and SWD pump				0181-0886	\$25,000
Tanks - Oil    3 - 750 steel				0181-0890	\$38,000
Tanks - Water    3 - 750 steel				0181-0891	\$45,000
Separation / Treating Equipment    36x15x1000# 3ph, 30x10x1000# 3 ph, GB				0181-0895	\$38,000
Heater Treaters, Line Heaters    6x20x75# heater treater				0181-0897	\$15,000
Metering Equipment				0181-0898	\$7,000
Line Pipe & Valves - Gathering				0181-0900	\$25,000
Fittings / Valves & Accessories				0181-0906	\$40,000
Cathodic Protection				0181-0908	\$4,000
Electrical Installation				0181-0909	\$40,000
Equipment Installation				0181-0910	\$25,000
Pipeline Construction    1/2 - 1/2 mile 4" gas and 6" SWD				0181-0920	\$35,000
<b>TOTAL</b>			<b>\$304,900</b>		<b>\$474,000</b>
<b>SUBTOTAL</b>			<b>\$2,060,200</b>		<b>\$3,844,400</b>
<b>TOTAL WELL COST</b>		<b>\$5,904,600</b>			

Extra Expense Insurance

☐ I, the undersigned, hereby agree to be covered by Operator's Extra Expense Insurance and pay my proportionate share of the premium.

Operator has secured Extra Expense Insurance covering costs of well control, clean up and redrilling as estimated in Line Item 0180-0185.

☐ I do not wish to purchase my own well control insurance policy.

If neither box is checked above, non-operating working interest owner elects to be covered by Operator's well control insurance.

Prepared by: <u>R. Terrell</u>	Date: <u>3/15/2017</u>
Company Approval: <u><i>m. white</i></u>	Date: <u>3/17/2017</u>
Joint Owner Interest: _____ Amount: _____	Signature: _____
Joint Owner Name: _____	



## MEWBOURNE OIL COMPANY

## AUTHORIZATION FOR EXPENDITURE

Well Name: <b>Speedwagon 27 W2PA Fee #1H</b>		Prospect: _____	
Location: <b>SL: 260' FNL &amp; 480' FEL (34); BHL: 330' FNL &amp; 330' FEL (27)</b>		County: <b>Eddy</b> ST: <b>NM</b>	
Sec: <b>34</b>	Blk: _____	Survey: _____	TWP: <b>23S</b> RNG: <b>28E</b> Prop. TYD: <b>10601'</b> TMD: <b>15725'</b>

INTANGIBLE COSTS 0180		CODE	TCP	CODE	CC
Regulatory Permits & Surveys		0180-0100	\$5,000	0180-0200	
Location / Road / Site / Preparation		0180-0105	\$65,000	0180-0205	\$30,000
Location / Restoration		0180-0106	\$175,000	0180-0206	\$20,000
Daywork / Turnkey / Footage Drilling 20 days drlg & 3 days comp @ \$17000/day		0180-0110	\$364,000	0180-0210	\$55,000
Fuel 1500 gal/day @ \$1.90/gal		0180-0114	\$70,000		
Mud, Chemical & Additives		0180-0120	\$150,000	0180-0220	
Horizontal Drillout Services Coil Tbg Drillout				0180-0222	\$95,000
Cementing 2 Stg 7" w/ ECP		0180-0125	\$75,000	0180-0225	\$20,000
Logging & Wireline Services		0180-0130	\$2,000	0180-0230	\$230,000
Casing / Tubing / Snubbing Service		0180-0134	\$25,000	0180-0234	\$15,000
Mud Logging		0180-0137	\$15,000		
Stimulation 36 Stg 11MM gal/11MM lb				0180-0241	\$2,200,000
Stimulation Rentals & Other				0180-0242	\$90,000
Water & Other		0180-0145	\$40,000	0180-0245	\$350,000
Bits		0180-0148	\$63,000	0180-0248	\$4,000
Inspection & Repair Services		0180-0150	\$40,000	0180-0250	\$5,000
Misc. Air & Pumping Services		0180-0154		0180-0254	\$10,000
Testing & Flowback Services		0180-0158	\$15,000	0180-0258	\$25,000
Completion / Workover Rig 4 days @ \$3500/day Toe Prep				0180-0260	\$15,000
Rig Mobilization		0180-0164	\$125,000		
Transportation		0180-0165	\$20,000	0180-0265	\$12,000
Welding Services		0180-0168	\$5,000	0180-0268	\$5,000
Contract Services & Supervision		0180-0170		0180-0270	
Directional Services		0180-0175	\$150,000		
Equipment Rental		0180-0180	\$140,000	0180-0280	\$30,000
Well / Lease Legal		0180-0184	\$5,000	0180-0284	
Well / Lease Insurance		0180-0185	\$4,900	0180-0285	
Intangible Supplies		0180-0188	\$8,000	0180-0288	\$1,000
Damages		0180-0190	\$30,000	0180-0290	
ROW & Easements		0180-0192		0180-0292	\$50,000
Pipeline Interconnect				0180-0293	
Company Supervision		0180-0195	\$105,000	0180-0295	\$75,000
Overhead Fixed Rate		0180-0196	\$10,000	0180-0296	\$20,000
Well Abandonment		0180-0198		0180-0298	
Contingencies 10% (TCP) 5% (CC)		0180-0199	\$170,700	0180-0299	\$167,900
TOTAL			\$1,877,600		\$3,524,900

TANGIBLE COSTS 0181		CODE	TCP	CODE	CC
Casing (19.1" - 30")		0181-0793			
Casing (10.1" - 19.0") 550' - 13 3/8" 54.5# J55 STC @ \$28.51/r + GRT		0181-0794	\$16,800		
Casing (8.1" - 10.0") 2510' - 9 5/8" 40# N80 LTC @ \$23.25/ft + GRT		0181-0795	\$62,400		
Casing (6.1" - 8.0") 10800' - 7" 26# P110 LTC @ \$18.90/ft + GRT		0181-0796	\$218,000		
Casing (4.1" - 6.0") 5700' - 4 1/2" 13.5# P110 LTC @ \$11.00/ft + GRT				0181-0797	\$67,000
Tubing (2" - 4")				0181-0798	
Drilling Head		0181-0860	\$20,000		
Tubing Head & Upper Section Includes 10K Frac Valve & Tree				0181-0870	\$48,000
Horizontal Completion Tools Liner Hanger				0181-0871	\$30,000
Sucker Rods				0181-0875	
Subsurface Equipment				0181-0880	
Artificial Lift Systems				0181-0884	
Pumping Unit				0181-0885	
Surface Pumps & Prime Movers VRU/SWD transfer pump				0181-0886	\$50,000
Tanks - Oil 4 - 500 bbl steel				0181-0890	\$38,000
Tanks - Water 4 - 500 bbl steel coated				0181-0891	\$44,000
Separation / Treating Equipment 36"x15"x1k# Hor 3ph/30"x10"x1k# 3ph/Gun Bbl				0181-0895	\$55,000
Heater Treaters, Line Heaters 6"x20"x75# HT				0181-0897	\$14,000
Metering Equipment				0181-0898	\$7,000
Line Pipe & Valves - Gathering 1/4 mile 4" steel gas & 6" poly water				0181-0900	\$30,000
Fittings / Valves & Accessories				0181-0906	\$55,000
Cathodic Protection				0181-0908	\$5,000
Electrical Installation				0181-0909	\$50,000
Equipment Installation				0181-0910	\$35,000
Pipeline Construction 1/4 mile buried steel & 6" poly				0181-0920	\$40,000
TOTAL			\$317,200		\$568,000
SUBTOTAL			\$2,194,800		\$4,092,900
TOTAL WELL COST			\$6,287,700		

Prepared by: **A. Taylor** Date: **2/10/2017**Co. Approval: **M. White** Date: **2/14/2017**

Joint Owner Interest: \_\_\_\_\_ Amount: \_\_\_\_\_

Joint Owner Name: \_\_\_\_\_ Signature: \_\_\_\_\_

Operator has secured Operator's Extra Expense Insurance covering costs of well control, clean up and redrilling as estimated in Line Item 0180-0185. Non-Operator may elect NOT to be covered by this Operator's Extra Expense Insurance only by signing below. The undersigned elects **NOT to be covered** by Operator's Extra Expense Insurance for their well.

Joint Owner Name: \_\_\_\_\_ Signature: \_\_\_\_\_

Form Rev: 9/01/2015



EXHIBIT 6

**JAMES BRUCE**  
ATTORNEY AT LAW

POST OFFICE BOX 1056  
SANTA FE, NEW MEXICO 87504

369 MONTEZUMA, NO. 213  
SANTA FE, NEW MEXICO 87501

(505) 982-2043 (Phone)  
(505) 660-6612 (Cell)  
(505) 982-2151 (Fax)

[jamesbruc@aol.com](mailto:jamesbruc@aol.com)

June 1, 2017

CERTIFIED MAIL - RETURN RECEIPT REQUESTED

To: Persons listed on Exhibit A

Ladies and gentlemen:

Enclosed are copies of the following applications filed with the New Mexico Oil Conservation Division by Mewbourne Oil Company:

1. Case No. 15732, for compulsory pooling, regarding the Speedwagon 27 W0PA Fee Well No. 2H, a Wolfcamp well in the E/2 of Section 27; and
2. Case No. 15733, compulsory pooling, regarding the Speedwagon 27 W2PA Fee Well No. 1H, a Wolfcamp well in the E/2 of Section 11,

both in Township 23 South, Range 28 East, NMPM, Eddy County, New Mexico.

These matters are scheduled for hearing at 8:15 a.m. on Thursday, June 22, 2017, in Porter Hall at the Division's offices at 1220 South St. Francis Drive, Santa Fe, New Mexico 87505. You are not required to attend this hearing, but as an owner of an interest who may be affected by the applications, you may appear and present testimony. Failure to appear at that time and become a party of record will preclude you from contesting this matter at a later date.

A party appearing in a Division case is required by Division Rules to file a Pre-Hearing Statement no later than Thursday, June 15, 2017. This statement must be filed with the Division's Santa Fe office at the above address, and should include: The names of the party and his or her attorney; a concise statement of the case; the names of the witnesses the party will call to testify at the hearing; the approximate time the party will need to present its case; and identification of any procedural matters that need to be resolved prior to the hearing. The Pre-Hearing Statement must also be provided to the undersigned.

ATTACHMENT

A



Very truly yours,

*James Bruce*  
James Bruce

Attorney for Mewbourne Oil Company

Joe M. Montez and Ernestina R. Montez  
3510 N Deborah Ave.

Odessa, TX 79764

Possible Alternate Address:

Rt. 1, Box 51  
Loving, NM 88256

Bridigio Rodriguez  
2594 S. Colorado Blvd.  
Denver, CO 80220

Mary Queen Bryan  
3665 W 12th St.  
Odessa, TX 79763

Florence B. Queen  
1300 Jackson St., Apt. 808  
Amarillo, TX 79101

Paul D. Queen  
138 Natches Trace  
Coppell, TX 75019

Francis T. Segura  
604 W Presidio  
Carlsbad, NM 88220

Rachel Martinez  
2811 Montair Pl.  
Union City, CA 94587

Gina S. Rodriguez  
604 W Presidio  
Carlsbad, NM 88220

Possible Alternate Address:  
3265 Santa Monica Way  
Union City, CA 94587

J.M. Turney and Steve Turney  
3144 Wabash Ave.  
Fort Worth, TX 76109

Sabino Martinez, Jr.  
193 Ash Road  
Loving, NM 88256

Vivian Queen Hamilton and Henry Hamilton  
13841 Tangle Aire Pt  
Amarillo, TX 79118

Walter E. Tarvin and Deborah K. Tarvin  
R169 E. Ash  
Loving, NM 88256

EXHIBIT

A



SENDER: COMPLETE THIS SECTION		COMPLETE THIS SECTION ON DELIVERY	
<p>■ Complete items 1, 2, and 3.</p> <p>■ Print your name and address on the reverse so that we can return the card to you.</p> <p>■ Attach this card to the back of the mailpiece, or on the front if space permits.</p>		<p>A. Signature <u>[Signature]</u> <input type="checkbox"/> Agent <input type="checkbox"/> Addressee</p>	
<p>1. Article Addressed to:</p> <p>Francis T. Segura 604 W Presidio Carlsbad, NM 88220</p>		<p>B. Received by (Printed Name) _____ C. Date of Delivery <u>06/17</u></p>	
<p>2. Article Number (Transfer from service label) <b>7016 2070 0000 2473 2201</b></p>		<p>D. Is delivery address different from item 1? <input type="checkbox"/> Yes <input checked="" type="checkbox"/> No If YES, enter delivery address below:</p>	
<p>9590 9402 2691 6351 8809 79</p>		<p>3. Service Type</p> <p><input type="checkbox"/> Adult Signature <input type="checkbox"/> Priority Mail Express®</p> <p><input type="checkbox"/> Adult Signature Restricted Delivery <input type="checkbox"/> Registered Mail™</p> <p><input checked="" type="checkbox"/> Certified Mail® <input type="checkbox"/> Registered Mail Restricted Delivery</p> <p><input type="checkbox"/> Certified Mail Restricted Delivery <input type="checkbox"/> Return Receipt for Merchandise</p> <p><input type="checkbox"/> Collect on Delivery <input type="checkbox"/> Signature Confirmation™</p> <p><input type="checkbox"/> Collect on Delivery Restricted Delivery <input type="checkbox"/> Signature Confirmation Restricted Delivery</p>	

PS Form 3811, July 2015 PSN 7530-02-000-9053 Domestic Return Receipt

U.S. Postal Service™ CERTIFIED MAIL® RECEIPT	
Domestic Mail Only	
For delivery information, visit our website at <a href="http://www.usps.com">www.usps.com</a> ®.	
<b>OFFICIAL USE</b>	
<p>Certified Mail Fee \$ _____</p> <p>Extra Services &amp; Fees (check box, add fee as appropriate)</p> <p><input type="checkbox"/> Return Receipt (hardcopy) \$ _____</p> <p><input type="checkbox"/> Return Receipt (electronic) \$ _____</p> <p><input type="checkbox"/> Certified Mail Restricted Delivery \$ _____</p> <p><input type="checkbox"/> Adult Signature Required \$ _____</p> <p><input type="checkbox"/> Adult Signature Restricted Delivery \$ _____</p> <p>Postage \$ _____</p> <p>Total Postage and Fees \$ _____</p>	<p>Postmark Here</p>
<p>Sent To _____</p> <p>Street and Apt. No., or _____ Rachel Martinez Union City, CA 94587</p> <p>City, State, ZIP+4® _____</p>	
<p>PS Form 3800, April 2015 PSN 7530-02-000-9047 See Reverse for Instructions</p>	

U.S. Postal Service™ CERTIFIED MAIL® RECEIPT	
Domestic Mail Only	
For delivery information, visit our website at <a href="http://www.usps.com">www.usps.com</a> ®.	
<b>OFFICIAL USE</b>	
<p>Certified Mail Fee \$ _____</p> <p>Extra Services &amp; Fees (check box, add fee as appropriate)</p> <p><input type="checkbox"/> Return Receipt (hardcopy) \$ _____</p> <p><input type="checkbox"/> Return Receipt (electronic) \$ _____</p> <p><input type="checkbox"/> Certified Mail Restricted Delivery \$ _____</p> <p><input type="checkbox"/> Adult Signature Required \$ _____</p> <p><input type="checkbox"/> Adult Signature Restricted Delivery \$ _____</p> <p>Postage \$ _____</p> <p>Total Postage and Fees \$ _____</p>	<p>Postmark Here</p>
<p>Sent To _____</p> <p>Street and Apt. No., or PO Box _____ Francis T. Segura Carlsbad, NM 88220</p> <p>City, State, ZIP+4® _____</p>	
<p>PS Form 3800, April 2015 PSN 7530-02-000-9047 See Reverse for Instructions</p>	

SENDER: COMPLETE THIS SECTION		COMPLETE THIS SECTION ON DELIVERY	
<p>■ Complete items 1, 2, and 3.</p> <p>■ Print your name and address on the reverse so that we can return the card to you.</p> <p>■ Attach this card to the back of the mailpiece, or on the front if space permits.</p>		<p>A. Signature <u>[Signature]</u> <input type="checkbox"/> Agent <input checked="" type="checkbox"/> Addressee</p>	
<p>1. Article Addressed to:</p> <p>Rachel Martinez 2811 Montair Pl Union City, CA 94587</p>		<p>B. Received by (Printed Name) _____ C. Date of Delivery <u>06/17</u></p>	
<p>2. Article Number (Transfer from service label) <b>7016 2070 0000 2473 2133</b></p>		<p>D. Is delivery address different from item 1? <input type="checkbox"/> Yes <input checked="" type="checkbox"/> No If YES, enter delivery address below:</p>	
<p>9590 9402 2691 6351 8809 00</p>		<p>3. Service Type</p> <p><input type="checkbox"/> Adult Signature <input type="checkbox"/> Priority Mail Express®</p> <p><input type="checkbox"/> Adult Signature Restricted Delivery <input type="checkbox"/> Registered Mail™</p> <p><input checked="" type="checkbox"/> Certified Mail® <input type="checkbox"/> Registered Mail Restricted Delivery</p> <p><input type="checkbox"/> Certified Mail Restricted Delivery <input type="checkbox"/> Return Receipt for Merchandise</p> <p><input type="checkbox"/> Collect on Delivery <input type="checkbox"/> Signature Confirmation™</p> <p><input type="checkbox"/> Collect on Delivery Restricted Delivery <input type="checkbox"/> Signature Confirmation Restricted Delivery</p>	

PS Form 3811, July 2015 PSN 7530-02-000-9053 Domestic Return Receipt



SENDER: COMPLETE THIS SECTION		COMPLETE THIS SECTION ON DELIVERY	
<p>■ Complete items 1, 2, and 3.</p> <p>■ Print your name and address on the reverse so that we can return the card to you.</p> <p>■ Attach this card to the back of the mailpiece, or on the front if space permits.</p>		<p>A. Signature  <b>X</b> <i>Debbie Tarvin</i> <input type="checkbox"/> Agent <input checked="" type="checkbox"/> Addressee</p>	
<p>1. Article Addressed to:</p> <p>Walter E. Tarvin and Deborah K. Tarvin  R169 E. Ash  Loving, NM 88256</p>		<p>B. Received by (Printed Name)  <i>Debbie Tarvin</i></p> <p>C. Date of Delivery  <i>6/6/17</i></p>	
<p>2. Article Number (Transfer from service label)  9590 9402 2691 6351 8808 32</p>		<p>D. Is delivery address different from item 1? <input type="checkbox"/> Yes  If YES, enter delivery address below: <input type="checkbox"/> No</p>	
<p>3. Service Type</p> <p><input type="checkbox"/> Adult Signature <input type="checkbox"/> Priority Mail Express®  <input type="checkbox"/> Adult Signature Restricted Delivery <input type="checkbox"/> Registered Mail™  <input checked="" type="checkbox"/> Certified Mail® <input type="checkbox"/> Registered Mail Restricted Delivery  <input type="checkbox"/> Certified Mail Restricted Delivery <input type="checkbox"/> Return Receipt for Merchandise  <input type="checkbox"/> Collect on Delivery <input type="checkbox"/> Signature Confirmation™  <input type="checkbox"/> Collect on Delivery Restricted Delivery <input type="checkbox"/> Signature Confirmation Restricted Delivery</p>			
<p>7016 2070 0000 2473 2096</p>		<p>PS Form 3811, July 2015 PSN 7530-02-000-9053</p>	

U.S. Postal Service™ CERTIFIED MAIL® RECEIPT	
Domestic Mail Only	
<p>For delivery information, visit our website at <a href="http://www.usps.com">www.usps.com</a>.</p>	
<p><b>OFFICIAL USE</b></p>	
<p>Certified Mail Fee  \$</p> <p>Extra Services &amp; Fees (check box, add fee as appropriate)</p> <p><input type="checkbox"/> Return Receipt (hardcopy) \$  <input type="checkbox"/> Return Receipt (electronic) \$  <input type="checkbox"/> Certified Mail Restricted Delivery \$  <input type="checkbox"/> Adult Signature Required \$  <input type="checkbox"/> Adult Signature Restricted Delivery \$</p> <p>Postage  \$</p> <p>Total Postage and Fees  \$</p>	<p>Postmark  Here</p>
<p>Sent To  Gina S. Rodriguez  604 W Presidio  Street and Apt. No., or PO Box Carlsbad, NM 88220</p> <p>City, State, ZIP+4®</p>	
<p>PS Form 3800, April 2015 PSN 7530-02-000-9047 See Reverse for Instructions</p>	

7016 2070 0000 2473 2195

U.S. Postal Service™ CERTIFIED MAIL® RECEIPT	
Domestic Mail Only	
<p>For delivery information, visit our website at <a href="http://www.usps.com">www.usps.com</a>.</p>	
<p><b>OFFICIAL USE</b></p>	
<p>Certified Mail Fee  \$</p> <p>Extra Services &amp; Fees (check box, add fee as appropriate)</p> <p><input type="checkbox"/> Return Receipt (hardcopy) \$  <input type="checkbox"/> Return Receipt (electronic) \$  <input type="checkbox"/> Certified Mail Restricted Delivery \$  <input type="checkbox"/> Adult Signature Required \$  <input type="checkbox"/> Adult Signature Restricted Delivery \$</p> <p>Postage  \$</p> <p>Total Postage and Fees  \$</p>	<p>Postmark  Here</p>
<p>Sent To  Walter E. Tarvin and Deborah K. Tarvin  R169 E. Ash  Loving, NM 88256</p> <p>City, State, ZIP+4®</p>	
<p>PS Form 3800, April 2015 PSN 7530-02-000-9047 See Reverse for Instructions</p>	

7016 2070 0000 2473 2096

SENDER: COMPLETE THIS SECTION		COMPLETE THIS SECTION ON DELIVERY	
<p>■ Complete items 1, 2, and 3.</p> <p>■ Print your name and address on the reverse so that we can return the card to you.</p> <p>■ Attach this card to the back of the mailpiece, or on the front if space permits.</p>		<p>A. Signature  <b>X</b> <i>Gina S. Rodriguez</i> <input type="checkbox"/> Agent <input checked="" type="checkbox"/> Addressee</p>	
<p>1. Article Addressed to:</p> <p>Gina S. Rodriguez  604 W Presidio  Carlsbad, NM 88220</p>		<p>B. Received by (Printed Name)  <i>Gina S. Rodriguez</i></p> <p>C. Date of Delivery  <i>6/6/17</i></p>	
<p>2. Article Number (Transfer from service label)  9590 9402 2691 6351 8809 62</p>		<p>D. Is delivery address different from item 1? <input type="checkbox"/> Yes  If YES, enter delivery address below: <input checked="" type="checkbox"/> No</p>	
<p>3. Service Type</p> <p><input type="checkbox"/> Adult Signature <input type="checkbox"/> Priority Mail Express®  <input type="checkbox"/> Adult Signature Restricted Delivery <input type="checkbox"/> Registered Mail™  <input checked="" type="checkbox"/> Certified Mail® <input type="checkbox"/> Registered Mail Restricted Delivery  <input type="checkbox"/> Certified Mail Restricted Delivery <input type="checkbox"/> Return Receipt for Merchandise  <input type="checkbox"/> Collect on Delivery <input type="checkbox"/> Signature Confirmation™  <input type="checkbox"/> Collect on Delivery Restricted Delivery <input type="checkbox"/> Signature Confirmation Restricted Delivery</p>			
<p>7016 2070 0000 2473 2195</p>		<p>PS Form 3811, July 2015 PSN 7530-02-000-9053</p>	

50



**SENDER: COMPLETE THIS SECTION**

■ Complete items 1, 2, and 3.  
 ■ Print your name and address on the reverse so that we can return the card to you.  
 ■ Attach this card to the back of the mailpiece, or on the front if space permits.

1. Article Addressed to:

Sabino Martinez, Jr.  
 193 Ash Road  
 Loving, NM 88256

9590 9402 2691 6351 8808 18

2. Article Number (Transfer from service label)  
 7016 2070 0000 2473 2119

PS Form 3811, July 2015 PSN 7530-02-000-9053

**COMPLETE THIS SECTION ON DELIVERY**

A. Signature  
☒ Agent  
☐ Addressee

B. Received by (Printed Name)  
 C. Date of Delivery

D. Is delivery address different from item 1? ☐ Yes  
 If YES, enter delivery address below: ☒ No

3. Service Type  
☐ Adult Signature  
☐ Adult Signature Restricted Delivery  
☒ Certified Mail®  
☐ Certified Mail Restricted Delivery  
☐ Collect on Delivery  
☐ Priority Mail Express®  
☐ Registered Mail™  
☐ Registered Mail Restricted Delivery  
☐ Return Receipt for Merchandise  
☐ Signature Confirmation™  
☐ Signature Confirmation Restricted Delivery

ad Delivery (over \$500)

Domestic Return Receipt

**U.S. Postal Service™  
 CERTIFIED MAIL® RECEIPT**  
 Domestic Mail Only

For delivery information, visit our website at [www.usps.com](http://www.usps.com)®

**OFFICIAL USE**

Certified Mail Fee \$

Extra Services & Fees (check box, add fee as appropriate)  
☐ Return Receipt (hardcopy) \$  
☐ Return Receipt (electronic) \$  
☐ Certified Mail Restricted Delivery \$  
☐ Adult Signature Required \$  
☐ Adult Signature Restricted Delivery \$

Postage \$

Total Postage and Fees \$

Sent To Paul D. Queen  
 Street and Apt. No., or PO Box No. 138 Natches Trace  
 City, State, ZIP+4® Coppell, TX 75019

PS Form 3800, April 2015 PSN 7530-02-000-9047 See Reverse for Instructions

**U.S. Postal Service™  
 CERTIFIED MAIL® RECEIPT**  
 Domestic Mail Only

For delivery information, visit our website at [www.usps.com](http://www.usps.com)®

**OFFICIAL USE**

Certified Mail Fee \$

Extra Services & Fees (check box, add fee as appropriate)  
☐ Return Receipt (hardcopy) \$  
☐ Return Receipt (electronic) \$  
☐ Certified Mail Restricted Delivery \$  
☐ Adult Signature Required \$  
☐ Adult Signature Restricted Delivery \$

Postage \$

Total Postage and Fees \$

Sent To Sabino Martinez, Jr.  
 Street and Apt. No., or 193 Ash Road  
 City, State, ZIP+4® Loving, NM 88256

PS Form 3800, April 2015 PSN 7530-02-000-9047 See Reverse for Instructions

**SENDER: COMPLETE THIS SECTION**

■ Complete items 1, 2, and 3.  
 ■ Print your name and address on the reverse so that we can return the card to you.  
 ■ Attach this card to the back of the mailpiece, or on the front if space permits.

1. Article Addressed to:

Paul D. Queen  
 138 Natches Trace  
 Coppell, TX 75019

9590 9402 2691 6351 8809 17

2. Article  
 7016 2070 0000 2473 2140

PS Form 3811, July 2015 PSN 7530-02-000-9053

**COMPLETE THIS SECTION ON DELIVERY**

A. Signature  
☒ Agent  
☐ Addressee

B. Received by (Printed Name)  
 C. Date of Delivery

D. Is delivery address different from item 1? ☐ Yes  
 If YES, enter delivery address below: ☐ No

3. Service Type  
☐ Adult Signature  
☐ Adult Signature Restricted Delivery  
☒ Certified Mail®  
☐ Certified Mail Restricted Delivery  
☐ Collect on Delivery  
☐ Priority Mail Express®  
☐ Registered Mail™  
☐ Registered Mail Restricted Delivery  
☐ Return Receipt for Merchandise  
☐ Signature Confirmation™  
☐ Signature Confirmation Restricted Delivery

ad Delivery (over \$500)

Domestic Return Receipt



SENDER: COMPLETE THIS SECTION		COMPLETE THIS SECTION ON DELIVERY	
<p>■ Complete items 1, 2, and 3.</p> <p>■ Print your name and address on the reverse so that we can return the card to you.</p> <p>■ Attach this card to the back of the mailpiece, or on the front if space permits.</p>		<p>A. Signature <input type="checkbox"/> Agent <input type="checkbox"/> Addressee</p> <p>B. Received by (Printed Name) <input type="checkbox"/> Date of Delivery</p> <p>C. Date of Delivery</p> <p>D. Is delivery address different from item 1? <input type="checkbox"/> Yes <input type="checkbox"/> No</p> <p>If YES, enter delivery address below:</p>	
<p>1. Article Addressed to:</p> <p>Florence B. Queen 1300 Jackson St., Apt. 808 Amarillo, TX 79101</p>		<p>Henry H. Hamilton</p> <p>13841 Tangle Aire Pt Amarillo, TX 79118</p>	
<p>2. Article Number (Transfer from service label)</p> <p>9590 9402 2691 6351 8809 86</p>		<p>3. Service Type</p> <p><input type="checkbox"/> Adult Signature <input type="checkbox"/> Priority Mail Express®</p> <p><input type="checkbox"/> Adult Signature Restricted Delivery <input type="checkbox"/> Registered Mail™</p> <p><input checked="" type="checkbox"/> Certified Mail® <input type="checkbox"/> Registered Mail Restricted Delivery</p> <p><input type="checkbox"/> Certified Mail Restricted Delivery <input type="checkbox"/> Return Receipt for Merchandise</p> <p><input type="checkbox"/> Collect on Delivery <input type="checkbox"/> Signature Confirmation™</p> <p><input type="checkbox"/> Collect on Delivery Restricted Delivery <input type="checkbox"/> Signature Confirmation Restricted Delivery</p>	
<p>PS Form 3811, July 2015 PSN 7530-02-000-9053</p>		<p>Domestic Return Receipt</p>	

U.S. Postal Service™ CERTIFIED MAIL® RECEIPT	
Domestic Mail Only	
For delivery information, visit our website at <a href="http://www.usps.com">www.usps.com</a> ®.	
OFFICIAL USE	
<p>Certified Mail Fee \$</p> <p>Extra Services &amp; Fees (check box, add fee as appropriate)</p> <p><input type="checkbox"/> Return Receipt (hardcopy) \$</p> <p><input type="checkbox"/> Return Receipt (electronic) \$</p> <p><input type="checkbox"/> Certified Mail Restricted Delivery \$</p> <p><input type="checkbox"/> Adult Signature Required \$</p> <p><input type="checkbox"/> Adult Signature Restricted Delivery \$</p> <p>Postage \$</p> <p>Total Postage and Fees \$</p>	<p>Postmark Here</p>
<p>Sent To</p> <p>Street and Apt. No.: Vivian Queen Hamilton and Henry Hamilton 13841 Tangle Aire Pt Amarillo, TX 79118</p> <p>City, State, ZIP+4®</p>	
<p>PS Form 3800, April 2015 PSN 7530-02-000-9047 See Reverse for Instructions</p>	

U.S. Postal Service™ CERTIFIED MAIL® RECEIPT	
Domestic Mail Only	
For delivery information, visit our website at <a href="http://www.usps.com">www.usps.com</a> ®.	
OFFICIAL USE	
<p>Certified Mail Fee \$</p> <p>Extra Services &amp; Fees (check box, add fee as appropriate)</p> <p><input type="checkbox"/> Return Receipt (hardcopy) \$</p> <p><input type="checkbox"/> Return Receipt (electronic) \$</p> <p><input type="checkbox"/> Certified Mail Restricted Delivery \$</p> <p><input type="checkbox"/> Adult Signature Required \$</p> <p><input type="checkbox"/> Adult Signature Restricted Delivery \$</p> <p>Postage \$</p> <p>Total Postage and Fees \$</p>	<p>Postmark Here</p>
<p>Sent To</p> <p>Street and Apt. No., or PO Box No.: Florence B. Queen 1300 Jackson St., Apt. 808 Amarillo, TX 79101</p> <p>City, State, ZIP+4®</p>	
<p>PS Form 3800, April 2015 PSN 7530-02-000-9047 See Reverse for Instructions</p>	

SENDER: COMPLETE THIS SECTION		COMPLETE THIS SECTION ON DELIVERY	
<p>■ Complete items 1, 2, and 3.</p> <p>■ Print your name and address on the reverse so that we can return the card to you.</p> <p>■ Attach this card to the back of the mailpiece, or on the front if space permits.</p>		<p>A. Signature <input type="checkbox"/> Agent <input type="checkbox"/> Addressee</p> <p>B. Received by (Printed Name) <input type="checkbox"/> Date of Delivery</p> <p>C. Date of Delivery</p> <p>D. Is delivery address different from item 1? <input type="checkbox"/> Yes <input type="checkbox"/> No</p> <p>If YES, enter delivery address below:</p>	
<p>1. Article Addressed to:</p> <p>Vivian Queen Hamilton and Henry Hamilton 13841 Tangle Aire Pt Amarillo, TX 79118</p>		<p>Henry H. Hamilton</p> <p>13841 Tangle Aire Pt Amarillo, TX 79118</p>	
<p>2. Article Number (Transfer from service label)</p> <p>9590 9402 2691 6351 8808 25</p>		<p>3. Service Type</p> <p><input type="checkbox"/> Adult Signature <input type="checkbox"/> Priority Mail Express®</p> <p><input type="checkbox"/> Adult Signature Restricted Delivery <input type="checkbox"/> Registered Mail™</p> <p><input checked="" type="checkbox"/> Certified Mail® <input type="checkbox"/> Registered Mail Restricted Delivery</p> <p><input type="checkbox"/> Certified Mail Restricted Delivery <input type="checkbox"/> Return Receipt for Merchandise</p> <p><input type="checkbox"/> Collect on Delivery <input type="checkbox"/> Signature Confirmation™</p> <p><input type="checkbox"/> Collect on Delivery Restricted Delivery <input type="checkbox"/> Signature Confirmation Restricted Delivery</p>	
<p>PS Form 3811, July 2015 PSN 7530-02-000-9053</p>		<p>Domestic Return Receipt</p>	

**SENDER: COMPLETE THIS SECTION**

- Complete items 1, 2, and 3.
- Print your name and address on the reverse so that we can return the card to you.
- Attach this card to the back of the mailpiece, or on the front if space permits.

1. Article Addressed to:

Mary Queen Bryan  
3665 W 12th St.  
Odessa, TX 79763

9590 9402 2691 6351 8809 24

2. Article Num

7016 2070 0000 2473 2157

PS Form 3811, July 2015 PSN 7530-02-000-9053

**COMPLETE THIS SECTION ON DELIVERY**

A. Signature

*\*Mary Queen Bryan*

- ☐ Agent  
☐ Addressee

B. Received by (Printed Name)

C. Date of Delivery

6-6-7

D. Is delivery address different from item 1?

☐ Yes

If YES, enter delivery address below:

☐ No

3. Service Type

- ☐ Adult Signature  
☐ Adult Signature Restricted Delivery  
☒ Certified Mail®  
☐ Certified Mail Restricted Delivery  
☐ Collect on Delivery  
☐ Collect on Delivery Restricted Delivery
- ☐ Priority Mail Express®  
☐ Registered Mail™  
☐ Registered Mail Restricted Delivery  
☐ Return Receipt for Merchandise  
☐ Signature Confirmation™  
☐ Signature Confirmation Restricted Delivery

Delivery

Domestic Return Receipt

**U.S. Postal Service™  
CERTIFIED MAIL® RECEIPT**

Domestic Mail Only

For delivery information, visit our website at [www.usps.com](http://www.usps.com)®.

**OFFICIAL USE**

Certified Mail Fee

\$

Extra Services & Fees (check box, add fee as appropriate)

- ☐ Return Receipt (hardcopy) \$  
☐ Return Receipt (electronic) \$  
☐ Certified Mail Restricted Delivery \$  
☐ Adult Signature Required \$  
☐ Adult Signature Restricted Delivery \$

Postage

\$

Total Postage and Fees

\$

Sent To

Mary Queen Bryan  
Street and Apt. No., or PO Box No. 3665 W 12th St.

City, State, ZIP+4® Odessa, TX 79763

Postmark  
Here

PS Form 3800, April 2015 PSN 7530-02-000-9047

See Reverse for Instructions

7016 2070 0000 2473 2157



James Bruce  
P.O. Box 1056  
Santa Fe, New Mexico 87504

**CERTIFIED MAIL**

071V00607931  
87501  
000097278



7017 0660 0000 6476 9283

NIXIE

308 EE 1

0006/10/17

RETURN TO SENDER  
ATTEMPTED - NOT KNOWN  
UNABLE TO FORWARD

ANK

BC: 87504105656

\* 0968-00266-03-42

# U.S. Postal Service™ CERTIFIED MAIL® RECEIPT

*Domestic Mail Only*

For delivery information, visit our website at [www.usps.com](http://www.usps.com)®.

## OFFICIAL USE

Certified Mail Fee

\$

Extra Services & Fees (check box, add fee as appropriate)

<input type="checkbox"/> Return Receipt (hardcopy)	\$ _____
<input type="checkbox"/> Return Receipt (electronic)	\$ _____
<input type="checkbox"/> Certified Mail Restricted Delivery	\$ _____
<input type="checkbox"/> Adult Signature Required	\$ _____
<input type="checkbox"/> Adult Signature Restricted Delivery	\$ _____

Postmark  
Here

Postage

\$

Total Postage and Fees

\$

Sent To

Bridgie Rodriguez  
2594 S. Colorado Blvd.  
Denver, CO 80220

Street and Apt. No., or PO

City, State, ZIP+4®

PS Form 3800, April 2015 PSN 7530-02-000-9047

See Reverse for Instructions

OFFICIAL USE

Certified Mail Fee	
--------------------	--

\$

Extra Services & Fees (check box, add fee as appropriate)

<input type="checkbox"/> Return Receipt (hardcopy)	\$ _____
<input type="checkbox"/> Return Receipt (electronic)	\$ _____
<input type="checkbox"/> Certified Mail Restricted Delivery	\$ _____
<input type="checkbox"/> Adult Signature Required	\$ _____
<input type="checkbox"/> Adult Signature Restricted Delivery	\$ _____

Postage

\$

Total Postage and Fees	
------------------------	--

\$

Sent To Bridigio Rodriguez  
Street and Apt. No., or PO 2594 S. Colorado Blvd.  
Denver, CO 80220

City, State, ZIP+4®

PS Form 3800, April 2015 PSN 7530-02-000-9047

**See Reverse for Instructions**

James Bruce  
P.O. Box 1056  
Santa Fe, New Mexico 87504

PLACE STICKER AT TOP OF ENVELOPE TO THE RIGHT  
OF THE RETURN ADDRESS, FOLD AT DOTTED LINE

**CERTIFIED MAIL®**

\$6.98<sup>0</sup>  
**US POSTAGE**  
**FIRST-CLASS**

071V00607931  
87501  
000097277

7016 2070 0000 2473 2126

*Rachel Martinez*

NIXIE 957 DC 1 0006/1

RETURN TO SENDER  
ATTEMPTED - NOT KNOWN  
UNABLE TO FORWARD

ANK

9458732737 83384>10P1

BC: 87504105656 \*2472-01338-1

**U.S. Postal Service™**  
**CERTIFIED MAIL® RECEIPT**  
*Domestic Mail Only*

For delivery information, visit our website at [www.usps.com](http://www.usps.com)®.

**OFFICIAL USE**

Certified Mail Fee  
\$  
Extra Services & Fees (check box, add fee as appropriate)  
☐ Return Receipt (hardcopy) \$  
☐ Return Receipt (electronic) \$  
☐ Certified Mail Restricted Delivery \$  
☐ Adult Signature Required \$  
☐ Adult Signature Restricted Delivery \$

Postage  
\$  
Total Postage and Fees  
\$

Sent To

*Rachel Martinez*  
Street and Apt. No., or PO Box 3265 Santa Monica Way  
Union City, CA 94587  
City, State, ZIP+4®

Postmark  
Here

James Bruce  
P.O. Box 1056  
Santa Fe, New Mexico 87504

PLACE STICKER AT TOP OF ENVELOPE TO THE RIGHT  
OF THE RETURN ADDRESS, FOLD AT DOTTED LINE

**CERTIFIED MAIL®**

\$6.98<sup>0</sup>  
US POSTAGE  
FIRST-CLASS

071V00607931  
87501  
000097270



7016 2070 0000 2473 2164

*Joe M. + Ernestina R. Montez*

Rt. 1, Box 51  
Loving, NM 88256

NIXIE 750 DE 1 0006/08/17

RETURN TO SENDER  
NOT DELIVERABLE AS ADDRESSED  
UNABLE TO FORWARD

UTF

882504105656

BC: 87504105656 \*0968-00257-03-44



7016 2070 0000 2473 2164

U.S. Postal Service™  
**CERTIFIED MAIL® RECEIPT**  
Domestic Mail Only

For delivery information, visit our website at [www.usps.com](http://www.usps.com)®.

**OFFICIAL USE**

Certified Mail Fee

\$

Extra Services & Fees (check box, add fee as appropriate)

☐ Return Receipt (hardcopy) \$  
☐ Return Receipt (electronic) \$  
☐ Certified Mail Restricted Delivery \$  
☐ Adult Signature Required \$  
☐ Adult Signature Restricted Delivery \$

Postage

\$

Total Postage and Fees

\$

Sent To

*Joe M. + Ernestina R. Montez*  
Street and Apt. No., or PO Box No.

Rt. 1, Box 51  
Loving, NM 88256

City, State, ZIP+4®

Postmark  
Here



7016 2070 0000 2473 2171

<b>U.S. Postal Service™</b> <b>CERTIFIED MAIL® RECEIPT</b> <i>Domestic Mail Only</i>	
For delivery information, visit our website at <a href="http://www.usps.com">www.usps.com</a> ®.	
OFFICIAL USE	
Certified Mail Fee \$ _____	Postmark Here
Extra Services & Fees (check box, add fee as appropriate) <input type="checkbox"/> Return Receipt (hardcopy) \$ _____ <input type="checkbox"/> Return Receipt (electronic) \$ _____ <input type="checkbox"/> Certified Mail Restricted Delivery \$ _____ <input type="checkbox"/> Adult Signature Required \$ _____ <input type="checkbox"/> Adult Signature Restricted Delivery \$ _____	
Postage \$ _____	
Total Postage and Fees \$ _____	
Sent To Joe M. Montez and Ernestina R. Montez 3510 N Deborah Ave. Odessa, TX 79764 Street and Apt. No., or City, State, ZIP+4®	
PS Form 3800, April 2015 PSN 7530-02-000-9047 See Reverse for Instructions	

7016 2070 0000 2473 2188

<b>U.S. Postal Service™</b> <b>CERTIFIED MAIL® RECEIPT</b> <i>Domestic Mail Only</i>	
For delivery information, visit our website at <a href="http://www.usps.com">www.usps.com</a> ®.	
OFFICIAL USE	
Certified Mail Fee \$ _____	Postmark Here
Extra Services & Fees (check box, add fee as appropriate) <input type="checkbox"/> Return Receipt (hardcopy) \$ _____ <input type="checkbox"/> Return Receipt (electronic) \$ _____ <input type="checkbox"/> Certified Mail Restricted Delivery \$ _____ <input type="checkbox"/> Adult Signature Required \$ _____ <input type="checkbox"/> Adult Signature Restricted Delivery \$ _____	
Postage \$ _____	
Total Postage and Fees \$ _____	
Sent To J.M. Turney and Steve Turney 3144 Wabash Ave Fort Worth, TX 76109 Street and Apt. No., or PO Box No. City, State, ZIP+4®	
PS Form 3800, April 2015 PSN 7530-02-000-9047 See Reverse for Instructions	

**JAMES BRUCE**  
ATTORNEY AT LAW

POST OFFICE BOX 1056  
SANTA FE, NEW MEXICO 87504

369 MONTEZUMA, NO. 213  
SANTA FE, NEW MEXICO 87501

(505) 982-2043 (Phone)  
(505) 660-6612 (Cell)  
(505) 982-2151 (Fax)

[jamesbruc@aol.com](mailto:jamesbruc@aol.com)

June 1, 2017

CERTIFIED MAIL - RETURN RECEIPT REQUESTED

To: Persons listed on Exhibit A

Ladies and gentlemen:

Enclosed are copies of the following applications filed with the New Mexico Oil Conservation Division by Mewbourne Oil Company:

1. Case No. 15732, for compulsory pooling, regarding the Speedwagon W0PA Fed. Com. Well No. 2H, a Wolfcamp well in the E/2 of Section 27; and
2. Case No. 15733, for compulsory pooling, regarding the Speedwagon W2PA Fed. Com. Well No. 1H, a Wolfcamp well in the E/2 of Section 27

both in Township 23 South, Range 28 East, NMPM, Eddy County, New Mexico.

These matters are scheduled for hearing at 8:15 a.m. on Thursday, June 22, 2017, in Porter Hall at the Division's offices at 1220 South St. Francis Drive, Santa Fe, New Mexico 87505. You are not required to attend this hearing, but as an owner of an interest who may be affected by the applications, you may appear and present testimony. Failure to appear at that time and become a party of record will preclude you from contesting this matter at a later date.

A party appearing in a Division case is required by Division Rules to file a Pre-Hearing Statement no later than Thursday, June 15, 2017. This statement must be filed with the Division's Santa Fe office at the above address, and should include: The names of the party and his or her attorney; a concise statement of the case; the names of the witnesses the party will call to testify at the hearing; the approximate time the party will need to present its case; and identification of any procedural matters that need to be resolved prior to the hearing. The Pre-Hearing Statement must also be provided to the undersigned.

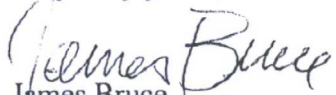

Very truly yours,

  
James Bruce

Attorney for Mewbourne Oil Company

EXHIBIT A

Crownrock Minerals, LP  
PO Box 51933  
Midland, Texas 79701

Earl B. Guitar Jr., and Margaret Ann Guitar, Trustees of the Earl B. Guitar, Jr., and Margaret Ann Guitar Revocable Trust;  
John Kelly Guitar, as separate property;  
Judy Guitar Uhey, as separate property;  
Lesli Rebecca Guitar Nicholas, as separate property;  
Melissa McGee, as separate property;  
Sally Guitar, as separate property;  
Sharon Guitar Ellis, as separate property.

The foregoing mineral interest owners have conveyed their executive rights to:

Guitar Holding Company, LP  
c/o First Financial Trust & Asset Management Company, N.A., Agent  
400 Pine Street, Suite 300  
Abilene, Texas 79601  
Attn: Randy Spiva

Pressley H. Guitar  
P.O. Box 5383  
Abilene, Texas 79608



## SENDER: COMPLETE THIS SECTION

- Complete items 1, 2, and 3.
- Print your name and address on the reverse so that we can return the card to you.
- Attach this card to the back of the mailpiece, or on the front if space permits.

1. Article Addressed to:

Crownrock Minerals, L.P.  
PO Box 51933  
Midland, Texas 79701

9590 9402 2691 6351 8812 04

2. Article Number (Transfer from service label)

7017 0660 0000 6476 9436

PS Form 3811, July 2015 PSN 7530-02-000-9053

## COMPLETE THIS SECTION ON DELIVERY

A. Signature

X Jordan Shelby
☐ Agent  
☐ Addressee

B. Received by (Printed Name)

Jordan Shelby

C. Date of Delivery

6/8/17

D. Is delivery address different from item 1? ☐ Yes  
 If YES, enter delivery address below: ☐ No

3. Service Type

☐ Adult Signature  
☐ Adult Signature Restricted Delivery  
☒ Certified Mail®

☐ Certified Mail Restricted Delivery  
☐ Collect on Delivery

☐ Collect on Delivery Restricted Delivery

☐ Priority Mail Express®  
☐ Registered Mail™  
☐ Registered Mail Restricted Delivery

☐ Return Receipt for Merchandise

☐ Signature Confirmation™  
☐ Signature Confirmation Restricted Delivery

Restricted Delivery

Domestic Return Receipt

# U.S. Postal Service™

## CERTIFIED MAIL® RECEIPT

Domestic Mail Only

For delivery information, visit our website at [www.usps.com](http://www.usps.com)®.

OFFICIAL USE

Certified Mail Fee

Extra Services & Fees (check box, add fee as appropriate)

<input type="checkbox"/> Return Receipt (hardcopy)	\$
<input type="checkbox"/> Return Receipt (electronic)	\$
<input type="checkbox"/> Certified Mail Restricted Delivery	\$
<input type="checkbox"/> Adult Signature Required	\$
<input type="checkbox"/> Adult Signature Restricted Delivery	\$

Postage

Total Postage and Fees

Sent To Pressley H. Guilar  
P.O. Box 5383  
Abilene, Texas 79608

Street and Apt. No., or PO Box

City, State, ZIP+4®

PS Form 3800, April 2015 PSN 7530-02-000-9047

See Reverse for Instructions

Postmark  
Here

# U.S. Postal Service™

## CERTIFIED MAIL® RECEIPT

Domestic Mail Only

For delivery information, visit our website at [www.usps.com](http://www.usps.com)®.

OFFICIAL USE

Certified Mail Fee

Extra Services & Fees (check box, add fee as appropriate)

<input type="checkbox"/> Return Receipt (hardcopy)	\$
<input type="checkbox"/> Return Receipt (electronic)	\$
<input type="checkbox"/> Certified Mail Restricted Delivery	\$
<input type="checkbox"/> Adult Signature Required	\$
<input type="checkbox"/> Adult Signature Restricted Delivery	\$

Postage

Total Postage and Fees

Sent To Crownrock Minerals, L.P.  
PO Box 51933  
Midland, Texas 79701

City, State, ZIP+4®

PS Form 3800, April 2015 PSN 7530-02-000-9047

See Reverse for Instructions

Postmark  
Here

## SENDER: COMPLETE THIS SECTION

- Complete items 1, 2, and 3.
- Print your name and address on the reverse so that we can return the card to you.
- Attach this card to the back of the mailpiece, or on the front if space permits.

1. Article Addressed to:

Pressley H. Guilar  
P.O. Box 5383  
Abilene, Texas 79608

9590 9402 2691 6351 8812 28

2. Article Number (Transfer from service label)

7017 0660 0000 6476 9443

PS Form 3811, July 2015 PSN 7530-02-000-9053

## COMPLETE THIS SECTION ON DELIVERY

A. Signature

X Pressley H. Guilar
☐ Agent  
☐ Addressee

B. Received by (Printed Name)

PRESSLEY GUILAR

C. Date of Delivery

6/12/17

D. Is delivery address different from item 1? ☐ Yes  
 If YES, enter delivery address below: ☐ No

3. Service Type

☐ Adult Signature  
☐ Adult Signature Restricted Delivery  
☒ Certified Mail®

☐ Certified Mail Restricted Delivery  
☐ Collect on Delivery

☐ Collect on Delivery Restricted Delivery

☐ Priority Mail Express®  
☐ Registered Mail™  
☐ Registered Mail Restricted Delivery  
☐ Return Receipt for Merchandise  
☐ Signature Confirmation™  
☐ Signature Confirmation Restricted Delivery

Restricted Delivery

Domestic Return Receipt

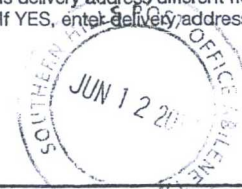

**SENDER: COMPLETE THIS SECTION**

- Complete items 1, 2, and 3.
- Print your name and address on the reverse so that we can return the card to you.
- Attach this card to the back of the mailpiece, or on the front if space permits.

**1. Article Addressed to:**

Guitar Holding Company, LP  
c/o First Financial Trust & Asset Management Company, N.A., Agent  
400 Pine Street, Suite 300  
Abilene, Texas 79601

9590 9402 2691 6351 8812 11

**2. Article Number (Transfer from service label)**

7017 0660 0000 6476 9450

**COMPLETE THIS SECTION ON DELIVERY**

**A. Signature**

X

*[Signature]*

- ☐ Agent  
☐ Addressee

**B. Received by (Printed Name)**

*[Signature]*

**C. Date of Delivery**

6-8-17

- D. Is delivery address different from item 1?** ☐ Yes  
If YES, enter delivery address below: ☐ No

**3. Service Type**

- ☐ Adult Signature ☐ Priority Mail Express®  
☐ Adult Signature Restricted Delivery ☐ Registered Mail™  
☒ Certified Mail® ☐ Registered Mail Restricted Delivery  
☐ Certified Mail Restricted Delivery ☐ Return Receipt for Merchandise  
☐ Collect on Delivery ☐ Signature Confirmation™  
☐ Collect on Delivery Restricted Delivery ☐ Signature Confirmation Restricted Delivery

(over 500g)

PS Form 3811, July 2015 PSN 7530-02-000-9053

57

Domestic Return Receipt

**U.S. Postal Service™  
CERTIFIED MAIL® RECEIPT**  
Domestic Mail Only

For delivery information, visit our website at [www.usps.com](http://www.usps.com)®.

**OFFICIAL USE**

Certified Mail Fee

\$

Extra Services & Fees (check box, add fee as appropriate)

- ☐ Return Receipt (hardcopy) \$  
☐ Return Receipt (electronic) \$  
☐ Certified Mail Restricted Delivery \$  
☐ Adult Signature Required \$  
☐ Adult Signature Restricted Delivery \$

Postage

\$

Total Postage and Fees

\$

Sent To Guitar Holding Company, LP  
c/o First Financial Trust & Asset Management Company, N.A., Agent  
Street and 400 Pine Street, Suite 300  
Abilene, Texas 79601  
City, State, ZIP+4®

Postmark  
Here

PS Form 3800, April 2015 PSN 7530-02-000-9047 See Reverse for Instructions

7017 0660 0000 6476 9450



## Affidavit of Publication

State of New Mexico,  
County of Eddy, ss.

**Danny Fletcher**, being first duly  
sworn, on oath says:

That he is the Publisher of the  
Carlsbad Current-Argus, a  
newspaper published daily at the  
City of Carlsbad, in said county of  
Eddy, state of New Mexico and of  
general paid circulation in said  
county; that the same is a duly  
qualified newspaper under the laws  
of the State wherein legal notices  
and advertisements may be  
published; that the printed notice  
attached hereto was published in the  
regular and entire edition of said  
newspaper and not in supplement  
thereof on the date as follows, to wit:

June 7 2017

That the cost of publication is  
**\$100.16** and that payment thereof  
has been made and will be  
assessed as court costs.

Subscribed and sworn to before me  
this 8 day of June, 2017

Cynthia Arredondo

My commission Expires 2/13/21

Notary Public



June 7, 2017

### NOTICE

To: Bridigio Rodriguez,  
Florence B. Queen,  
Francis T. Segura, Gi-  
na S. Rodriguez, J.M.  
Turney, Steve Turney,  
Joe M. Montez,  
Ernestina R. Montez,  
Mary Queen Bryan,  
Paul D. Queen, Rachel  
Martinez, Sabino Mar-  
tinez, Jr., Vivian Queen  
Hamilton, Henry Ham-  
ilton, Walter E. Tarvin,  
and Deborah K. Tarvin,  
or your heirs,  
devisees, or succes-  
sors; Mewbourne Oil  
Company has filed  
two applications with  
the New Mexico Oil  
Conservation Division  
seeking an order pool-  
ing all mineral inter-  
ests in the Wolfcamp  
formation underlying  
underlying the E/2 of  
Section 27, Township  
23 South, Range 28  
East, NMPM, Eddy  
County, New Mexico,  
to form a standard  
320 acre gas spacing  
and proration unit in  
the Wolfcamp forma-  
tion. The unit will be  
dedicated to the (i)  
Speedwagon 27  
WOPA Fee Well No.  
2H, and (ii)  
Speedwagon 27  
W2PA Fee Well No.  
1H, horizontal wells  
with orthodox loca-  
tions. Also to be con-  
sidered will be the  
cost of drilling and  
completing the well  
and the allocation of  
the cost thereof, as  
well as actual operat-  
ing costs and charges  
for supervision, desig-  
nation of applicant as  
operator of the well,  
and a 200% charge  
for the risk involved in  
drilling and complet-  
ing the well. The appli-  
cation is scheduled to  
be heard at 8:15 a.m.  
on Thursday, June 22,  
2017 at the Division's  
offices at 1220 South  
St. Francis Drive, San-  
ta Fe, New Mexico  
87505. As an interest  
owner in the well unit  
you have the right to  
enter an appearance  
and participate in the  
case. Failure to appear  
will preclude you from  
contesting this matter  
at a later date. The at-  
torney for applicant is  
James Bruce, P.O. Box  
1056, Santa Fe, New  
Mexico 87504. The  
well unit is located ap-  
proximately 1-1/2 mile  
southeast of Loving,  
New Mexico.

EXHIBIT

7

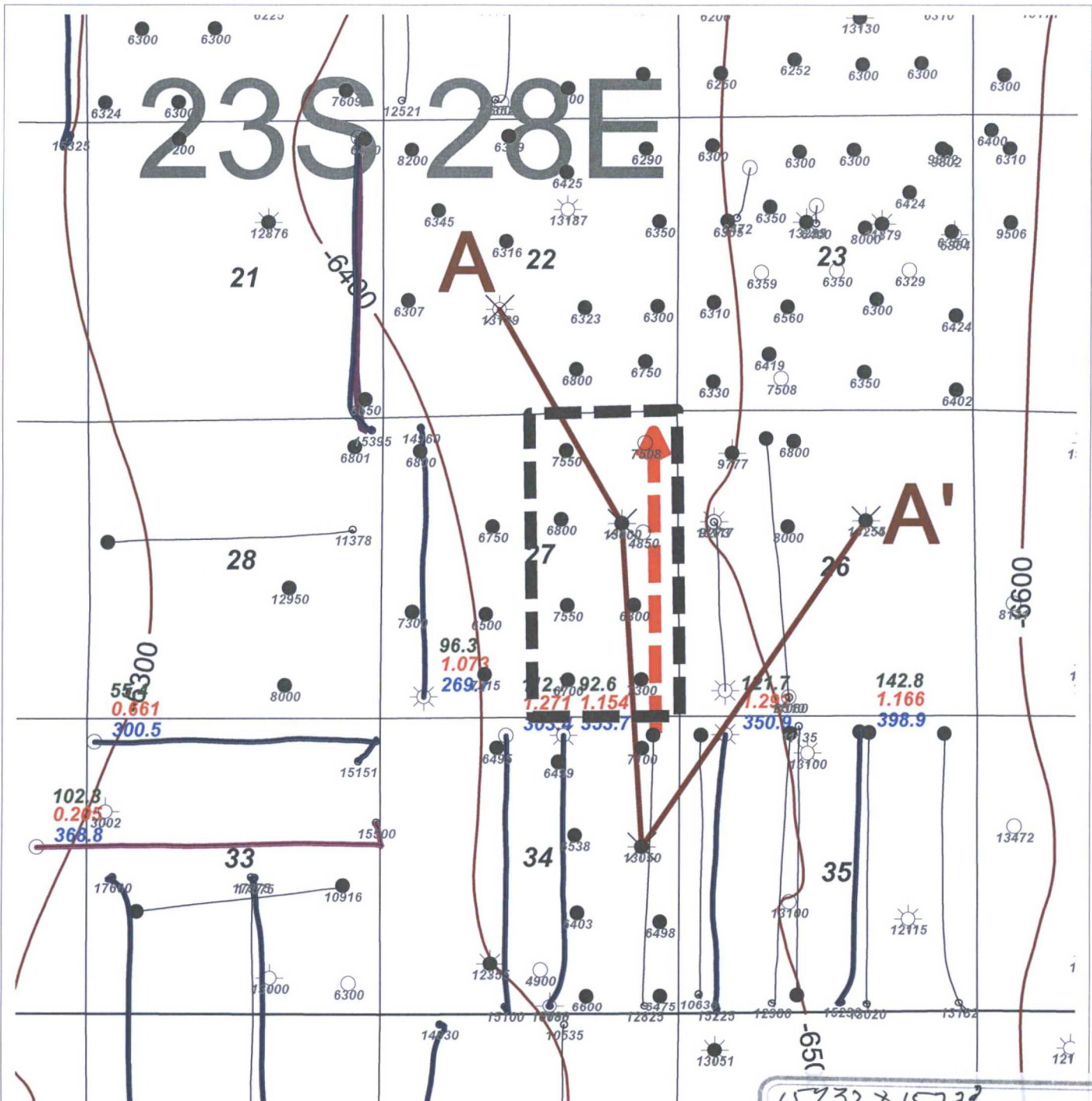

15732 + 15733  
EXHIBIT 8



Cumulative Gas (BCF)  
Cumulative Oil (MBO)  
Cumulative Wtr (MBW)  
TD

Horizontal Activity Color Code  
— Wolfcamp Sand  
— Wolfcamp Shale

## Mewbourne Oil Company

Speedwagon 27 WOPA Fee 2H

Horizontal Activity Map

Structure Top of WFMP (C.I. 100')

6/15/17	Eddy County	New Mexico
Geol: C. Crosby		



A  
NW

30015226770000  
AMOCO PROD CO  
BRANTLEY GAS COM 1  
Datum=3032.00  
1880 FSL 2080 FWL  
TWP: 23 S - Range: 28 E - Sec: 22

4402 R

30015226380000  
MADDOX ENERGY CORP  
PARQUE 27.1  
Datum=3056.00  
1980 FNL 990 FEL  
TWP: 23 S - Range: 28 E - Sec: 27

5755 R

30015229020000  
HNG OIL COMPANY  
PARQUE 34 COM 1  
Datum=3056.00  
2310 FNL 660 FEL  
TWP: 23 S - Range: 28 E - Sec: 34

7043 R

30015224520000  
AMOCO PROD CO  
PARQUE FARMS GAS 1  
Datum=3031.00  
1980 FNL 1880 FEL  
TWP: 23 S - Range: 28 E - Sec: 28

A'  
SE

22K

27H

34H

26G

EXHIBIT 9

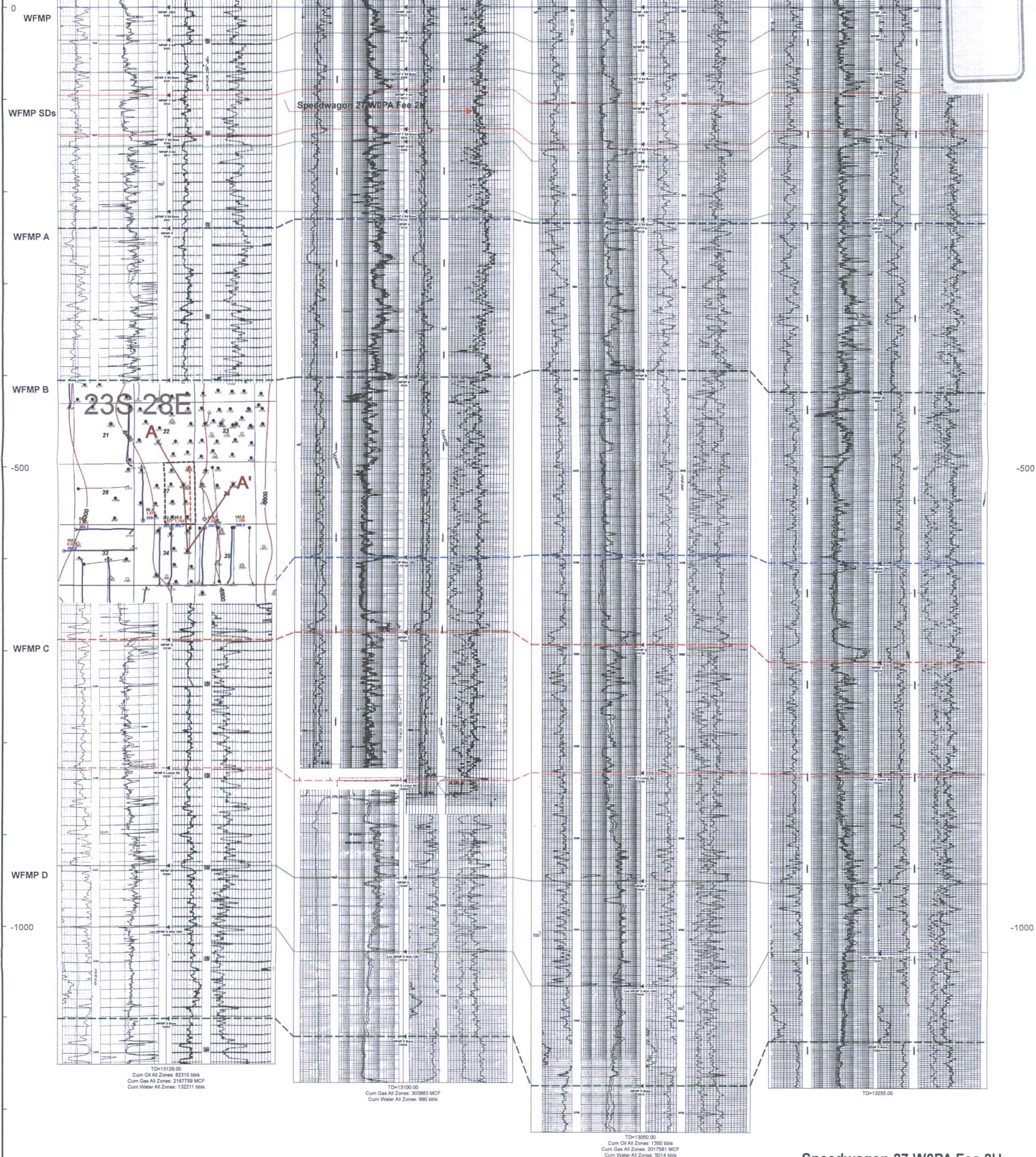

Speedwagon 27 W0PA Fee 2H  
Cross Section Exhibit (A-A')



Speedwagon 27 Horizontal Wolfcamp Productin Table									
Well Name	Operator	API	Location	WFMP Comp Date	Cum Oil (Mbo)	Cum Gas (BCF)	Cum Water (mbw)	NS/EW	WFMP Zone
Yardbirds 34 W2NC Fee 1H	Mewbourne	3001541309	34NC/23S/28E	7/1/2016	112	1.3	303	NS	WFMP D Shale
Layla 35 MD Fee 2H	Mewbourne	3001541730	35MD/23S/28E	4/2/2014	121	1.3	350	NS	WFMP D Shale
Layla 35 W2OB Fee 3H	Mewbourne	3001542407	35OB/23S/28E	8/24/2015	142	1.1	398	NS	WFMP D Shale
Speedwagon 27 W2DM 1H	Mewbourne	3001542695	27DM/23S/28E	3/29/2016	96	1.1	269	NS	WFMP D Shale
Yardbirds 3 W2DM Fee 1H	Mewbourne	3001542936	3DM/24S/28E	7/30/2015	7.5	0.9	30	NS	WFMP D Shale
B Banker 33-23S-28E 221H	Matador	3001543306	33AD/23S/28E	6/14/2016	55	0.6	300	EW	WFMP C Shale
Yardbirds 34 W2OB Fee 1H	Mewbourne	3001543464	34OB/23S/28E	6/12/2016	92	1.1	353	NS	WFMP D Shale
Foreighner 33-4 W2LM Fee 1H	Mewbourne	3001543494	33LM/23S/28E	8/14/2016	100	0.8	379	NS	WFMP D Shale
Foreigner 33-4 W2JO Fee Com 1H	Mewbourne	3001543499	33JO/23S/28E	8/25/2016	19	0.2	69	NS	WFMP D Shale
B Banker 33-23S-28E 226H	Matador	3001543817	33HE/23S/28E	9/6/2016	102	0.2	368	EW	WFMP Sand
Styx 17 W2PA Fee Com 001H	Mewbourne	3001543950	20PA/23S/28E	4/30/2017	Pending			NS	WFMP D Shale
Loving Townsite 21 W2PA 1H	Mewbourne	3001543496	21PA/23S/28E	Pending	Pending			NS	WFMP D Shale
Loving Townsite 21 W0PA 2H	Mewbourne	3001543495	21PA/23S/28E	Pending	Pending			NS	WFMP Sand

EXHIBIT  
16



# **Mewbourne Oil Company**

Eddy County, New Mexico

Speedwagon 27 W0PA Fee #2H

Sec 34, T23S, R28E

SL: 260' FNL & 430' FEL, Sec 34

BHL: 330' FNL & 430' FEL, Sec 27

Plan: Design #1

## **Standard Planning Report**

20 June, 2017

EXHIBIT J(

## Planning Report

<b>Database:</b>	Hobbs	<b>Local Co-ordinate Reference:</b>	Site Speedwagon 27 W0PA Fee #2H
<b>Company:</b>	Mewbourne Oil Company	<b>TVD Reference:</b>	WELL @ 3065.0usft (Original Well Elev)
<b>Project:</b>	Eddy County, New Mexico	<b>MD Reference:</b>	WELL @ 3065.0usft (Original Well Elev)
<b>Site:</b>	Speedwagon 27 W0PA Fee #2H	<b>North Reference:</b>	Grid
<b>Well:</b>	Sec 34, T23S, R28E	<b>Survey Calculation Method:</b>	Minimum Curvature
<b>Wellbore:</b>	BHL: 330' FNL & 430' FEL, Sec 27		
<b>Design:</b>	Design #1		

<b>Project</b>	Eddy County, New Mexico		
<b>Map System:</b>	US State Plane 1927 (Exact solution)	<b>System Datum:</b>	Mean Sea Level
<b>Geo Datum:</b>	NAD 1927 (NADCON CONUS)		
<b>Map Zone:</b>	New Mexico East 3001		

Site		Speedwagon 27 W0PA Fee #2H			
Site Position:		Northing:	461,330.00 usft	Latitude:	32° 16' 4.919 N
From:	Map	Easting:	582,182.00 usft	Longitude:	104° 4' 2.819 W
Position Uncertainty:	0.0 usft	Slot Radius:	13-3/16 "	Grid Convergence:	0.14 °

Well	Sec 34, T23S, R28E					
Well Position	+N/-S	0.0 usft	Northing:	461,330.00 usft	Latitude:	32° 16' 4.919 N
	+E/-W	0.0 usft	Easting:	582,182.00 usft	Longitude:	104° 4' 2.819 W
Position Uncertainty		0.0 usft	Wellhead Elevation:	3,065.0 usft	Ground Level:	3,038.0 usft

<b>Wellbore</b>	BHL: 330' FNL & 430' FEL, Sec 27				
<b>Magnetics</b>	<b>Model Name</b>	<b>Sample Date</b>	<b>Declination (°)</b>	<b>Dip Angle (°)</b>	<b>Field Strength (nT)</b>
	IGRF200510	12/31/2009	7.98	60.19	48,766

<b>Design</b>	Design #1			
<b>Audit Notes:</b>				
<b>Version:</b>	<b>Phase:</b>	PROTOTYPE	<b>Tie On Depth:</b>	0.0
<b>Vertical Section:</b>	<b>Depth From (TVD) (usft)</b>	<b>+N/-S (usft)</b>	<b>+E/-W (usft)</b>	<b>Direction (°)</b>
	0.0	0.0	0.0	359.47

<b>Plan Sections</b>										
Measured Depth (usft)	Inclination (°)	Azimuth (°)	Vertical Depth (usft)	+N/-S (usft)	+E/-W (usft)	Dogleg Rate (°/100usft)	Build Rate (°/100usft)	Turn Rate (°/100usft)	TFO (°)	Target
0.0	0.00	0.00	0.0	0.0	0.0	0.00	0.00	0.00	0.00	
9,164.5	0.00	0.00	9,164.5	0.0	0.0	0.00	0.00	0.00	0.00	KOP @ 9165'
9,913.5	89.87	359.47	9,642.0	476.4	-4.4	12.00	12.00	0.00	-0.53	
14,777.3	89.87	359.47	9,653.0	5,340.0	-49.0	0.00	0.00	0.00	0.00	BHL: 330' FNL & 430'



# Planning Report

Database:	Hobbs	Local Co-ordinate Reference:	Site Speedwagon 27 W0PA Fee #2H
Company:	Mewbourne Oil Company	TVD Reference:	WELL @ 3065.0usft (Original Well Elev)
Project:	Eddy County, New Mexico	MD Reference:	WELL @ 3065.0usft (Original Well Elev)
Site:	Speedwagon 27 W0PA Fee #2H	North Reference:	Grid
Well:	Sec 34, T23S, R28E	Survey Calculation Method:	Minimum Curvature
Wellbore:	BHL: 330' FNL & 430' FEL, Sec 27		
Design:	Design #1		

Planned Survey									
Measured Depth (usft)	Inclination (°)	Azimuth (°)	Vertical Depth (usft)	+N/-S (usft)	+E/-W (usft)	Vertical Section (usft)	Dogleg Rate (°/100usft)	Build Rate (°/100usft)	Turn Rate (°/100usft)
0.0	0.00	0.00	0.0	0.0	0.0	0.0	0.00	0.00	0.00
SL: 260' FNL & 430' FEL, Sec 34									
100.0	0.00	0.00	100.0	0.0	0.0	0.0	0.00	0.00	0.00
200.0	0.00	0.00	200.0	0.0	0.0	0.0	0.00	0.00	0.00
300.0	0.00	0.00	300.0	0.0	0.0	0.0	0.00	0.00	0.00
400.0	0.00	0.00	400.0	0.0	0.0	0.0	0.00	0.00	0.00
500.0	0.00	0.00	500.0	0.0	0.0	0.0	0.00	0.00	0.00
600.0	0.00	0.00	600.0	0.0	0.0	0.0	0.00	0.00	0.00
700.0	0.00	0.00	700.0	0.0	0.0	0.0	0.00	0.00	0.00
800.0	0.00	0.00	800.0	0.0	0.0	0.0	0.00	0.00	0.00
900.0	0.00	0.00	900.0	0.0	0.0	0.0	0.00	0.00	0.00
1,000.0	0.00	0.00	1,000.0	0.0	0.0	0.0	0.00	0.00	0.00
1,100.0	0.00	0.00	1,100.0	0.0	0.0	0.0	0.00	0.00	0.00
1,200.0	0.00	0.00	1,200.0	0.0	0.0	0.0	0.00	0.00	0.00
1,300.0	0.00	0.00	1,300.0	0.0	0.0	0.0	0.00	0.00	0.00
1,400.0	0.00	0.00	1,400.0	0.0	0.0	0.0	0.00	0.00	0.00
1,500.0	0.00	0.00	1,500.0	0.0	0.0	0.0	0.00	0.00	0.00
1,600.0	0.00	0.00	1,600.0	0.0	0.0	0.0	0.00	0.00	0.00
1,700.0	0.00	0.00	1,700.0	0.0	0.0	0.0	0.00	0.00	0.00
1,800.0	0.00	0.00	1,800.0	0.0	0.0	0.0	0.00	0.00	0.00
1,900.0	0.00	0.00	1,900.0	0.0	0.0	0.0	0.00	0.00	0.00
2,000.0	0.00	0.00	2,000.0	0.0	0.0	0.0	0.00	0.00	0.00
2,100.0	0.00	0.00	2,100.0	0.0	0.0	0.0	0.00	0.00	0.00
2,200.0	0.00	0.00	2,200.0	0.0	0.0	0.0	0.00	0.00	0.00
2,300.0	0.00	0.00	2,300.0	0.0	0.0	0.0	0.00	0.00	0.00
2,400.0	0.00	0.00	2,400.0	0.0	0.0	0.0	0.00	0.00	0.00
2,500.0	0.00	0.00	2,500.0	0.0	0.0	0.0	0.00	0.00	0.00
2,600.0	0.00	0.00	2,600.0	0.0	0.0	0.0	0.00	0.00	0.00
2,700.0	0.00	0.00	2,700.0	0.0	0.0	0.0	0.00	0.00	0.00
2,800.0	0.00	0.00	2,800.0	0.0	0.0	0.0	0.00	0.00	0.00
2,900.0	0.00	0.00	2,900.0	0.0	0.0	0.0	0.00	0.00	0.00
3,000.0	0.00	0.00	3,000.0	0.0	0.0	0.0	0.00	0.00	0.00
3,100.0	0.00	0.00	3,100.0	0.0	0.0	0.0	0.00	0.00	0.00
3,200.0	0.00	0.00	3,200.0	0.0	0.0	0.0	0.00	0.00	0.00
3,300.0	0.00	0.00	3,300.0	0.0	0.0	0.0	0.00	0.00	0.00
3,400.0	0.00	0.00	3,400.0	0.0	0.0	0.0	0.00	0.00	0.00
3,500.0	0.00	0.00	3,500.0	0.0	0.0	0.0	0.00	0.00	0.00
3,600.0	0.00	0.00	3,600.0	0.0	0.0	0.0	0.00	0.00	0.00
3,700.0	0.00	0.00	3,700.0	0.0	0.0	0.0	0.00	0.00	0.00
3,800.0	0.00	0.00	3,800.0	0.0	0.0	0.0	0.00	0.00	0.00
3,900.0	0.00	0.00	3,900.0	0.0	0.0	0.0	0.00	0.00	0.00
4,000.0	0.00	0.00	4,000.0	0.0	0.0	0.0	0.00	0.00	0.00
4,100.0	0.00	0.00	4,100.0	0.0	0.0	0.0	0.00	0.00	0.00
4,200.0	0.00	0.00	4,200.0	0.0	0.0	0.0	0.00	0.00	0.00
4,300.0	0.00	0.00	4,300.0	0.0	0.0	0.0	0.00	0.00	0.00
4,400.0	0.00	0.00	4,400.0	0.0	0.0	0.0	0.00	0.00	0.00
4,500.0	0.00	0.00	4,500.0	0.0	0.0	0.0	0.00	0.00	0.00
4,600.0	0.00	0.00	4,600.0	0.0	0.0	0.0	0.00	0.00	0.00
4,700.0	0.00	0.00	4,700.0	0.0	0.0	0.0	0.00	0.00	0.00
4,800.0	0.00	0.00	4,800.0	0.0	0.0	0.0	0.00	0.00	0.00
4,900.0	0.00	0.00	4,900.0	0.0	0.0	0.0	0.00	0.00	0.00
5,000.0	0.00	0.00	5,000.0	0.0	0.0	0.0	0.00	0.00	0.00
5,100.0	0.00	0.00	5,100.0	0.0	0.0	0.0	0.00	0.00	0.00
5,200.0	0.00	0.00	5,200.0	0.0	0.0	0.0	0.00	0.00	0.00

# Planning Report

Database:	Hobbs	Local Co-ordinate Reference:	Site Speedwagon 27 W0PA Fee #2H
Company:	Mewbourne Oil Company	TVD Reference:	WELL @ 3065.0usft (Original Well Elev)
Project:	Eddy County, New Mexico	MD Reference:	WELL @ 3065.0usft (Original Well Elev)
Site:	Speedwagon 27 W0PA Fee #2H	North Reference:	Grid
Well:	Sec 34, T23S, R28E	Survey Calculation Method:	Minimum Curvature
Wellbore:	BHL: 330' FNL & 430' FEL, Sec 27		
Design:	Design #1		

Planned Survey									
Measured Depth (usft)	Inclination (°)	Azimuth (°)	Vertical Depth (usft)	+N/-S (usft)	+E/-W (usft)	Vertical Section (usft)	Dogleg Rate (°/100usft)	Build Rate (°/100usft)	Turn Rate (°/100usft)
5,300.0	0.00	0.00	5,300.0	0.0	0.0	0.0	0.00	0.00	0.00
5,400.0	0.00	0.00	5,400.0	0.0	0.0	0.0	0.00	0.00	0.00
5,500.0	0.00	0.00	5,500.0	0.0	0.0	0.0	0.00	0.00	0.00
5,600.0	0.00	0.00	5,600.0	0.0	0.0	0.0	0.00	0.00	0.00
5,700.0	0.00	0.00	5,700.0	0.0	0.0	0.0	0.00	0.00	0.00
5,800.0	0.00	0.00	5,800.0	0.0	0.0	0.0	0.00	0.00	0.00
5,900.0	0.00	0.00	5,900.0	0.0	0.0	0.0	0.00	0.00	0.00
6,000.0	0.00	0.00	6,000.0	0.0	0.0	0.0	0.00	0.00	0.00
6,100.0	0.00	0.00	6,100.0	0.0	0.0	0.0	0.00	0.00	0.00
6,200.0	0.00	0.00	6,200.0	0.0	0.0	0.0	0.00	0.00	0.00
6,300.0	0.00	0.00	6,300.0	0.0	0.0	0.0	0.00	0.00	0.00
6,400.0	0.00	0.00	6,400.0	0.0	0.0	0.0	0.00	0.00	0.00
6,500.0	0.00	0.00	6,500.0	0.0	0.0	0.0	0.00	0.00	0.00
6,600.0	0.00	0.00	6,600.0	0.0	0.0	0.0	0.00	0.00	0.00
6,700.0	0.00	0.00	6,700.0	0.0	0.0	0.0	0.00	0.00	0.00
6,800.0	0.00	0.00	6,800.0	0.0	0.0	0.0	0.00	0.00	0.00
6,900.0	0.00	0.00	6,900.0	0.0	0.0	0.0	0.00	0.00	0.00
7,000.0	0.00	0.00	7,000.0	0.0	0.0	0.0	0.00	0.00	0.00
7,100.0	0.00	0.00	7,100.0	0.0	0.0	0.0	0.00	0.00	0.00
7,200.0	0.00	0.00	7,200.0	0.0	0.0	0.0	0.00	0.00	0.00
7,300.0	0.00	0.00	7,300.0	0.0	0.0	0.0	0.00	0.00	0.00
7,400.0	0.00	0.00	7,400.0	0.0	0.0	0.0	0.00	0.00	0.00
7,500.0	0.00	0.00	7,500.0	0.0	0.0	0.0	0.00	0.00	0.00
7,600.0	0.00	0.00	7,600.0	0.0	0.0	0.0	0.00	0.00	0.00
7,700.0	0.00	0.00	7,700.0	0.0	0.0	0.0	0.00	0.00	0.00
7,800.0	0.00	0.00	7,800.0	0.0	0.0	0.0	0.00	0.00	0.00
7,900.0	0.00	0.00	7,900.0	0.0	0.0	0.0	0.00	0.00	0.00
8,000.0	0.00	0.00	8,000.0	0.0	0.0	0.0	0.00	0.00	0.00
8,100.0	0.00	0.00	8,100.0	0.0	0.0	0.0	0.00	0.00	0.00
8,200.0	0.00	0.00	8,200.0	0.0	0.0	0.0	0.00	0.00	0.00
8,300.0	0.00	0.00	8,300.0	0.0	0.0	0.0	0.00	0.00	0.00
8,400.0	0.00	0.00	8,400.0	0.0	0.0	0.0	0.00	0.00	0.00
8,500.0	0.00	0.00	8,500.0	0.0	0.0	0.0	0.00	0.00	0.00
8,600.0	0.00	0.00	8,600.0	0.0	0.0	0.0	0.00	0.00	0.00
8,700.0	0.00	0.00	8,700.0	0.0	0.0	0.0	0.00	0.00	0.00
8,800.0	0.00	0.00	8,800.0	0.0	0.0	0.0	0.00	0.00	0.00
8,900.0	0.00	0.00	8,900.0	0.0	0.0	0.0	0.00	0.00	0.00
9,000.0	0.00	0.00	9,000.0	0.0	0.0	0.0	0.00	0.00	0.00
9,100.0	0.00	0.00	9,100.0	0.0	0.0	0.0	0.00	0.00	0.00
9,164.5	0.00	0.00	9,164.5	0.0	0.0	0.0	0.00	0.00	0.00
KOP @ 9165'									
9,200.0	4.26	359.47	9,200.0	1.3	0.0	1.3	12.00	12.00	0.00
9,300.0	16.26	359.47	9,298.2	19.1	-0.2	19.1	12.00	12.00	0.00
9,400.0	28.26	359.47	9,390.6	56.9	-0.5	56.9	12.00	12.00	0.00
9,500.0	40.26	359.47	9,473.1	113.1	-1.0	113.1	12.00	12.00	0.00
9,600.0	52.26	359.47	9,542.1	185.2	-1.7	185.2	12.00	12.00	0.00
9,700.0	64.26	359.47	9,594.6	270.1	-2.5	270.1	12.00	12.00	0.00
9,800.0	76.26	359.47	9,628.3	364.0	-3.3	364.0	12.00	12.00	0.00
9,900.0	88.26	359.47	9,641.8	462.9	-4.2	462.9	12.00	12.00	0.00
9,913.5	89.87	359.47	9,642.0	476.4	-4.4	476.4	11.97	11.97	0.00
LP: 217' FSL & 430' FEL, Sec 27									
10,000.0	89.87	359.47	9,642.2	562.9	-5.2	562.9	0.00	0.00	0.00
10,027.1	89.87	359.47	9,642.3	590.0	-5.4	590.0	0.00	0.00	0.00



# Planning Report

Database:	Hobbs	Local Co-ordinate Reference:	Site Speedwagon 27 W0PA Fee #2H
Company:	Mewbourne Oil Company	TVD Reference:	WELL @ 3065.0usft (Original Well Elev)
Project:	Eddy County, New Mexico	MD Reference:	WELL @ 3065.0usft (Original Well Elev)
Site:	Speedwagon 27 W0PA Fee #2H	North Reference:	Grid
Well:	Sec 34, T23S, R28E	Survey Calculation Method:	Minimum Curvature
Wellbore:	BHL: 330' FNL & 430' FEL, Sec 27		
Design:	Design #1		

Planned Survey									
Measured Depth (usft)	Inclination (°)	Azimuth (°)	Vertical Depth (usft)	+N/-S (usft)	+E/-W (usft)	Vertical Section (usft)	Dogleg Rate (°/100usft)	Build Rate (°/100usft)	Turn Rate (°/100usft)
FTP: 330' FSL & 430' FEL, Sec 27									
10,100.0	89.87	359.47	9,642.4	662.9	-6.1	662.9	0.00	0.00	0.00
10,200.0	89.87	359.47	9,642.6	762.9	-7.0	762.9	0.00	0.00	0.00
10,300.0	89.87	359.47	9,642.9	862.9	-7.9	862.9	0.00	0.00	0.00
10,400.0	89.87	359.47	9,643.1	962.9	-8.8	962.9	0.00	0.00	0.00
10,500.0	89.87	359.47	9,643.3	1,062.9	-9.8	1,062.9	0.00	0.00	0.00
10,600.0	89.87	359.47	9,643.6	1,162.9	-10.7	1,162.9	0.00	0.00	0.00
10,700.0	89.87	359.47	9,643.8	1,262.9	-11.6	1,262.9	0.00	0.00	0.00
10,800.0	89.87	359.47	9,644.0	1,362.9	-12.5	1,362.9	0.00	0.00	0.00
10,900.0	89.87	359.47	9,644.2	1,462.9	-13.4	1,462.9	0.00	0.00	0.00
11,000.0	89.87	359.47	9,644.5	1,562.9	-14.3	1,562.9	0.00	0.00	0.00
11,100.0	89.87	359.47	9,644.7	1,662.9	-15.3	1,662.9	0.00	0.00	0.00
11,200.0	89.87	359.47	9,644.9	1,762.8	-16.2	1,762.9	0.00	0.00	0.00
11,300.0	89.87	359.47	9,645.1	1,862.8	-17.1	1,862.9	0.00	0.00	0.00
11,400.0	89.87	359.47	9,645.4	1,962.8	-18.0	1,962.9	0.00	0.00	0.00
11,500.0	89.87	359.47	9,645.6	2,062.8	-18.9	2,062.9	0.00	0.00	0.00
11,600.0	89.87	359.47	9,645.8	2,162.8	-19.8	2,162.9	0.00	0.00	0.00
11,700.0	89.87	359.47	9,646.0	2,262.8	-20.8	2,262.9	0.00	0.00	0.00
11,800.0	89.87	359.47	9,646.3	2,362.8	-21.7	2,362.9	0.00	0.00	0.00
11,900.0	89.87	359.47	9,646.5	2,462.8	-22.6	2,462.9	0.00	0.00	0.00
12,000.0	89.87	359.47	9,646.7	2,562.8	-23.5	2,562.9	0.00	0.00	0.00
12,100.0	89.87	359.47	9,646.9	2,662.8	-24.4	2,662.9	0.00	0.00	0.00
12,200.0	89.87	359.47	9,647.2	2,762.8	-25.4	2,762.9	0.00	0.00	0.00
12,300.0	89.87	359.47	9,647.4	2,862.8	-26.3	2,862.9	0.00	0.00	0.00
12,400.0	89.87	359.47	9,647.6	2,962.8	-27.2	2,962.9	0.00	0.00	0.00
12,500.0	89.87	359.47	9,647.8	3,062.8	-28.1	3,062.9	0.00	0.00	0.00
12,600.0	89.87	359.47	9,648.1	3,162.8	-29.0	3,162.9	0.00	0.00	0.00
12,700.0	89.87	359.47	9,648.3	3,262.8	-29.9	3,262.9	0.00	0.00	0.00
12,800.0	89.87	359.47	9,648.5	3,362.8	-30.9	3,362.9	0.00	0.00	0.00
12,900.0	89.87	359.47	9,648.8	3,462.8	-31.8	3,462.9	0.00	0.00	0.00
13,000.0	89.87	359.47	9,649.0	3,562.8	-32.7	3,562.9	0.00	0.00	0.00
13,100.0	89.87	359.47	9,649.2	3,662.8	-33.6	3,662.9	0.00	0.00	0.00
13,200.0	89.87	359.47	9,649.4	3,762.8	-34.5	3,762.9	0.00	0.00	0.00
13,300.0	89.87	359.47	9,649.7	3,862.8	-35.4	3,862.9	0.00	0.00	0.00
13,400.0	89.87	359.47	9,649.9	3,962.8	-36.4	3,962.9	0.00	0.00	0.00
13,500.0	89.87	359.47	9,650.1	4,062.7	-37.3	4,062.9	0.00	0.00	0.00
13,600.0	89.87	359.47	9,650.3	4,162.7	-38.2	4,162.9	0.00	0.00	0.00
13,700.0	89.87	359.47	9,650.6	4,262.7	-39.1	4,262.9	0.00	0.00	0.00
13,800.0	89.87	359.47	9,650.8	4,362.7	-40.0	4,362.9	0.00	0.00	0.00
13,900.0	89.87	359.47	9,651.0	4,462.7	-41.0	4,462.9	0.00	0.00	0.00
14,000.0	89.87	359.47	9,651.2	4,562.7	-41.9	4,562.9	0.00	0.00	0.00
14,100.0	89.87	359.47	9,651.5	4,662.7	-42.8	4,662.9	0.00	0.00	0.00
14,200.0	89.87	359.47	9,651.7	4,762.7	-43.7	4,762.9	0.00	0.00	0.00
14,300.0	89.87	359.47	9,651.9	4,862.7	-44.6	4,862.9	0.00	0.00	0.00
14,400.0	89.87	359.47	9,652.1	4,962.7	-45.5	4,962.9	0.00	0.00	0.00
14,500.0	89.87	359.47	9,652.4	5,062.7	-46.5	5,062.9	0.00	0.00	0.00
14,600.0	89.87	359.47	9,652.6	5,162.7	-47.4	5,162.9	0.00	0.00	0.00
14,700.0	89.87	359.47	9,652.8	5,262.7	-48.3	5,262.9	0.00	0.00	0.00
14,777.3	89.87	359.47	9,653.0	5,340.0	-49.0	5,340.2	0.00	0.00	0.00
BHL: 330' FNL & 430' FEL, Sec 27									

# Planning Report

<b>Database:</b>	Hobbs	<b>Local Co-ordinate Reference:</b>	Site Speedwagon 27 W0PA Fee #2H
<b>Company:</b>	Mewbourne Oil Company	<b>TVD Reference:</b>	WELL @ 3065.0usft (Original Well Elev)
<b>Project:</b>	Eddy County, New Mexico	<b>MD Reference:</b>	WELL @ 3065.0usft (Original Well Elev)
<b>Site:</b>	Speedwagon 27 W0PA Fee #2H	<b>North Reference:</b>	Grid
<b>Well:</b>	Sec 34, T23S, R28E	<b>Survey Calculation Method:</b>	Minimum Curvature
<b>Wellbore:</b>	BHL: 330' FNL & 430' FEL, Sec 27		
<b>Design:</b>	Design #1		

Design Targets									
Target Name - hit/miss target - Shape	Dip Angle (°)	Dip Dir. (°)	TVD (usft)	+N/-S (usft)	+E/-W (usft)	Northing (usft)	Easting (usft)	Latitude	Longitude
SL: 260' FNL & 430' FEL - plan hits target center - Point	0.00	0.00	0.0	0.0	0.0	461,330.00	582,182.00	32° 16' 4.919 N	104° 4' 2.819 W
KOP @ 9165' - plan hits target center - Point	0.00	0.00	9,164.5	0.0	0.0	461,330.00	582,182.00	32° 16' 4.919 N	104° 4' 2.819 W
LP: 217' FSL & 430' FEL - plan hits target center - Point	0.00	0.00	9,642.0	476.4	-4.4	461,806.40	582,177.60	32° 16' 9.634 N	104° 4' 2.856 W
FTP: 330' FSL & 430' FE - plan hits target center - Point	0.00	0.00	9,642.3	590.0	-5.4	461,920.00	582,176.59	32° 16' 10.758 N	104° 4' 2.865 W
BHL: 330' FNL & 430' FE - plan hits target center - Point	0.00	0.00	9,653.0	5,340.0	-49.0	466,670.00	582,133.00	32° 16' 57.766 N	104° 4' 3.235 W



# Speedwagon 27 W0PA Fee #2H

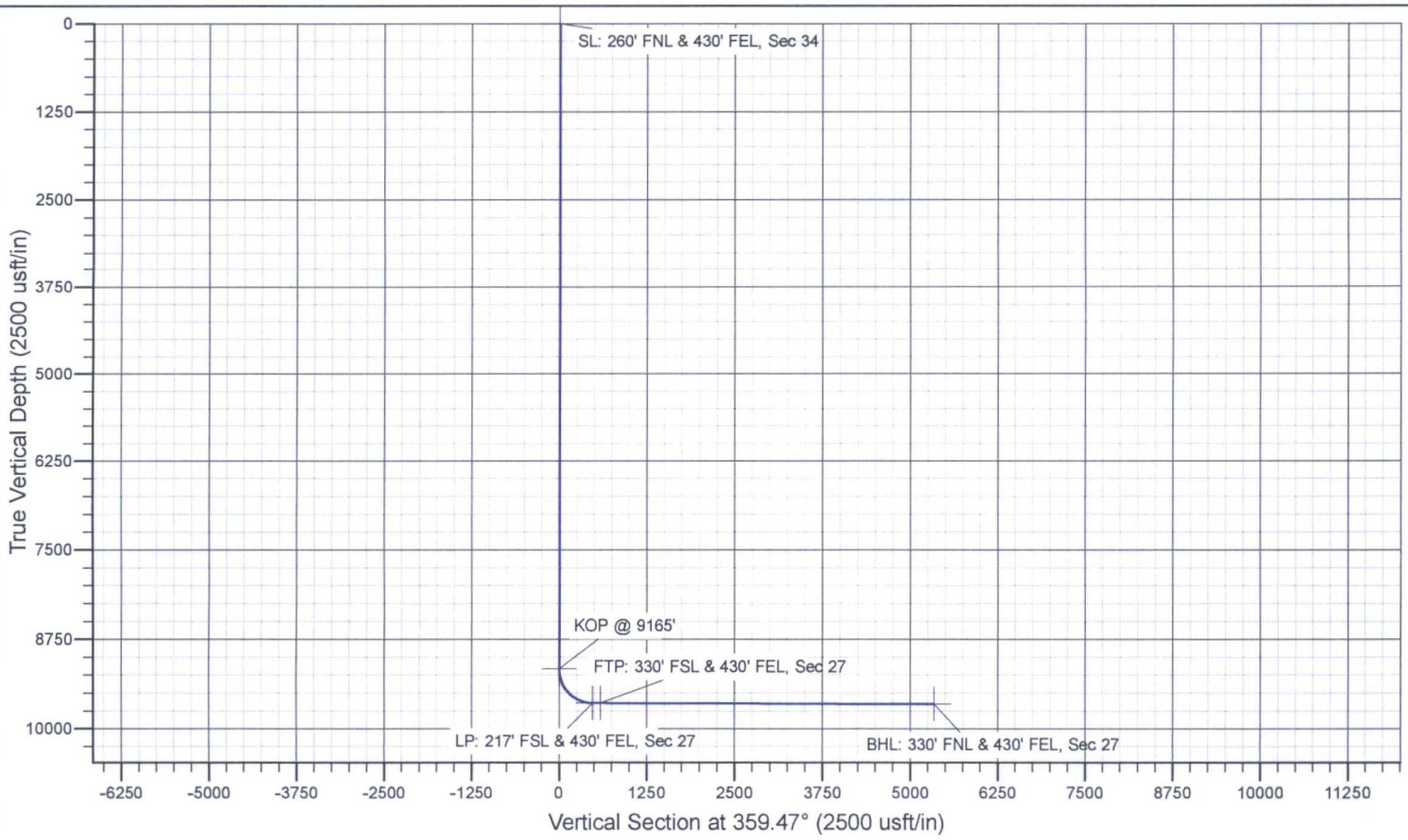
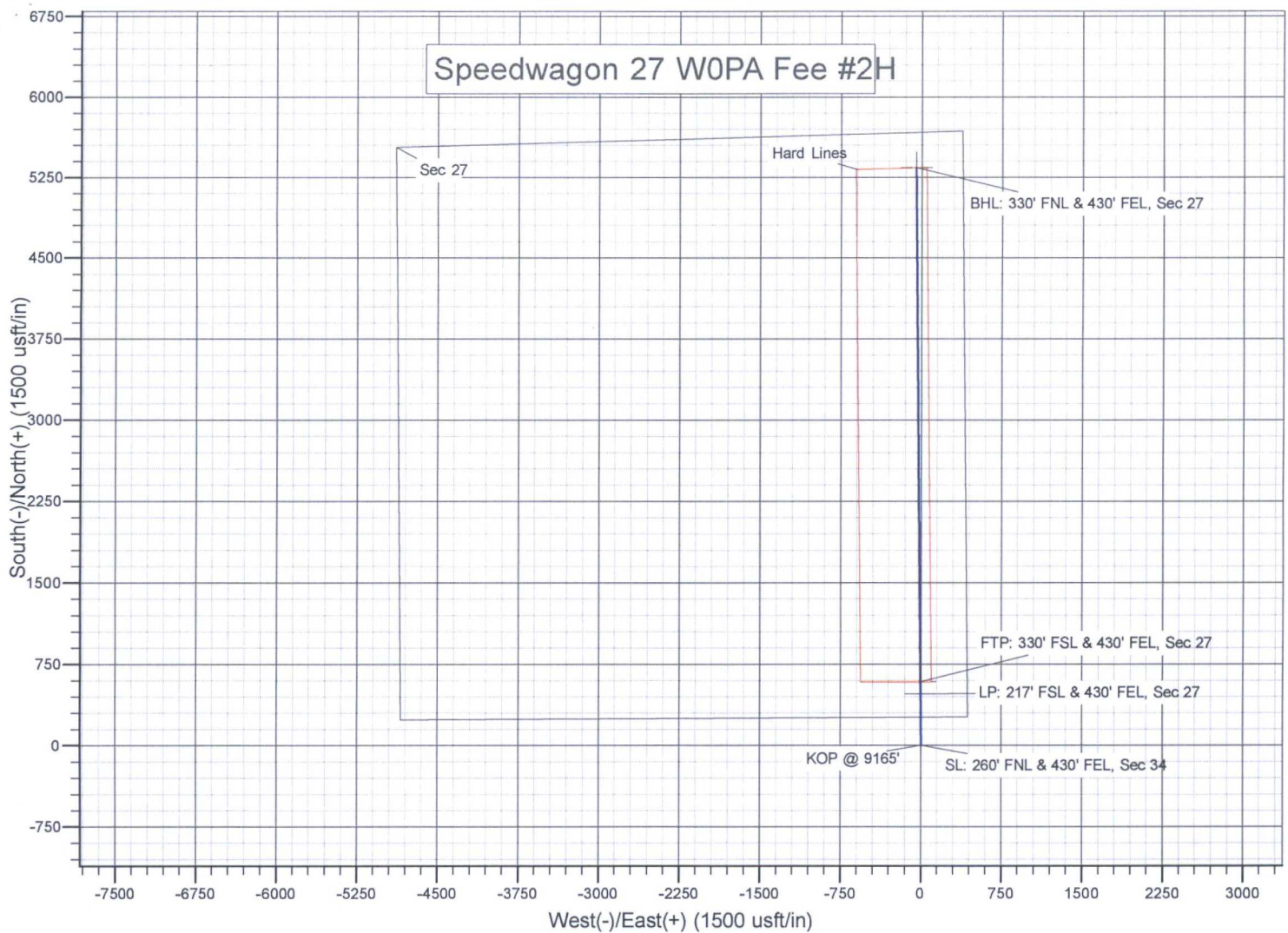

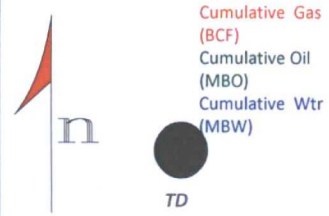

Cumulative Gas  
(BCF)  
Cumulative Oil  
(MBO)  
Cumulative Wtr  
(MBW)

Horizontal Activity Color Code

— Wolfcamp Sand  
— Wolfcamp Shale

**Mewbourne Oil Company**

Speedwagon 27 W2PA Fee 1H

Horizontal Activity Map

Structure Top of WFMP (C.I. 100')

6/15/17	Eddy County	New Mexico
Geol: C. Crosby		



A  
NW

30015226770000  
4402 R  
AMOCO PROD CO  
BRANTLEY GAS COM 1  
Datum=3032.00  
1980 FSL 2080 FWL  
TWP: 23 S - Range: 28 E - Sec: 22

30015226380000  
5755 R  
MADDOX ENERGY CORP  
PARQUE 27.1  
Datum=3056.00  
1980 FNL 990 FEL  
TWP: 23 S - Range: 28 E - Sec: 27

30015229020000  
7043 R  
HNG OIL COMPANY  
PARQUE 34 COM 1  
Datum=3056.00  
2310 FNL 660 FEL  
TWP: 23 S - Range: 28 E - Sec: 34

30015224520000  
AMOCO PROD CO  
PARQUE FARMS GAS 1  
Datum=3031.00  
1980 FNL 1980 FEL  
TWP: 23 S - Range: 28 E - Sec: 26

A'  
SE

22K

27H

34H

26G

EXHIBIT / 3

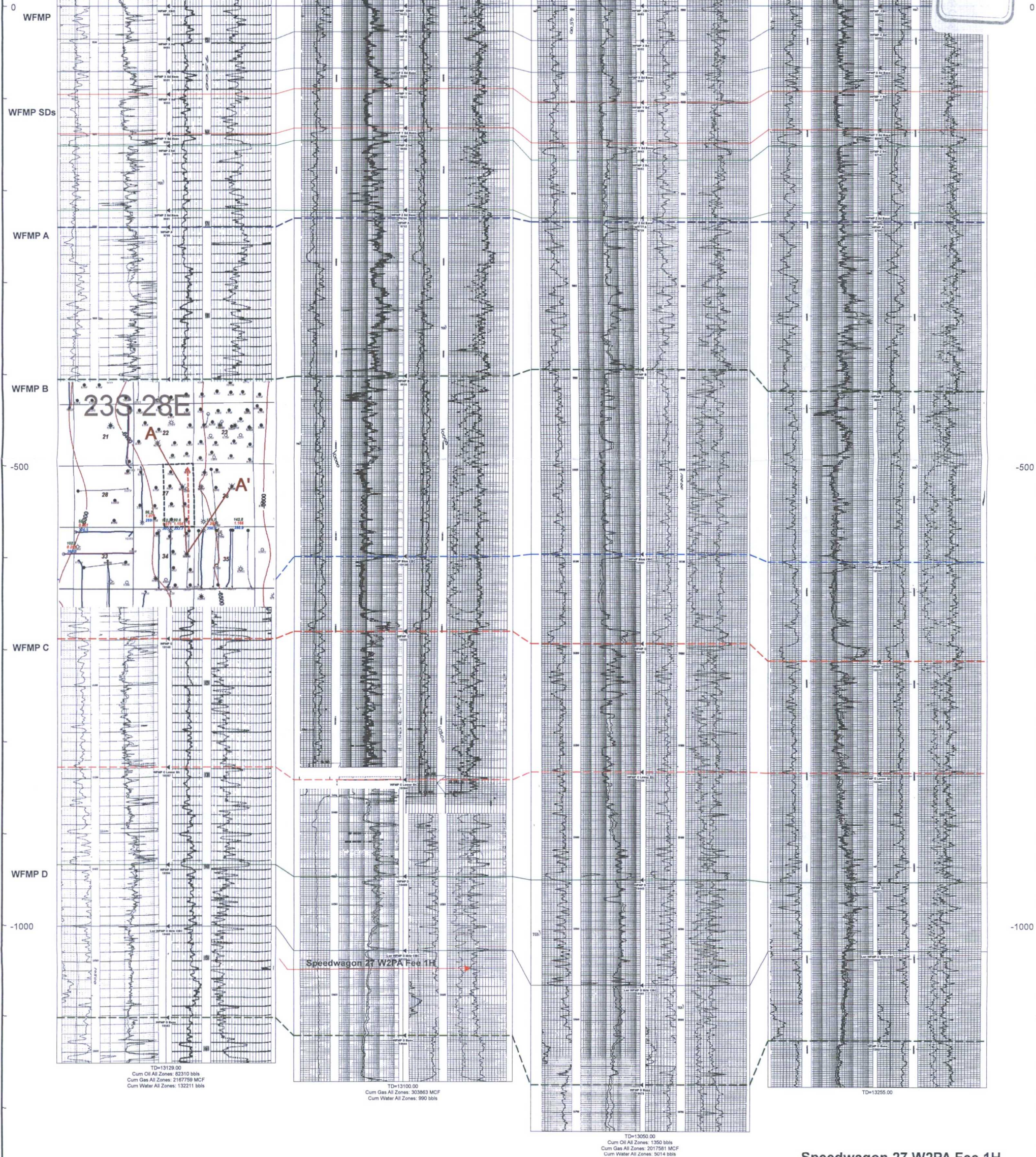

Speedwagon 27 W2PA Fee 1H  
Cross Section Exhibit (A-A')



Speedwagon 27 Horizontal Wolfcamp Productin Table									
Well Name	Operator	API	Location	WFMP Comp Date	Cum Oil (Mbo)	Cum Gas (BCF)	Cum Water (mbw)	NS/EW	WFMP Zone
Yardbirds 34 W2NC Fee 1H	Mewbourne	3001541309	34NC/23S/28E	7/1/2016	112	1.3	303	NS	WFMP D Shale
Layla 35 MD Fee 2H	Mewbourne	3001541730	35MD/23S/28E	4/2/2014	121	1.3	350	NS	WFMP D Shale
Layla 35 W2OB Fee 3H	Mewbourne	3001542407	35OB/23S/28E	8/24/2015	142	1.1	398	NS	WFMP D Shale
Speedwagon 27 W2DM 1H	Mewbourne	3001542695	27DM/23S/28E	3/29/2016	96	1.1	269	NS	WFMP D Shale
Yardbirds 3 W2DM Fee 1H	Mewbourne	3001542936	3DM/24S/28E	7/30/2015	7.5	0.9	30	NS	WFMP D Shale
B Banker 33-23S-28E 221H	Matador	3001543306	33AD/23S/28E	6/14/2016	55	0.6	300	EW	WFMP C Shale
Yardbirds 34 W2OB Fee 1H	Mewbourne	3001543464	34OB/23S/28E	6/12/2016	92	1.1	353	NS	WFMP D Shale
Foreighner 33-4 W2LM Fee 1H	Mewbourne	3001543494	33LM/23S/28E	8/14/2016	100	0.8	379	NS	WFMP D Shale
Foreigner 33-4 W2JO Fee Com 1H	Mewbourne	3001543499	33JO/23S/28E	8/25/2016	19	0.2	69	NS	WFMP D Shale
B Banker 33-23S-28E 226H	Matador	3001543817	33HE/23S/28E	9/6/2016	102	0.2	368	EW	WFMP Sand
Styx 17 W2PA Fee Com 001H	Mewbourne	3001543950	20PA/23S/28E	4/30/2017	Pending			NS	WFMP D Shale
Loving Townsite 21 W2PA 1H	Mewbourne	3001543496	21PA/23S/28E	Pending	Pending			NS	WFMP D Shale
Loving Townsite 21 WOPA 2H	Mewbourne	3001543495	21PA/23S/28E	Pending	Pending			NS	WFMP Sand

EXHIBIT  
14



# **Mewbourne Oil Company**

Eddy County, New Mexico

Speedwagon 27 W2PA Fee #1H

Sec 34, T23S, R28E

SL: 260' FNL & 480' FEL, Sec 34

BHL: 330' FNL & 500' FEL, Sec 27

Plan: Design #1

## **Standard Planning Report**

20 June, 2017

EXHIBIT

15

## Planning Report

<b>Database:</b>	Hobbs	<b>Local Co-ordinate Reference:</b>	Site Speedwagon 27 W2PA Fee #1H
<b>Company:</b>	Mewbourne Oil Company	<b>TVD Reference:</b>	WELL @ 3064.0usft (Original Well Elev)
<b>Project:</b>	Eddy County, New Mexico	<b>MD Reference:</b>	WELL @ 3064.0usft (Original Well Elev)
<b>Site:</b>	Speedwagon 27 W2PA Fee #1H	<b>North Reference:</b>	Grid
<b>Well:</b>	Sec 34, T23S, R28E	<b>Survey Calculation Method:</b>	Minimum Curvature
<b>Wellbore:</b>	BHL: 330' FNL & 500' FEL, Sec 27		
<b>Design:</b>	Design #1		

<b>Project</b>	Eddy County, New Mexico		
<b>Map System:</b>	US State Plane 1927 (Exact solution)	<b>System Datum:</b>	Mean Sea Level
<b>Geo Datum:</b>	NAD 1927 (NADCON CONUS)		
<b>Map Zone:</b>	New Mexico East 3001		

<b>Site</b>	Speedwagon 27 W2PA Fee #1H		
<b>Site Position:</b>		<b>Northing:</b>	461,330.00 usft
<b>From:</b>	Map	<b>Easting:</b>	582,132.00 usft
<b>Position Uncertainty:</b>	0.0 usft	<b>Slot Radius:</b>	13-3/16 "
		<b>Latitude:</b>	32° 16' 4.921 N
		<b>Longitude:</b>	104° 4' 3.401 W
		<b>Grid Convergence:</b>	0.14 °

<b>Well</b>	Sec 34, T23S, R28E		
<b>Well Position</b>	<b>+N/-S</b>	0.0 usft	<b>Northing:</b> 461,330.00 usft
	<b>+E/-W</b>	0.0 usft	<b>Easting:</b> 582,132.00 usft
<b>Position Uncertainty</b>	0.0 usft	<b>Wellhead Elevation:</b>	3,064.0 usft
		<b>Latitude:</b>	32° 16' 4.921 N
		<b>Longitude:</b>	104° 4' 3.401 W
		<b>Ground Level:</b>	3,037.0 usft

<b>Wellbore</b>	BHL: 330' FNL & 500' FEL, Sec 27				
<b>Magnetics</b>	<b>Model Name</b>	<b>Sample Date</b>	<b>Declination (°)</b>	<b>Dip Angle (°)</b>	<b>Field Strength (nT)</b>
	IGRF200510	12/31/2009	7.98	60.19	48,766

<b>Design</b>	Design #1			
<b>Audit Notes:</b>				
<b>Version:</b>	<b>Phase:</b>	PROTOTYPE	<b>Tie On Depth:</b>	0.0
<b>Vertical Section:</b>	<b>Depth From (TVD) (usft)</b>	<b>+N/-S (usft)</b>	<b>+E/-W (usft)</b>	<b>Direction (°)</b>
	0.0	0.0	0.0	359.26

<b>Plan Sections</b>										
Measured Depth (usft)	Inclination (°)	Azimuth (°)	Vertical Depth (usft)	+N/-S (usft)	+E/-W (usft)	Dogleg Rate (°/100usft)	Build Rate (°/100usft)	Turn Rate (°/100usft)	TFO (°)	Target
0.0	0.00	0.00	0.0	0.0	0.0	0.00	0.00	0.00	0.00	
10,028.0	0.00	0.00	10,028.0	0.0	0.0	0.00	0.00	0.00	0.00	
10,907.9	88.02	358.12	10,600.4	552.7	-18.2	10.00	10.00	0.00	358.12	
10,945.2	90.13	359.40	10,601.0	590.0	-19.0	6.61	5.65	3.43	31.30	LP/FTP: 330' FSL & 5
15,693.5	90.13	359.40	10,590.0	5,338.0	-69.0	0.00	0.00	0.00	0.00	BHL: 330' FNL & 500'



# Planning Report

Database:	Hobbs	Local Co-ordinate Reference:	Site Speedwagon 27 W2PA Fee #1H
Company:	Mewbourne Oil Company	TVD Reference:	WELL @ 3064.0usft (Original Well Elev)
Project:	Eddy County, New Mexico	MD Reference:	WELL @ 3064.0usft (Original Well Elev)
Site:	Speedwagon 27 W2PA Fee #1H	North Reference:	Grid
Well:	Sec 34, T23S, R28E	Survey Calculation Method:	Minimum Curvature
Wellbore:	BHL: 330' FNL & 500' FEL, Sec 27		
Design:	Design #1		

Planned Survey									
Measured Depth (usft)	Inclination (°)	Azimuth (°)	Vertical Depth (usft)	+N/-S (usft)	+E/-W (usft)	Vertical Section (usft)	Dogleg Rate (°/100usft)	Build Rate (°/100usft)	Turn Rate (°/100usft)
0.0	0.00	0.00	0.0	0.0	0.0	0.0	0.00	0.00	0.00
SL: 260' FNL & 480' FEL, Sec 34									
100.0	0.00	0.00	100.0	0.0	0.0	0.0	0.00	0.00	0.00
200.0	0.00	0.00	200.0	0.0	0.0	0.0	0.00	0.00	0.00
300.0	0.00	0.00	300.0	0.0	0.0	0.0	0.00	0.00	0.00
400.0	0.00	0.00	400.0	0.0	0.0	0.0	0.00	0.00	0.00
500.0	0.00	0.00	500.0	0.0	0.0	0.0	0.00	0.00	0.00
600.0	0.00	0.00	600.0	0.0	0.0	0.0	0.00	0.00	0.00
700.0	0.00	0.00	700.0	0.0	0.0	0.0	0.00	0.00	0.00
800.0	0.00	0.00	800.0	0.0	0.0	0.0	0.00	0.00	0.00
900.0	0.00	0.00	900.0	0.0	0.0	0.0	0.00	0.00	0.00
1,000.0	0.00	0.00	1,000.0	0.0	0.0	0.0	0.00	0.00	0.00
1,100.0	0.00	0.00	1,100.0	0.0	0.0	0.0	0.00	0.00	0.00
1,200.0	0.00	0.00	1,200.0	0.0	0.0	0.0	0.00	0.00	0.00
1,300.0	0.00	0.00	1,300.0	0.0	0.0	0.0	0.00	0.00	0.00
1,400.0	0.00	0.00	1,400.0	0.0	0.0	0.0	0.00	0.00	0.00
1,500.0	0.00	0.00	1,500.0	0.0	0.0	0.0	0.00	0.00	0.00
1,600.0	0.00	0.00	1,600.0	0.0	0.0	0.0	0.00	0.00	0.00
1,700.0	0.00	0.00	1,700.0	0.0	0.0	0.0	0.00	0.00	0.00
1,800.0	0.00	0.00	1,800.0	0.0	0.0	0.0	0.00	0.00	0.00
1,900.0	0.00	0.00	1,900.0	0.0	0.0	0.0	0.00	0.00	0.00
2,000.0	0.00	0.00	2,000.0	0.0	0.0	0.0	0.00	0.00	0.00
2,100.0	0.00	0.00	2,100.0	0.0	0.0	0.0	0.00	0.00	0.00
2,200.0	0.00	0.00	2,200.0	0.0	0.0	0.0	0.00	0.00	0.00
2,300.0	0.00	0.00	2,300.0	0.0	0.0	0.0	0.00	0.00	0.00
2,400.0	0.00	0.00	2,400.0	0.0	0.0	0.0	0.00	0.00	0.00
2,500.0	0.00	0.00	2,500.0	0.0	0.0	0.0	0.00	0.00	0.00
2,600.0	0.00	0.00	2,600.0	0.0	0.0	0.0	0.00	0.00	0.00
2,700.0	0.00	0.00	2,700.0	0.0	0.0	0.0	0.00	0.00	0.00
2,800.0	0.00	0.00	2,800.0	0.0	0.0	0.0	0.00	0.00	0.00
2,900.0	0.00	0.00	2,900.0	0.0	0.0	0.0	0.00	0.00	0.00
3,000.0	0.00	0.00	3,000.0	0.0	0.0	0.0	0.00	0.00	0.00
3,100.0	0.00	0.00	3,100.0	0.0	0.0	0.0	0.00	0.00	0.00
3,200.0	0.00	0.00	3,200.0	0.0	0.0	0.0	0.00	0.00	0.00
3,300.0	0.00	0.00	3,300.0	0.0	0.0	0.0	0.00	0.00	0.00
3,400.0	0.00	0.00	3,400.0	0.0	0.0	0.0	0.00	0.00	0.00
3,500.0	0.00	0.00	3,500.0	0.0	0.0	0.0	0.00	0.00	0.00
3,600.0	0.00	0.00	3,600.0	0.0	0.0	0.0	0.00	0.00	0.00
3,700.0	0.00	0.00	3,700.0	0.0	0.0	0.0	0.00	0.00	0.00
3,800.0	0.00	0.00	3,800.0	0.0	0.0	0.0	0.00	0.00	0.00
3,900.0	0.00	0.00	3,900.0	0.0	0.0	0.0	0.00	0.00	0.00
4,000.0	0.00	0.00	4,000.0	0.0	0.0	0.0	0.00	0.00	0.00
4,100.0	0.00	0.00	4,100.0	0.0	0.0	0.0	0.00	0.00	0.00
4,200.0	0.00	0.00	4,200.0	0.0	0.0	0.0	0.00	0.00	0.00
4,300.0	0.00	0.00	4,300.0	0.0	0.0	0.0	0.00	0.00	0.00
4,400.0	0.00	0.00	4,400.0	0.0	0.0	0.0	0.00	0.00	0.00
4,500.0	0.00	0.00	4,500.0	0.0	0.0	0.0	0.00	0.00	0.00
4,600.0	0.00	0.00	4,600.0	0.0	0.0	0.0	0.00	0.00	0.00
4,700.0	0.00	0.00	4,700.0	0.0	0.0	0.0	0.00	0.00	0.00
4,800.0	0.00	0.00	4,800.0	0.0	0.0	0.0	0.00	0.00	0.00
4,900.0	0.00	0.00	4,900.0	0.0	0.0	0.0	0.00	0.00	0.00
5,000.0	0.00	0.00	5,000.0	0.0	0.0	0.0	0.00	0.00	0.00
5,100.0	0.00	0.00	5,100.0	0.0	0.0	0.0	0.00	0.00	0.00
5,200.0	0.00	0.00	5,200.0	0.0	0.0	0.0	0.00	0.00	0.00

# Planning Report

Database:	Hobbs	Local Co-ordinate Reference:	Site Speedwagon 27 W2PA Fee #1H
Company:	Mewbourne Oil Company	TVD Reference:	WELL @ 3064.0usft (Original Well Elev)
Project:	Eddy County, New Mexico	MD Reference:	WELL @ 3064.0usft (Original Well Elev)
Site:	Speedwagon 27 W2PA Fee #1H	North Reference:	Grid
Well:	Sec 34, T23S, R28E	Survey Calculation Method:	Minimum Curvature
Wellbore:	BHL: 330' FNL & 500' FEL, Sec 27		
Design:	Design #1		

Planned Survey									
Measured Depth (usft)	Inclination (°)	Azimuth (°)	Vertical Depth (usft)	+N/-S (usft)	+E/-W (usft)	Vertical Section (usft)	Dogleg Rate (°/100usft)	Build Rate (°/100usft)	Turn Rate (°/100usft)
5,300.0	0.00	0.00	5,300.0	0.0	0.0	0.0	0.00	0.00	0.00
5,400.0	0.00	0.00	5,400.0	0.0	0.0	0.0	0.00	0.00	0.00
5,500.0	0.00	0.00	5,500.0	0.0	0.0	0.0	0.00	0.00	0.00
5,600.0	0.00	0.00	5,600.0	0.0	0.0	0.0	0.00	0.00	0.00
5,700.0	0.00	0.00	5,700.0	0.0	0.0	0.0	0.00	0.00	0.00
5,800.0	0.00	0.00	5,800.0	0.0	0.0	0.0	0.00	0.00	0.00
5,900.0	0.00	0.00	5,900.0	0.0	0.0	0.0	0.00	0.00	0.00
6,000.0	0.00	0.00	6,000.0	0.0	0.0	0.0	0.00	0.00	0.00
6,100.0	0.00	0.00	6,100.0	0.0	0.0	0.0	0.00	0.00	0.00
6,200.0	0.00	0.00	6,200.0	0.0	0.0	0.0	0.00	0.00	0.00
6,300.0	0.00	0.00	6,300.0	0.0	0.0	0.0	0.00	0.00	0.00
6,400.0	0.00	0.00	6,400.0	0.0	0.0	0.0	0.00	0.00	0.00
6,500.0	0.00	0.00	6,500.0	0.0	0.0	0.0	0.00	0.00	0.00
6,600.0	0.00	0.00	6,600.0	0.0	0.0	0.0	0.00	0.00	0.00
6,700.0	0.00	0.00	6,700.0	0.0	0.0	0.0	0.00	0.00	0.00
6,800.0	0.00	0.00	6,800.0	0.0	0.0	0.0	0.00	0.00	0.00
6,900.0	0.00	0.00	6,900.0	0.0	0.0	0.0	0.00	0.00	0.00
7,000.0	0.00	0.00	7,000.0	0.0	0.0	0.0	0.00	0.00	0.00
7,100.0	0.00	0.00	7,100.0	0.0	0.0	0.0	0.00	0.00	0.00
7,200.0	0.00	0.00	7,200.0	0.0	0.0	0.0	0.00	0.00	0.00
7,300.0	0.00	0.00	7,300.0	0.0	0.0	0.0	0.00	0.00	0.00
7,400.0	0.00	0.00	7,400.0	0.0	0.0	0.0	0.00	0.00	0.00
7,500.0	0.00	0.00	7,500.0	0.0	0.0	0.0	0.00	0.00	0.00
7,600.0	0.00	0.00	7,600.0	0.0	0.0	0.0	0.00	0.00	0.00
7,700.0	0.00	0.00	7,700.0	0.0	0.0	0.0	0.00	0.00	0.00
7,800.0	0.00	0.00	7,800.0	0.0	0.0	0.0	0.00	0.00	0.00
7,900.0	0.00	0.00	7,900.0	0.0	0.0	0.0	0.00	0.00	0.00
8,000.0	0.00	0.00	8,000.0	0.0	0.0	0.0	0.00	0.00	0.00
8,100.0	0.00	0.00	8,100.0	0.0	0.0	0.0	0.00	0.00	0.00
8,200.0	0.00	0.00	8,200.0	0.0	0.0	0.0	0.00	0.00	0.00
8,300.0	0.00	0.00	8,300.0	0.0	0.0	0.0	0.00	0.00	0.00
8,400.0	0.00	0.00	8,400.0	0.0	0.0	0.0	0.00	0.00	0.00
8,500.0	0.00	0.00	8,500.0	0.0	0.0	0.0	0.00	0.00	0.00
8,600.0	0.00	0.00	8,600.0	0.0	0.0	0.0	0.00	0.00	0.00
8,700.0	0.00	0.00	8,700.0	0.0	0.0	0.0	0.00	0.00	0.00
8,800.0	0.00	0.00	8,800.0	0.0	0.0	0.0	0.00	0.00	0.00
8,900.0	0.00	0.00	8,900.0	0.0	0.0	0.0	0.00	0.00	0.00
9,000.0	0.00	0.00	9,000.0	0.0	0.0	0.0	0.00	0.00	0.00
9,100.0	0.00	0.00	9,100.0	0.0	0.0	0.0	0.00	0.00	0.00
9,200.0	0.00	0.00	9,200.0	0.0	0.0	0.0	0.00	0.00	0.00
9,300.0	0.00	0.00	9,300.0	0.0	0.0	0.0	0.00	0.00	0.00
9,400.0	0.00	0.00	9,400.0	0.0	0.0	0.0	0.00	0.00	0.00
9,500.0	0.00	0.00	9,500.0	0.0	0.0	0.0	0.00	0.00	0.00
9,600.0	0.00	0.00	9,600.0	0.0	0.0	0.0	0.00	0.00	0.00
9,700.0	0.00	0.00	9,700.0	0.0	0.0	0.0	0.00	0.00	0.00
9,800.0	0.00	0.00	9,800.0	0.0	0.0	0.0	0.00	0.00	0.00
9,900.0	0.00	0.00	9,900.0	0.0	0.0	0.0	0.00	0.00	0.00
10,000.0	0.00	0.00	10,000.0	0.0	0.0	0.0	0.00	0.00	0.00
10,028.0	0.00	0.00	10,028.0	0.0	0.0	0.0	0.00	0.00	0.00
KOP @ 10028'									
10,100.0	7.20	358.12	10,099.8	4.5	-0.1	4.5	10.01	10.01	0.00
10,200.0	17.21	358.12	10,197.4	25.6	-0.8	25.6	10.00	10.00	0.00
10,300.0	27.21	358.12	10,289.9	63.3	-2.1	63.4	10.00	10.00	0.00



# Planning Report

Database:	Hobbs	Local Co-ordinate Reference:	Site Speedwagon 27 W2PA Fee #1H
Company:	Mewbourne Oil Company	TVD Reference:	WELL @ 3064.0usft (Original Well Elev)
Project:	Eddy County, New Mexico	MD Reference:	WELL @ 3064.0usft (Original Well Elev)
Site:	Speedwagon 27 W2PA Fee #1H	North Reference:	Grid
Well:	Sec 34, T23S, R28E	Survey Calculation Method:	Minimum Curvature
Wellbore:	BHL: 330' FNL & 500' FEL, Sec 27		
Design:	Design #1		

Planned Survey									
Measured Depth (usft)	Inclination (°)	Azimuth (°)	Vertical Depth (usft)	+N/-S (usft)	+E/-W (usft)	Vertical Section (usft)	Dogleg Rate (°/100usft)	Build Rate (°/100usft)	Turn Rate (°/100usft)
10,400.0	37.21	358.12	10,374.4	116.6	-3.8	116.6	10.00	10.00	0.00
10,500.0	47.22	358.12	10,448.4	183.6	-6.0	183.7	10.00	10.00	0.00
10,600.0	57.22	358.12	10,509.5	262.5	-8.6	262.6	10.00	10.00	0.00
10,700.0	67.23	358.12	10,556.1	350.8	-11.5	351.0	10.00	10.00	0.00
10,800.0	77.23	358.12	10,586.6	445.9	-14.7	446.0	10.00	10.00	0.00
10,900.0	87.23	358.12	10,600.1	544.8	-17.9	545.0	10.00	10.00	0.00
10,907.9	88.02	358.12	10,600.4	552.7	-18.2	552.9	10.00	10.00	0.00
10,945.2	90.13	359.40	10,601.0	590.0	-19.0	590.2	6.61	5.65	3.43
LP/FTP: 330' FSL & 500' FEL, Sec 27									
11,000.0	90.13	359.40	10,600.9	644.8	-19.6	645.0	0.00	0.00	0.00
11,100.0	90.13	359.40	10,600.6	744.8	-20.6	745.0	0.00	0.00	0.00
11,200.0	90.13	359.40	10,600.4	844.8	-21.7	845.0	0.00	0.00	0.00
11,300.0	90.13	359.40	10,600.2	944.7	-22.7	945.0	0.00	0.00	0.00
11,400.0	90.13	359.40	10,599.9	1,044.7	-23.8	1,045.0	0.00	0.00	0.00
11,500.0	90.13	359.40	10,599.7	1,144.7	-24.8	1,145.0	0.00	0.00	0.00
11,600.0	90.13	359.40	10,599.5	1,244.7	-25.9	1,245.0	0.00	0.00	0.00
11,700.0	90.13	359.40	10,599.3	1,344.7	-26.9	1,345.0	0.00	0.00	0.00
11,800.0	90.13	359.40	10,599.0	1,444.7	-28.0	1,445.0	0.00	0.00	0.00
11,900.0	90.13	359.40	10,598.8	1,544.7	-29.1	1,545.0	0.00	0.00	0.00
12,000.0	90.13	359.40	10,598.6	1,644.7	-30.1	1,645.0	0.00	0.00	0.00
12,100.0	90.13	359.40	10,598.3	1,744.7	-31.2	1,745.0	0.00	0.00	0.00
12,200.0	90.13	359.40	10,598.1	1,844.7	-32.2	1,845.0	0.00	0.00	0.00
12,300.0	90.13	359.40	10,597.9	1,944.7	-33.3	1,945.0	0.00	0.00	0.00
12,400.0	90.13	359.40	10,597.6	2,044.7	-34.3	2,045.0	0.00	0.00	0.00
12,500.0	90.13	359.40	10,597.4	2,144.7	-35.4	2,145.0	0.00	0.00	0.00
12,600.0	90.13	359.40	10,597.2	2,244.7	-36.4	2,245.0	0.00	0.00	0.00
12,700.0	90.13	359.40	10,596.9	2,344.7	-37.5	2,345.0	0.00	0.00	0.00
12,800.0	90.13	359.40	10,596.7	2,444.7	-38.5	2,445.0	0.00	0.00	0.00
12,900.0	90.13	359.40	10,596.5	2,544.7	-39.6	2,545.0	0.00	0.00	0.00
13,000.0	90.13	359.40	10,596.2	2,644.7	-40.6	2,645.0	0.00	0.00	0.00
13,100.0	90.13	359.40	10,596.0	2,744.6	-41.7	2,745.0	0.00	0.00	0.00
13,200.0	90.13	359.40	10,595.8	2,844.6	-42.7	2,845.0	0.00	0.00	0.00
13,300.0	90.13	359.40	10,595.5	2,944.6	-43.8	2,945.0	0.00	0.00	0.00
13,400.0	90.13	359.40	10,595.3	3,044.6	-44.8	3,045.0	0.00	0.00	0.00
13,500.0	90.13	359.40	10,595.1	3,144.6	-45.9	3,145.0	0.00	0.00	0.00
13,600.0	90.13	359.40	10,594.8	3,244.6	-47.0	3,245.0	0.00	0.00	0.00
13,700.0	90.13	359.40	10,594.6	3,344.6	-48.0	3,345.0	0.00	0.00	0.00
13,800.0	90.13	359.40	10,594.4	3,444.6	-49.1	3,445.0	0.00	0.00	0.00
13,900.0	90.13	359.40	10,594.2	3,544.6	-50.1	3,544.9	0.00	0.00	0.00
14,000.0	90.13	359.40	10,593.9	3,644.6	-51.2	3,644.9	0.00	0.00	0.00
14,100.0	90.13	359.40	10,593.7	3,744.6	-52.2	3,744.9	0.00	0.00	0.00
14,200.0	90.13	359.40	10,593.5	3,844.6	-53.3	3,844.9	0.00	0.00	0.00
14,300.0	90.13	359.40	10,593.2	3,944.6	-54.3	3,944.9	0.00	0.00	0.00
14,400.0	90.13	359.40	10,593.0	4,044.6	-55.4	4,044.9	0.00	0.00	0.00
14,500.0	90.13	359.40	10,592.8	4,144.6	-56.4	4,144.9	0.00	0.00	0.00
14,600.0	90.13	359.40	10,592.5	4,244.6	-57.5	4,244.9	0.00	0.00	0.00
14,700.0	90.13	359.40	10,592.3	4,344.6	-58.5	4,344.9	0.00	0.00	0.00
14,800.0	90.13	359.40	10,592.1	4,444.5	-59.6	4,444.9	0.00	0.00	0.00
14,900.0	90.13	359.40	10,591.8	4,544.5	-60.6	4,544.9	0.00	0.00	0.00
15,000.0	90.13	359.40	10,591.6	4,644.5	-61.7	4,644.9	0.00	0.00	0.00
15,100.0	90.13	359.40	10,591.4	4,744.5	-62.8	4,744.9	0.00	0.00	0.00
15,200.0	90.13	359.40	10,591.1	4,844.5	-63.8	4,844.9	0.00	0.00	0.00
15,300.0	90.13	359.40	10,590.9	4,944.5	-64.9	4,944.9	0.00	0.00	0.00
15,400.0	90.13	359.40	10,590.7	5,044.5	-65.9	5,044.9	0.00	0.00	0.00

# Planning Report

<b>Database:</b>	Hobbs	<b>Local Co-ordinate Reference:</b>	Site Speedwagon 27 W2PA Fee #1H
<b>Company:</b>	Mewbourne Oil Company	<b>TVD Reference:</b>	WELL @ 3064.0usft (Original Well Elev)
<b>Project:</b>	Eddy County, New Mexico	<b>MD Reference:</b>	WELL @ 3064.0usft (Original Well Elev)
<b>Site:</b>	Speedwagon 27 W2PA Fee #1H	<b>North Reference:</b>	Grid
<b>Well:</b>	Sec 34, T23S, R28E	<b>Survey Calculation Method:</b>	Minimum Curvature
<b>Wellbore:</b>	BHL: 330' FNL & 500' FEL, Sec 27		
<b>Design:</b>	Design #1		

Planned Survey									
Measured Depth (usft)	Inclination (°)	Azimuth (°)	Vertical Depth (usft)	+N/-S (usft)	+E/-W (usft)	Vertical Section (usft)	Dogleg Rate (°/100usft)	Build Rate (°/100usft)	Turn Rate (°/100usft)
15,500.0	90.13	359.40	10,590.4	5,144.5	-67.0	5,144.9	0.00	0.00	0.00
15,600.0	90.13	359.40	10,590.2	5,244.5	-68.0	5,244.9	0.00	0.00	0.00
15,693.5	90.13	359.40	10,590.0	5,338.0	-69.0	5,338.4	0.00	0.00	0.00
BHL: 330' FNL & 500' FEL, Sec 27									

Design Targets									
Target Name - hit/miss target - Shape	Dip Angle (°)	Dip Dir. (°)	TVD (usft)	+N/-S (usft)	+E/-W (usft)	Northing (usft)	Easting (usft)	Latitude	Longitude
SL: 260' FNL & 480' FEL - plan hits target center - Point	0.00	0.00	0.0	0.0	0.0	461,330.00	582,132.00	32° 16' 4.921 N	104° 4' 3.401 W
KOP @ 10028' - plan hits target center - Point	0.00	0.00	10,028.0	0.0	0.0	461,330.00	582,132.00	32° 16' 4.921 N	104° 4' 3.401 W
BHL: 330' FNL & 500' FEL - plan hits target center - Point	0.00	0.00	10,590.0	5,338.0	-69.0	466,668.00	582,063.00	32° 16' 57.748 N	104° 4' 4.051 W
LP/FTP: 330' FSL & 500' - plan hits target center - Point	0.00	0.00	10,601.0	590.0	-19.0	461,920.00	582,113.00	32° 16' 10.760 N	104° 4' 3.605 W



# Speedwagon 27 W2PA Fee #1H

