

**BEFORE THE OIL CONSERVATION DIVISION
EXAMINER HEARING JULY 20, 2017**

CASE No. 15749

STEBBINS 19 FED COM. NO. 203H WELL

EDDY COUNTY, NEW MEXICO



Submitted by: **MATADOR PROD. CO.**
Hearing Date: July 20, 2017

District I
1625 N. French Dr., Hobbs, NM 88240
Phone: (575) 393-6161 Fax: (575) 393-0720
District II
811 S. First St., Artesia, NM 88210
Phone: (575) 748-1283 Fax: (575) 748-9720
District III
1000 Rio Brazos Road, Aztec, NM 87410
Phone: (505) 334-6178 Fax: (505) 334-6170
District IV
1220 S. St. Francis Dr., Santa Fe, NM 87505
Phone: (505) 476-3460 Fax: (505) 476-3462

State of New Mexico
Energy, Minerals & Natural Resources
Department
OIL CONSERVATION DIVISION
1220 South St. Francis Dr.
Santa Fe, NM 87505

FORM C-102
Revised August 1, 2011
Submit one copy to appropriate
District Office
MAY 15 2017 ☐ AMENDED REPORT

WELL LOCATION AND ACREAGE DEDICATION

30-015- API Number 44173	73480	BURTON FLAT, WOLFCAMP, EAST (GAS)
Property Code 317746	STEBBINS 19 FED COM	Well Number #203H
OGRID No. 228937	Operator Name MATADOR PRODUCTION COMPANY	Elevation 3247'

10 Surface Location

UL or lot no.	Section	Township	Range	Lot Idn	Feet from the	North/South line	Feet from the	East/West line	County
I	19	20-S	29-E	-	2377'	SOUTH	520'	EAST	EDDY

UL or lot no.	Section	Township	Range	Lot Idn	Feet from the	North/South line	Feet from the	East/West line	County
3	19	20-S	29-E	-	1870'	SOUTH	240'	WEST	EDDY

12 Dedicated Acres	13 Joint or Infill	14 Consolidation Code	15 Order No.
311.12		C	

No allowable will be assigned to this completion until all interests have been consolidated or a non-standard unit has been approved by the division.

<p>16</p> <p>BOTTOM HOLE LOCATION NEW MEXICO EAST NAD 1927 X=565380 Y=566327 LAT.: N 32.5567617 LONG.: W 104.1211350 NAD 1983 X=608560 Y=566388 LAT.: N 32.5568800 LONG.: W 104.1216399</p>	<p>LAST PERFORATION POINT NEW MEXICO EAST NAD 1927 X=565470 Y=566327 LAT.: N 32.5567613 LONG.: W 104.1208428 NAD 1983 X=608650 Y=566388 LAT.: N 32.5568798 LONG.: W 104.1213477</p>	<p>FIRST PERFORATION POINT NEW MEXICO EAST NAD 1927 X=569936 Y=566329 LAT.: N 32.5567422 LONG.: W 104.1083489 NAD 1983 X=611116 Y=566390 LAT.: N 32.5568606 LONG.: W 104.1088534</p>	<p>SURFACE LOCATION NEW MEXICO EAST NAD 1927 X=569744 Y=566836 LAT.: N 32.5581361 LONG.: W 104.1069666 NAD 1983 X=610924 Y=566897 LAT.: N 32.5582545 LONG.: W 104.1074711 ELEV = 3247'</p>	<p>17 OPERATOR CERTIFICATION I hereby certify that the information contained herein is true and complete to the best of my knowledge and belief, and that this organization either owns a working interest or undivided mineral interest in the land including the proposed bottom hole location or has a right to drill this well at this location pursuant to a contract with an owner of such a mineral or working interest, or to a voluntary pooling agreement or a compulsory pooling order heretofore enforced by the division.</p> <p><i>Brian Wood</i> Signature Date 11-7-16 BRIAN WOOD Printed Name brian@permitswest.com E-mail Address (505) 466-8120</p>
<p>18 SURVEYOR CERTIFICATION I hereby certify that the well location shown on this plat was plotted from field notes of actual surveys made by me or under my supervision, and that the same is true to the best of my belief.</p> <p>07/03/2016 Date of Survey Signature and Seal of Professional Surveyor MICHAEL B. BROWN NEW MEXICO 18329 PROFESSIONAL SURVEYOR Certificate Number</p>				<p>BEFORE THE OIL CONSERVATION DIVISION Santa Fe, New Mexico Exhibit No. 2 Submitted by: MATADOR PROD. CO. Hearing Date: July 20, 2017</p>

Summary of Interests

MRC Delaware Resources, LLC		63.236507%
Working Interest		
Voluntary Joinder		20.493484%
Compulsory Pool Interest Total:		16.270009%
Interest Owner:	Description:	Interest:
Sharbro Energy, LLC	Uncommitted Working Interest Owner	3.254279%
Trigg Oil & Gas Limited Partnership	Uncommitted Working Interest Owner	11.342890%
EOG Resources Assets LLC	Uncommitted Working Interest Owner	1.084760%



Summary of Interests

Pamela J. Burke, as Trustee of the P.I.P. 1990 Trust	Uncommitted Working Interest Owner	0.147020%
T. I. G. Properties	Uncommitted Working Interest Owner	0.147020%
Pamela J. Burke, as Trustee of the Claire Ann Iverson Revocable Living Trust UTA dated November 22, 2005	Uncommitted Working Interest Owner	0.073510%
Pamela J. Burke, as Trustee of the Siegfried James Iverson, III Revocable Living Trust UTA dated November 18, 2005	Uncommitted Working Interest Owner	0.073510%
Marian Welch Pendergrass	Uncommitted Working Interest Owner	0.016336%
Van S. Welch II	Uncommitted Working Interest Owner	0.016336%
James Gray Welch	Uncommitted Working Interest Owner	0.016336%
Robert Welch Gillespie	Uncommitted Working Interest Owner	0.016336%
Erin L. Cofrin Revocable Trust	Uncommitted Working Interest Owner	0.016336%
Van P. Welch, Jr.	Uncommitted Working Interest Owner	0.016336%
Phoebe Welch	Uncommitted Working Interest Owner	0.016336%

Summary of Interests

Bryan W. Welch	Uncommitted Working Interest Owner	0.005444%
Becky Panek	Uncommitted Working Interest Owner	0.005444%
Stacy Welch Green	Uncommitted Working Interest Owner	0.005444%
Saunders Thomas Welch	Uncommitted Working Interest Owner	0.004084%
Michael Irwin Welch	Uncommitted Working Interest Owner	0.004084%
Wendell Terry Welch	Uncommitted Working Interest Owner	0.004084%
Phoebe J. Welch, Trustee of the Phoebe J. Welch Trust dated July 27, 2006	Uncommitted Working Interest Owner	0.004084%

MRC Delaware Resources, LLC

One Lincoln Centre • 5400 LBJ Freeway • Suite 1500 • Dallas, Texas 75240

Voice 972.371.5241 • Fax 214.866.4883

spryor@matadorresources.com

Sam Pryor
Senior Staff Landman

April 20, 2017

VIA CERTIFIED RETURN RECEIPT MAIL

Yates Energy Corporation
P.O. Box 2323
Roswell, NM 88202

Re: Stebbins 19 Fed Com #203H Participation Proposal
SHL: NE4SE4, BHL: NW4SW4 of Section 19, Township 20 South, Range 29 East
Eddy County, New Mexico

Yates Energy Corporation,

Please allow this well proposal to replace the previous proposal for the Stebbins 19 Fed Com #203H dated April 11, 2017. Matador identified an error in the previous proposal and is providing this new proposal for your review. We apologize for any inconvenience caused by our error and please feel free to contact me should you have any questions.

MRC Delaware Resources, LLC and its operating company Matador Production Company (collectively "MRC") propose the drilling of the Stebbins 19 Fed Com #203H well (the "Well"), located in the N2S2 of Section 19, Township 20 South, Range 29 East, Eddy County, New Mexico, to test the Wolfcamp formation. The estimated cost of drilling, testing, completing, and equipping the Well is \$7,581,913 as itemized on the enclosed Authority for Expenditure ("AFE") dated March 27, 2017.

The Well will be drilled to a total vertical depth of 9,295' and a total measured depth of 13,586, producing a treatable lateral of approximately 4,453' within the Wolfcamp formation.

MRC is proposing to drill the Well under the terms of a modified 1989 AAPL form of Operating Agreement ("OA") covering 320 acres, being the S2 of Section 19, Township 20 South, Range 29 East, Eddy County, New Mexico and limited to those formations from a depth of 6,000 feet beneath the surface down to the top of the Strawn formation found at approximately 10,376 feet on the Schlumberger Dual Laterolog Micro SFL Log for the Stebbins GQ Fed Com #1 Well, located 660 feet FNL and 1,980 feet FEL in Section 20, Township 20 South, Range 29 East, NMPM ("Contract Area") pursuant to the following terms: ("Contract Area") pursuant to the following terms:

- 100/300/300% Non-consent penalty
- \$7,000/\$700 Drilling and Producing overhead rate

BEFORE THE OIL CONSERVATION
DIVISION
Santa Fe, New Mexico
Exhibit No. 4
Submitted by: MATADOR PROD. CO.
Hearing Date: July 20, 2017

MRC requests that you indicate your election to participate in the drilling and completion of the Well in the space provided below, sign and return one (1) copy of this letter along with your geological well requirements, the AFE, and the OA to the undersigned.

Yates Energy Corporation will own approximately 0.14756985% working interest in the Well, subject to title verification.

If your election is to participate in the drilling and completion of the Well, please sign and return a copy of the enclosed AFE within thirty (30) days of receipt of this notice. Please be aware that the enclosed AFE is only an estimate of costs to be incurred and by electing to participate in the Well, each working interest owner shall be responsible for its proportionate share of all costs incurred.

Please contact me if you have any questions.

Sincerely,

MRC Delaware Resources, LLC

Sam Pryor

Enclosure(s)

Please elect one of the following and return to sender.

_____ Party hereby elects to participate for its proportionate share of the costs detailed in the enclosed AFE associated with the Stebbins 19 Fed Com #203H

_____ Party hereby elects not to participate for its proportionate share of the costs detailed in the enclosed AFE associated with the Stebbins 19 Fed Com #203H

_____ I / We are interested in selling our interest in the Contract Area, please contact us to discuss.

Yates Energy Corporation

By: _____

Title: _____

Date: _____

MATADOR PRODUCTION COMPANY

ONE LINCOLN CENTRE • 5400 LBJ FREEWAY • SUITE 1600 • DALLAS, TEXAS 75240

Phone (972) 371-6200 • Fax (972) 371-6201

ESTIMATE OF COSTS AND AUTHORIZATION FOR EXPENDITURE

DATE:	March 28 2017	AFE NO.:	
WELL NAME:	Stebbins 19 Fed Com #203H	FIELD:	Wolfcamp
LOCATION:	N/2S/2 Sec. 19, T20S-R29E	MD/TVD:	13,586' / 9,295'
COUNTY/STATE:	Eddy	LATERAL LENGTH:	4,453'
MRC Wt:			
GEOLOGIC TARGET:	Upper Wolfcamp		
REMARKS:	Drill, complete, and equip a horizontal Upper Wolfcamp well with 22 stages.		

	DRILLING COSTS	COMPLETION COSTS	PRODUCTION COSTS	FACILITY COSTS	TOTAL COSTS
INTANGIBLE COSTS					
Land / Legal / Regulatory	\$ 51,700				\$ 51,700
Location, Surveys & Damages	61,500	13,000	5,000	29,000	109,500
Drilling	782,850				782,850
Cementing & Float Equip	201,000				201,000
Logging / Formation Evaluation		5,000			5,000
Mud Logging	25,088				25,088
Mud Circulation System	50,428				50,428
Mud & Chemicals	105,800	20,000			125,800
Mud / Wastewater Disposal	155,000				155,000
Freight / Transportation	19,000	12,000			31,000
Rig Supervision / Engineering	115,500	57,500	3,200	6,000	182,200
Drill Bits	84,000				84,000
Fuel & Power	88,825				88,825
Water	37,000	450,000			487,000
Drig & Completion Overhead	9,000	6,500			15,500
Plugging & Abandonment					
Directional Drilling, Surveys	245,000				245,000
Completion Unit, Swab, CTU		40,000	10,500		50,500
Perforating, Wireline, Stickle		142,500			142,500
High Pressure Pump Truck		42,000	10,500		52,500
Stimulation		2,288,000			2,288,000
Stimulation Flowback & Dis		180,500	4,500		185,000
Insurance	25,333				25,333
Labor	100,600	8,000	6,000		115,600
Rental - Surface Equipment	54,088	103,055	1,000	1,800	159,943
Rental - Downhole Equipment	56,000	28,000			84,000
Rental - Living Quarters	53,583	25,570	1,000	600	80,753
Contingency	116,744	342,383	2,670	3,740	465,518
TOTAL INTANGIBLES >	2,481,817	3,785,988	44,370	41,140	6,353,114
TANGIBLE COSTS					
Surface Casing	\$ 35,450				\$ 35,450
Intermediate Casing	43,000				43,000
Drilling Liner	348,108				348,108
Production Casing	211,843				211,843
Production Liner					
Tubing			40,075		40,075
Wellhead	48,000		40,000		88,000
Packers, Liner Hangers	8,000	37,800			45,800
Tanks				76,000	76,000
Production Vessels			80,000	83,250	143,250
Flow Lines			17,000	7,500	24,500
Rod string					
Artificial Lift Equipment			58,000		58,000
Compressor					
Installation Costs			30,000	21,000	51,000
Surface Pumps			5,000		5,000
Non-controllable Surface				15,000	15,000
Non-controllable Downhole					
Downhole Pumps					
Measurement & Meter Installation			18,225	14,000	32,225
Gas Conditioning / Dehydration					
Interconnecting Facility Piping					
Gathering / Bulk Lines					
Valves, Dumps, Controllers					
Tank / Facility Containment				7,500	7,500
Flare Stack				10,750	10,750
Electrical / Grounding			21,250	7,500	28,750
Communications / SCADA					
Instrumentation / Safety			2,500	18,250	18,750
TOTAL TANGIBLES >	692,199	37,800	290,080	268,750	1,278,799
TOTAL COSTS >	3,143,816	3,803,788	334,420	299,890	7,581,913

PREPARED BY MATADOR PRODUCTION COMPANY:

Drilling Engineer:	Patrick Walsh	Team Lead - WTX/NM	
Completions Engineer:	Matt Bell		
Production Engineer:	Rakesh Patel		

MATADOR RESOURCES COMPANY APPROVAL:

Executive VP, COO/CFO	VP - Res Engineering	VP - Drilling
DEL	BMR	BG
Executive VP, Legal	Exec Dir - Exploration	VP - Production
CA	NLF	TWO
President		
MVH		

NON OPERATING PARTNER APPROVAL:

Company Name:	Working Interest (%):	Tax ID:
Signed by:	Date:	
Title:	Approval: Yes	No (mark one)

This estimate and AFE are estimates only and may not be considered as a contract or any other legal document. The AFE may be delivered up to 60 days after the well has been completed. In executing this AFE, the Participants agree to pay for the proportionate share of actual costs incurred, including, but not limited to, transportation, materials, and other costs under the terms of the applicable joint operating agreement, regulatory order or other agreement governing this work. Participants shall be bound by and held proportionately for Operator's well control and general liability insurance unless participants provide Operator a certificate of insurance to the satisfaction of the Operator by the date of the AFE.

Affidavit of Publication

State of New Mexico,
County of Eddy, ss.

Danny Fletcher, being first duly
sworn, on oath says:

That he is the Publisher of the
Carlsbad Current-Argus, a
newspaper published daily at the
City of Carlsbad, in said county of
Eddy, state of New Mexico and of
general paid circulation in said
county; that the same is a duly
qualified newspaper under the laws
of the State wherein legal notices
and advertisements may be
published; that the printed notice
attached hereto was published in the
regular and entire edition of said
newspaper and not in supplement
thereof on the date as follows, to wit:

June 20 2017

That the cost of publication is
\$238.21 and that payment thereof
has been made and will be
assessed as court costs.

[Signature]

Subscribed and sworn to before me
this 20 day of June, 2017

[Signature]

My commission Expires 2/13/21

Notary Public

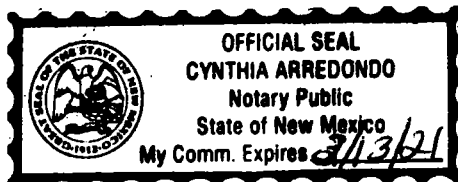

June 20, 2017 STATE OF NEW MEXICO ENERGY, MINERALS AND NATURAL RESOURCES DEPARTMENT OIL CONSERVATION DIVISION SANTA FE, NEW MEXICO

The State of New Mexico through its Oil Conservation Division hereby gives notice pursuant to law and the Rules and Regulations of the Division of the following public hearing to be held at 8:15 A.M. on July 6, 2017, in the Oil Conservation Division Hearing Room at 1220 South St. Francis, Santa Fe, New Mexico, before an examiner duly appointed for the hearing. If you are an individual with a disability who is in need of a reader, amplifier, qualified sign language interpreter, or any other form of auxiliary aid or service to attend or participate in the hearing, please contact: Florene Davidson at 505-476-3458 or through the New Mexico Relay Network, 1-800-659-1779 by June 26, 2017. Public documents including the agenda and minutes, can be provided in various accessible forms. Please contact Florene Davidson if a summary or other type of accessible form is needed.

**STATE OF
NEW MEXICO TO:**
All named parties and
persons having any
right, title, interest or
claim in the following
cases and notice
to the public.

(NOTE: All land descriptions herein refer to the New Mexico Principal Meridian whether or not so stated.)

To: Yates Energy Corp., and its successors, heirs and/or devisees; Sharbro Energy LLC, and its successors, heirs and/or devisees; Santo Legado LLC, and its successors, heirs and/or devisees; John A. Yates, and his successors, heirs and/or devisees; EOG Resources Assets LLC,

and its successors, heirs and/or devisees; Pamela J. Burke, as Trustee of the PIP 1990 Trust, and her successors, heirs and/or devisees; TIG Properties, and its successors, heirs and/or devisees; Pamela J. Burke, as Trustee of the Claire Ann Iverson Revocable Living Trust UTA dtd. November 22, 2005, and her successors, heirs and/or devisees; Pamela J. Burke, as Trustee of the Siegfried James Iverson, III Revocable Living Trust UTA dtd. November 18, 2005, and her successors, heirs and/or devisees; Marian Welch Pendergrass, and her successors, heirs and/or devisees; Van S. Welch II, and his successors, heirs and/or devisees; James Gray Welch, and his successors, heirs and/or devisees; Robert Welch Gillespie, and his successors, heirs and/or devisees; Erin L. Cofrin Revocable Trust, and her successors, heirs and/or devisees; Van P. Welch, Jr., and his successors, heirs and/or devisees; Phoebe Welch, and her successors, heirs and/or devisees; Bryn W. Welch, and his successors, heirs and/or devisees; Becky Panek, and her successors, heirs and/or devisees; Stacy Welch Green, and her successors, heirs and/or devisees; Saunders. Thomas Welch, and his successors, heirs and/or devisees; Michael Irwin Welch, and his successors, heirs and/or devisees; Wendell Terry Welch, and his successors, heirs and/or devisees; Phoebe J. Welch, Trustee of the Phoebe J. Welch Trust dtd. July 27, 2006, and her successors, heirs and/or devisees; and Trigg Oil & Gas Limited Partnership, and its successors, heirs and/or devisees.

CASE 15749: Application of Matador Production Company for compulsory pooling, Eddy County, New Mexico. Applicant in the above-styled cause seeks an order pooling all uncommitted mineral interests in the Wolfcamp formation underlying a 311.12-acre, more or less, spacing and proration unit comprised of the S/2 of Section 19, Township 20 South, Range 29 East, Eddy County, New Mexico. Said spacing and proration unit is to be dedicated to applicant's proposed Stebbins 19 Fed Com No. 203H Well, which will be horizontally drilled from a 157-surface location in the NE/4 SE/4 (Unit 1) to a non-standard bottom hole location in the NW/4 SW/4 (Lot 3) of Section 19. The completed interval for this well is unorthodox because it does not comply with the 660-foot setbacks for gas wells pursuant to the statewide rules. Matador will apply administratively for approval of an unorthodox location. Also to be considered will be the cost of drilling and completing said well and the allocation of the cost thereof as well as actual operating costs and charges for supervision, designation of Matador Production Company as operator of the wells and a 200% charge for risk involved in drilling said well. Said area is located approximately 11 miles northeast of Carlsbad, NM.

BEFORE THE OIL CONSERVATION
DIVISION
Santa Fe, New Mexico
Exhibit No. 5
Submitted by: MATADOR PROD. CO.
Hearing Date: July 20, 2017

**STATE OF NEW MEXICO
DEPARTMENT OF ENERGY, MINERALS AND NATURAL RESOURCES
OIL CONSERVATION DIVISION**

**APPLICATION OF MATADOR PRODUCTION COMPANY
FOR COMPULSORY POOLING,
EDDY COUNTY, NEW MEXICO.**

CASE NO. 15749

AFFIDAVIT

STATE OF NEW MEXICO)
) ss.
COUNTY OF SANTA FE)

Jordan L. Kessler, attorney in fact and authorized representative of Matador Production Company, the Applicant herein, being first duly sworn, upon oath, states that the above-referenced Application has been provided under the notice letters and proof of receipts attached hereto.



Jordan L. Kessler

SUBSCRIBED AND SWORN to before me this 19th day of July, 2017 by Jordan L. Kessler.

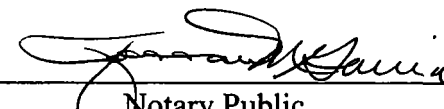

Notary Public

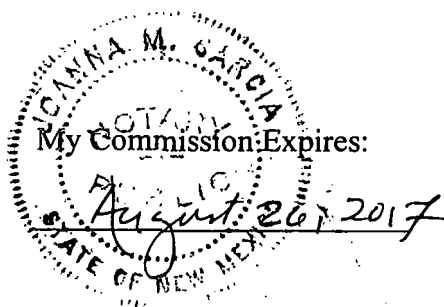

**BEFORE THE OIL CONSERVATION
DIVISION
Santa Fe, New Mexico
Exhibit No. 6
Submitted by: MATADOR PROD. CO.
Hearing Date: July 20, 2017**

HOLLAND & HART



**Jordan L. Kessler
Associate**

Phone (505) 988-4421

Fax (505) 983-6043

JLKessler@hollandhart.com

June 16, 2017

VIA CERTIFIED MAIL
CERTIFIED RECEIPT REQUESTED

TO: ALL INTEREST OWNERS SUBJECT TO POOLING PROCEEDINGS

**Re: Application of Matador Production Company for compulsory pooling, Eddy
County, New Mexico.
Stebbins 19 Federal No. 203H Well**

Ladies & Gentlemen:

This letter is to advise you that Matador Production Company has filed the enclosed application with the New Mexico Oil Conservation Division. This application will be set for hearing before a Division Examiner at 8:15 a.m. on July 6, 2017. The hearing will be held in Porter Hall in the Oil Conservation Division's Santa Fe Offices located at 1220 South Saint Francis Drive, Santa Fe, New Mexico 87505. You are not required to attend this hearing, but as an owner of an interest that may be affected by this application, you may appear and present testimony. Failure to appear at that time and become a party of record will preclude you from challenging the matter at a later date.

Parties appearing in cases are required by Division Rule 19.15.4.13.B to file a Pre-hearing Statement four business days in advance of a scheduled hearing. This statement must be filed at the Division's Santa Fe office at the above specified address and should include: the names of the parties and their attorneys; a concise statement of the case; the names of all witnesses the party will call to testify at the hearing; the approximate time the party will need to present its case; and identification of any procedural matters that are to be resolved prior to the hearing.

If you have any questions about this matter please contact Sam Pryor, at (972) 371-5292 or spryor@matadorresources.com.

Sincerely,

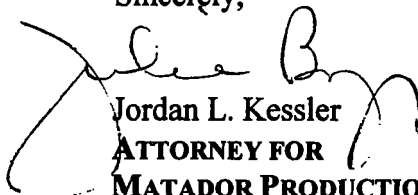

**Jordan L. Kessler
ATTORNEY FOR
MATADOR PRODUCTION COMPANY**

**MRC/Stebbins – Pooled
Parties/Case No. 15747 /
15748 / 15749**

**Yates Energy Corporation
P.O. Box 2323
Roswell, NM 88202**

**Sharbro Energy LLC
105 4th Street
Artesia, NM 88210**

**Santo Legado LLC
2 Allen Center, 1200 Smith
Street, Suite 690
Houston, TX 77002**

**John A. Yates
P. O. Box 900
Artesia, NM 88211**

**EOG Resources Assets LLC
105 South Fourth St.
Artesia, NM 88210**

**Pamela J. Burke, as Trustee of
the P.I.P. 1990 Trust
P. O. Box 10508
Midland, TX 79702**

**T. I. G. Properties
P. O. Box 10508
Midland, TX 79702**

**Pamela J. Burke, as Trustee of the
Claire Ann Iverson Revocable
Living Trust UTA dated November
22, 2005
P. O. Box 10508
Midland, TX 79702**

**Pamela J. Burke, as Trustee of the
Siegried James Iverson, III
Revocable Living Trust UTA dated
November 18, 2005
P. O. Box 10508
Midland, TX 79702**

**Marian Welch Pendergrass
2705 Gaye Drive
Roswell, NM 88201**

**Van S. Welch II
2207 Fairway Drive
Duncan, OK 73533**

**James Gray Welch
15714 Winding Moss Drive
Houston, TX 77068**

**Robert Welch Gillespie
186 Sierra View
Pasadena, CA 91105**

**Erin L. Cofrin Revocable Trust
43 Camino Arroyo Place
Palm Desert, CA 92260**

**Van P. Welch, Jr.
2259 C Via Puerta
Laguna Woods, CA 92653**

**Phoebe Welch
1867 Karas Court
Concord, CA 94521**

**Bryan W. Welch
1764 S. Paige Creek Place
Tucson, AZ 85748**

**Becky Panek
7011 E. Brooks Drive
Tucson, AZ 85730**

**Stacy Welch Green
P. O. Box 164
Sonoita, AZ 85637**

**Saunders Thomas Welch
12701 Smokey Rd.
La Mesa, NM 88044**

**Michael Irwin Welch
8610 Kenosha Drive
Lubbock, TX 79423**

**Wendell Terry Welch
P. O. Box 8428
Nikiski, AK 99635**

**Phoebe J. Welch, Trustee of
the Phoebe J. Welch Trust
dated July 27, 2006
20350 Marsh Creek Rd.
Brentwood, CA 94513**

**Trigg Oil & Gas Limited
Partnership
P. O. Box 520
Santa Fe, NM 88202-0520**

7015 0640 0003 5400 9028

U.S. Postal Service
CERTIFIED MAIL® RECEIPT
Domestic Mail Only

For delivery information, visit usps.com or call 1-800-275-8777

OFFICIAL MAIL MRC/JLK/Stebbins -
15747 / 15748 / 15749

Certified Mail Fee \$
Extra Services & Fees (check box, add fee to certified mail fee)
☐ Return Receipt (hardcopy) \$
☐ Return Receipt (electronic) \$
☐ Certified Mail Restricted Delivery \$
☐ Adult Signature Required \$
☐ Adult Signature Restricted Delivery \$

Yates Energy Corporation
P.O. Box 2323
Roswell, NM 88202

City, State, ZIP+4®

PS Form 3811, April 2015 PSN 7530-02-000-9053 See Reverse for Instructions

7015 0640 0003 5400 9011

U.S. Postal Service
CERTIFIED MAIL® RECEIPT
Domestic Mail Only

For delivery information, visit usps.com or call 1-800-275-8777

OFFICIAL MAIL MRC/JLK/Stebbins -
15747 / 15748 / 15749

Certified Mail Fee \$
Extra Services & Fees (check box, add fee to certified mail fee)
☐ Return Receipt (hardcopy) \$
☐ Return Receipt (electronic) \$
☐ Certified Mail Restricted Delivery \$
☐ Adult Signature Required \$
☐ Adult Signature Restricted Delivery \$

Sharbro Energy LLC
105 4th Street
Artesia, NM 88210

City, State, ZIP+4®

PS Form 3811, April 2015 PSN 7530-02-000-9053 See Reverse for Instructions

CERTIFIED MAIL

1. Article Addressed to:
- Yates Energy Corporation
P.O. Box 2323
Roswell, NM 88202

9590 9401 0126 5225 1923 38

2. Article Number (Transfer from service label)

7015 0640 0003 5400 9028

PS Form 3811, July 2015 PSN 7530-02-000-9053

Domestic Return Receipt

COMPLETE THIS SECTION IN DELIVERY

A. Signature ☒ Agent ☐ Addressee

B. Received by (Printed Name) C. Date of Delivery

D. Is delivery address different from item 1? ☐ Yes ☐ No
If YES, enter delivery address below:

3. Service Type
☐ Adult Signature ☐ Priority Mail Express®
☐ Adult Signature Restricted Delivery ☐ Registered Mail™
☐ Certified Mail® ☐ Registered Mail Restricted Delivery
☐ Certified Mail Restricted Delivery ☐ Return Receipt for Merchandise
☐ Collect on Delivery ☐ Signature Confirmation™
☐ Collect on Delivery Restricted Delivery ☐ Signature Confirmation Restricted Delivery

Mail Restricted Delivery (0)

SENDER: COMPLETE THIS SECTION

1. Article Addressed to:
- Sharbro Energy LLC
105 4th Street
Artesia, NM 88210

9590 9402 1203 5246 0761 23

2. Article Number (Transfer from service label)

7015 0640 0003 5400 9011

PS Form 3811, July 2015 PSN 7530-02-000-9053

Domestic Return Receipt

COMPLETE THIS SECTION IN DELIVERY

A. Signature ☒ Agent ☐ Addressee

B. Received by (Printed Name) C. Date of Delivery

D. Is delivery address different from item 1? ☐ Yes ☐ No
If YES, enter delivery address below:

3. Service Type
☐ Adult Signature ☐ Priority Mail Express®
☐ Adult Signature Restricted Delivery ☐ Registered Mail™
☐ Certified Mail® ☐ Registered Mail Restricted Delivery
☐ Certified Mail Restricted Delivery ☐ Return Receipt for Merchandise
☐ Collect on Delivery ☐ Signature Confirmation™
☐ Collect on Delivery Restricted Delivery ☐ Signature Confirmation Restricted Delivery

Mail Restricted Delivery (0)

7015 0640 0003 5400 9004

U.S. Postal Service
CERTIFIED MAIL® RECEIPT
 Domestic Mail Only

MRC/JLK/Stebbins -
 For delivery information, visit usps.com Parties/ Case No.

OFFIC 15747 / 15748 / 15749

Certified Mail Fee \$

Extra Services & Fees (check box, add fee as appropriate)

☐ Return Receipt (hardcopy) \$

☐ Return Receipt (electronic) \$

☐ Certified Mail Restricted Delivery \$

☐ Adult Signature Required \$

☐ Adult Signature Restricted Delivery \$

Santo Legado LLC
 2 Allen Center, 1200 Smith
 Street, Suite 690
 Houston, TX 77002

Postmark
 JUN 16 2017
 USPS

PS Form 3800, April 2015 PSN 7530-02-000-9063 See Reverse for instructions

COMPLETE THIS SECTION

- Complete items 1, 2, and 3.
- Print your name and address on the reverse so that we can return the card to you.
- Attach this card to the back of the mailpiece, or on the front if space permits.

1. Article Addressed to:

Santo Legado LLC
 2 Allen Center, 1200 Smith
 Street, Suite 690
 Houston, TX 77002

9590 9402 1203 5246 0761 30

2. Article Number (Transfer from service label)

7015 0640 0003 5400 9004

PS Form 3811, July 2015 PSN 7530-02-000-9063

COMPLETE THIS SECTION ON DELIVERY

A. Signature

x Bradley

- ☐ Agent
☒ Addressee

B. Received by (Printed Name)

Colleen Bradley

C. Date of Delivery

6/26/17

- D. Is delivery address different from item 1? ☐ Yes
 If YES, enter delivery address below: ☐ No

3. Service Type

- ☐ Adult Signature
- ☐ Adult Signature Restricted Delivery
- ☒ Certified Mail®
- ☐ Certified Mail Restricted Delivery
- ☐ Collect on Delivery
- ☐ Collect on Delivery Restricted Delivery
- ☐ Mail Restricted Delivery
- ☐ Priority Mail Express®
- ☐ Registered Mail™
- ☐ Registered Mail Restricted Delivery
- ☐ Return Receipt for Merchandise
- ☐ Signature Confirmation™
- ☐ Signature Confirmation Restricted Delivery

Domestic Return Receipt

7015 0640 0003 5400 8994

U.S. Postal Service
CERTIFIED MAIL® RECEIPT
 Domestic Mail Only

MRC/JLK/Stebbins -
 For delivery information, visit usps.com Parties/ Case No.

OFFIC 15747 / 15748 / 15749

Certified Mail Fee \$

Extra Services & Fees (check box, add fee as appropriate)

☐ Return Receipt (hardcopy) \$

☐ Return Receipt (electronic) \$

☐ Certified Mail Restricted Delivery \$

☐ Adult Signature Required \$

☐ Adult Signature Restricted Delivery \$

John A. Yates
 P. O. Box 900
 Artesia, NM 88211

Postmark
 JUN 16 2017
 USPS

PS Form 3800, April 2015 PSN 7530-02-000-9063 See Reverse for instructions

SECTION

- Complete items 1, 2, and 3.
- Print your name and address on the reverse so that we can return the card to you.
- Attach this card to the back of the mailpiece, or on the front if space permits.

1. Article Addressed to:

John A. Yates
 P. O. Box 900
 Artesia, NM 88211

9590 9402 1203 5246 0773 59

2. Article Number (Transfer from service label)

7015 0640 0003 5400 8994

PS Form 3811, July 2015 PSN 7530-02-000-9063

COMPLETE THIS SECTION ON DELIVERY

A. Signature

x Yates

- ☐ Agent
☒ Addressee

B. Received by (Printed Name)

John A. Yates

C. Date of Delivery

6-20-17

- D. Is delivery address different from item 1? ☐ Yes
 If YES, enter delivery address below: ☐ No

3. Service Type

- ☐ Adult Signature
- ☐ Adult Signature Restricted Delivery
- ☒ Certified Mail®
- ☐ Certified Mail Restricted Delivery
- ☐ Collect on Delivery
- ☐ Collect on Delivery Restricted Delivery
- ☐ Mail Restricted Delivery
- ☐ Priority Mail Express®
- ☐ Registered Mail™
- ☐ Registered Mail Restricted Delivery
- ☐ Return Receipt for Merchandise
- ☐ Signature Confirmation™
- ☐ Signature Confirmation Restricted Delivery

Domestic Return Receipt

7015 0640 0003 5400 8984

U.S. Postal Service®
CERTIFIED MAIL® RECEIPT
 Domestic Mail Only

For delivery information, visit usps.com Parties/ Case No. 15747 / 15748

OFFICIAL

Certified Mail Fee \$
 Extra Services & Fees (check box, add fee as appropriate)
☐ Return Receipt (hardcopy) \$
☐ Return Receipt (electronic) \$
☐ Certified Mail Restricted Delivery \$
☐ Adult Signature Required \$
☐ Adult Signature Restricted Delivery \$

Postmark
 JUN 16 2017

USPS

EOG Resources Assets LLC
 105 South Fourth St.
 Artesia, NM 88210

City, State, ZIP+4®

PS Form 3800, April 2015 PSN 7530-02-000-9053 See Reverse for instructions

WWW.USPS.COM

COMPLETE THIS SECTION ON DELIVERY

1. Complete items 1, 2, and 3.
 2. Print your name and address on the reverse so that we can return the card to you.
 3. Attach this card to the back of the mailpiece, or on the front if space permits.

1. Article Addressed to:
 EOG Resources Assets LLC
 105 South Fourth St.
 Artesia, NM 88210

9590 9402 1505 5362 6147 85

2. Article Number (Transfer from service label)
 7015 0640 0003 5400 8984

PS Form 3811, July 2015 PSN 7530-02-000-9053

COMPLETE THIS SECTION ON DELIVERY

A. Signature
☒ Agent
☐ Addressee

B. Received by (Printed Name)
 Sna

C. Date of Delivery
 6/19/17

D. Is delivery address different from item 1? ☐ Yes
 If YES, enter delivery address below: ☐ No

3. Service Type
☐ Adult Signature
☐ Adult Signature Restricted Delivery
☐ Certified Mail®
☐ Certified Mail Restricted Delivery
☐ Collect on Delivery
☐ Collect on Delivery Restricted Delivery
☐ Insured Mail
☐ Mail Restricted Delivery (0)

☐ Priority Mail Express®
☐ Registered Mail™
☐ Registered Mail Restricted Delivery
☐ Return Receipt for Merchandise
☐ Signature Confirmation™
☐ Signature Confirmation Restricted Delivery

Domestic Return Receipt

7015 0640 0003 5400 8977

U.S. Postal Service®
CERTIFIED MAIL® RECEIPT
 Domestic Mail Only

For delivery information, visit usps.com Parties/ Case No. 15747 / 15748

OFFICIAL

Certified Mail Fee \$
 Extra Services & Fees (check box, add fee as appropriate)
☐ Return Receipt (hardcopy) \$
☐ Return Receipt (electronic) \$
☐ Certified Mail Restricted Delivery \$
☐ Adult Signature Required \$
☐ Adult Signature Restricted Delivery \$

Postmark
 JUN 16 2017

USPS

Pamela J. Burke, as Trustee of
 the P.I.P. 1990 Trust
 P. O. Box 10508
 Midland, TX 79702

PS Form 3800, April 2015 PSN 7530-02-000-9053 See Reverse for instructions

WWW.USPS.COM

SENDER: COMPLETE THIS SECTION

1. Complete items 1, 2, and 3.
 2. Print your name and address on the reverse so that we can return the card to you.
 3. Attach this card to the back of the mailpiece, or on the front if space permits.

1. Article Addressed to:
 Pamela J. Burke, as Trustee of
 the P.I.P. 1990 Trust
 P. O. Box 10508
 Midland, TX 79702

9590 9402 1505 5362 6147 92

2. Article Number (Transfer from service label)
 7015 0640 0003 5400 8977

PS Form 3811, July 2015 PSN 7530-02-000-9053

COMPLETE THIS SECTION ON DELIVERY

A. Signature
☒ Agent
☐ Addressee

B. Received by (Printed Name)
 P J M Burke

C. Date of Delivery
 7-5-17

D. Is delivery address different from item 1? ☐ Yes
 If YES, enter delivery address below: ☐ No

3. Service Type
☐ Adult Signature
☐ Adult Signature Restricted Delivery
☐ Certified Mail®
☐ Certified Mail Restricted Delivery
☐ Collect on Delivery
☐ Collect on Delivery Restricted Delivery
☐ Insured Mail
☐ Mail Restricted Delivery (0)

☐ Priority Mail Express®
☐ Registered Mail™
☐ Registered Mail Restricted Delivery
☐ Return Receipt for Merchandise
☐ Signature Confirmation™
☐ Signature Confirmation Restricted Delivery

Domestic Return Receipt

7015 0640 0003 5400 8960

U.S. Postal Service[®]
CERTIFIED MAIL[®] RECEIPT
 Domestic Mail Only

For delivery information, visit usps.com

OFFICIAL MAIL MRC/JLK/Stebbins -
 Parties/ Case No. 15747 / 15748, 15749

Certified Mail Fee \$
 Extra Services & Fees (check box, add fee as appropriate)
☐ Return Receipt (hardcopy) \$
☐ Return Receipt (electronic) \$
☐ Certified Mail Restricted Delivery \$
☐ Adult Signature Required \$
☐ Adult Signature Restricted Delivery \$

Postmark JUN 16 2017

USPS

T. I. G. Properties
 P. O. Box 10508
 Midland, TX 79702

PS Form 3811, April 1, 2015 PSN 7530-02-000-9053 See Reverse for Instructions

7015 0640 0003 5400 8953

U.S. Postal Service[®]
CERTIFIED MAIL[®] RECEIPT
 Domestic Mail Only

For delivery information, visit usps.com

OFFICIAL MAIL MRC/JLK/Stebbins -
 Parties/ Case No. 15747 / 15748, 15749

Certified Mail Fee \$
 Extra Services & Fees (check box, add fee as appropriate)
☐ Return Receipt (hardcopy) \$
☐ Return Receipt (electronic) \$
☐ Certified Mail Restricted Delivery \$
☐ Adult Signature Required \$
☐ Adult Signature Restricted Delivery \$

Postmark JUN 16 2017

USPS

Pamela J. Burke, as Trustee of the
 Claire Ann Iverson Revocable
 Living Trust UTA dated November
 22, 2005
 P. O. Box 10508
 Midland, TX 79702

PS Form 3811, April 1, 2015 PSN 7530-02-000-9053 See Reverse for Instructions

SENDER: COMPLETE THIS SECTION

- Complete items 1, 2, and 3.
- Print your name and address on the reverse so that we can return the card to you.
- Attach this card to the back of the mailpiece, or on the front if space permits.

1. Article Addressed to:

T. I. G. Properties
 P. O. Box 10508
 Midland, TX 79702

9590 9402 1505 5362 6148 08

2. Article Number (Transfer from service label)

7015 0640 0003 5400 8960

PS Form 3811, July 2015 PSN 7530-02-000-9053

COMPLETE THIS SECTION ON DELIVERY

A. Signature

x Pam Burke

☒ Agent
☐ Addressee

B. Received by (Printed Name)

Pam Burke

C. Date of Delivery

7-5-17

D. Is delivery address different from item 1? ☐ Yes
 If YES, enter delivery address below: ☐ No

3. Service Type

- ☐ Adult Signature
☐ Adult Signature Restricted Delivery
☒ Certified Mail[®]
☐ Certified Mail Restricted Delivery
☐ Collect on Delivery
☐ Collect on Delivery Restricted Delivery
☐ Mail Restricted Delivery

- ☐ Priority Mail Express[®]
☐ Registered Mail[™]
☐ Registered Mail Restricted Delivery
☐ Return Receipt for Merchandise
☐ Signature Confirmation[™]
☐ Signature Confirmation Restricted Delivery

Domestic Return Receipt

SENDER: COMPLETE THIS SECTION

- Complete items 1, 2, and 3.
- Print your name and address on the reverse so that we can return the card to you.
- Attach this card to the back of the mailpiece, or on the front if space permits.

1. Article Addressed to:

Pamela J. Burke, as Trustee of the
 Claire Ann Iverson Revocable
 Living Trust UTA dated November
 22, 2005
 P. O. Box 10508
 Midland, TX 79702

9590 9402 1505 5362 6148 15

2. Article Number (Transfer from service label)

7015 0640 0003 5400 8953

PS Form 3811, July 2015 PSN 7530-02-000-9053

COMPLETE THIS SECTION ON DELIVERY

A. Signature

x Pam Burke

☒ Agent
☐ Addressee

B. Received by (Printed Name)

Pam Burke

C. Date of Delivery

7-5-17

D. Is delivery address different from item 1? ☐ Yes
 If YES, enter delivery address below: ☐ No

3. Service Type

- ☐ Adult Signature
☐ Adult Signature Restricted Delivery
☒ Certified Mail[®]
☐ Certified Mail Restricted Delivery
☐ Collect on Delivery
☐ Collect on Delivery Restricted Delivery
☐ Mail Restricted Delivery

- ☐ Priority Mail Express[®]
☐ Registered Mail[™]
☐ Registered Mail Restricted Delivery
☐ Return Receipt for Merchandise
☐ Signature Confirmation[™]
☐ Signature Confirmation Restricted Delivery

Domestic Return Receipt

7015 0640 0003 5400 8946

U.S. Postal Service
CERTIFIED MAIL® RECEIPT
 Domestic Mail Only

For delivery information, visit usps.com

OFFICIAL 15749 15748 / 15749 1501

MRC/JLK/Stebbins -
ECM No.

Postmark
 JUN 16 2017

USPS

Pamela J. Burke, as Trustee of the
 Siegfried James Iverson, III
 Revocable Living Trust UTA dated
 November 18, 2005
 P. O. Box 10508
 Midland, TX 79702

PS Form 3811, July 2015 PSN 7530-02-000-9058 See Reverse for instructions

SENDER: COMPLETE THIS SECTION

- Complete items 1, 2, and 3.
- Print your name and address on the reverse so that we can return the card to you.
- Attach this card to the back of the mailpiece, or on the front if space permits.

1. Article Addressed to:
 Pamela J. Burke, as Trustee of the
 Siegfried James Iverson, III
 Revocable Living Trust UTA dated
 November 18, 2005
 P. O. Box 10508
 Midland, TX 79702

9590 9402 1505 5362 6148 22

2. Article Number (Transfer from service label)

7015 0640 0003 5400 8946

PS Form 3811, July 2015 PSN 7530-02-000-9058

COMPLETE THIS SECTION ON DELIVERY

A. Signature

*Pam Burke

☒ Agent☐ Addressee

B. Received by (Printed Name)

PAM BURKE

C. Date of Delivery

7-5-17

D. Is delivery address different from item 1? ☐ Yes
 If YES, enter delivery address below: ☐ No

3. Service Type

☐ Adult Signature☐ Adult Signature Restricted Delivery☐ Certified Mail®☐ Certified Mail Restricted Delivery☐ Collect on Delivery☐ Collect on Delivery Restricted Delivery
☐ Mail
☐ Mail Restricted Delivery
☐ Priority Mail Express®☒ Registered Mail™☐ Registered Mail Restricted Delivery☐ Return Receipt for Merchandise☐ Signature Confirmation™☐ Signature Confirmation Restricted Delivery

Domestic Return Receipt

7015 0640 0003 5400 8937

U.S. Postal Service
CERTIFIED MAIL® RECEIPT
 Domestic Mail Only

For delivery information, visit usps.com

OFFICIAL 15749 15748 / 15749 1501

MRC/JLK/Stebbins -
ECM No.

Postmark
 JUN 16 2017

USPS

Marian Welch Pendergrass
 2705 Gaye Drive
 Roswell, NM 88201

PS Form 3811, July 2015 PSN 7530-02-000-9058 See Reverse for instructions

SENDER: COMPLETE THIS SECTION

- Complete items 1, 2, and 3.
- Print your name and address on the reverse so that we can return the card to you.
- Attach this card to the back of the mailpiece, or on the front if space permits.

1. Article Addressed to:

Marian Welch Pendergrass
 2705 Gaye Drive
 Roswell, NM 88201

9590 9402 1505 5362 6148 39

2. Article Number (Transfer from service label)

7015 0640 0003 5400 8937

PS Form 3811, July 2015 PSN 7530-02-000-9058

COMPLETE THIS SECTION ON DELIVERY

A. Signature

*Marian Pendergrass

☐ Agent☐ Addressee

B. Received by (Printed Name)

6-9-17

D. Is delivery address different from item 1? ☐ Yes
 If YES, enter delivery address below: ☐ No

3. Service Type

☐ Adult Signature☐ Adult Signature Restricted Delivery☐ Certified Mail®☐ Certified Mail Restricted Delivery☐ Collect on Delivery☐ Collect on Delivery Restricted Delivery
☐ Mail
☐ Mail Restricted Delivery
☐ Priority Mail Express®☒ Registered Mail™☐ Registered Mail Restricted Delivery☐ Return Receipt for Merchandise☐ Signature Confirmation™☐ Signature Confirmation Restricted Delivery

Domestic Return Receipt

7015 1520 0002 0438 7836

U.S. Postal Service®
CERTIFIED MAIL® RECEIPT
 Domestic Mail Only

For delivery information, visit **MRC/JLK/Stebbins -**
OFFICE Parties/ Case No. 15747 / 15748 / 15749

Certified Mail Fee \$

Extra Services & Fees (check box, add fee as appropriate)

<input type="checkbox"/> Return Receipt (hardcopy)	\$
<input type="checkbox"/> Return Receipt (electronic)	\$
<input type="checkbox"/> Certified Mail Restricted Delivery	\$
<input type="checkbox"/> Adult Signature Required	\$
<input type="checkbox"/> Adult Signature Restricted Delivery	\$

Postmark Here
JUN 16 2017
USPS

Van S. Welch II
 2207 Fairway Drive
 Duncan, OK 73533

PS Form 3800, April 2015 PSN 7530-02-000-9053 See Reverse for Instructions

SENDER: COMPLETE THIS SECTION

■ Complete items 1, 2, and 3.
 ■ Print your name and address on the reverse so that we can return the card to you.
 ■ Attach this card to the back of the mailpiece, or on the front if space permits.

1. Article Addressed to:
 Van S. Welch II
 2207 Fairway Drive
 Duncan, OK 73533

2. Article Number (Transfer from service label)
 9590 9402 1505 5362 6148 46
 7015 1520 0002 0438 7836

COMPLETE THIS SECTION ON DELIVERY

A. Signature
 x *[Signature]*

B. Received by (Printed Name)
 C. Date of Delivery

D. Is delivery address different from item 1? ☒ Yes
 If YES, enter delivery address below: ☐ No
 2901 Wildwood
 Duncan OK 73533

3. Service Type

<input type="checkbox"/> Adult Signature	<input type="checkbox"/> Priority Mail Express®
<input type="checkbox"/> Adult Signature Restricted Delivery	<input type="checkbox"/> Registered Mail™
<input type="checkbox"/> Certified Mail®	<input type="checkbox"/> Registered Mail Restricted Delivery
<input type="checkbox"/> Certified Mail Restricted Delivery	<input type="checkbox"/> Return Receipt for Merchandise
<input type="checkbox"/> Collect on Delivery	<input type="checkbox"/> Signature Confirmation
<input type="checkbox"/> Collect on Delivery Restricted Delivery	<input type="checkbox"/> Signature Confirmation Restricted Delivery

Mail Restricted Delivery (00)

PS Form 3811, July 2015 PSN 7530-02-000-9053 Domestic Return Receipt

7015 1520 0002 0438 8192

U.S. Postal Service®
CERTIFIED MAIL® RECEIPT
 Domestic Mail Only

For delivery information, visit **MRC/JLK/Stebbins -**
OFFICE Parties/ Case No. 15747 / 15748 / 15749

Certified Mail Fee \$

Extra Services & Fees (check box, add fee as appropriate)

<input type="checkbox"/> Return Receipt (hardcopy)	\$
<input type="checkbox"/> Return Receipt (electronic)	\$
<input type="checkbox"/> Certified Mail Restricted Delivery	\$
<input type="checkbox"/> Adult Signature Required	\$
<input type="checkbox"/> Adult Signature Restricted Delivery	\$

Postmark Here
JUN 16 2017
USPS

James Gray Welch
 15714 Winding Moss Drive
 Houston, TX 77068

PS Form 3800, April 2015 PSN 7530-02-000-9053 See Reverse for Instructions

7015 1520 0002 0438 8208

U.S. Postal Service[®]
CERTIFIED MAIL[®] RECEIPT
 Domestic Mail Only

For delivery information, visit **OFFICIAL** **MRC/JLK/Stebbins -**
Parties/ Case No. 15747 / 15748 / 15749

Certified Mail Fee \$ **3.45**

Extra Services & Fees (check box, add fee as appropriate)

<input type="checkbox"/> Return Receipt (hardcopy)	\$
<input type="checkbox"/> Return Receipt (electronic)	\$
<input type="checkbox"/> Certified Mail Restricted Delivery	\$
<input type="checkbox"/> Adult Signature Required	\$
<input type="checkbox"/> Adult Signature Restricted Delivery	\$

JUN 16 2017 Postmark Here

USPS

Robert Welch Gillespie
 186 Sierra View
 Pasadena, CA 91105

City, State, ZIP+4[®]

PS Form 3800, April 2015 PSN 7530-02-000-9052 See Reverse for Instructions

7015 1520 0002 0438 8215

U.S. Postal Service[®]
CERTIFIED MAIL[®] RECEIPT
 Domestic Mail Only

For delivery information, visit **OFFICIAL** **MRC/JLK/Stebbins -**
Parties/ Case No. 15747 / 15748 / 15749

Certified Mail Fee \$ **3.45**

Extra Services & Fees (check box, add fee as appropriate)

<input type="checkbox"/> Return Receipt (hardcopy)	\$
<input type="checkbox"/> Return Receipt (electronic)	\$
<input type="checkbox"/> Certified Mail Restricted Delivery	\$
<input type="checkbox"/> Adult Signature Required	\$
<input type="checkbox"/> Adult Signature Restricted Delivery	\$

JUN 16 2017 Postmark Here

USPS

Erin L. Cofrin Revocable Trust
 43 Camino Arroyo Place
 Palm Desert, CA 92260

City, State, ZIP+4[®]

PS Form 3800, April 2015 PSN 7530-02-000-9052 See Reverse for Instructions

SENDER: COMPLETE THIS SECTION

■ Complete Items 1, 2, and 3.
 ■ Print your name and address on the reverse so that we can return the card to you.
 ■ Attach this card to the back of the mailpiece, or on the front if space permits.

1. Article Addressed to:

Erin L. Cofrin Revocable Trust
 43 Camino Arroyo Place
 Palm Desert, CA 92260

9590 9402 1505 5362 6148 77

2. Article Number (Transfer from service label)
 7015 1520 0002 0438 8215

PS Form 3811, July 2015 PSN 7530-02-000-9052

COMPLETE THIS SECTION ON DELIVERY

A. Signature ☐ Agent
☒ Addressee

B. Received by (Printed Name) **E. Cofrin**

C. Date of Delivery **6/15/17**

D. Is delivery address different from item 1? ☐ Yes
 If YES, enter delivery address below: ☐ No

3. Service Type

<input type="checkbox"/> Adult Signature	<input type="checkbox"/> Priority Mail Express [®]
<input type="checkbox"/> Adult Signature Restricted Delivery	<input checked="" type="checkbox"/> Registered Mail [™]
<input type="checkbox"/> Certified Mail [®]	<input type="checkbox"/> Registered Mail Restricted Delivery
<input checked="" type="checkbox"/> Certified Mail Restricted Delivery	<input type="checkbox"/> Return Receipt for Merchandise
<input type="checkbox"/> Collect on Delivery	<input type="checkbox"/> Signature Confirmation [™]
<input type="checkbox"/> Collect on Delivery Restricted Delivery	<input type="checkbox"/> Signature Confirmation Restricted Delivery
<input type="checkbox"/> Insured Mail	
Mail Restricted Delivery	

Domestic Return Receipt

7015 0640 0003 5400 8830

U.S. Postal Service
CERTIFIED MAIL® RECEIPT
 Domestic Mail Only

For delivery information, visit usps.com

OFFICIAL **USPS** **JUN 16 2017**

Certified Mail Fee \$ 3.85

Extra Services & Fees (check box, add fee as appropriate)

<input type="checkbox"/> Return Receipt (hardcopy)	\$
<input type="checkbox"/> Return Receipt (electronic)	\$
<input type="checkbox"/> Certified Mail Restricted Delivery	\$
<input type="checkbox"/> Adult Signature Required	\$
<input type="checkbox"/> Adult Signature Restricted Delivery	\$

Van P. Welch, Jr.
 2259 C Via Puerta
 Laguna Woods, CA 92653

PS Form 3800, April 2015 See Reverse for instructions

Returned

7015 0640 0003 5400 8847

U.S. Postal Service
CERTIFIED MAIL® RECEIPT
 Domestic Mail Only

For delivery information, visit usps.com

OFFICIAL **USPS** **JUN 16 2017**

Certified Mail Fee \$ 3.85

Extra Services & Fees (check box, add fee as appropriate)

<input type="checkbox"/> Return Receipt (hardcopy)	\$
<input type="checkbox"/> Return Receipt (electronic)	\$
<input type="checkbox"/> Certified Mail Restricted Delivery	\$
<input type="checkbox"/> Adult Signature Required	\$
<input type="checkbox"/> Adult Signature Restricted Delivery	\$

Phoebe Welch
 1867 Karas Court
 Concord, CA 94521

PS Form 3800, April 2015 See Reverse for instructions

Returned

7015 0640 0003 5400 8854

U.S. Postal Service®
CERTIFIED MAIL® RECEIPT
 Domestic Mail Only

For delivery information, visit **MRC/JLK/Stebbins -**

OFFICE 15747 / 15748 / 15749

Certified Mail Fee \$ 3.65

Extra Services & Fees (check box, add fee as appropriate)

☐ Return Receipt (hardcopy) \$ 2.70

☐ Return Receipt (electronic) \$

☐ Certified Mail Restricted Delivery \$

☐ Adult Signature Required \$

☐ Adult Signature Restricted Delivery \$

Postmark Here **JUN 15 2017**

USPS

Bryan W. Welch
 1764 S. Paige Creek Place
 Tucson, AZ 85748

PS Form 3800, April 2015 PSN 7530-02-000-9053 See Reverse for Instructions

SENDER: COMPLETE THIS SECTION

- Complete items 1, 2, and 3.
- Print your name and address on the reverse so that we can return the card to you.
- Attach this card to the back of the mailpiece, or on the front if space permits.

1. Article Addressed to:

Bryan W. Welch
 1764 S. Paige Creek Place
 Tucson, AZ 85748

9590 9402 1505 5362 6149 07

2. Article Number (Transfer from service label)

7015 0640 0003 5400 8854

PS Form 3811, July 2015 PSN 7530-02-000-9053

COMPLETE THIS SECTION ON DELIVERY

A. Signature

X Bryan W. Welch☐ Agent☐ Addressee

B. Received by (Printed Name)

BRYAN WELCH

C. Date of Delivery

6/20/17

D. Is delivery address different from item 1? If YES, enter delivery address below:

☐ Yes
☒ No

3. Service Type

☐ Adult Signature☐ Adult Signature Restricted Delivery☒ Certified Mail®☐ Certified Mail Restricted Delivery☐ Collect on Delivery☐ Collect on Delivery Restricted Delivery☐ I Mail☐ I Mail Restricted Delivery☐ Priority Mail Express®☐ Registered Mail™☐ Registered Mail Restricted Delivery☐ Signature Confirmation™☐ Signature Confirmation Restricted Delivery☐ Signature Confirmation Restricted Delivery☐ Signature Confirmation Restricted Delivery☐ Signature Confirmation Restricted Delivery☐ Signature Confirmation Restricted Delivery☐ Signature Confirmation Restricted Delivery

7015 0640 0003 5400 8854

U.S. Postal Service®
CERTIFIED MAIL® RECEIPT
 Domestic Mail Only

For delivery information, visit **MRC/JLK/Stebbins -**

OFFICE 15747 / 15748 / 15749

Certified Mail Fee \$ 3.65

Extra Services & Fees (check box, add fee as appropriate)

☐ Return Receipt (hardcopy) \$ 2.70

☐ Return Receipt (electronic) \$

☐ Certified Mail Restricted Delivery \$

☐ Adult Signature Required \$

☐ Adult Signature Restricted Delivery \$

Postmark Here **JUN 18 2017**

USPS

Becky Panek
 7011 E. Brooks Drive
 Tucson, AZ 85730

City, State, ZIP+4®

PS Form 3800, April 2015 PSN 7530-02-000-9053 See Reverse for Instructions

RETURNED

7015 0640 0003 5400 8892

U.S. Postal Service
CERTIFIED MAIL® RECEIPT
 Domestic Mail Only

For delivery information, visit **OFFIC** **MRC/JLK/Stebbins -**
Parties/ Case No. **15747 / 15748 / 15749**

Certified Mail Fee \$
 Extra Services & Fees (check box, add fee as appropriate)
☐ Return Receipt (hardcopy) \$
☐ Return Receipt (electronic) \$
☐ Certified Mail Restricted Delivery \$
☐ Adult Signature Required \$
☐ Adult Signature Restricted Delivery \$

Postmark Here
JUN 16 2

Michael Irwin Welch
 8610 Kenosha Drive
 Lubbock, TX 79423

PS Form 3800, April 2015 PSN 7530-02-000-9053 See Reverse for Instructions

RETURNED

7015 0640 0003 5400 8915

U.S. Postal Service
CERTIFIED MAIL® RECEIPT
 Domestic Mail Only

For delivery information, visit **OFFIC** **MRC/JLK/Stebbins -**
Parties/ Case No. **15747 / 15748 / 15749**

Certified Mail Fee \$
 Extra Services & Fees (check box, add fee as appropriate)
☐ Return Receipt (hardcopy) \$
☐ Return Receipt (electronic) \$
☐ Certified Mail Restricted Delivery \$
☐ Adult Signature Required \$
☐ Adult Signature Restricted Delivery \$

Postage \$
 Total \$
 Sent To
 Street
 City, State

Trigg Oil & Gas Limited Partnership
 P. O. Box 520
 Santa Fe, NM 88202-0520

PS Form 3811, July 2015 PSN 7530-02-000-9053 See Reverse for Instructions

SENDER: COMPLETE THIS SECTION

- Complete Items 1, 2, and 3.
 Print your name and address on the reverse so that we can return the card to you.
 Attach this card to the back of the mailpiece, or on the front if space permits.

Article Addressed to:

Trigg Oil & Gas Limited Partnership
 P. O. Box 520
 Santa Fe, NM 88202-0520

9590 9402 1505 5362 6149 76

2. Article Number (Transfer from service label)

7015 0640 0003 5400 8915

PS Form 3811, July 2015 PSN 7530-02-000-9053

COMPLETE THIS SECTION ON DELIVERY

A. Signature

X

B. Received by (Printed Name)

☐ Agent
☐ Addressee

C. Date of Delivery

D. Is delivery address different from item label?
 If YES, enter delivery address below:

3. Service Type

- ☐ Adult Signature
☐ Adult Signature Restricted Delivery
☐ Certified Mail®
☐ Certified Mail Restricted Delivery
☐ Collect on Delivery
☐ Collect on Delivery Restricted Delivery
☐ Mail Restricted Delivery

- ☐ Priority Mail Express®
☐ Registered Mail™
☐ Registered Mail Restricted Delivery
☐ Return Receipt for Merchandise
☐ Signature Confirmation™
☐ Signature Confirmation Restricted Delivery

Domestic Return Receipt

7015 0640 0003 5400 8908

U.S. Postal Service[™]
CERTIFIED MAIL[®] RECEIPT
 Domestic Mail Only

For delivery information, visit usps.com

MRC/JLK/Stebbins -
 Parties/ Case No.
OFFICIAL 15747 / 15748 / 15749

Certified Mail Fee \$ 34.50

Extra Services & Fees (check box, add fee as appropriate)

<input type="checkbox"/> Return Receipt (hardcopy)	\$	
<input type="checkbox"/> Return Receipt (electronic)	\$	
<input type="checkbox"/> Certified Mail Restricted Delivery	\$	
<input type="checkbox"/> Adult Signature Required	\$	
<input type="checkbox"/> Adult Signature Restricted Delivery	\$	

Postage \$ 2.00

Wendell Terry Welch
 P. O. Box 8428
 Nikiski, AK 99635

SANTITAS JUN 16 2017 USPS

PS Form 3800, April 2015 PSN 7530-02-000-9047 See Reverse for Instructions

SENDER: COMPLETE THIS SECTION

- Complete items 1, 2, and 3.
- Print your name and address on the reverse so that we can return the card to you.
- Attach this card to the back of the mailpiece, or on the front if space permits.

1. Article Addressed to:

Wendell Terry Welch
 P. O. Box 8428
 Nikiski, AK 99635

9590 9402 1505 5362 6149 52

2. Article Number (Transfer from service label)

7015 0640 0003 5400 8908

PS Form 3811, July 2015 PSN 7530-02-000-9053

COMPLETE THIS SECTION ON DELIVERY

A. Signature

Wendell Terry Welch ☐ Agent
☐ Addressee

B. Received by (Printed Name)

Wendell Terry Welch

C. Date of Delivery

6-19-17

D. Is delivery address different from item 1? ☐ Yes
If YES, enter delivery address below: ☐ No

3. Service Type

- | | |
|--|---|
| <input type="checkbox"/> Adult Signature | <input type="checkbox"/> Priority Mail Express [®] |
| <input type="checkbox"/> Adult Signature Restricted Delivery | <input type="checkbox"/> Registered Mail [™] |
| <input type="checkbox"/> Certified Mail [®] | <input type="checkbox"/> Registered Mail Restricted Delivery |
| <input type="checkbox"/> Certified Mail Restricted Delivery | <input type="checkbox"/> Return Receipt for Merchandise |
| <input type="checkbox"/> Collect on Delivery | <input type="checkbox"/> Signature Confirmation [™] |
| <input type="checkbox"/> Collect on Delivery Restricted Delivery | <input type="checkbox"/> Signature Confirmation Restricted Delivery |

Mail
 Restricted Delivery
 \$00

Domestic Return Receipt

7015 0640 0003 5400 8922

U.S. Postal Service[™]
CERTIFIED MAIL[®] RECEIPT
 Domestic Mail Only

For delivery information, visit usps.com

MRC/JLK/Stebbins -
 Parties/ Case No.
OFFICIAL 15747 / 15748 / 15749

Certified Mail Fee \$ 34.50

Extra Services & Fees (check box, add fee as appropriate)

<input type="checkbox"/> Return Receipt (hardcopy)	\$	
<input type="checkbox"/> Return Receipt (electronic)	\$	
<input type="checkbox"/> Certified Mail Restricted Delivery	\$	
<input type="checkbox"/> Adult Signature Required	\$	
<input type="checkbox"/> Adult Signature Restricted Delivery	\$	

Postage \$ 2.00

Phoebe J. Welch, Trustee of
 the Phoebe J. Welch Trust
 dated July 27, 2006
 20350 Marsh Creek Rd.
 Brentwood, CA 94513

SANTITAS JUN 16 2017 USPS

PS Form 3800, April 2015 PSN 7530-02-000-9047 See Reverse for Instructions

Burton Flat: Wolfcamp, East (Gas) (Pool Code: 73480) Locator Map

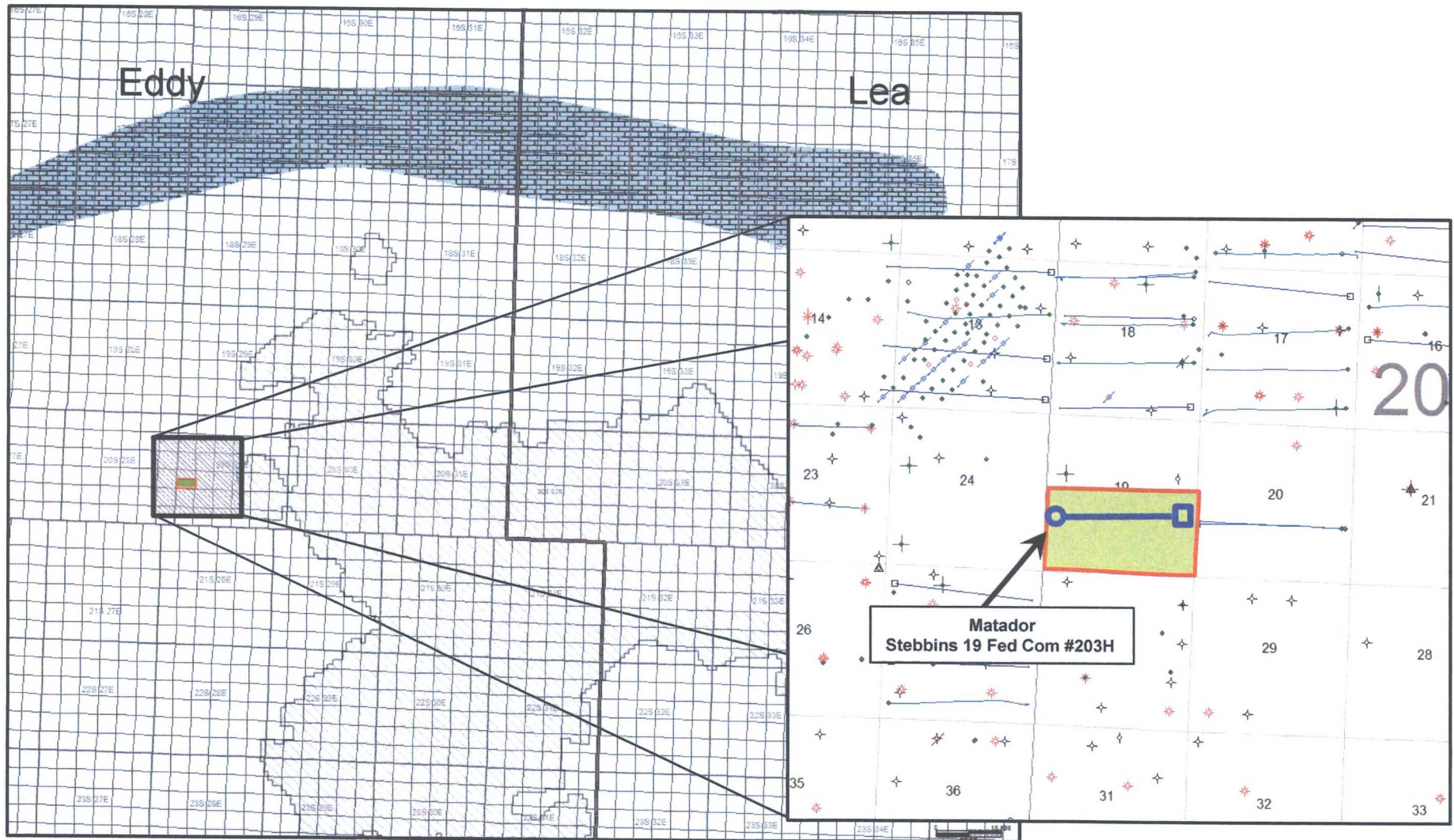

Stebbins 19 Fed Com #203H



BEFORE THE OIL CONSERVATION
DIVISION

Santa Fe, New Mexico

Exhibit No. 7





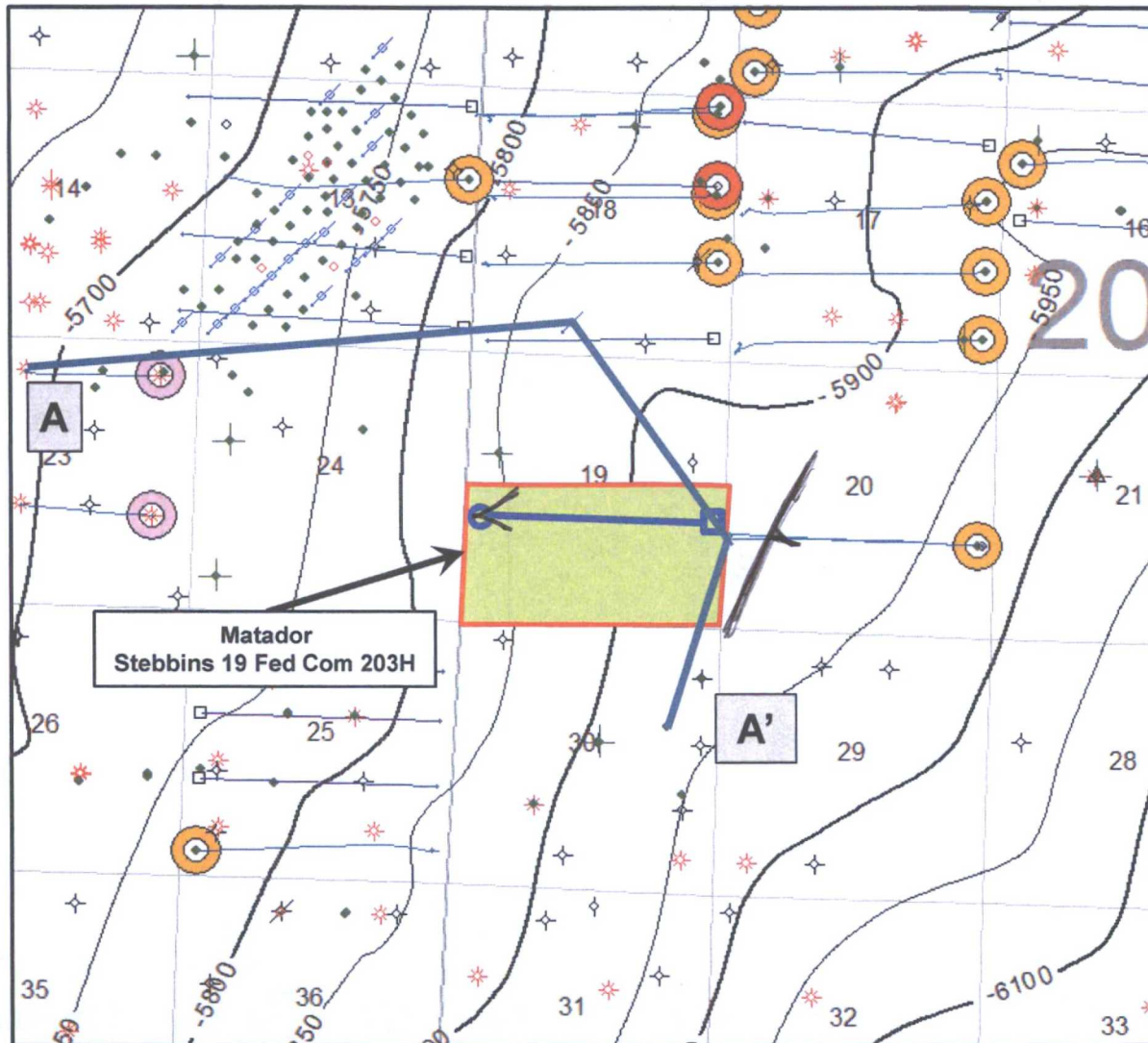

Submitted by: MATADOR PROD. CO.

Hearing Date: July 20, 2017

Burton Flat: Wolfcamp, East (Gas) (Pool Code: 73480) Structure Map (Top of Wolfcamp)



Map Legend

- BHL  Matador – Horizontal Location
- SHL  Horizontal Location
-  Project Area
-  2nd Bone Spring HZ Producer
-  3rd Bone Spring HZ Producer
-  Wolfcamp HZ Producer

C.I. = 50'

Stebbins 19 Fed Com #203H



Burton Flat: Wolfcamp, East (Gas) (Pool Code: 73480) Stratigraphic Cross Section A - A'

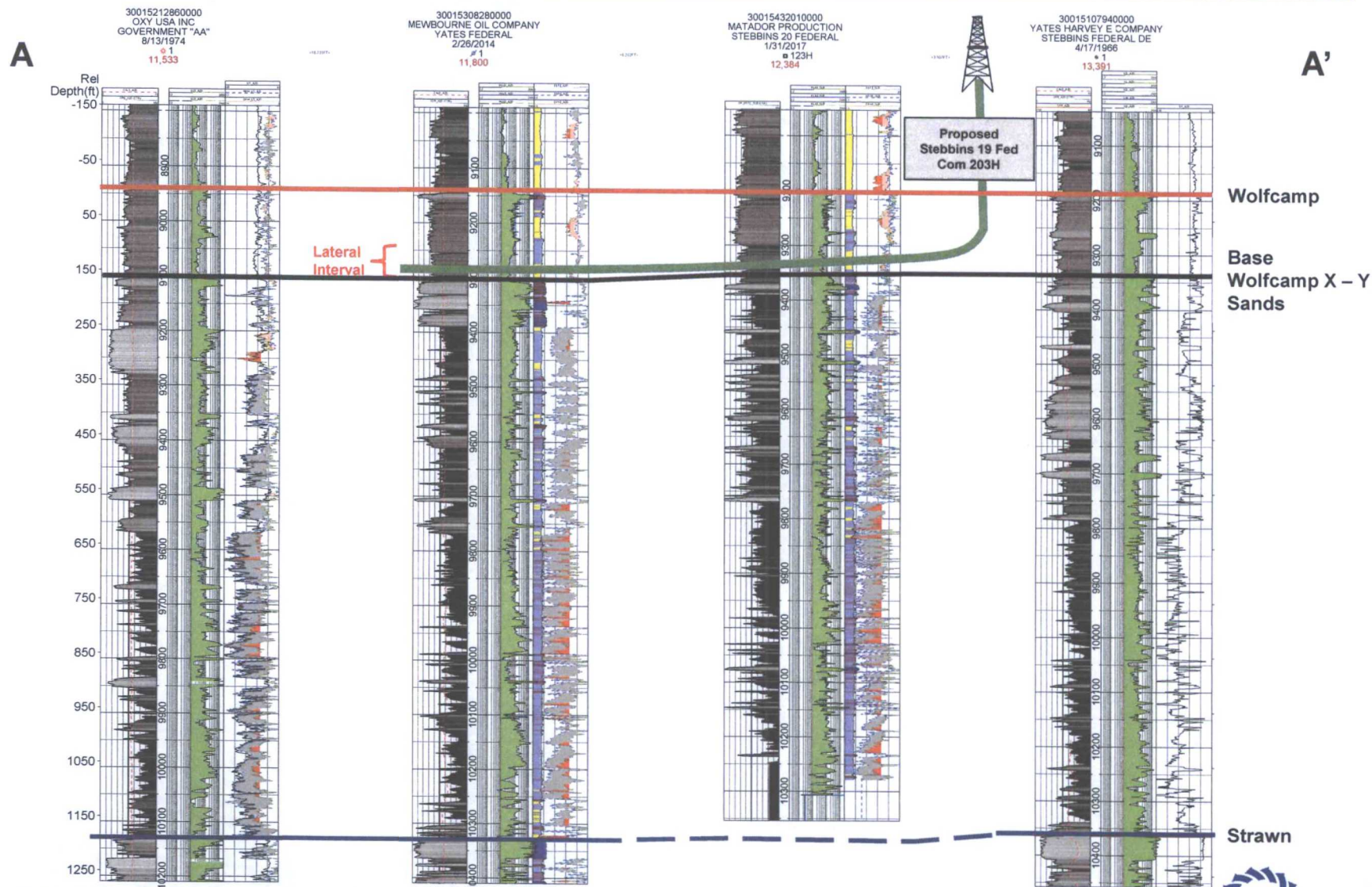

Stebbins 19 Fed Com #203H



Burton Flat: Wolfcamp, East (Gas) (Pool Code: 73480) Gross Thickness Isopach Map (Top Wolfcamp - Strawn)

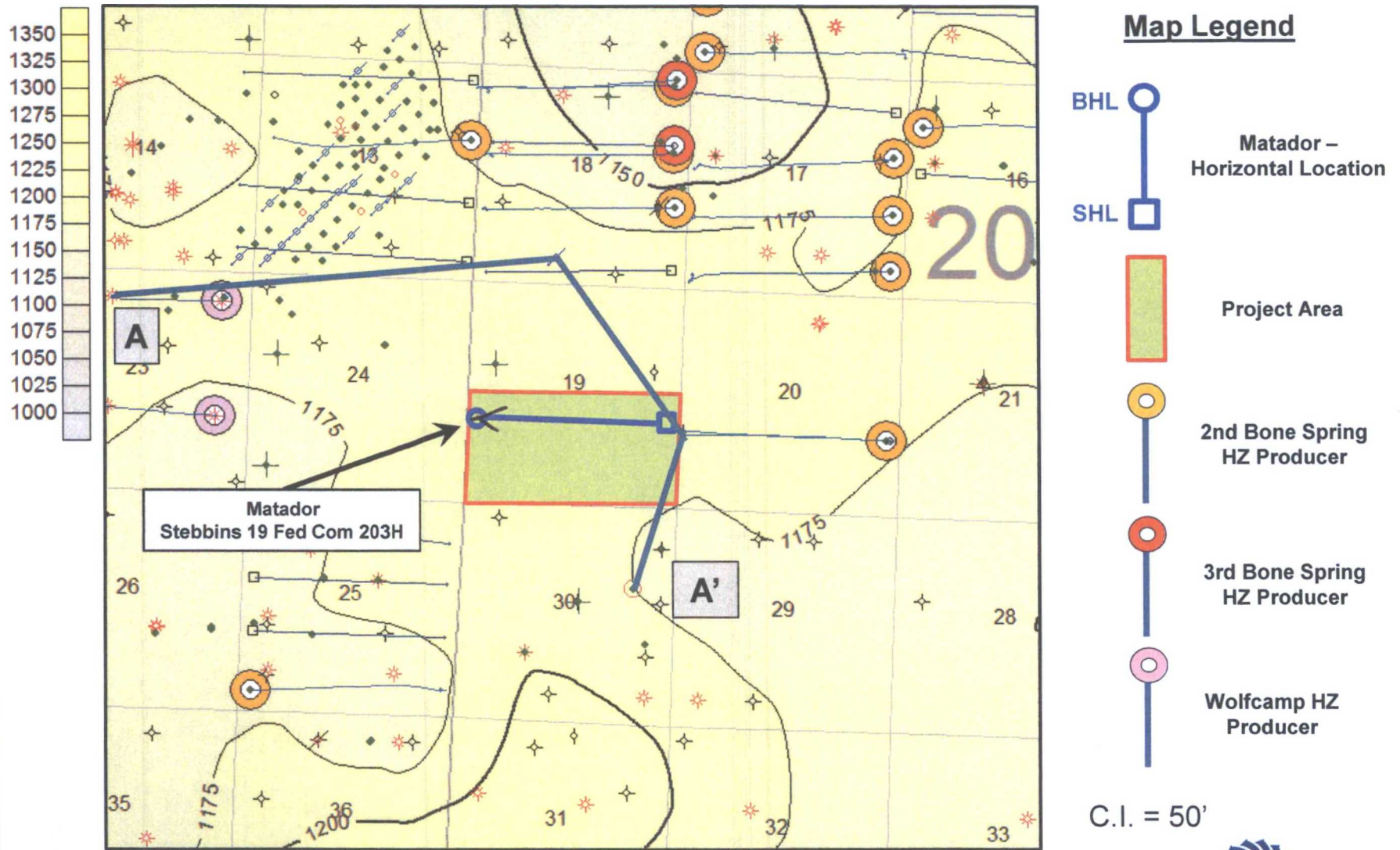

Stebbins 19 Fed Com #203H



Burton Flat: Wolfcamp, East (Gas) (Pool Code: 73480) Stebbins 19 Fed Com 203H Completion

DIAGRAM NOT DRAWN TO SCALE

Stebbins 19 Fed Com 203H

SURFACE HOLE 2,377' FSL & 520' FEL OF SEC 19-20S-29E
BOTTOM HOLE 1,870' FSL & 240' FWL OF SEC 19-20S-29E

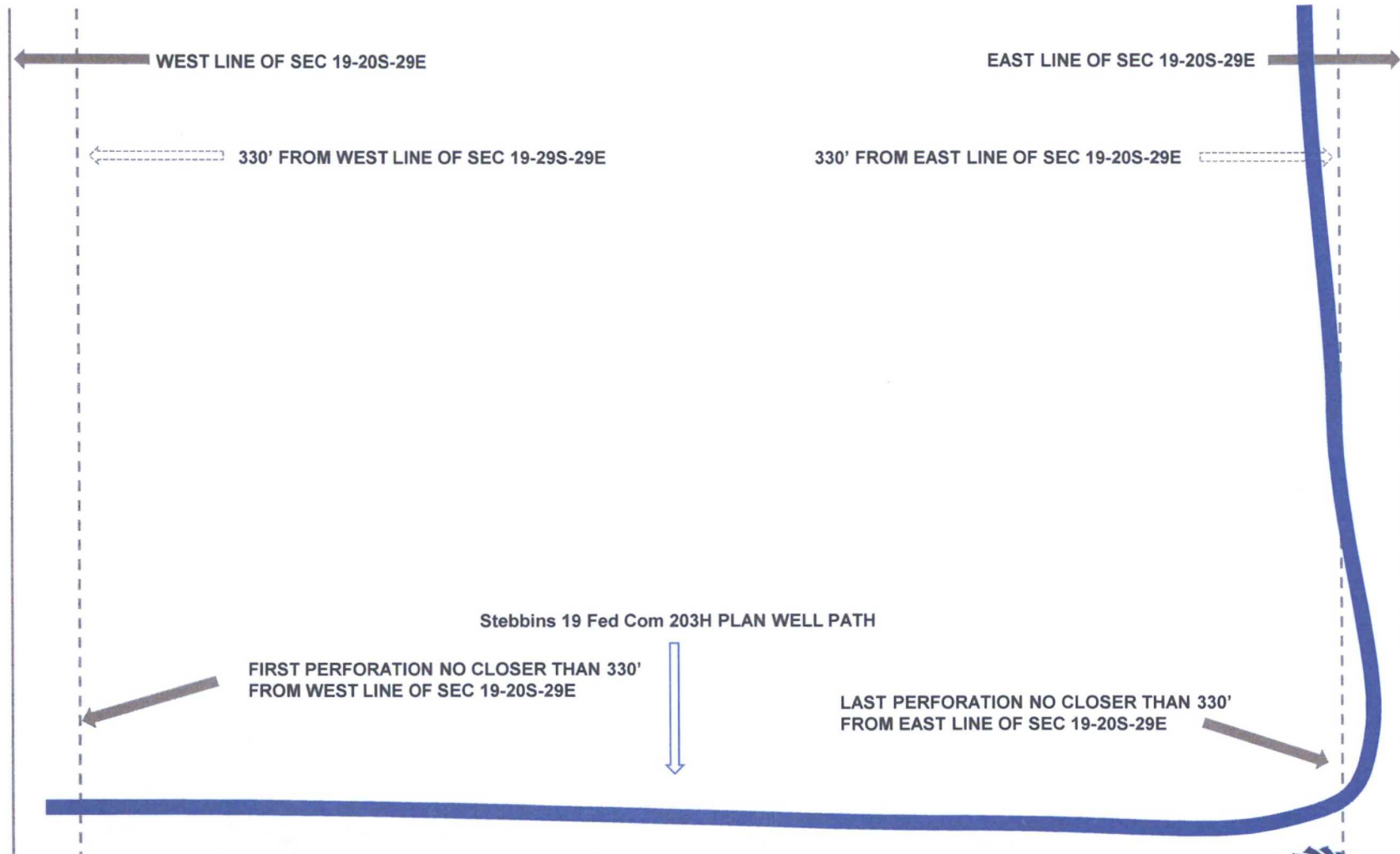

Stebbins 19 Fed Com #203H

