

**BEFORE THE OIL CONSERVATION DIVISION
EXAMINER HEARING MARCH 30, 2017**

CASE No. 15661

CHICKEN FRY FEDERAL COM NO. 1H WELL

EDDY COUNTY, NEW MEXICO



Crown Oil Partners V, LP

Crump Energy Partners II, LLC

Nadel Gussman Permian, LLC

Chicken Fry Federal Com #1H

TRACT 1= NW/4

TRACT 2= N/2 SE/4

TRACT 3= S/2 SE/4

Plat of Unit area covering 320 acres in Section 22, Township 24
South, Range 28 East, Eddy County, New Mexico

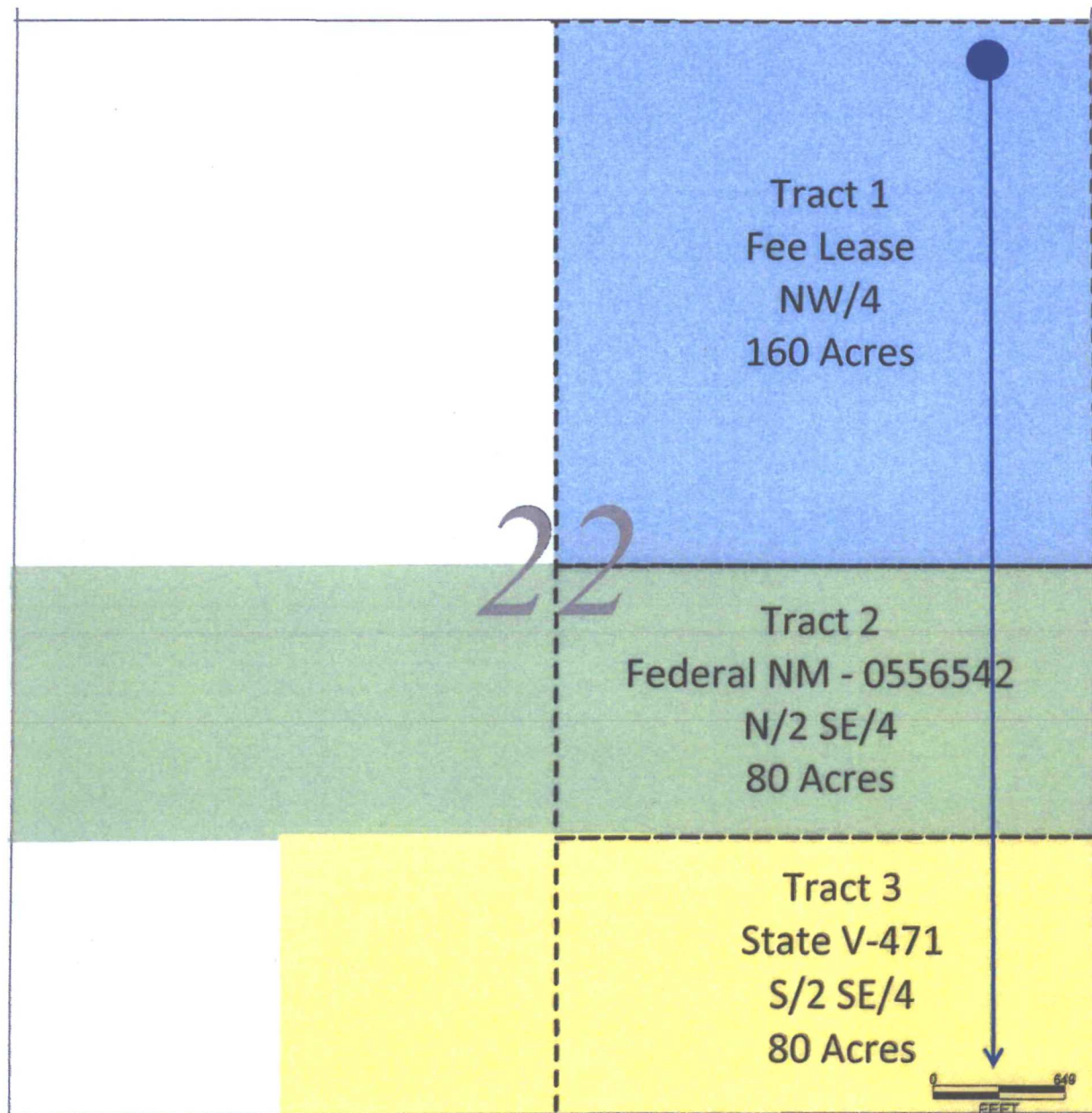

Section 22

UNITED STATES
DEPARTMENT OF THE INTERIOR
BUREAU OF LAND MANAGEMENT

FORM APPROVED
OMB No. 1004-0137
Expires: January 31, 2018

SUNDRY NOTICES AND REPORTS ON WELLS
Do not use this form for proposals to drill or to re-enter an abandoned well. Use Form 3160-3 (APD) for such proposals.

5. Lease Serial No. NMNM 0556542

6. If Indian, Allottee or Tribe Name

SUBMIT IN TRIPLICATE - Other instructions on page 2

7. If Unit of CA/Agreement, Name and/or No.

1. Type of Well

☒ Oil Well ☐ Gas Well ☐ Other

8. Well Name and No. CHICKEN FRY FED COM #1H

2. Name of Operator BC OPERATING, INC.

9. API Well No. 30-015-42882

3a. Address P.O. BOX 50820
MIDLAND, TX 79710

3b. Phone No. (include area code)
(432) 684-9696

10. Field and Pool or Exploratory Area
PIERCE CROSSING; WOLFCAMP

4. Location of Well (Footage, Sec., T.R.M., or Survey Description)
475' FNL & 200' FEL. SEC. 22-T24S-R28E

11. Country or Parish, State
EDDY COUNTY, NM

12. CHECK THE APPROPRIATE BOX(ES) TO INDICATE NATURE OF NOTICE, REPORT OR OTHER DATA

TYPE OF SUBMISSION	TYPE OF ACTION				
<input checked="" type="checkbox"/> Notice of Intent	<input type="checkbox"/> Acidize	<input type="checkbox"/> Deepen	<input type="checkbox"/> Production (Start/Resume)	<input type="checkbox"/> Water Shut-Off	
<input type="checkbox"/> Subsequent Report	<input type="checkbox"/> Alter Casing	<input type="checkbox"/> Hydraulic Fracturing	<input type="checkbox"/> Reclamation	<input type="checkbox"/> Well Integrity	
<input type="checkbox"/> Final Abandonment Notice	<input type="checkbox"/> Casing Repair	<input type="checkbox"/> New Construction	<input type="checkbox"/> Recomplete	<input type="checkbox"/> Other	
	<input checked="" type="checkbox"/> Change Plans	<input type="checkbox"/> Plug and Abandon	<input type="checkbox"/> Temporarily Abandon		
	<input type="checkbox"/> Convert to Injection	<input type="checkbox"/> Plug Back	<input type="checkbox"/> Water Disposal		

13. Describe Proposed or Completed Operation. Clearly state all pertinent details, including estimated starting date of any proposed work and approximate duration thereof. If the proposal is to deepen directionally or recompleat horizontally, give subsurface locations and measured and true vertical depths of all pertinent markers and zones. Attach the Bond under which the work will be performed or provide the Bond No. on file with BLM/BIA. Required subsequent reports must be filed within 30 days following completion of the involved operations. If the operation results in a multiple completion or recompleat in a new interval, a Form 3160-4 must be filed once testing has been completed. Final Abandonment Notices must be filed only after all requirements, including reclamation, have been completed and the operator has determined that the site is ready for final inspection.)

BC OPERATING INC. RESPECTFULLY REQUESTS TO CHANGE THE POOL FOR THE SUBJECT WELL

FROM: PIERCE CROSSING; WOLFCAMP
TO: PURPLE SAGE; WOLFCAMP (GAS)

14. I hereby certify that the foregoing is true and correct. Name (Printed/Typed)

SARAH PRESLEY

REGULATORY ANALYST

Title

Signature

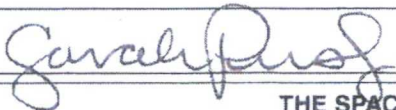

Date

02/27/2017

THE SPACE FOR FEDERAL OR STATE OFFICE USE

Approved by:

Title

Date

Conditions of approval, if any, are attached. Approval of this notice does not warrant or certify that the applicant holds legal or equitable title to those rights in the subject lease which would entitle the applicant to conduct operations thereon.

Office

Title 18 U.S.C. Section 1001 and Title 43 U.S.C. Section 1212, make it a crime for any person knowingly and willfully to make to any department or agency of the United States any false, fictitious or fraudulent statements or representations as to any matter within its jurisdiction.

(Instructions on page 2)

BEFORE THE OIL CONSERVATION DIVISION
Santa Fe, New Mexico
Exhibit No. 2
Submitted by:
BC OPERATING INC
Hearing Date: March 30, 2017

DISTRICT I
1625 N. French Dr. Hobbs, NM 88240
Phone (575) 393-6161 Fax (575) 391-0720

DISTRICT II
811 S. First St. Artesia, NM 88210
Phone (575) 748-1287 Fax (575) 748-9720

DISTRICT III
1000 Rio Brazos Road, Aztec, NM 87410
Phone (505) 334-6178 Fax (505) 334-6170

DISTRICT IV
1220 S. St. Francis Dr. Santa Fe, NM 87505
Phone (505) 476-3460 Fax (505) 476-3462

State of New Mexico
Energy, Minerals & Natural Resources Department
OIL CONSERVATION DIVISION
1220 South St. Francis Dr.
Santa Fe, New Mexico 87505

Form C-102
Revised August 1, 2011
Submit one copy to appropriate
District Office

AMENDED REPORT

WELL LOCATION AND ACREAGE DEDICATION PLAT

API Number 30-015-42882	Pool Code 98220	Pool Name PURPLE SAGE; WOLFCAMP (GAS)
Property Code	Property Name CHICKEN FRY FEDERAL COM	Well Number 1H
OGRID No 160825	Operator Name BC OPERATING, INC.	Elevation 2999'

Surface Location

UL or lot No	Section	Township	Range	Lot Idn	Feet from the	North/South line	Feet from the	East/West line	County
A	22	24-S	28-E		475	NORTH	200	EAST	EDDY

Bottom Hole Location If Different From Surface

UL or lot No	Section	Township	Range	Lot Idn	Feet from the	North/South line	Feet from the	East/West line	County
P	22	24-S	28-E		330	SOUTH	330	EAST	EDDY

Dedicated Acres	Joint or Infill	Consolidation Code	Order No
320			

NO ALLOWABLE WILL BE ASSIGNED TO THIS COMPLETION UNTIL ALL INTERESTS HAVE BEEN CONSOLIDATED OR A NON-STANDARD UNIT HAS BEEN APPROVED BY THE DIVISION

<p>GEODETIC COORDINATES NAD 27 NME</p> <p>SURFACE LOCATION Y= 439972.5 N X= 582311.7 E</p> <p>LAT.=32.209321° N LONG.=104.067201° W</p>		<p>OPERATOR CERTIFICATION</p> <p>I hereby certify that the information herein is true and complete to the best of my knowledge and belief, and that this organization either owns a working interest or unleased mineral interest in the land including the proposed bottom hole location or has a right to drill this well at this location pursuant to a contract with an owner of such mineral or working interest, or to a voluntary pooling agreement or a compulsory pooling order heretofore entered by the division.</p> <p><i>Sarah Presley</i> 2.27.17 Signature Date</p> <p>SARAH PRESLEY Printed Name</p> <p>SPRESLEY@BCOPERATING.COM E-mail Address</p>	
<p>CORNER COORDINATES TABLE</p> <p>A - Y= 440444.7 N, X= 581180.7 E B - Y= 440447.8 N, X= 582501.4 E C - Y= 435091.1 N, X= 582617.5 E D - Y= 435088.2 N, X= 581276.0 E</p>		<p>SURVEYOR CERTIFICATION</p> <p>I hereby certify that the well location shown on this plat was plotted from field notes of actual surveys made by me or under my supervision, and that the same is true and correct to the best of my belief.</p> <p>JULY 25, 2014</p> <p>Date of Survey</p> <p>Signature of Professional Surveyor: <i>Ronald J. Eidson</i> 08/13/2014</p> <p>Certificate Number: Gary G. Eidson 12641 Ronald J. Eidson 3239</p>	
<p>BOTTOM HOLE LOCATION Y=435420.3 N X=582280.4 E</p>		<p>LSI REV 8-13-14 JWSC W/O 14 11 0759</p>	

District I
1625 N. French Dr., Hobbs, NM 88240
Phone: (575) 393-6161 Fax: (575) 393-0720
District II
811 S. First St., Artesia, NM 88210
Phone: (575) 748-1283 Fax: (575) 748-9720
District III
1000 Rio Brazos Road, Aztec, NM 87410
Phone: (505) 334-6178 Fax: (505) 334-6170
District IV
1220 S. St. Francis Dr., Santa Fe, NM 87505
Phone: (505) 476-3460 Fax: (505) 476-3462

State of New Mexico
Energy, Minerals & Natural Resources Department
OIL CONSERVATION DIVISION
1220 South St. Francis Dr.
Santa Fe, NM 87505

Form C-102
Revised August 1, 2011
Submit one copy to appropriate
District Office
☐ AMENDED REPORT

WELL LOCATION AND ACREAGE DEDICATION PLAT

¹ API Number		² Pool Code		³ Pool Name					
⁴ Property Code		⁵ Property Name CHICKEN FRY FEDERAL COM						⁶ Well Number 1H	
⁷ OGRID No. 160825		⁸ Operator Name B.C. OPERATING, INC.						⁹ Elevation 2999	
¹⁰ Surface Location									
UL or lot no. A	Section 22	Township T24S	Range R28E	Lot Idn	Feet from the 475	North/South line NORTH	Feet from the 200	East/West line EAST	County EDDY
¹¹ Bottom Hole Location If Different From Surface									
UL or lot no. P	Section 22	Township T24S	Range R28E	Lot Idn	Feet from the 330	North/South line SOUTH	Feet from the 330	East/West line EAST	County EDDY
¹² Dedicated Acres 320.00		¹³ Joint or Infill		¹⁴ Consolidation Code		¹⁵ Order No.			

No allowable will be assigned to this completion until all interests have been consolidated or a non-standard unit has been approved by the division.

<p>¹⁶</p> <p>SECTION 16</p> <p>SECTION 21</p> <p>SURFACE HOLE LOCATION 475' FNL 200' FEL, SECTION 22 NAD 83, SPCS NM EAST Y440031.1 / X623495.3 LAT32.209443N / LON104.067693W NAD 27, SPCS NM EAST Y439972.5 / X582311.7 LAT32.209321N / LON104.067201W</p> <p>FIRST TAKE POINT 330' FNL 405' FEL, SECTION 22 NAD 83, SPCS NM EAST Y440177.3 / X623287.5 LAT32.209847N / LON104.068363W NAD 27, SPCS NM EAST Y440118.7 / X582103.9 LAT32.209725N / LON104.067871W</p> <p>LAST TAKE POINT 330' FSL 405' FEL, SECTION 22 NAD 83, SPCS NM EAST Y435479.7 / X623387.8 LAT32.196933N / LON104.068077W NAD 27, SPCS NM EAST Y435421.2 / X582204.1 LAT32.196811N / LON104.067586W</p> <p>BOTTOM HOLE LOCATION 330' FSL 330' FEL, SECTION 22 NAD 83, SPCS NM EAST Y435478.8 / X623464.1 LAT32.196930N / LON104.067830W NAD 27, SPCS NM EAST Y435420.3 / X582280.4 LAT32.196808N / LON104.067339W</p> <p>SECTION 21</p> <p>SECTION 28</p> <p>CORNER COORDINATES NAD 83, SPCS NM EAST A - Y: 440514.3 / X: 621044.4 B - Y: 440506.4 / X: 623685.0 C - Y: 435149.6 / X: 623801.2 D - Y: 435144.3 / X: 621117.4</p> <p>CORNER COORDINATES NAD 27, SPCS NM EAST A - Y: 440455.8 / X: 579860.9 B - Y: 440447.8 / X: 582501.4 C - Y: 435091.1 / X: 582617.5 D - Y: 435085.8 / X: 579933.8</p>				<p>SECTION 15</p> <p>SECTION 22</p> <p>SECTION 14</p> <p>SECTION 23</p> <p>SECTION 27</p> <p>SECTION 28</p> <p>SECTION 29</p> <p>SECTION 30</p> <p>SECTION 31</p> <p>SECTION 32</p> <p>SECTION 33</p> <p>SECTION 34</p> <p>SECTION 35</p> <p>SECTION 36</p> <p>SECTION 37</p> <p>SECTION 38</p> <p>SECTION 39</p> <p>SECTION 40</p> <p>SECTION 41</p> <p>SECTION 42</p> <p>SECTION 43</p> <p>SECTION 44</p> <p>SECTION 45</p> <p>SECTION 46</p> <p>SECTION 47</p> <p>SECTION 48</p> <p>SECTION 49</p> <p>SECTION 50</p> <p>SECTION 51</p> <p>SECTION 52</p> <p>SECTION 53</p> <p>SECTION 54</p> <p>SECTION 55</p> <p>SECTION 56</p> <p>SECTION 57</p> <p>SECTION 58</p> <p>SECTION 59</p> <p>SECTION 60</p> <p>SECTION 61</p> <p>SECTION 62</p> <p>SECTION 63</p> <p>SECTION 64</p> <p>SECTION 65</p> <p>SECTION 66</p> <p>SECTION 67</p> <p>SECTION 68</p> <p>SECTION 69</p> <p>SECTION 70</p> <p>SECTION 71</p> <p>SECTION 72</p> <p>SECTION 73</p> <p>SECTION 74</p> <p>SECTION 75</p> <p>SECTION 76</p> <p>SECTION 77</p> <p>SECTION 78</p> <p>SECTION 79</p> <p>SECTION 80</p> <p>SECTION 81</p> <p>SECTION 82</p> <p>SECTION 83</p> <p>SECTION 84</p> <p>SECTION 85</p> <p>SECTION 86</p> <p>SECTION 87</p> <p>SECTION 88</p> <p>SECTION 89</p> <p>SECTION 90</p> <p>SECTION 91</p> <p>SECTION 92</p> <p>SECTION 93</p> <p>SECTION 94</p> <p>SECTION 95</p> <p>SECTION 96</p> <p>SECTION 97</p> <p>SECTION 98</p> <p>SECTION 99</p> <p>SECTION 100</p>				<p>¹⁷ OPERATOR CERTIFICATION</p> <p>I hereby certify that the information contained herein is true and complete to the best of my knowledge and belief, and that this organization either owns a working interest or unleased mineral interest in the land including the proposed bottom hole location or has a right to drill this well at this location pursuant to a contract with an owner of such a mineral or working interest, or to a voluntary pooling agreement or a compulsory pooling order heretofore entered by the division.</p> <p>Signature _____ Date _____</p> <p>Printed Name _____</p> <p>E-mail Address _____</p> <p>¹⁸ SURVEYOR CERTIFICATION</p> <p>I hereby certify that the well location shown on this plat was plotted from field notes of actual surveys made by me or under my supervision, and that the same is true and correct to the best of my belief.</p> <p>MARCH 23, 2017</p> <p>Date of Survey _____</p> <p>Signature and Seal of Professional Surveyor _____</p> <p>Certificate Number _____</p> <p>LLOYD P. SHORT</p> <p>NEW MEXICO</p> <p>21653</p> <p>PROFESSIONAL SURVEYOR</p>			
--	--	--	--	--	--	--	--	--	--	--	--

BEFORE THE OIL CONSERVATION DIVISION
Santa Fe, New Mexico
Exhibit No. 3
Submitted by:
BC OPERATING INC
Hearing Date: March 30, 2017

P.O. Box 50820
Midland, Texas 79710
Phone (432) 684-9696



4000 N Big Spring, Suite 310
Midland, Texas 79705
Fax (432) 686-0600

January 11, 2017

VIA USPS: CERTIFIED MAIL, RETURN RECEIPT REQUESTED

To: SK Warren Resources
P.O Box 470372
Tulsa, OK 74147-0372

Re: **Revised Well Proposal Letter**
Section 22, Township 24 South, Range 28 East
Eddy County, New Mexico

*Chicken Fry Federal Com #1H ("Well")
Section 22, T24S-R28E, Eddy County, NM
SHL: 475' FNL & 200' FEL
BHL: 330' FSL & 330' FEL*

Gentlemen,

BC wishes to revise its previous Well Proposal to the following:

BC Operating, Inc. ("BC") as Operator, hereby proposes to form a 320.00 acre Working Interest Unit ("WIU") covering the East Half of Section 22, Township 24 South, Range 28 East, Eddy County, New Mexico. The proposed WIU shall supersede any existing Operating Agreements governing same lands.

In reference to the above, BC as Operator hereby proposes to drill the captioned Well at the referenced surface hole location ("SHL") to the referenced bottom hole location ("BHL"). The Well will be drilled to a true vertical depth ("TVD") of approximately 10,575 feet subsurface to evaluate the Wolfcamp formation for oil and gas production. The proposed well will have a horizontal measured depth ("MD") of approximately 14,935 feet. The E/2 of the E/2 of Section 22 will be dedicated to the well as the pooled proration unit and project area. Enclosed herewith, please find our Authority for Expenditure ("AFE") in the amount of \$5,947,660.00, which represents the total estimated cost to drill and complete the Well.

BC is proposing to drill the Well under the terms of a modified 1989 AAPL form of Operating Agreement which will be mailed under separate cover. The proposed Operating Agreement shall govern operations of the WIU described above, and will have the following general provisions:

- 100/300/300 Non-consenting penalty;
- \$7,000/\$700 Drilling and Producing rate;
- BC Operating, Inc. named as Operator;

If you do not wish to participate in the Well and WIU, BC would like to acquire your leasehold for the following general terms:

- \$2,000 per net mineral acre;
- Delivering full net revenue interest.

Please indicate your participation election in the space provided below, and execute and return a copy of the enclosed AFE and Well Proposal Letter within thirty (30) days of receipt of this notice. If you have any questions or prefer to discuss this Well Proposal Letter in greater detail, please do not hesitate to give me a call at 432.253.7725.

Sincerely,

BC Operating, Inc.

Brandon Gianfala, CPL
(432) 253-7725 Office
(337) 356-7233 Cell
bgianfala@bcoperating.com

Enclosures: AFE

PARTICIPATION ELECTION:

Please elect of the following and return to sender:

_____ I/We hereby elect to participate in the Well and proposed WIU for our proportionate share of the costs detailed in the enclosed AFE associated with the Well.

_____ I/We hereby elect NOT to participate in the Well and proposed WIU.

_____ I/We elect NOT to participate in the Well and proposed WIU and hereby elect to sell our leasehold interest for the general terms described above.

NAME/COMPANY: _____

SIGNATURE: _____

NAME: _____

DATE: _____

BC Operating, Inc.				
Authorization for Expenditure				
Well Name: <u>Chicken Fry Federal #1H</u>		Prospect: <u>Wolfcamp - No Pilot Hole</u>		
SHL: <u>457' FNL & 200' FEL, Sec 22, T24S, R28E</u>		County: <u>Eddy</u>		State: <u>NM</u>
BHL: <u>330' FSL & 330' FEL, Sec 22, T24S, R28E</u>		Days TCP: <u>20</u> ACP: <u>2</u> TVD: <u>10,575</u> TVD MD: <u>14,935</u> MD		

INTANGIBLE COST	Code	TCP	Code	CC-ACP
Legal: Drilling Title Opinion		\$25,000		
Location, Roads, Conductor, Damages, ROW, Frac Pit		\$100,000		\$4,000
Day work Drilling Cost: \$14,500/day 20 Days TCP, 2 Days ACP		\$290,000		\$29,000
Fuel \$3,500/day		\$70,000		\$7,000
Mud		\$65,000		\$0
Cementing: 13-3/8", 9-5/8", 7" Casing, 4-1/2" Liner		\$90,000		\$30,000
Logging: Gyro, Cased Hole CBL, Perforating				\$158,700
Casing Crews, Laydown Machine		\$25,000		\$15,000
Mud Logging and Geosteering		\$18,700		
Stimulation: Pressure Pumping Service				\$2,641,000
Stimulation: Surface Rentals, Transfer Services, etc.				\$131,145
Water		\$35,000		\$312,000
Bits		\$70,000		\$0
Drill String Inspection		\$5,000		\$35,000
Rig Mobilization		\$95,000		
Transportation: Surf. CSG, Surface Rentals, Prod. CSG, Drill pipe, etc.		\$40,000		\$0
Directional Drilling 20 days at \$7,000/day		\$140,000		
Surface Rentals: \$4,000/day		\$80,000		\$12,000
Sub Surface Rentals: 4" Drill Pipe, Stabilization, etc.		\$40,000		\$0
Overhead		\$5,000		\$5,000
Supervision		\$64,000		\$50,100
Welding, Cut off Casing, Set Slips, etc.		\$9,000		\$3,000
Flow back crew and Iron				\$70,000
Pulling Unit/Completion Unit				\$5,500
Testing BOP/Nipple up Crews		\$12,000		\$8,000
Drill String Corrosion		\$8,000		
Trucking Clean Pits, SWD, Solids Disposal		\$100,000		\$77,000
Float Equipment		\$18,000		\$0
Coil Tubing and N2				\$111,500
Battery, Flowline, Electric Line Installation				\$14,430
Contingencies 5% TCP 5% CC		\$70,235		\$38,319
TOTAL		\$1,474,935		\$3,757,694

TANGIBLE	Code	TCP	Code	CC-ACP
Surface Casing: 13-3/8" J-55, 54.5#, BTC: 400ft at \$25.97/ft		\$10,388		
Intermediate Casing: 9-5/8" 36# J-55, BTC: 2,500ft @ \$16.98/ft		\$42,450		
Production Casing: 7" 26#, P-110; 11,000ft, BTC @ \$14.79/ft		\$162,690		
Production Liner: 4-1/2" 13.5#, P-110, BTC 5,000ft @ \$7.97/ft		\$39,850		
Tubing: 2 7/8" 6.5# L-80; 10,000 ft @ \$3.5/ft				\$35,000
Wellhead		\$21,000		\$14,250
Down hole Equipment: Gas Lift Valves and Packer				\$34,960
Liner Hanger		\$55,000		
Telemetry				\$52,951
Tanks and Other pressure vessels				\$93,740
Separators- Heater Treater				\$30,107
Pad Construction				\$15,000
Flowline Equipment				\$3,500
Valves, Connections, Fittings				\$36,396
Electrical Connections				\$67,750
TOTAL		\$331,378		\$383,654
TOTAL TANGIBLE AND INTANGIBLE		\$1,806,313		\$4,141,347
TOTAL WELL COST				\$5,947,660

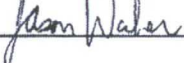
Approved: 

Date: 10/11/2016

Joint Owner: _____

Joint Owner Approval: _____

By: _____

Date: _____

OPERATING RIGHTS

BC OPERATING, INC.	0.0000%
CROWN OIL PARTNERS V, LP	19.1875%
CRUMP ENERGY PARTNERS II, LLC	19.1875%
NADEL AND GUSSMAN DELAWARE, LLC	20.6635%
ISRAMCO RESOURCES, LLC	3.4039%
DINERO OPERATING COMPANY	7.0841%
ROY BARTON, JR., ET UX CLAUDIA	0.0335%
BAHNHOF HOLDINGS, LP	0.4284%
CAROL RODA	0.3267%
BROUGHTON PETROLEUM INC.	0.9288%
HUGGINS TRUSTEE #1	0.3333%
DUER WAGNER JR.	2.1152%
HORNED FROG OIL & GAS, L.P.	2.1152%
JOSEPH WM FORAN	1.0417%
WPX ENERGY	9.3750%
SK WARREN RESOURCES LLC	4.5327%
SAUNDRA RICHARDS ADAMS	0.3333%
WAGNER & COCHRAN INC.	0.4570%
CXA OIL & GAS HOLDINGS, L.P.	4.4531%
TEMA OIL & GAS COMPANY	2.3991%
JANE B. RAMSLAND OIL & GAS	0.6992%
ROY E. GUINNUP	0.2344%
JAMES R. WILLIS, TRUSTEE	0.3333%
THEODORE C. HOCHSTIM	<u>0.3333%</u>
TOTAL	100.00%

*Subject to revision based upon an examination of title by a title attorney licensed to practice law in the State of New Mexico.

Affidavit of Publication

State of New Mexico,
County of Eddy, ss.

Danny Fletcher, being first duly
sworn, on oath says:

That he is the Publisher of the
Carlsbad Current-Argus, a
newspaper published daily at the
City of Carlsbad, in said county of
Eddy, state of New Mexico and of
general paid circulation in said
county; that the same is a duly
qualified newspaper under the laws
of the State wherein legal notices
and advertisements may be
published; that the printed notice
attached hereto was published in the
regular and entire edition of said
newspaper and not in supplement
thereof on the date as follows, to wit:

March 14 2017

That the cost of publication is
\$168.85 and that payment thereof
has been made and will be
assessed as court costs.

[Signature]

Subscribed and sworn to before me
this 14 day of March, 2017

Cynthia Arredondo

My commission Expires 2/13/21

Notary Public

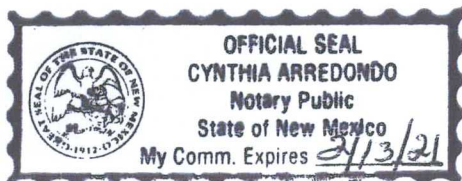

March 14, 2017
STATE OF NEW MEXICO
ENERGY, MINERALS
AND NATURAL
RESOURCES
DEPARTMENT
OIL CONSERVATION
DIVISION
SANTA FE, NEW MEXICO

The State of New Mexico through its Oil Conservation Division hereby gives notice pursuant to law and the Rules and Regulations of the Division of the following public hearing to be held at 8:15 A.M. on March 30, 2017, in the Oil Conservation Division Hearing Room at 1220 South St. Francis, Santa Fe, New Mexico, before an examiner duly appointed for the hearing. If you are an individual with a disability who is in need of a reader, amplifier, qualified sign language interpreter, or any other form of auxiliary aid or service to attend or participate in the hearing, please contact: Florene Davidson at 505-476-3458 or through the New Mexico Relay Network, 1-800-659-1779 by March 20, 2017. Public documents including the agenda and minutes can be provided in various accessible forms. Please contact Florene Davidson if a summary or other type of accessible form is needed.

STATE OF
NEW MEXICO TO:
All named parties and
persons having any
right, title, interest or
claim in the following
cases and notice
to the public.

(NOTE: All land descriptions herein refer to the New Mexico Principal Meridian whether or not so stated.)

To: Isramco Resources LLC; Dinero Operating Co.; Roy Barton, Jr., et us Claudia; Bahnhof Holdings LP; Carol Roda; Broughton Petroleum Inc.; Huggins Trustsee #1; Duer Wagner, Jr.; Joseph Wm. Foran; WPX Energy; SK Warren Resources LLC; Sandra Richards Adams; Wagner & Cochran Inc.; Whilden Trustsee #1 c/o Baker Botts; CXA Oil & Gas Holdings LP; Tema Oil & Gas Co.; Jane B. Ramsland Oil & Gas; Roy E. Guinnup; James R. Willis, Trustee; Theodore C. Hochstim; Trustees of the Conquistador Boy Scouts Trust Fund; C. Clyde Hamblin; United States of America; Richard P. DeSmet; State of New Mexico; Getty Oil Co.; or their successors, heirs and/or devisees.

CASE No. 15661: Application of BC Operating, Inc., Crown Oil Partners V, Crump Energy Partners, and Nadel and Gussman Permian, LLC for compulsory pooling, Eddy County, New Mexico. Applicants in the above-styled cause seeks a pooling all uncommitted interests in the Wolfcamp formation (underlying the 320-acre, more or less, spacing and proration unit comprised of the E/2 of Section 22, Township 24 South, Range 28 East, NMPM, Eddy County, New Mexico. Said unit is to be dedicated to applicant's proposed Chicken Fry Federal Com No. 1H Well, which will be drilled horizontally from the NE/4 NE/4 (Unit A) to a standard bottomhole location in the SE/4 SE/4 (Unit P) of Section 22. Also, to be considered will be the cost of drilling and completing said well and the allocation of the cost thereof as well as actual operating costs and charges for supervision, designation of BC Operating, Inc., as operator of the well, and a 200% charge for risk involved in drilling said well. Said area is located approximately 1 mile south of Malaga, New Mexico.

BEFORE THE OIL CONSERVATION DIVISION
Santa Fe, New Mexico
Exhibit No. 6
Submitted by:
BC OPERATING INC
Hearing Date: March 30, 2017

**STATE OF NEW MEXICO
DEPARTMENT OF ENERGY, MINERALS AND NATURAL RESOURCES
OIL CONSERVATION DIVISION**

**APPLICATION OF BC OPERATING, INC.,
CROWN OIL PARTNERS V, CRUMP ENERGY
PARTNERS, AND NADEL AND GUSSMAN PERMIAN, LLC
FOR COMPULSORY POOLING, EDDY COUNTY, NEW MEXICO.**

Case No.: 15661

AFFIDAVIT

STATE OF NEW MEXICO)
) ss.
COUNTY OF SANTA FE)

Michael H. Feldewert, attorney in fact and authorized representative of the Applicants herein, being first duly sworn, upon oath, states that the above-referenced Application has been provided under the notice letters and proof of receipts attached hereto.



Michael H. Feldewert

SUBSCRIBED AND SWORN to before me this 29th day of March, 2017 by Michael H. Feldewert.

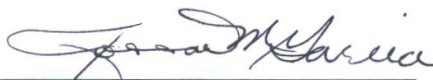

Notary Public

My Commission Expires:

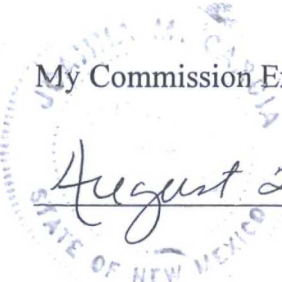
August 26, 2017

BEFORE THE OIL CONSERVATION DIVISION
Santa Fe, New Mexico
Exhibit No. 7
Submitted by:
BC OPERATING INC
Hearing Date: March 30, 2017

BC Operating, Inc.
P. O. Box 50820
Midland, Texas 79710

Crown Oil Partners V, LP
P. O. Box 50820
Midland, Texas 79710

Crump Energy Partners II, LLC
P. O. Box 50820
Midland, TX 79710

Nadel and Gussman Permian,
LLC
15 East Fifth Street, Suite 3300
Tulsa, Oklahoma 74103

Tema Oil & Gas Company
Attn: Patrick McGown
16200 Park Row
Houston, TX 77084

Dinero Operating Company
Attn: James Dewey
P.O. Box 10505
Midland, TX 79702

Roy Barton, Jr.
1919 N. Turner Street
Hobbs, NM 88240

Theodore Hochstim
3717 Maplewood Ave.
Dallas, TX 75025

Carol Roda
275 Swan Retreat
Big Fork, MT 59911

Broughton Petroleum Inc.
Attn: Lois Krenek
P.O. Box 1389
Sealy, TX 77474

Huggins Trustee #1
2407 River Oaks Blvd.
Houston, TX 77019

Duer Wagner, Jr.
Attn: Marty Young
6500 W. Freeway, Suite 222
Fort Worth, TX 76116

Joseph Wm Foran
One Lincoln Center
5400 LBJ Frwy 1500
Dallas, TX 75240

WPX Energy
Attn: Kim Dent
P.O. Box 3102 MO37
Tulsa, OK 74101

SK Warren Resources, LLC
P.O. Box 470372
Tulsa, OK 74147-0372

Saundra Richards Adams
23203 Verona View Lane
Katy, TX 77493

Wagner & Cochran Inc.
Attn: Marty Young
6500 W. Freeway, Suite 222
Fort Worth, TX 76116

Whilden Trustee #1
c/o Baker Botts
910 Louisiana
Houston, TX 77002

James R. Willis
196 Hermitage
Montgomery, TX 77356

CXA Oil and Gas Holdings,
L.P.
Attn: Neil Morgan
6000 Legacy Drive
Plano, TX 75024

Roy Edward Guinnup
2812-A Wayside Ave.
Fort Worth, TX 76110

Isramco
Attn: Jessica Vidal
2425 West Loop South Ste. 810
Houston, TX 77027

Bahnhof Holdings, LP
P.O. Box 10505
Midland, TX 79702

Jane B. Ramsland Oil & Gas
P.O. Box 10505
Midland, TX 79702

**BC Operating/Chicken Fry
Com No. 1H Well
OCD Case No. 15661**

HOLLAND & HART^{LLP}



Jordan L. Kessler

Associate

Phone (505) 988-4421

Fax (505) 983-6043

JLKessler@hollandhart.com

March 10, 2017

VIA CERTIFIED MAIL
CERTIFIED RECEIPT REQUESTED

TO: ALL INTEREST OWNERS SUBJECT TO POOLING PROCEEDINGS

Re: Application of BC Operating, Inc., Crown Oil Partners V, Crump Energy Partners, and Nadel and Gussman Permian, LLC for compulsory pooling, Eddy County, New Mexico.
Chicken Fry Federal Com No. 1H Well

Ladies & Gentlemen:

This letter is to advise you that BC Operating, Inc., Crown Oil Partners V, Crump Energy Partners, and Nadel and Gussman Permian, LLC have filed the enclosed application with the New Mexico Oil Conservation Division. This application will be set for hearing before a Division Examiner at 8:15 a.m. on March 30, 2017. The hearing will be held in Porter Hall in the Oil Conservation Division's Santa Fe Offices located at 1220 South Saint Francis Drive, Santa Fe, New Mexico 87505. You are not required to attend this hearing, but as an owner of an interest that may be affected by this application, you may appear and present testimony. Failure to appear at that time and become a party of record will preclude you from challenging the matter at a later date.

Parties appearing in cases are required by Division Rule 19.15.4.13.B to file a Pre-hearing Statement four days in advance of a scheduled hearing. This statement must be filed at the Division's Santa Fe office at the above specified address and should include: the names of the parties and their attorneys; a concise statement of the case; the names of all witnesses the party will call to testify at the hearing; the approximate time the party will need to present its case; and identification of any procedural matters that are to be resolved prior to the hearing.

If you have any questions about this matter please contact Brandon Gianfala, at (432) 253-7725 or bgianfala@bcoperating.com.

Sincerely,

Jordan L. Kessler
ATTORNEY FOR APPLICANTS

Holland & Hart LLP

Phone (505) 988-4421 **Fax** (505) 983-6043 **www.hollandhart.com**

110 North Guadalupe Suite 1 Santa Fe, New Mexico 87501 **Mailing Address** P.O. Box 2208 Santa Fe, NM 87504-2208

Aspen Boulder Carson City Colorado Springs Denver Denver Tech Center Billings Boise Cheyenne Jackson Hole Las Vegas Reno Salt Lake City Santa Fe Washington, D.C. ☎

STATE OF NEW MEXICO
DEPARTMENT OF ENERGY, MINERALS AND NATURAL RESOURCES
OIL CONSERVATION DIVISION

APPLICATION OF BC OPERATING, INC.,
CROWN OIL PARTNERS V, CRUMP ENERGY
PARTNERS, AND NADEL AND GUSSMAN PERMIAN, LLC
FOR COMPULSORY POOLING, EDDY COUNTY, NEW MEXICO.

Case No.: 15661

APPLICATION

BC Operating, Inc., (OGRID No. 160825), Crown Oil Partners V, Crump Energy Partners, and Nadel and Gussman Permian, LLC ("Applicants"), through its undersigned attorneys, hereby file this application with the Oil Conservation Division pursuant to the provisions of N.M. Stat. Ann. § 70-2-17, for an order pooling all uncommitted interests in the Wolfcamp formation underlying the 320-acre, more or less, spacing and proration unit comprised of the E/2 of Section 22, Township 24 South, Range 28 East, NMPM, Eddy County, New Mexico. In support of its application, Applicants state:

1. BC Operating, Inc. is a working interest owner in the E/2 of Section 22 and has the right to drill thereon.
2. Applicants propose to dedicate the above-referenced spacing and proration unit as the project area for its proposed **Chicken Fry Federal Com No. 1H Well**, which will be drilled horizontally from the NE/4 NE/4 (Unit A) to a standard bottomhole location in the SE/4 SE/4 (Unit P) of Section 22.
3. Applicants have sought and been unable to obtain voluntary agreement for the development of these lands from all of the working interest owners in the proposed non-standard spacing unit.

4. The pooling of interests will avoid the drilling of unnecessary wells, will prevent waste, and will protect correlative rights.

5. Pursuant to Rule 2 of the Special Rules set forth in Order No. R-14232, the proposed wellbore will be at an orthodox location because it will be no closer than 330 feet to the exterior boundary of the spacing unit.

6. In order to permit Applicants to obtain their just and fair share of the oil and gas underlying the subject lands, all uncommitted interests in this spacing unit should be pooled and BC Operating, Inc. should be designated operator of this proposed horizontal well and standard spacing unit.

WHEREFORE, Applicants request that this application be set for hearing before an Examiner of the Oil Conservation Division on March 30, 2017, and, after notice and hearing as required by law, the Division enter an order:

- A. Pooling all uncommitted interests in the Wolfcamp formation in the spacing and proration unit comprised of the E/2 of Section 22, Township 24 South, Range 28 East, Eddy County, New Mexico;
- B. Designating BC Operating, Inc. operator of this spacing and proration unit and the horizontal well to be drilled thereon;
- C. Authorizing Applicants to recover its cost of drilling, completing, and equipping the well;
- D. Approving the actual operating charges and costs of supervision while drilling and after completion, together with a provision adjusting the rates pursuant to the COPAS accounting procedures; and

- E. Imposing a 200% risk penalty for the risk assumed by Applicants in drilling and completing the well against any working interest owner who does not voluntarily participate in the drilling of the well.

Respectfully submitted,

HOLLAND & HART LLP

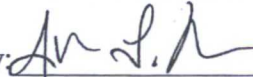
By: 

Michael H. Feldewert

Jordan L. Kessler

Post Office Box 2208

Santa Fe, New Mexico 87504-2208

(505) 988-4421

(505) 983-6043 Facsimile

mfeldewert@hollandhart.com

jlkessler@hollandhart.com

ATTORNEYS FOR APPLICANTS

7015 0640 0003 5400 9035

U.S. Postal Service™
CERTIFIED MAIL® RECEIPT
 Domestic Mail Only

For delivery information, visit **BC Operating/Chicken**

OFFICIAL

USPS SANTA FE NM 87507

345 MAR 10 2017

Postmark Here

BC Operating, Inc.
P. O. Box 50820
Midland, Texas 79710

PS Form 3800, April 2015 PSN 7530-02-000-9047 See Reverse for Instructions

SENDER: COMPLETE THIS SECTION

1. Complete items 1, 2, and 3.
 2. Print your name and address on the reverse so that we can return the card to you.
 3. Attach this card to the back of the mailpiece, or on the front if space permits.

1. Article Addressed to:
BC Operating, Inc.
P. O. Box 50820
Midland, Texas 79710

2. Article Number (Transfer from service label)
7015 0640 0003 5400 9035

3. Service Type
☐ Adult Signature
☐ Adult Signature Restricted Delivery
☐ Certified Mail®
☐ Certified Mail Restricted Delivery
☐ Collect on Delivery
☐ Collect on Delivery Restricted Delivery
☐ Restricted Delivery

☐ Priority Mail Express®
☐ Registered Mail™
☐ Registered Mail Restricted Delivery
☐ Return Receipt for Merchandise
☒ Signature Confirmation™
☐ Signature Confirmation Restricted Delivery

COMPLETE THIS SECTION ON DELIVERY

A. Signature
 X *[Signature]* ☐ Agent ☐ Addressee

B. Received by (Printed Name)
Laureh Hancock

C. Date of Delivery
3/13/17

D. Is delivery address different from item 1? ☐ Yes
 If YES, enter delivery address below: ☐ No

PS Form 3811, July 2015 PSN 7530-02-000-9053 Domestic Return Receipt

7015 0640 0003 5400 9042

U.S. Postal Service™
CERTIFIED MAIL® RECEIPT
 Domestic Mail Only

For delivery information, visit **BC Operating/Chicken**

OFFICIAL

USPS SANTA FE NM 87507

345 MAR 10 2017

Postmark Here

Crown Oil Partners V, LP
P. O. Box 50820
Midland, Texas 79710

PS Form 3800, April 2015 PSN 7530-02-000-9047 See Reverse for Instructions

SENDER: COMPLETE THIS SECTION

1. Complete items 1, 2, and 3.
 2. Print your name and address on the reverse so that we can return the card to you.
 3. Attach this card to the back of the mailpiece, or on the front if space permits.

1. Article Addressed to:
Crown Oil Partners V, LP
P. O. Box 50820
Midland, Texas 79710

2. Article Number (Transfer from service label)
7015 0640 0003 5400 9042

3. Service Type
☐ Adult Signature
☐ Adult Signature Restricted Delivery
☐ Certified Mail®
☐ Certified Mail Restricted Delivery
☐ Collect on Delivery
☐ Collect on Delivery Restricted Delivery
☐ Restricted Delivery

☐ Priority Mail Express®
☐ Registered Mail™
☐ Registered Mail Restricted Delivery
☐ Return Receipt for Merchandise
☒ Signature Confirmation™
☐ Signature Confirmation Restricted Delivery

COMPLETE THIS SECTION ON DELIVERY

A. Signature
 X *[Signature]* ☐ Agent ☐ Addressee

B. Received by (Printed Name)
Laureh Hancock

C. Date of Delivery
3/13/17

D. Is delivery address different from item 1? ☐ Yes
 If YES, enter delivery address below: ☐ No

PS Form 3811, July 2015 PSN 7530-02-000-9053 Domestic Return Receipt

7015 0640 0003 5400 9059

**U.S. Postal Service™
CERTIFIED MAIL® RECEIPT**
Domestic Mail Only

For delivery information, visit **BC Operating/Chicken**

OFFICE

Certified Mail Fee \$ 3.45

Extra Services & Fees (check box, add fee as appropriate)

☐ Return Receipt (hardcopy) \$ 2.80

☐ Return Receipt (electronic) \$ 0.00

☐ Certified Mail Restricted Delivery \$ 0.00

☐ Adult Signature Required \$ 0.00

☐ Adult Signature Restricted Delivery \$ 0.00

Postage \$ 0.00

Total Post \$

Sent To **Crump Energy Partners II, LLC**

Street and **P. O. Box 50820**

City, State, **Midland, TX 79710**

PS Form 3800, April 2015 PSN 7530-02-000-9047 See Reverse for Instructions

7015 0640 0003 5400 9066

**U.S. Postal Service™
CERTIFIED MAIL® RECEIPT**
Domestic Mail Only

For delivery information, visit **BC Operating/Chicken**

OFFICE

Certified Mail Fee \$ 3.45

Extra Services & Fees (check box, add fee as appropriate)

☐ Return Receipt (hardcopy) \$ 2.80

☐ Return Receipt (electronic) \$ 0.00

☐ Certified Mail Restricted Delivery \$ 0.00

☐ Adult Signature Required \$ 0.00

☐ Adult Signature Restricted Delivery \$ 0.00

Postage \$ 0.00

Total Po \$

Sent To **Nadel and Gussman Permian, LLC**

Street a **15 East Fifth Street, Suite 3300**

City, St **Tulsa, Oklahoma 74103**

PS Form 3800, April 2015 PSN 7530-02-000-9047 See Reverse for Instructions

SENDER: COMPLETE THIS SECTION

Complete items 1, 2, and 3.

Print your name and address on the reverse so that we can return the card to you.

Attach this card to the back of the mailpiece, or on the front if space permits.

1. Article Addressed to:

Crump Energy Partners II, LLC
P. O. Box 50820
Midland, TX 79710

2. Article Number (Transfer from service label)

7015 0640 0003 5400 9059

PS Form 3811, July 2015 PSN 7530-02-000-9053

COMPLETE THIS SECTION ON DELIVERY

A. Signature **X** *[Signature]* ☐ Agent ☐ Addressee

B. Received by (Printed Name) **Walter Prano** C. Date of Delivery **3/13/17**

D. Is delivery address different from item 1? ☐ Yes ☒ No
If YES, enter delivery address below:

3. Service Type ☐ Priority Mail Express® ☐ Registered Mail™ ☐ Registered Mail Restricted Delivery ☐ Return Receipt for Merchandise ☒ Certified Mail® ☐ Certified Mail Restricted Delivery ☐ Signature Confirmation™ ☐ Signature Confirmation Restricted Delivery ☐ Collect on Delivery ☐ Delivery Restricted Delivery (over \$500)

Domestic Return Receipt

SENDER: COMPLETE THIS SECTION

Complete items 1, 2, and 3.

Print your name and address on the reverse so that we can return the card to you.

Attach this card to the back of the mailpiece, or on the front if space permits.

1. Article Addressed to:

Nadel and Gussman Permian, LLC
15 East Fifth Street, Suite 3300
Tulsa, Oklahoma 74103

2. Article Number (Transfer from service label)

7015 0640 0003 5400 9066

PS Form 3811, July 2015 PSN 7530-02-000-9053

COMPLETE THIS SECTION ON DELIVERY

A. Signature **X** *[Signature]* ☐ Agent ☐ Addressee

B. Received by (Printed Name) **Plskidmar** C. Date of Delivery **3-15-17**

D. Is delivery address different from item 1? ☐ Yes ☒ No
If YES, enter delivery address below:

3. Service Type ☐ Priority Mail Express® ☐ Registered Mail™ ☐ Registered Mail Restricted Delivery ☐ Return Receipt for Merchandise ☒ Certified Mail® ☐ Certified Mail Restricted Delivery ☐ Signature Confirmation™ ☐ Signature Confirmation Restricted Delivery ☐ Collect on Delivery ☐ Delivery Restricted Delivery (over \$500)

Domestic Return Receipt

7015 0640 0003 5400 9240

U.S. Postal Service™
CERTIFIED MAIL® RECEIPT
 Domestic Mail Only

For delivery information, **BC Operating/Chicken Fry/JLK**

OFFICIAL USE

Certified Mail Fee \$ 3.45

Extra Services & Fees (check box, add fee as appropriate)

☐ Return Receipt (hardcopy) \$ 2.80

☐ Return Receipt (electronic) \$

☐ Certified Mail Restricted Delivery \$

☐ Adult Signature Required \$

☐ Adult Signature Restricted Delivery \$

Postage \$

Total \$

Sent To Tema Oil & Gas Company

Street Attn: Patrick McGown

City 16200 Park Row

Houston, TX 77084

PS Form 3800, April 2015 PSN 7530-02-000-9047 See Reverse for Instructions

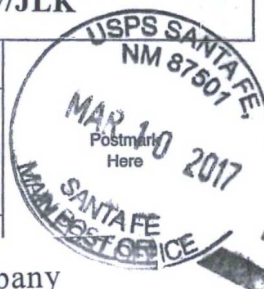

7015 0640 0003 5400 9257

U.S. Postal Service™
CERTIFIED MAIL® RECEIPT
 Domestic Mail Only

For delivery information, **BC Operating/Chicken Fry/JLK**

OFFICIAL USE

Certified Mail Fee \$

Extra Services & Fees (check box, add fee as appropriate)

☐ Return Receipt (hardcopy) \$ 2.80

☐ Return Receipt (electronic) \$

☐ Certified Mail Restricted Delivery \$

☐ Adult Signature Required \$

☐ Adult Signature Restricted Delivery \$

Postage \$

Total P \$

Sent To Dinero Operating Company

Street Attn: James Dewey

City P.O. Box 10505

Midland, TX 79702

PS Form 3800, April 2015 PSN 7530-02-000-9047 See Reverse for Instructions



SENDER: COMPLETE THIS SECTION

■ Complete items 1, 2, and 3.
 ■ Print your name and address on the reverse so that we can return the card to you.
 ■ Attach this card to the back of the mailpiece, or on the front if space permits.

1. Article Addressed to:

Tema Oil & Gas Company
 Attn: Patrick McGown
 16200 Park Row
 Houston, TX 77084

2. **7015 0640 0003 5400 9240**

3. Service Type

☐ Adult Signature

☐ Adult Signature Restricted Delivery

☒ Certified Mail®

☐ Certified Mail Restricted Delivery

☐ Collect on Delivery

☐ Restricted Delivery

☐ Priority Mail Express®

☐ Registered Mail™

☐ Registered Mail Restricted Delivery

☐ Return Receipt for Merchandise

☒ Signature Confirmation™

☐ Signature Confirmation Restricted Delivery

4. Is delivery address different from item 1? ☐ Yes ☒ No

If YES, enter delivery address below:

PS Form 3811, July 2015 PSN 7530-02-000-9053 Domestic Return Receipt

PLACE STICKER AT TOP OF ENVELOPE TO THE RIGHT OF THE RETURN ADDRESS, FOLD AT DOTTED LINE

7015 0640 0003 5400 9264

U.S. Postal Service™
CERTIFIED MAIL® RECEIPT
 Domestic Mail Only

For delivery information, BC Operating/Chicken Fry/JLK

OFFICIAL

Certified Mail Fee \$
 Extra Services & Fees (check box, add fee as appropriate)
☐ Return Receipt (hardcopy) \$
☐ Return Receipt (electronic) \$
☐ Certified Mail Restricted Delivery \$
☐ Adult Signature Required \$
☐ Adult Signature Restricted Delivery \$

Postage \$
 Total P \$

Sent To
 Street
 City, St

Roy Barton, Jr.
 1919 N. Turner Street
 Hobbs, NM 88240

PS Form 3800, April 2015 PSN 7530-02-000-9047 See Reverse for Instructions

7015 0640 0003 5400 9271

U.S. Postal Service™
CERTIFIED MAIL® RECEIPT
 Domestic Mail Only

For delivery information, BC Operating/Chicken Fry/JLK

OFFICIAL

Certified Mail Fee \$
 Extra Services & Fees (check box, add fee as appropriate)
☐ Return Receipt (hardcopy) \$
☐ Return Receipt (electronic) \$
☐ Certified Mail Restricted Delivery \$
☐ Adult Signature Required \$
☐ Adult Signature Restricted Delivery \$

Postage \$
 Total \$

Sent To
 Street
 City, St

Theodore Hochstetler
 3717 Maplewood Ave.
 Dallas, TX 75025

PS Form 3800, April 2015 PSN 7530-02-000-9047 See Reverse for Instructions

SENDER: COMPLETE THIS SECTION

- Complete items 1, 2, and 3.
- Print your name and address on the reverse so that we can return the card to you.
- Attach this card to the back of the mailpiece, or on the front if space permits.

1. Article Addressed to:

Roy Barton, Jr.
 1919 N. Turner Street
 Hobbs, NM 88240

9590 9401 0132 5225 4699 36

2. Article Number (Transfer from service label)

7015 0640 0003 5400 9264

PS Form 3811, July 2015 PSN 7530-02-000-9053

COMPLETE THIS SECTION ON DELIVERY

A. Signature

X J. Isbell

☐ Agent☐ Addressee

B. Received by (Printed Name)

J. ISBELL

C. Date of Delivery

3-14-17

D. Is delivery address different from item 1? ☐ YesIf YES, enter delivery address below: ☐ No

3. Service Type

- ☐ Adult Signature
- ☐ Adult Signature Restricted Delivery
- ☒ Certified Mail®
- ☐ Certified Mail Restricted Delivery
- ☐ Collect on Delivery
- ☐ Collect on Delivery Restricted Delivery

☐ Priority Mail Express®☐ Registered Mail™☐ Registered Mail Restricted Delivery☐ Return Receipt for Merchandise☒ Signature Confirmation™☐ Signature Confirmation Restricted Delivery

Domestic Return Receipt

7015 0640 0003 5400 9268

U.S. Postal Service™
CERTIFIED MAIL® RECEIPT
 Domestic Mail Only

For delivery information, visit **BC Operating/Chicken Fry/JLK**

OFFICIAL

Certified Mail Fee
 \$ 3.85

Extra Services & Fees (check box, add fee if appropriate)
☐ Return Receipt (hardcopy)
☐ Return Receipt (electronic)
☐ Certified Mail Restricted Delivery
☐ Adult Signature Required
☐ Adult Signature Restricted Delivery

Postage
 \$
Total Postage
 \$

Sent To
 Carol Roda
 275 Swan Retreat
 Big Fork, MT 59911

PS Form 3800, April 2015 PSN 7530-02-000-9047 See Reverse for Instructions

7015 0640 0003 5400 9295

U.S. Postal Service™
CERTIFIED MAIL® RECEIPT
 Domestic Mail Only

For delivery information, visit **BC Operating/Chicken Fry/JLK**

OFFICIAL

Certified Mail Fee
 \$ 3.85

Extra Services & Fees (check box, add fee if appropriate)
☐ Return Receipt (hardcopy)
☐ Return Receipt (electronic)
☐ Certified Mail Restricted Delivery
☐ Adult Signature Required
☐ Adult Signature Restricted Delivery

Postage
 \$
Total Postage
 \$

Sent To
 Attn: Lois Krenck
 P.O. Box 1389
 Sealy, TX 77474

PS Form 3800, April 2015 PSN 7530-02-000-9047 See Reverse for Instructions

SENDER: COMPLETE THIS SECTION

■ Complete items 1, 2, and 3.
 ■ Print your name and address on the reverse so that we can return the card to you.
 ■ Attach this card to the back of the mailpiece, or on the front if space permits.

1. Article Addressed to:
 Broughton Petroleum Inc.
 Attn: Lois Krenck
 P.O. Box 1389
 Sealy, TX 77474

2. Article Number (Transfer from address label)
 7015 0640 0003 5400 9295

COMPLETE THIS SECTION ON DELIVERY

A. Signature
☒ X *Lois Krenck*

B. Received by (Printed Name)
 Lois Krenck

C. Date of Delivery
 3/16/17

D. Is delivery address different from item 1? ☐ Yes
 If YES, enter delivery address below: ☐ No

3. Service Type
☐ Adult Signature
☐ Adult Signature Restricted Delivery
☒ Certified Mail®
☐ Certified Mail Restricted Delivery
☐ Collect on Delivery
☐ Collect on Delivery Restricted Delivery

☐ Priority Mail Express®
☐ Registered Mail™
☐ Registered Mail Restricted Delivery
☐ Return Receipt for Merchandise
☐ Signature Confirmation™
☐ Signature Confirmation Restricted Delivery

9590 9401 0132 5225 4699 05

PS Form 3811, July 2015 PSN 7530-02-000-9053 Domestic Return Receipt

7016 2070 0000 4815 5352

U.S. Postal Service™
CERTIFIED MAIL® RECEIPT
 Domestic Mail Only

For delivery information: **BC Operating/Chicken Fry/JLK**

OFFICIAL

Certified Mail Fee \$ 3.45

Extra Services & Fees (check box, add fee as appropriate)

☐ Return Receipt (hardcopy) \$ 2.80

☐ Return Receipt (electronic) \$

☐ Certified Mail Restricted Delivery \$

☐ Adult Signature Required \$

☐ Adult Signature Restricted Delivery \$

Postage \$

Total Price \$

Sent To **Huggins Trustee**

Street **2407 River Oaks Blvd.**

City, State **Houston, TX 77019**

PS Form 3800, April 2015 PSN 7530-02-000-9047 See Reverse for Instructions

7016 2070 0000 4815 5369

U.S. Postal Service™
CERTIFIED MAIL® RECEIPT
 Domestic Mail Only

For delivery information: **BC Operating/Chicken Fry/JLK**

OFFICIAL

Certified Mail Fee \$ 3.45

Extra Services & Fees (check box, add fee as appropriate)

☐ Return Receipt (hardcopy) \$ 2.80

☐ Return Receipt (electronic) \$

☐ Certified Mail Restricted Delivery \$

☐ Adult Signature Required \$

☐ Adult Signature Restricted Delivery \$

Postage \$

Total Price \$

Sent To **Duer Wagner, Jr.**

Street **Attn: Marty Young**

City, State **6500 W. Freeway, Suite 222 Fort Worth, TX 76116**

PS Form 3800, April 2015 PSN 7530-02-000-9047 See Reverse for Instructions

PLACE STICKER AT TOP OF ENVELOPE TO THE RIGHT OF THE RETURN ADDRESS, FOLD AT DOTTED LINE

SENDER: COMPLETE THIS SECTION

■ Complete items 1, 2, and 3.
 ■ Print your name and address on the reverse so that we can return the card to you.
 ■ Attach this card to the back of the mailpiece, or on the front if space permits.

1. Article Addressed to:

**Duer Wagner, Jr.
 Attn: Marty Young
 6500 W. Freeway, Suite 222
 Fort Worth, TX 76116**

2. Article Number (Check for correct article number)

9590 9401 0132 5225 4698 82

7016 2070 0000 4815 5369

PS Form 3811, July 2015 PSN 7530-02-000-9053

COMPLETE THIS SECTION ON DELIVERY

A. Signature ☒ Agent ☐ Addressee

B. Received by (Printed Name) **L. Flores**

C. Date of Delivery

D. Is delivery address different from item 1? ☐ Yes
 If YES, enter delivery address below: ☐ No

3. Service Type

☐ Adult Signature ☐ Priority Mail Express®

☐ Adult Signature Restricted Delivery ☐ Registered Mail™

☐ Certified Mail® ☐ Registered Mail Restricted Delivery

☐ Certified Mail Restricted Delivery ☐ Return Receipt for Merchandise

☐ Collect on Delivery ☐ Signature Confirmation™

☐ Collect on Delivery Restricted Delivery ☐ Signature Confirmation Restricted Delivery

(over \$500)

Domestic Return Receipt

7016 2070 0000 4815 5376

U.S. Postal Service™
CERTIFIED MAIL® RECEIPT
 Domestic Mail Only

For delivery information, visit **BC Operating/Chicken Fry/JLK**

OFFICE

Certified Mail Fee \$
 Extra Services & Fees (check box, add fee to postage):
☐ Return Receipt (hardcopy) \$
☐ Return Receipt (electronic) \$
☐ Certified Mail Restricted Delivery \$
☐ Adult Signature Required \$
☐ Adult Signature Restricted Delivery \$

Postage \$
 Total \$
 Sent to \$
 Street: Joseph Wm Foran
 One Lincoln Center
 5400 LBJ Frwy 1500
 City, St: Dallas, TX 75240

PS Form 3800, April 2015 PSN 7530-02-000-9047 See Reverse for Instructions

7016 2070 0000 4815 5383

U.S. Postal Service™
CERTIFIED MAIL® RECEIPT
 Domestic Mail Only

For delivery information, visit **BC Operating/Chicken Fry/JLK**

OFFICE

Certified Mail Fee \$
 Extra Services & Fees (check box, add fee to postage):
☐ Return Receipt (hardcopy) \$
☐ Return Receipt (electronic) \$
☐ Certified Mail Restricted Delivery \$
☐ Adult Signature Required \$
☐ Adult Signature Restricted Delivery \$

Postage \$
 Total \$
 Sent to \$
 Street: WPX Energy
 Attn: Kim Dent
 P.O. Box 3102 MO37
 City, St: Tulsa, OK 74101

PS Form 3800, April 2015 PSN 7530-02-000-9047 See Reverse for Instructions

SENDER: COMPLETE THIS SECTION

1. Complete items 1, 2, and 3.
 2. Print your name and address on the reverse so that we can return the card to you.
 3. Attach this card to the back of the mailpiece, or on the front if space permits.

1. Article Addressed to:
 Joseph Wm Foran
 One Lincoln Center
 5400 LBJ Frwy 1500
 Dallas, TX 75240

2. Article Number (Transfer from service label)
 7016 2070 0000 4815 5376

DELIVERY

A. Signature
 B. Received by (Printed Name)
 C. Date of Delivery
 3/13/17

D. Is delivery address different from item 1? ☐ Yes
 If YES, enter delivery address below: ☐ No

3. Service Type
☐ Adult Signature
☐ Adult Signature Restricted Delivery
☒ Certified Mail®
☐ Certified Mail Restricted Delivery
☐ Collect on Delivery
☐ Collect on Delivery Restricted Delivery

☐ Priority Mail Express®
☐ Registered Mail™
☐ Registered Mail Restricted Delivery
☐ Return Receipt for Merchandise
☐ Signature Confirmation™
☐ Signature Confirmation Restricted Delivery

PS Form 3811, July 2015 PSN 7530-02-000-9053 Domestic Return Receipt

SENDER: COMPLETE THIS SECTION

1. Complete items 1, 2, and 3.
 2. Print your name and address on the reverse so that we can return the card to you.
 3. Attach this card to the back of the mailpiece, or on the front if space permits.

1. Article Addressed to:
 WPX Energy
 Attn: Kim Dent
 P.O. Box 3102 MO37
 Tulsa, OK 74101

2. Article Number (Transfer from service label)
 7016 2070 0000 4815 5383

DELIVERY

A. Signature
 B. Received by (Printed Name)
 C. Date of Delivery
 MAR 15 2017

D. Is delivery address different from item 1? ☐ Yes
 If YES, enter delivery address below: ☐ No

3. Service Type
☐ Adult Signature
☐ Adult Signature Restricted Delivery
☒ Certified Mail®
☐ Certified Mail Restricted Delivery
☐ Collect on Delivery
☐ Collect on Delivery Restricted Delivery

☐ Priority Mail Express®
☐ Registered Mail™
☐ Registered Mail Restricted Delivery
☐ Return Receipt for Merchandise
☐ Signature Confirmation™
☐ Signature Confirmation Restricted Delivery

PS Form 3811, April 2015 PSN 7530-02-000-9053 Domestic Return Receipt

7016 2070 0000 4815 5390

U.S. Postal Service™
CERTIFIED MAIL® RECEIPT
 Domestic Mail Only

For delivery information: **BC Operating/Chicken Fry/JLK**

OFFICIAL

USPS SANTA FE NM 87501
MAY 10 2017
SANTA FE MAIN POST OFFICE

Certified Mail Fee \$
 Extra Services & Fees (check box, add fee as appropriate)
☐ Return Receipt (hardcopy)
☐ Return Receipt (electronic)
☐ Certified Mail Restricted Delivery
☐ Adult Signature Required
☐ Adult Signature Restricted Delivery
 Postage \$
 Total Paid \$
 Sent To
 Street
 City, State

SK Warren Resources, LLC
 P.O. Box 470372
 Tulsa, OK 74147-0372

PS Form 3811, April 2015 PSN 7530-02-000-9047 See Reverse for Instructions

7016 2070 0000 4815 5406

U.S. Postal Service™
CERTIFIED MAIL® RECEIPT
 Domestic Mail Only

For delivery information: **BC Operating/Chicken Fry/JLK**

OFFICIAL

USPS SANTA FE NM 87501
MAY 10 2017
SANTA FE MAIN POST OFFICE

Certified Mail Fee \$
 Extra Services & Fees (check box, add fee as appropriate)
☐ Return Receipt (hardcopy)
☐ Return Receipt (electronic)
☐ Certified Mail Restricted Delivery
☐ Adult Signature Required
☐ Adult Signature Restricted Delivery
 Postage \$
 Total Paid \$
 Sent To
 Street
 City, State

Saundra Richards Adams
 23203 Verona View Lane
 Katy, TX 77493

PS Form 3811, April 2015 PSN 7530-02-000-9047 See Reverse for Instructions

SENDER: COMPLETE THIS SECTION

Complete items 1, 2, and 3.
 Print your name and address on the reverse so that we can return the card to you.
 Attach this card to the back of the mailpiece, or on the front if space permits.

1. Article Addressed to:
 SK Warren Resources, LLC
 P.O. Box 470372
 Tulsa, OK 74147-0372

2. Article Number (Transfer from service label)
 7016 2070 0000 4815 5390

COMPLETE THIS SECTION ON DELIVERY

A. Signature
☒ Agent
☐ Addressee

B. Received by (Printed Name)
 C. Date of Delivery

D. Is delivery address different from item 1? ☐ Yes
 If YES, enter delivery address below: ☐ No

3. Service Type
☐ Adult Signature
☐ Adult Signature Restricted Delivery
☒ Certified Mail®
☐ Certified Mail Restricted Delivery
☐ Collect on Delivery
☐ Collect on Delivery Restricted Delivery

☐ Priority Mail Express®
☐ Registered Mail™
☐ Registered Mail Restricted Delivery
☐ Return Receipt for Merchandise
☒ Signature Confirmation™
☐ Signature Confirmation Restricted Delivery

PS Form 3811, April 2015 PSN 7530-02-000-9053 Domestic Return Receipt

SENDER: COMPLETE THIS SECTION

Complete items 1, 2, and 3.
 Print your name and address on the reverse so that we can return the card to you.
 Attach this card to the back of the mailpiece, or on the front if space permits.

1. Article Addressed to:
 Saundra Richards Adams
 23203 Verona View Lane
 Katy, TX 77493

2. Article Number (Transfer from service label)
 7016 2070 0000 4815 5406

COMPLETE THIS SECTION ON DELIVERY

A. Signature
☒ Agent
☐ Addressee

B. Received by (Printed Name)
 C. Date of Delivery

D. Is delivery address different from item 1? ☐ Yes
 If YES, enter delivery address below: ☐ No

3. Service Type
☐ Adult Signature
☐ Adult Signature Restricted Delivery
☒ Certified Mail®
☐ Certified Mail Restricted Delivery
☐ Collect on Delivery
☐ Collect on Delivery Restricted Delivery

☐ Priority Mail Express®
☐ Registered Mail™
☐ Registered Mail Restricted Delivery
☐ Return Receipt for Merchandise
☒ Signature Confirmation™
☐ Signature Confirmation Restricted Delivery

PS Form 3811, April 2015 PSN 7530-02-000-9053 Domestic Return Receipt

7016 2070 0000 4815 5413

U.S. Postal Service™
CERTIFIED MAIL® RECEIPT
 Domestic Mail Only **BC Operating/Chicken Fry/JLK**
 For delivery information, visit **OFFICIAL USE**

Certified Mail Fee
 \$ 3.45

Extra Services & Fees (check box, add fee as appropriate)
☐ Return Receipt (hardcopy) \$ 2.80
☐ Return Receipt (electronic) \$ 0.00
☐ Certified Mail Restricted Delivery \$ 0.00
☐ Adult Signature Required \$ 0.00
☐ Adult Signature Restricted Delivery \$ 0.00

Postage
 \$ 0.00
Total P \$ 3.45
Sent To Wagner & Cochran Inc.
Street Attn: Marty Young
City, St 6500 W. Freeway, Suite 222
 Fort Worth, TX 76116

PS Form 3800, April 2015 PSN 7530-02-000-9047 See Reverse for Instructions



SENDER: COMPLETE THIS SECTION

■ Complete items 1, 2, and 3.
 ■ Print your name and address on the reverse so that we can return the card to you.
 ■ Attach this card to the back of the mailpiece, or on the front if space permits.

1. Article Addressed to:
 Wagner & Cochran Inc.
 Attn: Marty Young
 6500 W. Freeway, Suite 222
 Fort Worth, TX 76116

2. Article Number (Transfer from service label)
 7016 2070 0000 4815 5413

3. Service Type
☐ Adult Signature
☐ Adult Signature Restricted Delivery
☒ Certified Mail®
☐ Certified Mail Restricted Delivery
☐ Collect on Delivery
☐ Collect on Delivery Restricted Delivery

COMPLETE THIS SECTION ON DELIVERY

A. Signature [Signature] ☐ Agent ☒ Addressee
 B. Received by (Printed Name) L. Flores C. Date of Delivery
 D. Is delivery address different from item 1? ☐ Yes ☒ No
 If YES, enter delivery address below:

9590 9403 0670 5183 6850 44

PS Form 3811, April 2015 PSN 7530-02-000-9053 Domestic Return Receipt

7016 2070 0000 4815 5420

U.S. Postal Service™
CERTIFIED MAIL® RECEIPT
 Domestic Mail Only **BC Operating/Chicken Fry/JLK**
 For delivery information, visit **OFFICIAL USE**

Certified Mail Fee
 \$ 3.45

Extra Services & Fees (check box, add fee as appropriate)
☐ Return Receipt (hardcopy) \$ 2.80
☐ Return Receipt (electronic) \$ 0.00
☐ Certified Mail Restricted Delivery \$ 0.00
☐ Adult Signature Required \$ 0.00
☐ Adult Signature Restricted Delivery \$ 0.00

Postage
 \$ 0.00
Total \$ 3.45
Sent To Whilden Trustee #1
Street c/o Baker Botts
City, St 910 Louisiana
 Houston, TX 77002

PS Form 3800, April 2015 PSN 7530-02-000-9047 See Reverse for Instructions



SENDER: COMPLETE THIS SECTION

■ Complete items 1, 2, and 3.
 ■ Print your name and address on the reverse so that we can return the card to you.
 ■ Attach this card to the back of the mailpiece, or on the front if space permits.

1. Article Addressed to:
 Whilden Trustee #1
 c/o Baker Botts
 910 Louisiana
 Houston, TX 77002

2. Article Number (Transfer from service label)
 7016 2070 0000 4815 5420

3. Service Type
☐ Adult Signature
☐ Adult Signature Restricted Delivery
☒ Certified Mail®
☐ Certified Mail Restricted Delivery
☐ Collect on Delivery
☐ Collect on Delivery Restricted Delivery

COMPLETE THIS SECTION ON DELIVERY

A. Signature [Signature] ☐ Agent ☒ Addressee
 B. Received by (Printed Name) [Name] C. Date of Delivery
 D. Is delivery address different from item 1? ☐ Yes ☒ No
 If YES, enter delivery address below:

9590 9403 0670 5183 6850 51

PS Form 3811, April 2015 PSN 7530-02-000-9053 Domestic Return Receipt

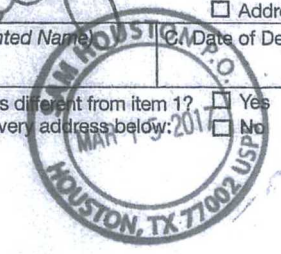

7016 2070 0000 4815 5437

U.S. Postal ServiceTM CERTIFIED MAIL[®] RECEIPT

Domestic Mail Only

For delivery information, visit

BC Operating/Chicken
Fry/JLK

OFFICE

Certified Mail Fee

\$

Extra Services & Fees (check box, add fee and fee amount)

- ☐ Return Receipt (hardcopy) \$
☐ Return Receipt (electronic) \$
☐ Certified Mail Restricted Delivery \$
☐ Adult Signature Required \$
☐ Adult Signature Restricted Delivery \$

Postage

\$

Total Post

Sent To

Street and

City, State

James R. Willis
 196 Hermitage
 Montgomery, TX 77356

PS Form 3800, April 2015 PSN 7530-02-000-9047

See Reverse for Instructions



7016 2070 0000 4815 5444

U.S. Postal ServiceTM CERTIFIED MAIL[®] RECEIPT

Domestic Mail Only

For delivery information, visit

BC Operating/Chicken
Fry/JLK

OFFICE

Certified Mail Fee

\$

Extra Services & Fees (check box, add fee and fee amount)

- ☐ Return Receipt (hardcopy) \$
☐ Return Receipt (electronic) \$
☐ Certified Mail Restricted Delivery \$
☐ Adult Signature Required \$
☐ Adult Signature Restricted Delivery \$

Postage

\$

Total Post

Sent To

Street and

City, State

CXA Oil and Gas Holdings,
 L.P.
 Attn: Neil Morgan
 6000 Legacy Drive
 Plano, TX 75024

PS Form 3800, April 2015 PSN 7530-02-000-9047

See Reverse for Instructions

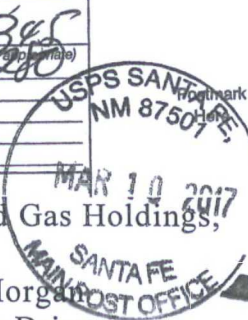

COMPLETE THIS SECTION		COMPLETE THIS SECTION FOR DELIVERY	
<ul style="list-style-type: none"> Complete items 1, 2, and 3. Print your name and address on the reverse so that we can return the card to you. Attach this card to the back of the mailpiece, or on the front if space permits. 		<p>A. Signature </p> <p>B. Received by (Printed Name) <u>Bill Gooze</u></p> <p>C. Date of Delivery</p>	
<p>1. Article Addressed to:</p> <p>CXA Oil and Gas Holdings, L.P. Attn: Neil Morgan 6000 Legacy Drive Plano, TX 75024</p>		<p>D. Is delivery address different from item 1? <input type="checkbox"/> Yes If YES, enter delivery address below: <input type="checkbox"/> No</p>	
<p>2. Article Number (Transfer from sender's label)</p> <p>7016 2070 0000 4815 5444</p>		<p>3. Service Type</p> <p><input type="checkbox"/> Adult Signature <input type="checkbox"/> Adult Signature Restricted Delivery <input checked="" type="checkbox"/> Certified Mail[®] <input type="checkbox"/> Certified Mail Restricted Delivery <input type="checkbox"/> Collect on Delivery <input type="checkbox"/> Delivery Restricted Delivery (over \$500)</p> <p><input type="checkbox"/> Priority Mail Express[®] <input type="checkbox"/> Registered MailTM <input type="checkbox"/> Registered Mail Restricted Delivery <input type="checkbox"/> Return Receipt for Merchandise <input checked="" type="checkbox"/> Signature ConfirmationTM <input type="checkbox"/> Signature Confirmation Restricted Delivery</p>	
<p>9590 9403 0670 5183 6850 75</p>		<p>Domestic Return Receipt</p>	

PS Form 3811, April 2015 PSN 7530-02-000-9053

7016 2070 0000 4815 5253

U.S. Postal Service™
CERTIFIED MAIL® RECEIPT
 Domestic Mail Only

For delivery information, visit **BC Operating/Chicken Fry/JLK**

OFFICE

Certified Mail Fee \$ 3.41

Extra Services & Fees (check box, add fee as appropriate)

☐ Return Receipt (hardcopy) \$ 2.80

☐ Return Receipt (electronic) \$

☐ Certified Mail Restricted Delivery \$

☐ Adult Signature Required \$

☐ Adult Signature Restricted Delivery \$

Postage \$

Total Post \$

Sent To Roy Edward Guinnup

Street and 2812-A Wayside Ave.

City, State Fort Worth, TX 76110

PS Form 3800, April 2015 PSN 7530-02-000-9053 See Reverse for Instructions

USPS SANTA FE NM 87501
MAY 10 2017

SENDER: COMPLETE THIS SECTION

■ Complete items 1, 2, and 3.
 ■ Print your name and address on the reverse so that we can return the card to you.
 ■ Attach this card to the back of the mailpiece, or on the front if space permits.

1. Article Addressed to:

Roy Edward Guinnup
2812-A Wayside Ave.
Fort Worth, TX 76110

9590 9403 0670 5183 6850 82

2. Article Number (Transfer from service label)
7016 2070 0000 4815 5253

PS Form 3811, April 2015 PSN 7530-02-000-9053 Domestic Return Receipt

SECTION ON DELIVERY

A. Signature X RE Guinnup ☐ Agent ☐ Addressee

B. Received by (Printed Name) Roy E. Guinnup C. Date of Delivery

D. Is delivery address different from item 1? ☐ Yes ☐ No
 If YES, enter delivery address below:

3. Service Type

☐ Adult Signature ☐ Priority Mail Express®

☐ Adult Signature Restricted Delivery ☐ Registered Mail™

☒ Certified Mail® ☐ Registered Mail Restricted Delivery

☐ Certified Mail Restricted Delivery ☐ Return Receipt for Merchandise

☐ Collect on Delivery ☐ Signature Confirmation™

☐ Collect on Delivery Restricted Delivery ☐ Signature Confirmation Restricted Delivery

7016 2070 0000 4815 5260

U.S. Postal Service™
CERTIFIED MAIL® RECEIPT
 Domestic Mail Only

For delivery information, visit **C Operating/Chicken Fry/JLK**

OFFICE

Certified Mail Fee \$ 3.41

Extra Services & Fees (check box, add fee as appropriate)

☐ Return Receipt (hardcopy) \$ 2.80

☐ Return Receipt (electronic) \$

☐ Certified Mail Restricted Delivery \$

☐ Adult Signature Required \$

☐ Adult Signature Restricted Delivery \$

Postage \$

Total \$

Sent To Isramco

Street Attn: Jessica Vidal

City, State 2425 West Loop South Ste. 810
Houston, TX 77027

PS Form 3800, April 2015 PSN 7530-02-000-9053 See Reverse for Instructions

USPS SANTA FE NM 87501
MAR 10 2017

SENDER: COMPLETE THIS SECTION

■ Complete items 1, 2, and 3.
 ■ Print your name and address on the reverse so that we can return the card to you.
 ■ Attach this card to the back of the mailpiece, or on the front if space permits.

1. Article Addressed to:

Isramco
Attn: Jessica Vidal
2425 West Loop South Ste. 810
Houston, TX 77027

9590 9403 0670 5183 6850 99

2. Article Number (Transfer from service label)
7016 2070 0000 4815 5260

PS Form 3811, April 2015 PSN 7530-02-000-9053 Domestic Return Receipt

COMPLETE THIS SECTION ON DELIVERY

A. Signature X JV ☐ Agent ☐ Addressee

B. Received by (Printed Name) JV C. Date of Delivery 3/15/17

D. Is delivery address different from item 1? ☐ Yes ☐ No
 If YES, enter delivery address below:

3. Service Type

☐ Adult Signature ☐ Priority Mail Express®

☐ Adult Signature Restricted Delivery ☐ Registered Mail™

☒ Certified Mail® ☐ Registered Mail Restricted Delivery

☐ Certified Mail Restricted Delivery ☐ Return Receipt for Merchandise

☐ Collect on Delivery ☐ Signature Confirmation™

☐ Collect on Delivery Restricted Delivery ☐ Signature Confirmation Restricted Delivery

7016 2070 0000 4815 5277

U.S. Postal Service™
CERTIFIED MAIL® RECEIPT
Domestic Mail Only

For delivery information: **BC Operating/Chicken Fry/JLK**

OFF

Certified Mail Fee \$ 3.45

Extra Services & Fees (check box, add fee as appropriate)

<input type="checkbox"/> Return Receipt (hardcopy)	\$ <u>2.40</u>
<input type="checkbox"/> Return Receipt (electronic)	\$ _____
<input type="checkbox"/> Certified Mail Restricted Delivery	\$ _____
<input type="checkbox"/> Adult Signature Required	\$ _____
<input type="checkbox"/> Adult Signature Restricted Delivery	\$ _____

Postage \$ _____

Total Postage \$ _____

Sent To: **Bahnhof Holdings**
P.O. Box 10505
Midland, TX 79702

City, State, ZIP+4® _____

PS Form 3800, April 2015 PSN 7530-02-000-9047 See Reverse for Instructions

7016 2070 0000 4815 5284

U.S. Postal Service™
CERTIFIED MAIL® RECEIPT
Domestic Mail Only

For delivery information: **BC Operating/Chicken Fry/JLK**

OFF

Certified Mail Fee \$ 3.45

Extra Services & Fees (check box, add fee as appropriate)

<input type="checkbox"/> Return Receipt (hardcopy)	\$ <u>2.40</u>
<input type="checkbox"/> Return Receipt (electronic)	\$ _____
<input type="checkbox"/> Certified Mail Restricted Delivery	\$ _____
<input type="checkbox"/> Adult Signature Required	\$ _____
<input type="checkbox"/> Adult Signature Restricted Delivery	\$ _____

Postage \$ _____

Total Postage \$ _____

Sent To: **Jane B. Ramsland Oil & Gas**
P.O. Box 10505
Midland, TX 79702

City, State, ZIP+4® _____

PS Form 3800, April 2015 PSN 7530-02-000-9047 See Reverse for Instructions

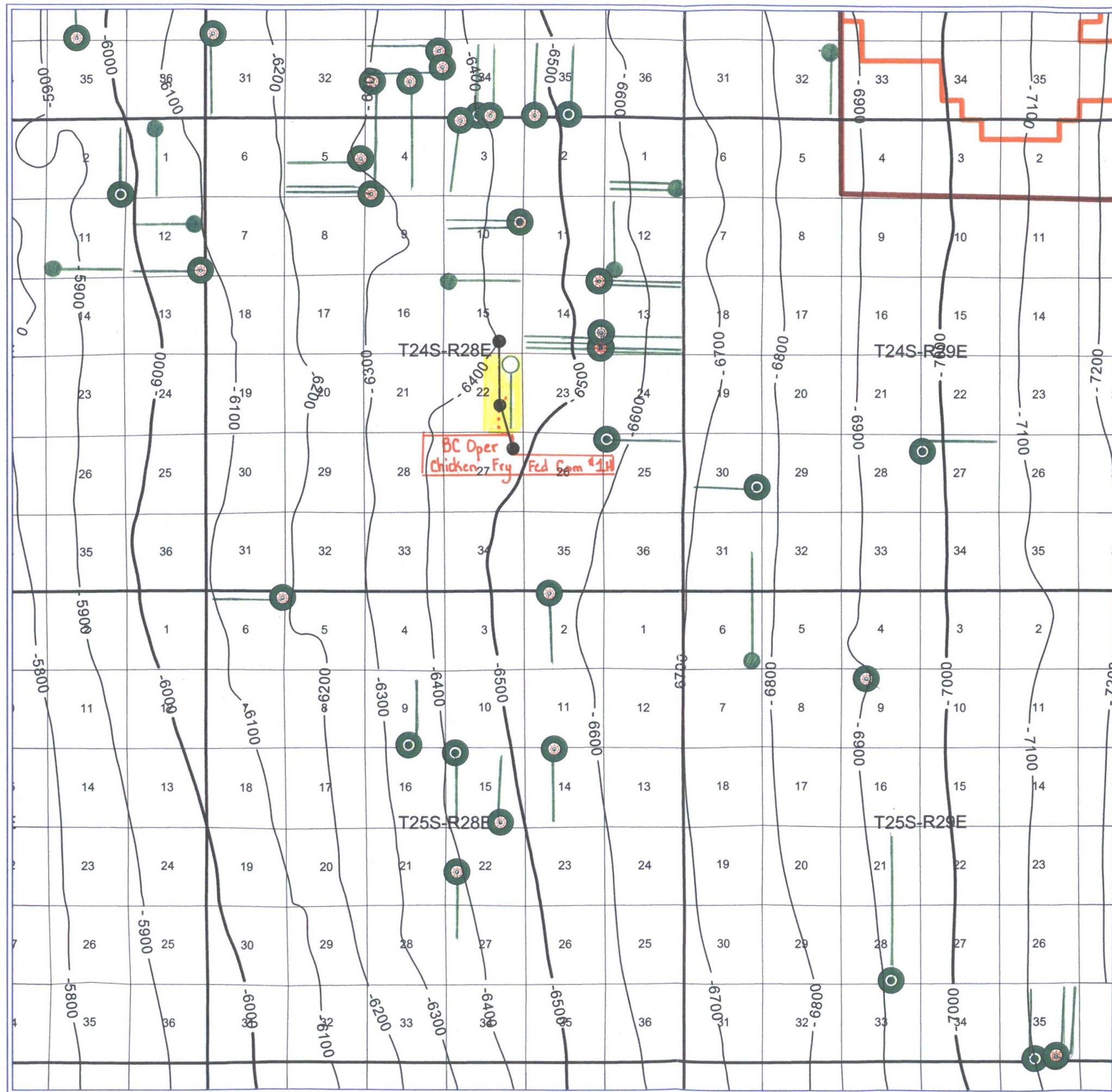

BC OPERATING, INC.
T. WFMP STRUX MAP
HORIZ PRODUCING WELLS
C.I. = 100'
EDDY CO., NM
0 7,049
FEET
ATTRIBUTE MAP
Zone: WELL - O_451WFMP IS P
By: MTM
February 24, 2017

Wolfcamp (WFMP)

BEFORE THE OIL CONSERVATION DIVISION
Santa Fe, New Mexico
Exhibit No. 8
Submitted by:
BC OPERATING INC
Hearing Date: March 30, 2017

West

East

OCCIDENTAL PERMIAN
OPL NEW ZIPPER FEDERAL
30015335310000

DINERO OPERATING CO
AMINOIL FEDERAL
30015243140000

DEVON ENERGY PROD
GUITAR EARL
30015234220000

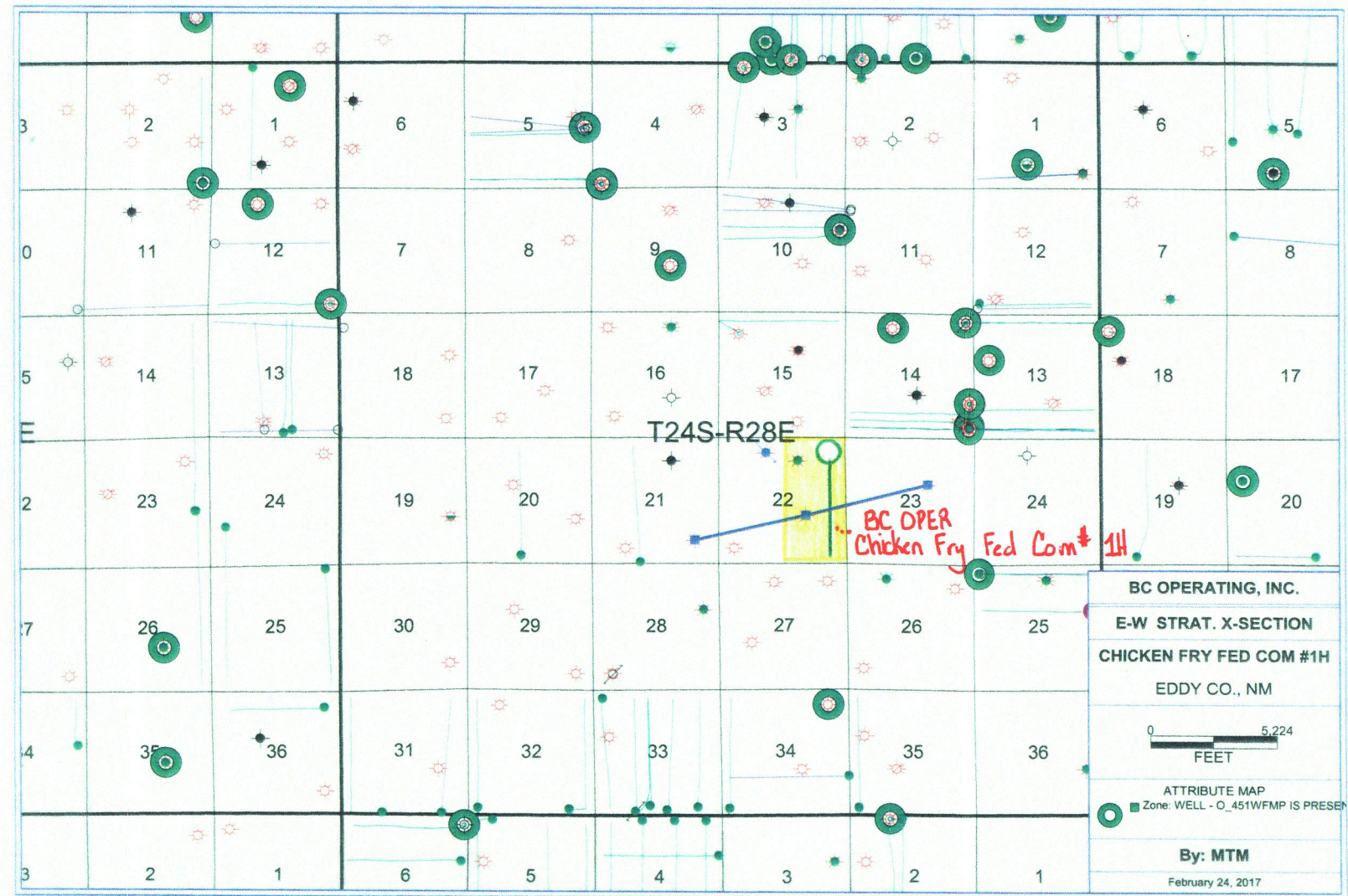
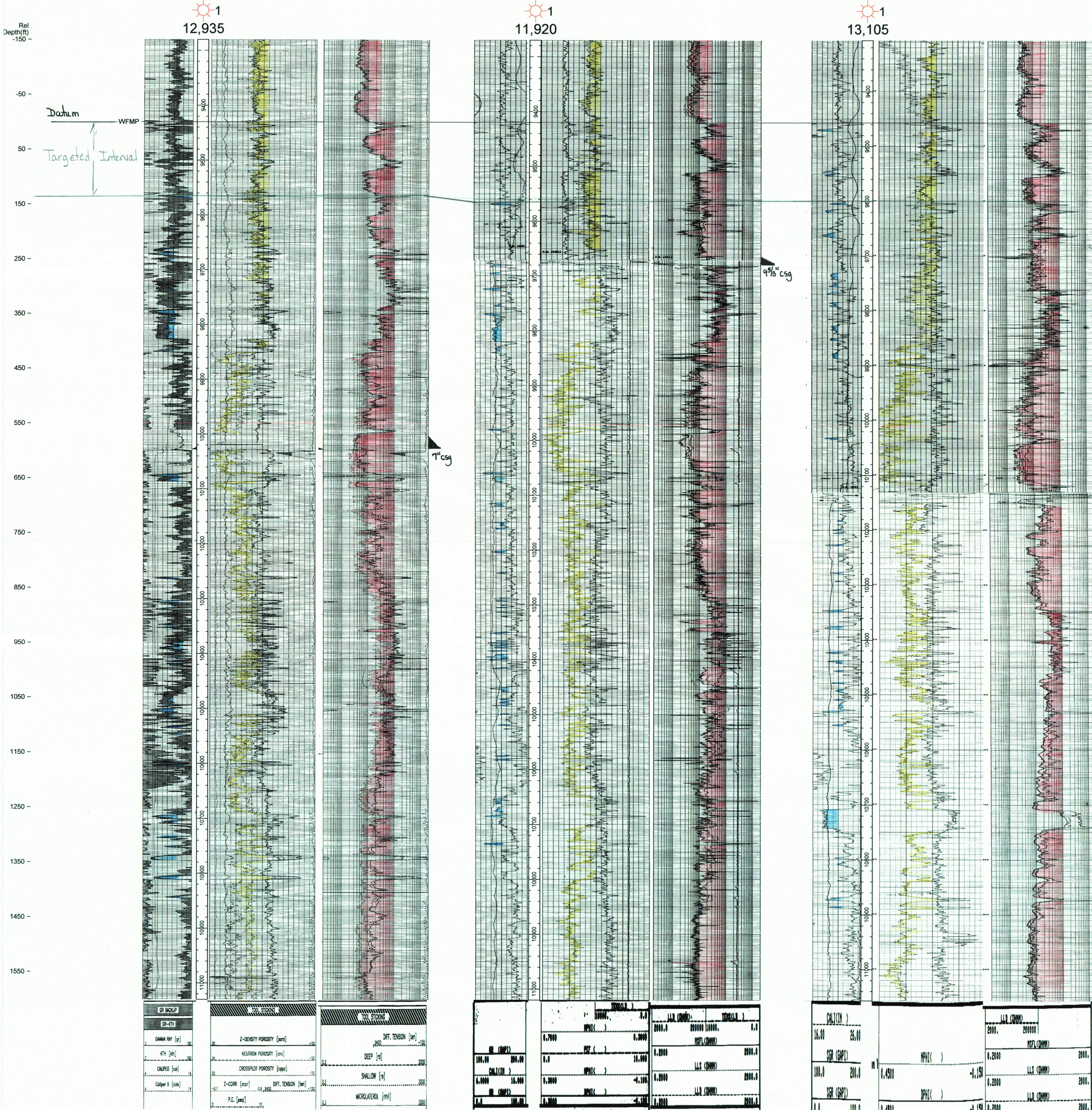

North

South

KAISER-FRANCIS OIL
WILLOW LAKE '15'
30015261110000

DINERO OPERATING CO
AMINOIL FEDERAL
30015243140000

OXY U S A INC
STATE 'V-492'
30015256020000

Rel
Depth(ft)

-50 -

Datum
Targeted Interval

-150 -

-250 -

-350 -

-450 -

-550 -

-650 -

-750 -

-850 -

-950 -

-1050 -

-1150 -

-1250 -

-1350 -

-1450 -

-1550 -

