

**BEFORE THE OIL CONSERVATION DIVISION
EXAMINER HEARING AUGUST 17, 2017**

CASE NO. 15348 (RE-OPEN)

THE WEST ESCAVADA UNIT

SANDOVAL COUNTY, NEW MEXICO



**STATE OF NEW MEXICO
ENERGY, MINERALS AND NATURAL RESOURCES DEPARTMENT
OIL CONSERVATION DIVISION**

**IN THE MATTER OF THE HEARING
CALLED BY THE OIL CONSERVATION
DIVISION FOR THE PURPOSE OF
CONSIDERING:**

**CASE NO. 15348
ORDER NO. R-14100**

**APPLICATION OF WPX ENERGY PRODUCTION, LLC FOR APPROVAL OF
THE WEST ESCAVADA UNIT; CREATION OF A NEW POOL FOR
HORIZONTAL DEVELOPMENT WITHIN THE UNIT AREA; AND FOR
ALLOWANCE OF 330 FOOT SETBACKS FROM THE EXTERIOR OF THE
PROPOSED UNIT, SANDOVAL COUNTY, NEW MEXICO.**

ORDER OF THE DIVISION

BY THE DIVISION:

This case came on for hearing at 8:15 a.m. on July 23, 2015, at Santa Fe, New Mexico, and on August 20, 2015, before Examiner Phillip R. Goetze.

NOW, on this 21st day of December, 2015, the Division Director, having considered the testimony, the record and the recommendations of the Examiner,

FINDS THAT:

- (1) Due public notice has been given, and the Division has jurisdiction of this case and its subject matter.
- (2) WPX Energy Production, LLC ("Applicant" or "WPX") seeks:
 - (a) Approval of the West Escavada Unit (the "Unit"), a Federal voluntary exploratory unit, comprising 1926.42 acres, more or less, of Federal and Navajo Allotted lands in Sandoval County, New Mexico;
 - (b) Creation of a new pool for horizontal wells within the Unit; and
 - (c) Authority to drill horizontal wells within the Unit such that the completed interval is located no closer than 330 feet to the outer boundary of the Unit.

**BEFORE THE OIL CONSERVATION DIVISION
Santa Fe, New Mexico
Exhibit No. 1
Submitted by:
WXP ENERGY PRODUCTION LLC
Hearing Date: August 17, 2017**

(3) The Unit comprises the following-described acreage located in Sandoval County, New Mexico:

TOWNSHIP 22 NORTH, RANGE 7 WEST, NMPM

Section 7:	S/2
Section 8:	S/2
Sections 17 and 18:	All

(4) The Unitized Interval includes all formations from the stratigraphic equivalent of the top of the Mancos Shale (base of the Mesaverde Group) as defined at a measured depth of 3858 feet to the stratigraphic equivalent of the base of the Greenhorn Limestone, as defined at a measured depth of approximately 5695 feet, both shown on the log run October 21, 1982 on the Fulton Well No. 1 (API 30-043-05164; also known as the Federal C L Well No. 1) located in Unit P, Section 31, Township 23 North, Range 7 West, NMPM, Sandoval County, New Mexico.

(5) The first well to be drilled to the Unitized Interval within the Unit will be classified as wildcat and will be governed by statewide Rule 19.15.15.9(A) NMAC. However, the Unit is offset to the west by the Basin; Mancos Gas Pool (Pool Code 97232), with Special Rules adopted in 2008 under Division Order No. R-12984, providing for 320-acre gas spacing units and wells to be located no closer than 660 feet from unit boundaries.

(6) Two *pro se* appearances provided testimony at hearing in opposition to the application. Each party was a representative of a non-governmental organization. No other party entered an appearance or otherwise opposed this application.

(7) Applicant appeared at the hearing through counsel and presented the following testimony:

- (a) The Unit is comprised of one (1) federal tract, or 8.3 percent of the Unit acreage, and 11 Navajo Allotted tracts, or 91.7 percent of the Unit acreage;
- (b) The Bureau of Land Management ("BLM") requires that each tract must have 100 percent joinder to be included in the final Unit Area;
- (c) All interests in the Unit are expected to be committed to the Unit;
- (d) The federal/allottee exploratory unit form was used with the following modifications:
 - i. It applies only to horizontal wells of at least 100 feet of lateral length in the Unitized Interval and excludes pre-existing and future vertical wells;

- ii. It is limited to the Unitized Interval of the Mancos formation; and
 - iii. The entire Unit is treated as undivided with each tract participating as per its acreage dedication.
- (e) The Unit Agreement has been given written preliminary approval by the BLM;
 - (f) Applicant has provided notice of this application and hearing to the working interest owners and operators within the Mancos formation in the spacing units offsetting the proposed Unit Area and to all working interest owners and Navajo Allottee (mineral owners, not surface owners) within the Unit;
 - (g) Applicant also mailed notice and a copy of the Unit Agreement to all owners of overriding royalty interests using the best known address of record;
 - (h) Applicant has caused notice of this application to be published in the Rio Rancho Observer, considered to be a local newspaper of general circulation in Sandoval County;
 - (i) No faults, pinch-outs or other geologic impediments exist to prevent the Unitized Interval from being developed by horizontal oil wells;
 - (j) The available well control in the area demonstrates the Unitized Interval identified in the type log is laterally contiguous across the entire Unit;
 - (k) These lands were chosen and are being proposed as the Unit Area to facilitate the most efficient and uniform and common development;
 - (l) Applicant expects to reduce surface disturbances by the formation of this Unit and intends to protect the fresh water from harm due to drilling and oil field operations;
 - (m) The Unit will be developed to produce oil from the Mancos formation;
 - (n) Applicant intends to orient wells in a transverse direction;
 - (o) No horizontal wells have been drilled within the Unit; and
 - (p) Applicant is required by the Unit Agreement and with the approval of the BLM to commence the drilling of an "adequate test well" with a minimum of 4000 horizontal feet within six (6) months of the effective date of the Unit Agreement.

The Division concludes as follows:

(8) Applicant has provided proper and adequate notice of this application and of this hearing.

(9) Division Rule 19.15.16.7(C) NMAC defines a "Horizontal Well" as a directional wellbore with one or more laterals that extend a minimum of 100 feet horizontally in the target zone. The West Escavada Unit Agreement contains a restriction allowing only wells containing one or more horizontal laterals completed, or recompleted, at least 100 feet in distance within the objective formation.

(10) Within the West Escavada Unit, Division rules for horizontal wells should apply only to those wells completed a lateral distance within the Mancos formation of at least 100 feet in length.

(11) The Unit should constitute a single Project Area for horizontal oil well development pursuant to Division Rule 19.15.16.7(L)(2) NMAC; provided however, the Project Area should be limited to Unit Wells.

(12) Unit Wells should be defined as those wells allowed in the West Escavada Unit Agreement.

(13) The geologic evidence presented demonstrates that the entire Unit should be productive within the Unitized Interval.

(14) The correlative rights of all interest owners in the Unit will be protected provided that the Unit is ultimately fully developed in the Unitized Interval.

(15) Approval of the Unit will provide the Applicant the flexibility to locate and drill wells in the Unit in order to maximize the recovery of oil and gas from the Unitized Interval, thereby preventing waste, and will provide the Applicant the latitude to conduct operations in an effective and efficient manner within the Unit.

(16) The provisions contained within the West Escavada Unit Agreement are in compliance with Division rules, and the development and operation of the Unit Area, as proposed, comply with the Division's conservation principles.

(17) The West Escavada Unit should be approved and should be effective on the first day of the month following the later of (i) the entry date of this order or (ii) the date on which final approval of the West Escavada Unit is obtained by Applicant from the Federal Indian Minerals Office ("FIMO") and the BLM.

(18) The Applicant should provide to the Division a written copy of the final approval of the West Escavada Unit by the FIMO and the BLM. Applicant should submit a copy of the annual West Escavada Unit Plan of Development to the Division for review.

(19) Applicant's request for the creation of a new pool for oil production to be dedicated to Unit Wells should be approved. All Unit Wells should be dedicated to the **West Escavada Unit; Mancos Pool**. The horizontal limits of this pool should coincide with the boundaries of the Unit and should not extend beyond the Unit boundaries. The Aztec District office of the Division should be allowed to expand or contract the Pool without notice or hearing if the boundaries of the Unit are altered. The vertical limits of this pool should extend from the base of the Mesaverde Group to the base of the Greenhorn formation or top of the Graneros formation. The pool creation date should coincide with the effective date of this order.

(20) The West Escavada Unit; Mancos Pool should be subject to Division Rules 19.15.15.9 NMAC, 19.15.16.14(B)(3) NMAC, and 19.15.20.12(A) NMAC; provided however, the following stipulations should apply to Unit Wells:

- (a) The Unit Operator should submit to the Division Form C-102 for each Unit Well that shows the drilling block for that particular well (each standard-sized oil spacing unit penetrated by the well), the total acreage within the Unit and the Division order number approving the Unit; and
- (b) As per Applicant's request, any Unit Well should be allowed anywhere within the Unit provided that no portion of the completed interval is closer than 330 feet to the outer boundary of the Unit unless otherwise approved by the Division pursuant to Division Rule 19.15.15.13 NMAC.

(21) Within 30 days of the effective date of this order the operator of this Unit should rename any existing Unit Wells and should dedicate all Unit Wells to the new pool.

(22) Should a new pool for Mancos development be formed that encompasses the area of the West Escavada Unit, then the existing pool for Unit Wells should be contracted, and the West Escavada Unit Wells should be incorporated into that new Mancos pool. In that event, the operator of the West Escavada Unit should file the necessary forms with the Division to dedicate those wells to the new pool.

(23) The plan contained within the West Escavada Unit Agreement for the development and operation of the Unit should be approved in principle as a proper conservation measure. All plans of development for the West Escavada Unit should be submitted annually to the Division for review.

(24) The Unit operator should file with the Division an executed original or executed counterpart of the Unit Agreement within 60 days of the date of this order. In the event of subsequent joinder by any other party, or expansion or contraction of the Unit Area, the Unit operator should file with the Division, within 60 days thereafter, counterparts of the Unit Agreement reflecting the subscription of those interests having joined or ratified.

(25) Content of the statements provided by the representatives for the non-governmental organizations detailed health, land use, environmental and cultural concerns not relevant to the Division's authority for the application under consideration.

(26) This application should be approved.

IT IS THEREFORE ORDERED THAT:

(1) As per the application of WPX Energy Production, LLC ("Applicant" or "WPX"), the West Escavada Unit (the "Unit") consisting of 1926.42 acres, more or less, of Federal and Navajo Allotted lands in Sandoval County, New Mexico, is hereby approved.

(2) This order shall be effective on the first day of the month following the later of (i) the entry date of this order or (ii) the date on which final approval of the West Escavada Unit is obtained by Applicant from the Federal Indian Minerals Office ("FIMO") and the Bureau of Land Management ("BLM"). The final approval letter by the BLM and the FIMO shall be provided to the Division.

(3) The Unit shall comprise the following-described acreage in Sandoval County, New Mexico:

TOWNSHIP 22 NORTH, RANGE 7 WEST, NMPM

Section 7:	S/2
Section 8:	S/2
Sections 17 and 18:	All

(4) WPX Energy Production, LLC (OGRID 120782) is hereby designated the Unit operator.

(5) Pursuant to the Unit Agreement, the Unitized Interval shall include all formations from the stratigraphic equivalent of the top of the Mancos Shale (base of the Mesaverde Group) as defined at a measured depth of 3858 feet to the stratigraphic equivalent of the base of the Greenhorn Limestone, as defined at a measured depth of approximately 5695 feet, both shown on the log run October 21, 1982, on the Fulton Well No. 1 (API 30-043-05164; also known as the Federal C L Well No. 1) located in Unit P, Section 31, Township 23 North, Range 7 West, NMPM, Sandoval County, New Mexico.

(6) Unit Wells shall be those wells allowed in the Unit Agreement.

(7) All existing and future wells within the horizontal limits of this Unit but not designated per the agreement as Unit Wells shall remain dedicated and subject to the requirements of existing pools or statewide rules.

(8) The Unit shall constitute a single Project Area for horizontal oil well development pursuant to Division Rule 19.15.16.7(L)(2) NMAC; provided however, the Project Area shall be limited to Unit Wells.

(9) Applicant's request for the creation of a new pool for oil production to be dedicated to Unit Wells is hereby approved. All horizontal oil wells of at least 100 feet lateral length drilled and completed in the Mancos formation within the Unit Area and after the effective date shall be dedicated to the **West Escavada Unit; Mancos Pool**. The horizontal limits of this pool shall coincide with the boundaries of the Unit and shall not extend beyond the Unit boundaries. The Aztec District office of the Division may expand or contract the Pool without notice or hearing if the boundaries of the Unit are altered. The vertical limits of this pool shall extend from the base of the Mesaverde Group to the base of the Greenhorn formation or top of the Graneros formation. The pool creation date shall coincide with the effective date of this order as detailed in Ordering Paragraph (2).

(10) The **West Escavada Unit; Mancos Pool** shall be subject to Division Rules 19.15.15.9 NMAC, 19.15.16.14(B)(3) NMAC, and 19.15.20.12(A) NMAC; provided however, the following stipulations shall apply to Unit Wells:

(a) The Unit Operator shall submit to the Division Form C-102 for each Unit Well that shows the drilling block for that particular well (each standard-sized oil spacing unit penetrated by the well), the total acreage within the Unit and the Division order number approving the Unit; and

(b) As per Applicant's request, any Unit Well may be drilled anywhere within the Unit provided that no portion of the completed interval is closer than 330 feet to the outer boundary of the Unit unless otherwise approved by the Division pursuant to Division Rule 19.15.15.13 NMAC.

(11) Within 30 days of the effective date of this order the operator of this Unit shall rename any existing Unit Wells and shall dedicate all Unit Wells to the new pool.

(12) Should a new pool for Mancos development be formed that encompasses the area of the West Escavada Unit, then the existing pool for Unit Wells will be contracted, and the West Escavada Unit Wells shall be incorporated into that new Mancos pool. In that event, the operator of the West Escavada Unit shall file the necessary forms with the Division to dedicate those wells to the new pool.

(13) The plan contained within the West Escavada Unit Agreement for the development and operation of the Unit is hereby approved in principle as a proper conservation measure. All plans of development for the West Escavada Unit shall be submitted annually to the Division for review.

(14) The Unit operator shall file with the Division an executed original or executed counterpart of the Unit Agreement within 60 days of the date of this order. In the event of subsequent joinder by any other party, or expansion or contraction of the Unit

Area, the Unit operator shall file with the Division, within 60 days thereafter, counterparts of the Unit Agreement reflecting the subscription of those interests having joined or ratified.

(15) Applicant shall provide inter-well communication data within the Unit to the Aztec District office of the Division no later than 18 months after the effective date of this order.

(16) Jurisdiction of this case is retained for the entry of such further orders as the Division may deem necessary.

DONE at Santa Fe, New Mexico, on the day and year hereinabove designated.

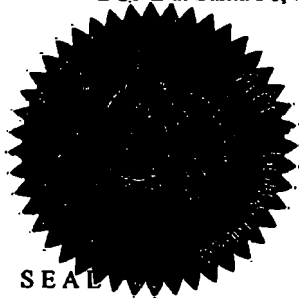

STATE OF NEW MEXICO
OIL CONSERVATION DIVISION

David R. Catanach

DAVID R. CATANACH
Director

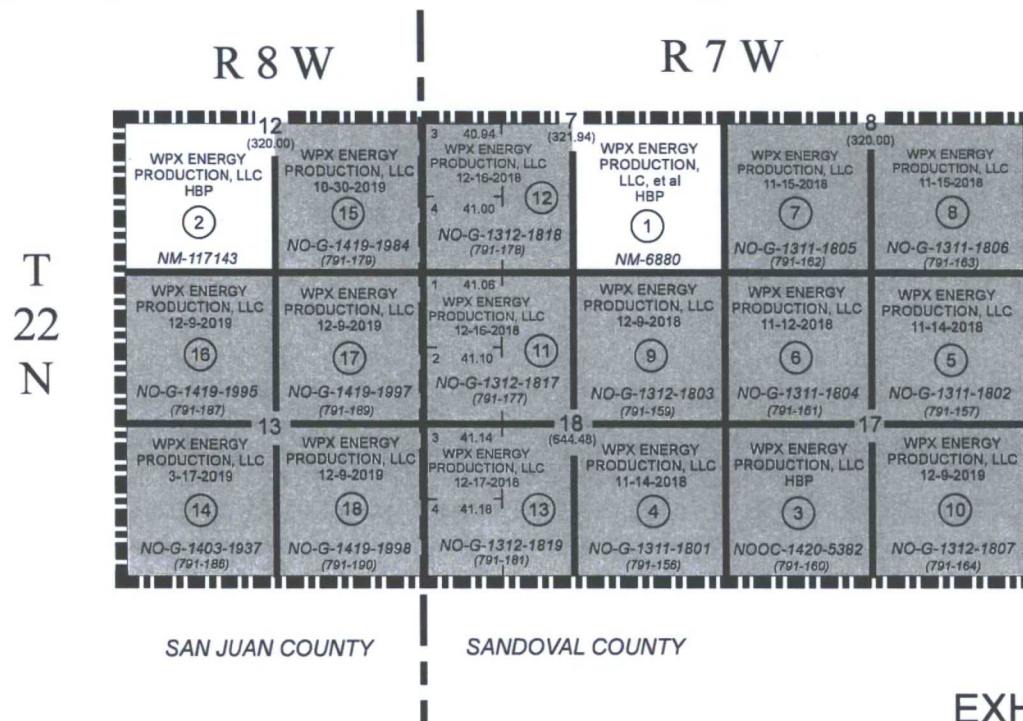

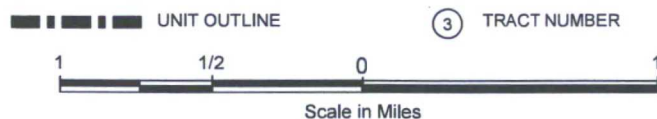

EXHIBIT "A"

		<u>ACREAGE</u>	<u>PERCENTAGE</u>
	FEDERAL LANDS	320.00	11.09%
	ALLOTTED LANDS	2,566.42	88.91%
	TOTALS	2,886.42	100.00%



NOTE: UNLESS OTHERWISE NOTED HEREIN THE SECTIONS
ON THIS PLAT CONTAIN 640.00 ACRES

WEST ESCAVADA UNIT AREA

SAN JUAN AND SANDOVAL COUNTIES, NEW MEXICO

WPX ENERGY PRODUCTION, LLC
TULSA, OKLAHOMA

7-12-2017

FEDERAL/ALLOTTEE
EXPLORATORY UNIT

UNIT AGREEMENT
FOR THE DEVELOPMENT AND OPERATION
OF THE

WEST ESCAVADA UNIT AREA

SAN JUAN and SANDOVAL COUNTIES, NEW MEXICO

NO. _____

BEFORE THE OIL CONSERVATION DIVISION
Santa Fe, New Mexico
Exhibit No. 3
Submitted by:
WXP ENERGY PRODUCTION LLC
Hearing Date: August 17, 2017

UNIT AGREEMENT
FOR THE DEVELOPMENT AND OPERATION
OF THE

WEST ESCAVADA UNIT AREA

SAN JUAN and SANDOVAL COUNTIES

STATE OF NEW MEXICO

NO. _____

TABLE OF CONTENTS

	Page
1. ENABLING ACT AND REGULATIONS.....	1
2. UNIT AREA.....	1
3. UNITIZED LAND AND UNITIZED SUBSTANCES	2
4. UNIT OPERATOR	2
5. RESIGNATION OR REMOVAL OF UNIT OPERATOR.....	2
6. SUCCESSOR UNIT OPERATOR.....	2
7. ACCOUNTING PROVISIONS AND UNIT OPERATING AGREEMENT	2
8. RIGHTS AND OBLIGATIONS OF UNIT OPERATOR.....	2
9. DRILLING TO DISCOVERY	3
10. PLAN OF FURTHER DEVELOPMENT AND OPERATION.....	3
11. ALLOCATION OF PRODUCTION	3
12. ROYALTY SETTLEMENT	3
13. RENTAL SETTLEMENT	4
14. CONSERVATION.....	4
15. DRAINAGE.....	4
16. LEASES AND CONTRACTS CONFORMED AND EXTENDED	4
17. COVENANTS RUN WITH LAND	4
18. EFFECTIVE DATE AND TERM	5
19. RATE OF PROSPECTING, DEVELOPMENT, AND PRODUCTION.....	5
20. APPEARANCES	5
21. NOTICES.....	5
22. NO WAIVER OF CERTAIN RIGHTS	5
23. UNAVOIDABLE DELAY	5
24. NONDISCRIMINATION	5
25. LOSS OF TITLE	5
26. NON-JOINDER AND SUBSEQUENT JOINDER	5
27. COUNTERPARTS	6
28. SURRENDER.....	6
29. TAXES	6
30. NO PARTNERSHIP	6
31. SURFACE AND ENVIRONMENTAL PROTECTION STIPULATIONS.....	6

RATIFICATION AND JOINDER OF UNIT AGREEMENT AND UNIT OPERATING AGREEMENT.....	7
EXHIBIT "A".	MAP OF UNIT AREA
EXHIBIT "B".	SCHEDULE OF OWNERSHIP
EXHIBIT "C".	WEST ESCAVADA UNIT STRATIGRAPHIC TYPE LOG

UNIT AGREEMENT
FOR THE DEVELOPMENT AND OPERATION
OF THE

WEST ESCAVADA UNIT AREA

SANDOVAL and SAN JUAN COUNTIES

STATE OF NEW MEXICO

NO. _____

THIS AGREEMENT, entered into as of the 1st day of August, 2017, by and between the parties subscribing, ratifying, or consenting hereto, and herein referred to as the "parties hereto".

THIS AGREEMENT, is limited in applicability to wells containing a lateral or laterals drilled, completed or recompleted so that horizontal component of the completion interval extends at least one hundred feet (100') in the objective formation ("Horizontal Well(s)"). All pre-existing and future vertical wells within the Unit boundary drilled and completed in the Mancos Shale Group (see 3. UNITIZED LAND AND UNITIZED SUBSTANCES) are excluded from this Agreement.

WITNESSETH:

WHEREAS, the parties hereto are the owners of working, royalty or other oil and gas interests in the unit area subject to this agreement; and

WHEREAS, the Mineral Leasing Act of February 25, 1920, 41 Statute 437, as amended 30 U.S.C. Section 181 et. seq., authorizes Federal lessees and their representatives to unite with each other, or jointly or separately with others, in collectively adopting and operating a unit plan of development or operations of any oil and gas pool, field, or like area, or any part thereof for the purpose of more properly conserving the natural resources thereof whenever determined and certified by the Secretary of the Interior to be necessary or advisable in the public interest; and

WHEREAS, the Act of March 3, 1909, (35 Stat. 783) as amended by the act of August 9, 1955, (69 Stat. 540), the Act of May 11, 1938, (52 Stat. 347 as amended, 25 U.S.C., Sec. 396a-g), Act of August 4, 1947, (61 Stat. 732), Indian Mineral Development Act of 1982 (25 U.S.C. 2101-2108), provides that all operations under any oil and gas lease on tribal and/or allotted Indian lands shall be subject to the rules and regulations of the Secretary of the Interior, and regulations issued pursuant to said statute provide that, in the exercise of his judgment, the Secretary may take into consideration, among other things, the Federal laws, state laws or regulations by competent Federal or State authorities or lawful agreements among operators regulating either drilling or production or both (25 C.F.R. Sec. 211.28 and 212.28); and,

WHEREAS, the parties hereto hold sufficient interests in the West Escavada Unit Area covering the land hereinafter described to give reasonably effective control of operations therein; and

WHEREAS, it is the purpose of the parties hereto to conserve natural resources, prevent waste, and secure other benefits obtainable through development and operation of the area subject to this agreement under the terms, conditions, and limitations herein set forth;

NOW, THEREFORE, in consideration of the premises and the promises herein contained, the parties hereto commit to this agreement their respective interests in the below-defined unit area, and agree severally among themselves as follows:

1. ENABLING ACT AND REGULATIONS. The Acts of March 3, 1909 and of February 25, 1920, as amended, supra, and all valid pertinent regulations including operating and unit plan regulations, heretofore issued thereunder or valid, pertinent and reasonable regulations hereafter issued thereunder are accepted and made a part of this agreement as to Federal and Indian trust lands, provided such regulations are not inconsistent with the terms of this agreement; and as to non-Federal and non-Indian trust lands, the oil and gas operating regulations in effect as of the effective date hereof governing drilling and producing operations, not inconsistent with the terms hereof or the laws of the State in which the non-Federal land is located, are hereby accepted and made a part of this agreement.

2. UNIT AREA. The following described land is hereby designated and recognized as constituting the unit area:

See map attached hereto marked as Exhibit "A" is hereby designated and recognized as constituting the Unit Area containing, 2,886.42 acres more or less.

Exhibit "A" shows, in addition to the boundary of the unit area, the boundaries and identity of tracts and leases in said area to the extent known to the Unit Operator. Exhibit "B" attached hereto is a schedule showing to the extent known to the Unit Operator, the acreage, percentage, and kind of ownership of oil and gas interests in all lands in the unit area. However, nothing herein or in Exhibits "A" and "B" shall be construed as a representation by any party hereto as to the ownership of any interest other than such interest or interests as are shown in the Exhibits as owned by such party. Exhibits "A" and "B" shall be revised by the Unit Operator whenever changes in the unit area or in the ownership interests in the individual tracts render such revision necessary, or when requested by the Authorized officer, hereinafter referred to as "AO", and not less than four (4) copies of the revised Exhibits shall be filed with the proper Bureau of Land Management office.

The above-described unit area shall, when practicable, be expanded to include therein any additional lands whenever such expansion is deemed to be necessary or advisable to conform with the purposes of this agreement. Such expansion shall be effected in the following manner:

(a) Unit Operator, on its own motion (after preliminary concurrence by the AO and the Federal Indian Minerals Office (FIMO)), or on demand of the AO or FIMO (after preliminary concurrence by the AO and FIMO) shall prepare a Notice of Proposed Expansion describing the contemplated changes in the boundaries of the unit area, the reasons therefore, any plans for additional drilling, and the proposed effective date of the expansion, preferably the first day of a month subsequent to the date of notice.

(b) Said notice shall be delivered to the proper Bureau of Land Management office and copies thereof mailed to the last known address of each working interest owner, lessee and lessor whose interest are affected, advising that 30 days will be allowed for submission to the Unit Operator of any objections.

(c) Upon expiration of the 30-day period provided in the preceding item (b) hereof, Unit Operator shall file with the AO, evidence of mailing of the Notice of Expansion and a copy of any objections thereto which have been filed with Unit Operator together with an application in triplicate, for approval of such expansion and with appropriate joinders.

(d) After due consideration of all pertinent information, the expansion shall, upon approval by the AO, FIMO become effective as of the date prescribed in the notice thereof or such other appropriate date.

3. **UNITIZED LAND AND UNITIZED SUBSTANCES.** All land now or hereafter committed to this agreement shall constitute land referred to herein as "unitized land" or "land subject to this agreement". All oil and gas from the top of the Mancos formation at a measured depth of 3,858 feet down to the stratigraphic equivalent of the base of the Greenhorn formation at a measured depth of 5,695 feet as encountered in the Fulton 1 well in Section 31, Township 23 North, Range 7 West, N.M.P.M. (API #30-043-05164), are unitized under the terms of this agreement and herein are called "unitized substances" (see type log attached as Exhibit "C").

4. **UNIT OPERATOR.** WPX Energy Production, LLC, hereby designated as Unit Operator and by signature hereto as Unit Operator agrees and consents to accept the duties and obligations of Unit Operator for the discovery, development, and production of unitized substances as herein provided. Whenever reference is made herein to the Unit Operator, such reference means the Unit Operator acting in the capacity and not as an owner of interest in unitized substances, and the term "working interest owner" when used herein shall include or refer to Unit Operator as the owner of a working interest only when such an interest is owned by it.

5. **RESIGNATION OR REMOVAL OF UNIT OPERATOR.** Unit Operator shall have the right to resign at any time prior to the establishment of unitized production or areas hereunder, but such resignation shall not become effective so as to release Unit Operator from the duties and obligations of Unit Operator and terminate Unit Operator's rights as such for a period of six (6) months after notice of intention to resign has been served by Unit Operator on all working interest owners and the AO, and until all wells then drilled hereunder are placed in a satisfactory condition for suspension or abandonment, whichever is required by the AO as to Federal and Indian trust lands and unless a new Unit Operator shall have been selected and approved and shall have taken over and assumed the duties and obligations of Unit Operator prior to the expiration of said period.

Unit Operator shall have the right to resign in like manner and subject to like limitations as above provided at any time after a producing unit area established hereunder is in existence, but in all instances of resignation or removal, until a successor Unit Operator is selected and approved as hereinafter provided, the working interest owners shall be jointly responsible for performance of the duties of Unit Operator, and shall not later than thirty (30) days before such resignation or removal becomes effective appoint a common agent to represent them in any action to be taken hereunder.

The resignation of Unit Operator shall not release Unit Operator from any liability for any default by it hereunder occurring prior to the effective date of its resignation.

The Unit Operator may, upon default or failure in the performance of its duties or obligations hereunder, be subject to removal by the same percentage vote of the owners of working interests as herein provided for the selection of a new Unit Operator. Such removal shall be effective upon notice thereof to the AO.

The resignation or removal of Unit Operator under this agreement shall not terminate its right, title, or interest as the owner of a working interest or other interest in unitized substances, but upon the resignation or removal of Unit Operator becoming effective, such Unit Operator shall deliver possession of all wells, equipment, materials, and appurtenances used in conducting the unit operations to the newly qualified successor Unit Operator or to the common agent, if no such new Unit Operator is selected, elected, to be used for the purpose of conducting unit operations hereunder. Nothing herein shall be construed as authorizing removal of any material, equipment, or appurtenances needed for the preservation of any wells.

6. **SUCCESSOR UNIT OPERATOR.** Whenever the Unit Operator shall tender his or its resignation as Unit Operator or shall be removed as hereinabove provided, or a change of Unit Operator as negotiated by the working interest owners, the owners of the working interests according to their respective acreage interest in all unitized land shall, pursuant to the approval of the parties requirements of the unit operating agreement, select a successor Unit Operator. Such selection shall not become effective until:

- (a) a Unit Operator so selected shall accept in writing the duties and responsibilities of Unit Operator, and
- (b) the selection shall have been approved by the AO and FIMO.

If no successor Unit Operator is selected and qualified as herein provided, the AO, FIMO, at their election may declare this unit agreement terminated.

7. **ACCOUNTING PROVISIONS AND UNIT OPERATING AGREEMENT.** If the Unit Operator is not the sole owner of working interests, costs and expenses incurred by Unit Operator in conducting unit operations hereunder shall be paid and apportioned among and borne by the owners of working interests, all in accordance with the agreement or agreements entered into by and between the Unit Operator and the owners of working interests, whether one or more, separately or collectively. Any agreement or agreements entered into between the working interest owners and the Unit Operator as provided in this section, whether one or more, are herein referred to as the "unit operating agreement". Such unit operating agreement shall also provide the manner in which the working interest owners shall be entitled to receive their respective proportionate and allocated share of the benefits accruing hereto in conformity with their underlying operating agreements, leases, or other independent contracts, and such other rights and obligations as between Unit Operator and the working interest owners as may be agreed upon by Unit Operator and the working interest owners; however, no such unit operating agreement shall be deemed either to modify any of the terms and conditions of this unit agreement or to relieve the Unit Operator of any right or obligation established under this unit agreement, and in case of any inconsistency or conflict between this agreement and the unit operating agreement, this agreement shall govern. Two copies of any unit operating agreement executed pursuant to this section shall be filed in the proper Bureau of Land Management office.

8. **RIGHTS AND OBLIGATIONS OF UNIT OPERATOR.** Except as otherwise specifically provided herein, the exclusive right, privilege, and duty of exercising any and all rights of the parties hereto which are necessary or convenient for prospecting for, producing, storing, allocating, and distributing the unitized substances are hereby delegated to and shall be exercised by the Unit Operator as herein provided. Acceptable evidence of title to said rights shall be deposited with Unit Operator and, together with this agreement, shall constitute and define the rights, privileges, and obligations of Unit Operator. Nothing herein, however, shall be construed to transfer title to any land or to any lease or operating agreement, it being understood that under this agreement the Unit Operator, in its capacity as Unit Operator, shall exercise the rights of possession and use vested in the parties hereto only for the purposes herein specified.

9. DRILLING TO DISCOVERY. Within six (6) months after the effective date hereof, the Unit Operator shall commence to drill an adequate test well at a location approved by the AO, unless on such effective date a well is being drilled in conformity with the terms hereof, and thereafter continue such drilling diligently until a 4000' foot horizontal lateral in the Mancos Shale Group has been tested which can be produced in paying quantities (to-wit quantities sufficient to repay the costs of drilling, completing, and producing operations, with a reasonable profit) or the Unit Operator shall at any time establish to the satisfaction of the AO, that further drilling of said well would be unwarranted or impracticable, provided, however, that Unit Operator shall not in any event be required to drill said well to a measured depth in excess of 9,600 feet. Until the discovery of unitized substances capable of being produced in paying quantities, the Unit Operator shall continue drilling one well at a time, allowing not more than one (1) year between the completion of one well and the commencement of drilling operations for the next well, until a well capable of producing unitized substances in paying quantities is completed to the satisfaction of the AO, if on Federal or Indian trust land or until it is reasonably proved that the unitized land is incapable of producing unitized substances in paying quantities in the formations drilled hereunder. Nothing in this section shall be deemed to limit the right of the Unit Operator to resign as provided in Section 5 hereof, or as requiring Unit Operator to commence or continue any drilling during the period pending such resignation becoming effective in order to comply with the requirements of this section.

The AO may modify any of the drilling requirements of this section by granting reasonable extensions of time when, in their opinion, such action is warranted.

Upon failure to commence any well as provided for in this section within the time allowed including any extension of time granted by the AO, this agreement will automatically terminate. Upon failure to continue drilling diligently any well commenced hereunder, the AO may, after fifteen (15) days notice to the Unit Operator, declare this unit agreement terminated. The parties to this agreement may not initiate a request to voluntarily terminate this agreement during the first six (6) months of its term unless at least one obligation well has been drilled in accordance with the provisions of this section. The failure to commence a well subsequent to the drilling of the initial obligation well, or in the case of multiple well requirements, if specified, subsequent to the drilling of those multiple wells, as provided for in this (these) section(s), within the time allowed including any extension of time granted by the AO, shall cause this agreement to terminate automatically. Upon failure to continue drilling diligently any well other than the obligation well(s) commenced hereunder, the AO may, after 15 days notice to the Unit Operator, declare this unit agreement terminated. Failure to commence drilling the initial obligation well, or the first of multiple obligation wells, on time and to drill it diligently shall result in the unit agreement approval being declared invalid ab initio by the AO. In the case of multiple well requirements, failure to commence drilling the required multiple wells beyond the first well, and to drill them diligently, may result in the unit agreement approval being declared invalid ab initio by the AO.

10. PLAN OF FURTHER DEVELOPMENT AND OPERATION. Within twelve (12) months after completion of a well capable of producing unitized substances in paying quantities, the Unit Operator shall submit for the approval of the AO, an acceptable plan of development and operation for the unitized land which, when approved by the AO, shall constitute the further drilling and development obligations of the Unit Operator under this agreement for the period specified therein. Thereafter, from time to time before the expiration of any existing plan, the Unit Operator shall submit for the approval of the AO, a plan for an additional specified period for the development and operation of the unitized land. Subsequent plans should normally be filed on a calendar year basis not later than March 1 each year. Any proposed modification or addition to the existing plan should be filed as a supplement to the plan.

Any plan submitted pursuant to this section shall provide for the timely exploration of the unitized area, and for the diligent drilling necessary for determination of the area or areas capable of producing unitized substances in paying quantities. This plan shall be as complete and adequate as the AO, may determine to be necessary for timely development and proper conservation of the oil and gas resources of the unitized area and shall:

- (a) specify the number and locations of any wells to be drilled and the proposed order and time for such drilling; and
- (b) provide a summary of operations and production for the previous year.

Plans shall be modified or supplemented when necessary to meet changed conditions or to protect the interests of all parties to this agreement. Reasonable diligence shall be exercised in complying with the obligations of the approved plan of development and operation. The AO is authorized to grant a reasonable extension of the 12-month period herein prescribed for submission of an initial plan of development and on operation where such action is justified because of unusual conditions or circumstances.

After completion of a well capable of producing unitized substances in paying quantities, no further wells, except such as may be necessary to afford protection against operations not under this agreement and such as may be specifically approved by the AO, shall be drilled except in accordance with an approved plan of development and operation.

11. ALLOCATION OF PRODUCTION. All unitized substances produced under this agreement, except any part thereof used in conformity with good operating practices within the unitized area for drilling, operating, and other production or development purposes, or for repressuring or recycling in accordance with a plan of development and operations that has been approved by the AO, or unavoidably lost shall be deemed to be produced equally on an acreage basis from the several tracts of unitized land and unleased Federal and Indian trust land, if any. Each such tract shall have allocated to it such percentage of said production as the number of acres of such tract bears to the total acres of unitized land and unleased Federal and Indian trust land, if any. All proceeds less taxes and appropriate royalties, attributed to unleased Indian trust and Federal lands included within the unit area are to be placed in an interest earning escrow or trust account for each unleased tract by the designated unit operator until the land is leased. These accounts will be subject to audit by the Department of Interior. Within 90 days of the issuance of an Indian and/or Federal lease within this designated unit area, if the lessee(s) and the working interest owner(s) do not commit the land to this unit agreement the proceeds for their portion of the escrow account will be forfeited. There shall be allocated to the working interest owner(s) of each tract of unitized land, in addition, such percentage of the production attributable to the unleased Federal and Indian trust land within the unitized area as the number of acres of such unitized tract included in said unitized area bears to the total acres of unitized land in said unitized area, for the payment of the compensatory royalty specified in section 15 of this agreement. Allocation of production hereunder for purposes other than for settlement of the royalty, overriding royalty, or payment out of production obligations of the respective working interest owners, including compensatory royalty obligations under section 15, shall be prescribed as set forth in the unit operating agreement or as otherwise mutually agreed by the affected parties.

12. ROYALTY SETTLEMENT. The United States, the Indians, and any royalty owner who is entitled to take in kind a share of the substances now unitized hereunder shall hereafter be entitled to the right to take in kind its share of the unitized substances, and Unit Operator, or the working interest owner in case of the operation of a well by a working interest owner as herein provided for in special cases, shall make deliveries of such royalty share taken in kind in conformity with the applicable contracts, laws, and regulations. Settlement for royalty interest not taken in kind shall be made by working interest owners responsible therefore under existing contracts, laws and regulations, or by the Unit Operator on or before the last day of each month for unitized substances produced during the preceding calendar month; provided, however, that nothing in this section shall operate to relieve the responsible parties of any land from their respective lease obligations for the payment of any royalties due under their leases.

If gas obtained from lands not subject to this agreement is introduced into the unit area hereunder, for use in repressuring, stimulation of production, or increasing ultimate recovery in conformity with a plan of development and operation approved by the AO, a like amount of gas, after settlement as herein provided for any gas transferred from any other area and with appropriate deduction for loss from any cause, may be withdrawn from the formation into which the gas is introduced, royalty free as to dry gas, but not as to any products which may be extracted therefrom; provided that such withdrawal shall be at such time as may be provided in the approved plan of development and operation or as may otherwise be consented to by the AO as conforming to good petroleum engineering practice; and provided further, that such right of withdrawal shall terminate on the termination of this Unit Agreement.

Royalty due on the United States and Indian trust lands shall be computed as provided in 30 CFR Group 200 and paid in value or delivered in kind as to all unitized substances on the basis of the amounts thereof allocated to unitized Federal land as provided in Section 11 at the rates specified in the respective Federal lease, or at such other rate or rates as may be authorized by law or regulation and approved by the AO; provided, that for leases on which the royalty rate depends on the daily average production per well, said average production shall be determined in accordance with the operating regulations as though the unitized area were a single consolidated lease.

13. RENTAL SETTLEMENT. Rental or minimum royalties due on leases committed hereto shall be paid by appropriate working interest owners under existing contracts, laws, and regulations, provided that nothing herein contained shall operate to relieve the lessees of any land from their respective lease obligations for the payment of any rental or minimum royalty due under their leases. Rental or minimum royalty for lands of the United States and Indian trust lands subject to this agreement shall be paid at the rate specified in the respective leases from the United States, and Indian trust lands, unless such rental or minimum royalty is waived, suspended, or reduced by law or by approval of the Secretary or his duly authorized representative.

14. CONSERVATION. Operations hereunder and production of unitized substances shall be conducted to provide for the most economical and efficient recovery of said substances without waste, as defined by or pursuant to State or Federal law or regulation.

15. DRAINAGE. The Unit Operator shall take such measures as the AO deems appropriate and adequate to prevent drainage of unitized substances for unitized land by wells on land not subject to this agreement, which shall include the drilling of protective wells and which may include the payment of a fair and reasonable compensatory royalty, as determined by the AO, as to Federal and Indian leases.

16. LEASES AND CONTRACTS CONFORMED AND EXTENDED. The terms, conditions, and provisions of all leases, subleases, and other contracts relating to exploration, drilling, development, or operation for oil or gas on lands committed to this agreement are hereby expressly modified and amended to the extent necessary to make the same conform to the provisions hereof, but otherwise to remain in full force and effect; and the parties hereto hereby consent that the Secretary, as to Federal and Indian leases, or by the approval hereof by his duly authorized representative, shall and does hereby establish, alter, change, or revoke the drilling, producing, rental minimum royalty, and royalty requirements of Federal and Indian leases committed hereto and the regulations in respect thereto to conform said requirements to the provisions of this agreement, and, without limiting the generality of the foregoing, all leases, subleases, and contracts are particularly modified in accordance with the following:

(a) The development and operation of lands subject to this agreement under the terms hereof shall be deemed full performance of all obligations for development and operation with respect to each and every separately owned tract subject to this agreement, regardless of whether there is any development of any particular tract of this unit area.

(b) Drilling and producing operations performed hereunder upon any tract of unitized lands will be accepted and deemed to be performed upon and for the benefit of each and every tract of unitized land, and no lease shall be deemed to expire by reason of failure to drill or produce wells situated on the land therein embraced.

(c) Suspension of drilling or producing operations on all unitized lands pursuant to direction or consent of the AO and FIMO, or his duly authorized representative, shall be deemed to constitute such suspension pursuant to such direction or consent as to each and every tract of unitized land. A suspension of drilling or producing operations limited to specified lands shall be applicable only to such lands.

(d) Each lease, sublease or contract relating to the exploration, drilling, development, or operation for oil or gas of lands other than those of the United States and Indian trust lands committed to this agreement which, by its terms might expire prior to the termination of this agreement, is hereby extended beyond any such terms so provided therein so that it shall be continued in full force and effect for and during the term of this agreement.

(e) Any Federal lease committed hereto shall continue in force beyond the term so provided therein or by law as to the land committed so long as such lease remains subject hereto, provided that a well capable of production of unitized substances in paying quantities is established in paying quantities under this unit agreement prior to the expiration date of the term of such lease, or in the event actual drilling operations are commenced on unitized land, in accordance with provisions of this agreement, prior to the end of the primary term of such lease and are being diligently prosecuted at that time, such Federal lease shall be extended for two years, and so long thereafter as oil or gas is produced in paying quantities in accordance with the provisions of the Act of February 25, 1920, as amended. Any Indian lease committed hereto shall continue in force beyond the term so provided therein or by law as to the land committed so long as such lease remains subject hereto, provided that production of Unitized Substances in paying quantities is established under this Unit Agreement prior to the expiration date of the term of such lease and such lease shall be extended for so long thereafter as oil or gas is produced in paying quantities in accordance with the provisions of the acts governing the leasing of Indian lands.

(f) Each sublease or contract relating to the operation and development of unitized substances from lands of the United States or Indian trust lands committed to this agreement, which by its terms would expire prior to the time at which the underlying lease, as extended by the immediately preceding paragraph, will expire, is hereby extended beyond any such term so provided therein so that it shall be continued in full force and effect for and during the term of the underlying lease as such term is herein extended.

(g) The segregation of any Federal lease committed to this agreement is governed by the following provision in the fourth paragraph of Section 17 (j) of the Mineral Leasing Act, as amended by the Act of September 2, 1960, (74 Stat. 781-784) (30 U.S.C. 226 (m)): "Any (Federal) lease heretofore or hereafter committed to any such (Unit) plan embracing lands that are in part within and in part outside the area covered by any such plan shall be segregated into separate leases as to the lands committed and the lands not committed as of the effective date of unitization. Provided, however that any such lease as to non-unitized portion shall continue in force and effect for the term thereof, but for not less than two years from the date of such segregation and so long thereafter as oil or gas is produced in paying quantities."

17. COVENANTS RUN WITH LAND. The covenants herein shall be construed to be covenants running with the land with respect to the interests of the parties hereto and their successors in interest until this agreement terminates, and any grant, transfer or conveyance of interest in land or lease subject hereto shall be and hereby is conditioned upon the assumption of all privileges and obligations hereunder by the grantee, transferee, or

other successor in interest. No assignment or transfer of any working interest, royalty, or other interest subject hereto shall be binding upon Unit Operator until the first day of the calendar month after Unit Operator is furnished with the original, photostatic, or certified copy of the instrument of transfer.

18. **EFFECTIVE DATE AND TERM.** This agreement shall become effective upon approval by the AO and FMO or their duly authorized representative and shall automatically terminate five (5) years from said effective date unless:

(a) Upon application by the Unit Operator such date of expiration is extended by the AO; or

(b) it is reasonably determined prior to the expiration of the fixed terms or any extension thereof that the unitized land is incapable of production of unitized substances in paying quantities in the formations tested hereunder, and after notice of intention to terminate this agreement on such ground is given by the Unit Operator to all parties in interest at their last known addresses, this agreement is terminated with approval of the AO; or

(c) a valuable discovery of unitized substances in paying quantities has been made or accepted on unitized land during said initial term or any extension thereof, in which event this agreement shall remain in effect for such term and so long thereafter as unitized substances can be produced as to Federal or Indian trust lands and are being produced as to State lands in quantities sufficient to pay for the cost of producing same from wells on unitized land. Should production cease and diligent drilling or re-working operations to restore production or new production are not in progress or reworking within sixty (60) days and production is not restored or should new production not be obtained in paying quantities on committed lands within this unit area, this agreement will automatically terminate effective the last day of the month in which the last unitized production occurred; or

(d) it is voluntarily terminated as provided in this agreement. Except as noted herein this agreement may be terminated at any time prior to the discovery of unitized substances which can be produced in paying quantities by not less than 75 per centum, on an acreage basis, of the working interest owners signatory hereto, with the approval of the AO. The Unit Operator shall give notice of any such approval to all parties hereto. Voluntary termination may not occur during the first six (6) months of this agreement unless at least one obligation well shall have been drilled in conformance with Section 9.

19. **RATE OF PROSPECTING, DEVELOPMENT, AND PRODUCTION.** The AO is hereby vested with authority to alter or modify from time to time, in his discretion, the quantity and rate of production under this agreement when such quantity and rate are not fixed pursuant to Federal or State law, or do not conform to any State-wide voluntary conservation or allocation program which is established, recognized, and generally adhered to by the majority of operators in such State. The above authority is hereby limited to alteration or modifications which are in the public interest. The public interest to be served and the purpose thereof, must be stated in the order of alteration or modification. Without regard to the foregoing, the AO is also hereby vested with authority to alter or modify from time to time, in his discretion, the rate of prospecting and development and the quantity and rate of production under this agreement when such alteration or modification is in the interest of attaining the conservation objectives stated in this agreement and is not in violation of any applicable Federal or State law.

Powers in the section vested in the AO shall only be exercised after notice to Unit Operator and opportunity for hearing to be held not less than 15 days from notice.

20. **APPEARANCES.** Unit Operators shall, after notice to other parties affected, have the right to appear for and on behalf of any and all interest affected hereby before the Department of the Interior, and to appeal from orders issued under the regulations of said Department or to apply for relief from any of said regulations, or in any proceedings relative to operations before the Department or any other legally constituted authority; provided, however, that any other interested party shall also have the right at its own expense to be heard in any such proceeding.

21. **NOTICES.** All notices, demands, or statements required hereunder to be given or rendered to the parties hereto shall be in writing and shall be personally delivered to the party or parties, or sent by postpaid registered or certified mail, to the last known address of the party or parties.

22. **NO WAIVER OF CERTAIN RIGHTS.** Nothing contained in this agreement shall be construed as a waiver by any party hereto of the right to assert any legal or constitutional right or defense as to the validity or invalidity of any law of the State where unitized lands are located, or of the United States, or regulations issued thereunder in any way affecting such party, or as a waiver by any such party of any right beyond his or its authority to waive.

23. **UNAVOIDABLE DELAY.** All obligations under this agreement requiring the Unit Operator to commence or continue drilling, or to operate on, or produce unitized substances from any of the lands covered by this agreement, shall be suspended while the Unit Operator, despite the exercise of due care and diligence, is prevented from complying with such obligations, in whole or in part, by strikes, acts of God, Federal, State, or municipal law or agencies, unavoidable accidents, uncontrollable delays in transportation, inability to obtain necessary materials or equipment in open market, or other matters beyond the reasonable control of the Unit Operator whether similar to matters herein enumerated or not.

24. **NONDISCRIMINATION.** In connection with the performance of work under this agreement, the Unit Operator agrees to comply with all the provisions of Section 202 (1) to (7) inclusive of Executive Order 11246 (30 F.R. 12319), as amended which are hereby incorporated by reference in this agreement.

25. **LOSS OF TITLE.** In the event title to any tract of unitized land shall fail and the true owner cannot be induced to join in this unit agreement, such tract shall be automatically regarded as not committed hereto, and there shall be such readjustment of future costs and benefits as may be required on account of the loss of such title. In the event of a dispute as to title to any royalty, working interest, or other interests subject thereto, payment or delivery on account thereof may be withheld without liability for interest until the dispute is finally settled; provided, that, as to Federal leases, no payments of funds due the United States should be withheld, but such funds shall be deposited as directed by the AO, to be held as unearned money pending final settlement of the title dispute, and then applied as earned or returned in accordance with such final settlement.

Unit Operator as such is relieved from any responsibility for any defect or failure of any title hereunder.

26. **NON-JOINDER AND SUBSEQUENT JOINDER.** If the owner of any substantial interest in a tract within the unit area fails or refuses to subscribe or consent to this agreement, the owner of the working interest in that tract may withdraw the tract from this agreement by written notice delivered to the proper Bureau of Land Management office, and the Unit Operator prior to the approval of this agreement by the AO. Any oil or gas interests in lands within the unit area not committed hereto prior to final approval may thereafter be committed hereto by the owner or owners thereof subscribing or consenting to this agreement, and, if the interest, is a working interest, by the owner of such interest only subscribing to the unit operating agreement.

After operations are commenced hereunder, the right of subsequent joinder, as provided in this section, by a working interest owner is subject to such requirements or approval(s), if any, pertaining to such joinder, as may be provided for in the unit operating agreement. After final approval hereof, joinder by a non-working interest owner must be consented to in writing by the working interest owner committed hereto and responsible for the payment of any benefits that may accrue hereunder in behalf of such non-working interest. A non-working interest may not be committed to this unit agreement unless the corresponding working interest is committed hereto. Joinder to the unit agreement by a working interest owner, at any time, must be accompanied by appropriate joinder to the unit operating agreement, in order for the interest to be regarded as committed to this agreement. Except as may otherwise herein be provided, subsequent joinders to this agreement shall be effective as of the date of the filing with the AO and the Division of duly executed counterparts of all or any papers necessary to establish effective commitment of any interest and/or tract to this agreement.

27. COUNTERPARTS. This agreement may be executed in any number of counterparts, no one of which needs to be executed by all parties, or may be ratified or consented to by separate instrument in writing specifically referring hereto and shall be binding upon all those parties who have executed such a counterpart, ratification, or consent hereto with the same force and effect as if all such parties had signed the same document and regardless of whether or not it is executed by all other parties owning or claiming an interest in the lands within the above-described unit area.

28. SURRENDER. Nothing in this agreement shall prohibit the exercise by any working interest owner of the right to surrender vested in such party by any lease, sublease, or operating agreement as to all or any part of the lands covered thereby, provided that each party who will or might acquire such working interest by such surrender or by forfeiture as hereafter set forth, is bound by the terms of this agreement.

If, as a result of any such surrender, the working interest rights as to such lands become vested in any party other than the fee owner of the unitized substances, said party may forfeit such rights and further benefits from operation hereunder as to said land to the party next in the chain of title who shall be and become the owner of such working interest.

If, as a result of any such surrender or forfeiture, working interest rights become vested in the fee owner of the unitized substances, such owner may:

- (a) accept those working interest rights subject to this agreement and the unit operating agreement; or
- (b) lease the portion of such land subject to this agreement and the unit operating agreement; or
- (c) provide for the independent operation of any part of such land.

If the fee owner of the unitized substances does not accept the working interest rights subject to this agreement and the unit operating agreement or lease such lands as above provided within six (6) months after the surrender or forfeited working interest rights become vested in the fee owner, the benefits and obligations of operations accruing to such lands under this agreement and the unit operating agreement shall be shared by the remaining owners of unitized working interests in accordance with their respective working interest ownerships, and such owners of working interests shall compensate the fee owner of unitized substances in such lands by paying sums equal to the rentals, minimum royalties, and royalties applicable to such lands under the lease in effect when the lands were unitized.

An appropriate accounting and settlement shall be made for all benefits accruing to or payments and expenditures made or incurred on behalf of such surrendered or forfeited working interest subsequent to the date of surrender or forfeiture, and payment of any monies found to be owing by such an accounting shall be made as between the parties within thirty (30) days.

The exercise of any right vested in a working interest owner to reassign such working interest to the party from whom obtained shall be subject to the same conditions as set forth in this section in regard to the exercise of a right to surrender.

29. TAXES. The working interest owners shall render and pay for their account and the account of the royalty owners all valid taxes on or measured by the unitized substances in and under or that may be produced, gathered and sold from the land covered by this agreement after its effective date, or upon the proceeds derived therefrom. The working interest owners on each tract shall and may charge the proper proportion of said taxes to royalty owners having interest in said tract, and may currently retain and deduct a sufficient amount of the unitized substances or derivative products, or net proceeds thereof, from the allocated share of each royalty owner to secure reimbursement for the taxes so paid. No such taxes shall be charged to the United States or the State of New Mexico or to any lessor who has a contract with his lessee which requires the lessee to pay such taxes.

30. NO PARTNERSHIP. It is expressly agreed that the relation of the parties hereto is that of independent contractors and nothing contained in this agreement, expressed or implied, nor any operations conducted hereunder, shall create or be deemed to have created a partnership or association between the parties hereto or any of them.

31. SURFACE AND ENVIRONMENTAL PROTECTION STIPULATIONS. Nothing in this agreement shall modify or change either the special Federal lease stipulations relating to surface management or such special Federal lease stipulations relating to surface and environmental protection, attached to and made a part of, Oil and Gas Leases covering lands within the Unit Area.

IN WITNESS WHEREOF, the parties hereto have caused this agreement to be executed and have set opposite their respective names the date of execution.

WPX ENERGY PRODUCTION, LLC

By _____

Date of Execution _____

Address:
P. O. Box 3102
Tulsa, Oklahoma 74101-3102

STATE OF _____)
)ss.
COUNTY OF _____)

On this _____ day of _____, 2017, before me appeared _____ to me personally known, who, being
duly sworn, did say that he is the _____ of _____ and that the seal
affixed to said instrument was signed and sealed in behalf of said corporation by authority of its board of directors, and said
_____ acknowledged said instrument to be the free act of deed of said corporation.

My Commission Expires: _____
Notary Public

BUREAU OF LAND MANAGEMENT

By _____

Date of Execution _____

Address

STATE OF _____)
)ss.
COUNTY OF _____)

On this _____ day of _____, 2017, before me appeared _____ to me personally known, who, being
duly sworn, did say that he is the _____ of _____ and that the seal
affixed to said instrument was signed and sealed in behalf of said corporation by authority of its board of directors, and said
_____ acknowledged said instrument to be the free act of deed of said corporation.

My Commission Expires: _____
Notary Public

FEDERAL INDIAN MINERALS OFFICE

By _____

Date of Execution _____

Address

STATE OF _____)
)ss.
COUNTY OF _____)

On this _____ day of _____, 2017, before me appeared _____ to me personally known, who, being
duly sworn, did say that he is the _____ of _____ and that the seal
affixed to said instrument was signed and sealed in behalf of said corporation by authority of its board of directors, and said
_____ acknowledged said instrument to be the free act of deed of said corporation.

My Commission Expires: _____

T
22
N

R 8 W

R 7 W

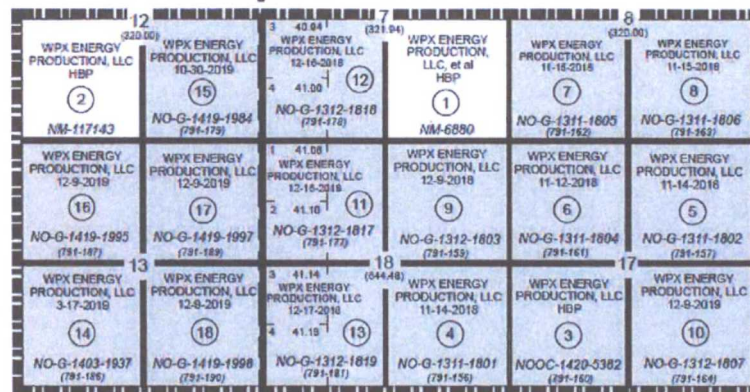

SAN JUAN COUNTY

SANDOVAL COUNTY

EXHIBIT "A"

	ACREAGE	PERCENTAGE
FEDERAL LANDS	320.00	11.09%
ALLOTTED LANDS	2,566.42	88.91%
TOTALS	2,886.42	100.00%



NOTE: UNLESS OTHERWISE NOTED HEREIN THE SECTIONS
ON THIS PLAT CONTAIN 640.00 ACRES

WEST ESCAVADA UNIT AREA

SAN JUAN AND SANDOVAL COUNTIES, NEW MEXICO

WPX ENERGY PRODUCTION, LLC
TULSA, OKLAHOMA

7-12-2017

EXHIBIT "B"
SCHEDULE SHOWING THE PERCENTAGE AND KIND OF OWNERSHIP OF OIL AND GAS INTERESTS
WEST ESCAVADA UNIT AREA
SAN JUAN and SANDOVAL COUNTIES, NEW MEXICO

Ownership reflected herein covers those formations lying below the stratigraphic equivalent of the top of the Mancos Formation at a depth of 3,858 feet down to the stratigraphic equivalent of the base of the Greenhorn Formation at a depth of 5,695 feet as encountered in the Fullon 1 well in Section 31, Township 23 North, Range 7 West, N.M.P.M. API 30-043-05164

4-8-2015

FD-2010											
TRACT NO.	DESCRIPTION OF LAND	NUMBER OF ACRES	SERIAL NUMBER & EXPIRATION DATE OF LEASE	BASIC ROYALTY AND PERCENTAGE	LESSEE OF RECORD AND PERCENTAGE	OVERRIDING ROYALTY AND PERCENTAGE	WORKING INTEREST AND PERCENTAGE				
FEDERAL LANDS											
1	<u>T22N-R7W N.M.P.M.</u> Sec. 7: SE/4	160.00	NMNM-6680 Effective 7-1-88 HBP	U.S.A. (12.5% royalty) 100.00%	WPX Energy Production, LLC Moon Royalty, LLC Cat Spring Properties, LLC	71.8750% 14.0625% 14.0625%	Jack Harris and Ann Lee Harris, husband and wife R.L. Kiggins, husband and wife Kochergen Enterprises Family Limited Partnership O'Connell Partners, L.P. Black Stone Minerals Company, L.P. Black Stone Natural Resources II, L.P. Black Stone Natural Resources II-B, L.P. TOTAL	3.0000% 3.0000% 3.0000% 0.1142% 1.0960% 0.4823% 0.3070%	Chevron U.S.A., Inc. WPX Energy Production, LLC Moon Royalty, LLC Cat Spring Properties, LLC	39.3750% 32.5000% 14.0625% 14.0625%	
2	<u>T22N-R8W N.M.P.M.</u> Sec. 12: SW/4	160.00	NMNM-117143 Effective 12-1-16 HBP	U.S.A. (12.5% royalty) 100.00%	WPX Energy Production, LLC	100.0000%	None	WPX Energy Production, LLC	100.0000000%		
2	FEDERAL TRACTS	TOTALING	320.00	ACRES							

TRACT NO.	DESCRIPTION OF LAND	NUMBER OF ACRES	SERIAL NUMBER & EXPIRATION DATE OF LEASE	BASIC ROYALTY AND PERCENTAGE	LESSEE OF RECORD AND PERCENTAGE	OVERRIDING ROYALTY AND PERCENTAGE	WORKING INTEREST AND PERCENTAGE
ALLOTTED LANDS							
3	<u>T22N-R7W N.M.P.M.</u> Sec. 17: SW/4 791-160	160.00	NOOC-1420-5382 Effective 8-23-1974 Expires HBP	Heirs of UP-PI-HA (16.667% royalty) 100.00%	WPX Energy Production, LLC 100.0000%	None	WPX Energy Production, LLC 100.0000%
4	<u>T22N-R7W N.M.P.M.</u> Sec. 18: SE/4 791-158	160.00	NO-G-1311-1801 Effective 11-15-13 Expires 11-14-18	Heirs of BLE-SKLEN-BEGA (16.67% royalty) 100.00%	WPX Energy Production, LLC 100.0000%	SHIKIS, LLC. 3.3330%	WPX Energy Production, LLC 100.0000%
5	<u>T22N-R7W N.M.P.M.</u> Sec. 17: NE/4 791-157	160.00	NO-G-1311-1802 Effective 11-15-13 Expires 11-14-18	Heirs of HAH-PAH (16.67% royalty) 100.00%	WPX Energy Production, LLC 100.0000%	SHIKIS, LLC. 3.3330%	WPX Energy Production, LLC 100.0000%
6	<u>T22N-R7W N.M.P.M.</u> Sec. 17: NW/4 791-161	160.00	NO-G-1311-1804 Effective 11-13-13 Expires 11-12-18	Heirs of NAH-DES-GOOD (16.67% royalty) 100.00%	WPX Energy Production, LLC 100.0000%	SHIKIS, LLC. 3.3330%	WPX Energy Production, LLC 100.0000%
7	<u>T22N-R7W N.M.P.M.</u> Sec. 8: SW/4 791-162	160.00	NO-G-1311-1805 Effective 11-16-13 Expires 11-15-18	Heirs of NAH-TAL-SE (16.67% royalty) 100.00%	WPX Energy Production, LLC 100.0000%	SHIKIS, LLC. 3.3330%	WPX Energy Production, LLC 100.0000%

TRACT NO.	DESCRIPTION OF LAND	NUMBER OF ACRES	SERIAL NUMBER & EXPIRATION DATE OF LEASE	BASIC ROYALTY AND PERCENTAGE	LESSEE OF RECORD AND PERCENTAGE	OVERRIDING ROYALTY AND PERCENTAGE	WORKING INTEREST AND PERCENTAGE
8	<u>T22N-R7W-N.M.P.M.</u> Sec. 8: SE/4 791-163	160.00	NO-G-1311-1806 Effective 11-16-13 Expires 11-15-18	Heirs of BITS-ER-KU (16.67% royalty) 100.00%	WPX Energy Production, LLC 100.0000%	SHIKIS, LLC. 3.3330%	WPX Energy Production, LLC 100.0000%
9	<u>T22N-R7W-N.M.P.M.</u> Sec. 18: NE/4 791-159	160.00	NO-G-1312-1803 Effective 12-10-2013 Expires 12-9-18	Heirs of NAH-TAH-SOSA (16.67% royalty) 100.00%	WPX Energy Production, LLC 100.0000%	SHIKIS, LLC. 3.3330%	WPX Energy Production, LLC 100.0000%
10	<u>T22N-R7W-N.M.P.M.</u> Sec. 17: SE/4 791-164	160.00	NO-G-1312-1807 Effective 12-10-13 Expires 12-9-18	Heirs of UP-PI-HA (16.67% royalty) 100.00%	WPX Energy Production, LLC 100.0000%	SHIKIS, LLC. 3.3330%	WPX Energy Production, LLC 100.0000%
11	<u>T22N-R7W-N.M.P.M.</u> Sec. 18: Lots 1, 2, E/2 NW/4 791-177	162.16	NO-G-1312-1817 Effective 12-17-13 Expires 12-16-18	Heirs of WIL-YON-BEGA (16.67% royalty) 100.00%	WPX Energy Production, LLC 100.0000%	SHIKIS, LLC. 3.3330%	WPX Energy Production, LLC 100.0000%
12	<u>T22N-R7W-N.M.P.M.</u> Sec. 7: Lots 3, 4, E/2 SW/4 791-178	161.94	NO-G-1312-1818 Effective 12-17-13 Expires 12-16-18	Heirs of TA-BE-MA (16.67% royalty) 100.00%	WPX Energy Production, LLC 100.0000%	SHIKIS, LLC. 3.3330%	WPX Energy Production, LLC 100.0000%
13	<u>T22N-R7W-N.M.P.M.</u> Sec. 18: Lots 3, 4, E/2 SW/4 791-181	162.32	NO-G-1312-1819 Effective 12-18-13 Expires 12-17-18	Heirs of BE-KIS-HO-LONEY (16.67% royalty) 100.00%	WPX Energy Production, LLC 100.0000%	SHIKIS, LLC. 3.3330%	WPX Energy Production, LLC 100.0000%

TRACT NO.	DESCRIPTION OF LAND	NUMBER OF ACRES	SERIAL NUMBER & EXPIRATION DATE OF LEASE	BASIC ROYALTY AND PERCENTAGE	LESSEE OF RECORD AND PERCENTAGE	OVERRIDING ROYALTY AND PERCENTAGE	WORKING INTEREST AND PERCENTAGE
14	<u>T22N-R8W-N.M.P.M.</u> Section 13: SW/4 791-188	160.00	NO-G-1403-1937 Effective 3-18-14 Expires 3-17-19	Heirs of PAH (16.667% royalty) 100.00%	WPX Energy Production, LLC 100.000000%	SHIKIS, LLC. 3.3300%	WPX Energy Production, LLC 100.000000%
15	<u>T22N-R8W-N.M.P.M.</u> Section 12: SE/4 791-179	160.00	NO-G-1419-1994 Effective 10-31-14 Expires 10-30-19	Heirs of TEA/LENA VERLADE SANDOVAL (20.00% royalty) 100.00%	WPX Energy Production, LLC 100.000000%	SHIKIS, LLC. 2.00%	WPX Energy Production, LLC 100.000000%
16	<u>T22N-R8W-N.M.P.M.</u> Section 13: NW/4 791-187	160.00	NO-G-1419-1995 Effective 12-10-14 Expires 12-9-19	Heirs of SOSE (20.00% royalty) 100.00%	WPX Energy Production, LLC 100.000000%	SHIKIS, LLC. 2.00%	WPX Energy Production, LLC 100.000000%
17	<u>T22N-R8W-N.M.P.M.</u> Section 13: NE/4 791-189	160.00	NO-G-1419-1997 Effective 12-10-14 Expires 12-9-19	Heirs of ESNABHASTAH (20.00% royalty) 100.00%	WPX Energy Production, LLC 100.000000%	SHIKIS, LLC. 2.00%	WPX Energy Production, LLC 100.000000%
18	<u>T22N-R8W-N.M.P.M.</u> Section 13: SE/4 791-190	160.00	NO-G-1419-1998 Effective 12-10-14 Expires 12-9-19	Heirs of TOG GAH TIS SE (20.00% royalty) 100.00%	WPX Energy Production, LLC 100.000000%	SHIKIS, LLC. 2.00%	WPX Energy Production, LLC 100.000000%

16	ALLOTTED TRACTS	TOTALING	2,568.42	ACRES
18	TRACTS	TOTALING	2,888.42	ACRES IN UNIT AREA

Exhibit "C"

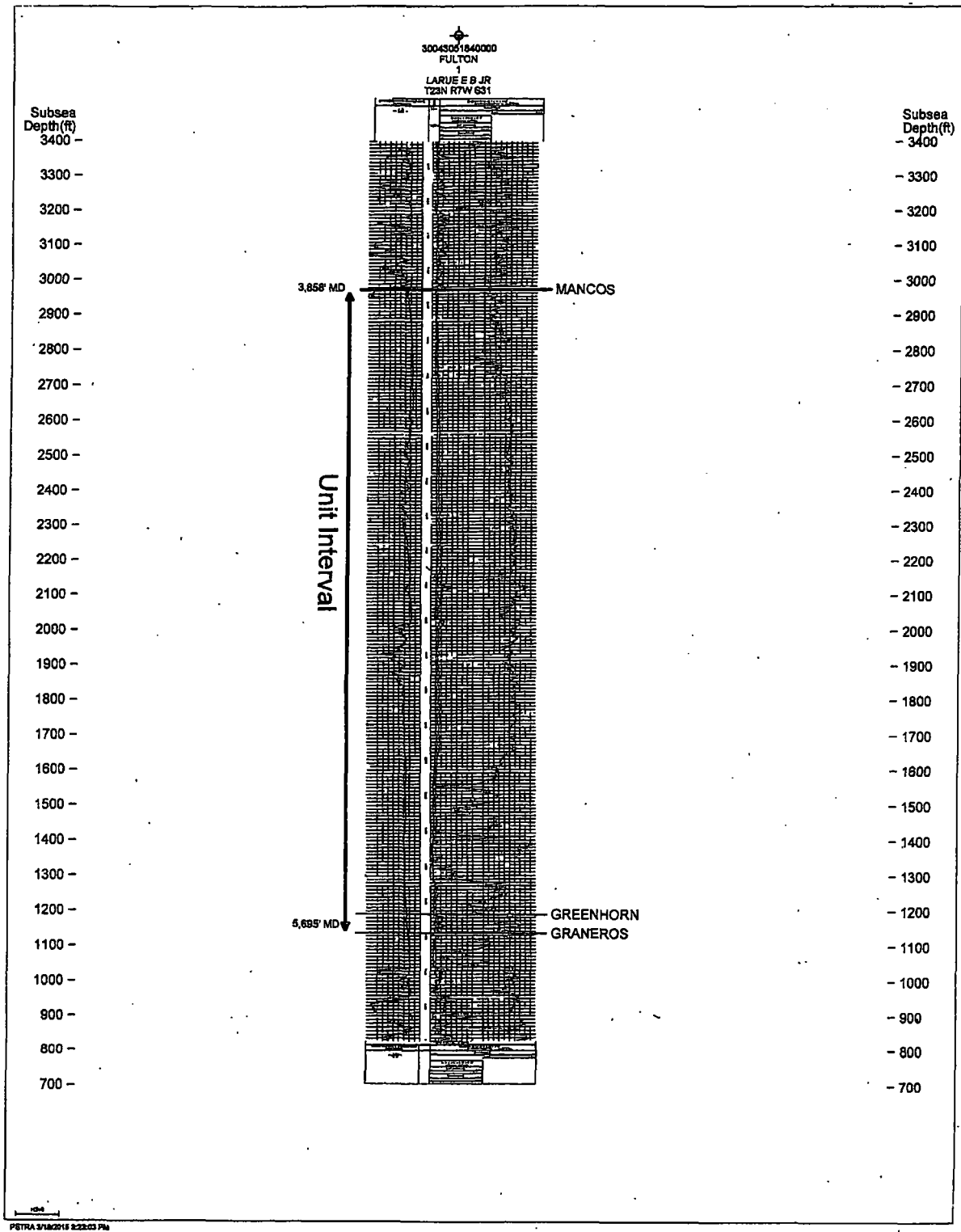



United States Department of the Interior

BUREAU OF LAND MANAGEMENT

Farmington Field Office
6251 College Blvd. Suite A
Farmington, New Mexico 87402
www.nm.blm.gov



IN REPLY REFER TO:

West Escavada Unit (WEU)

July 14, 2017

Mr. Delio A (Tony) Silvestri
WPX Energy Production, LLC
One Williams Center MD: 25
Tulsa, OK 74172

Reference is made to your request for the designation of 2,886.42 acres, more or less, in Sandoval County, New Mexico as logically subject to exploration and development under unitization provisions of the Mineral Leasing Acts for both Federal and Indian Allotted Lands. Pursuant to unitization regulations under 43 CFR Part 3180, the lands requested, as outlined on your plat marked Exhibit 'A' for the expanded West Escavada Unit is hereby designated as a logical unit area. Your proposed use of the Federal form for lands and for a single formation undivided unit areas will be accepted. The undivided exploratory unit will unitize the Mancos Formation within the vertical limits defined as the Unit Interval in cross sections A-A' and B-B' and on the well log from the Fulton #1 well (API#3004305164) all contain in of geologic review in your application. If conditions are such that further modification of said form is deemed necessary, two copies of the proposed modifications with appropriate justification must be submitted to this office for preliminary approval.

The unit agreement to be submitted for the area designated will provide for the initial obligation well to be a horizontal lateral which will develop the Mancos Formation within the defined vertical limits.

In the absence of any other type of land requiring special provisions or of any objections not now apparent, a duly executed agreement identical with said form will be approved if submitted in an approvable status within a reasonable period of time. However, notice is hereby given that the right is reserved to deny approval of any executed agreement submitted that, in our opinion, does not have the full commitment of sufficient lands to afford effective control of operations in the unit area.

Please include the latest status of all acreage when the executed agreement is submitted for final approval. The format of the sample exhibits attached to the model unit agreement (43 CFR 3186.1) should be followed closely in the preparation of Exhibits A and B. A minimum of Four (4) copies of the executed agreement should be submitted with your request for final approval. If you require additional executed copies of the agreement for further distribution, please increase the number of copies accordingly.

If you have questions regarding the above unit, please contact me at (505) 564-7740 or jhewitt@blm.gov.

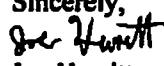
Sincerely,

Joe Hewitt,
Geologist, Petroleum Mgt. Team

cc: FIMO, Farmington Indian Minerals Office

BEFORE THE OIL CONSERVATION DIVISION
Santa Fe, New Mexico
Exhibit No. 5
Submitted by:
WXP ENERGY PRODUCTION LLC
Hearing Date: August 17, 2017

**STATE OF NEW MEXICO
ENERGY, MINERALS AND NATURAL RESOURCES DEPARTMENT
OIL CONSERVATION DIVISION**

**APPLICATION OF WPX ENERGY PRODUCTION, LLC TO AMEND ORDER R-14100
TO EXPAND THE WEST ESCAVADA UNIT AND THE CORRESPONDING WEST
ESCAVADA UNIT; MANCOS POOL, SANDOVAL AND SAN JUAN COUNTIES, NEW
MEXICO.**

CASE NO. 15348 (re-opened)

AFFIDAVIT

STATE OF NEW MEXICO)
) ss.
COUNTY OF SANTA FE)

Jordan L. Kessler, attorney in fact and authorized representative of WPX Energy Production, LLC, the Applicant herein, being first duly sworn, upon oath, states that the above-referenced Application has been provided under the notice letters and proof of receipts attached hereto.

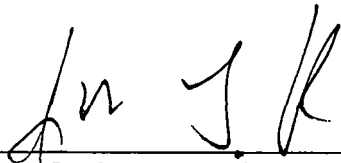

Jordan L. Kessler

SUBSCRIBED AND SWORN to before me this 16th day of August, 2017 by Jordan L.
Kessler.

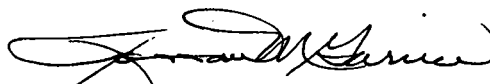

Notary Public

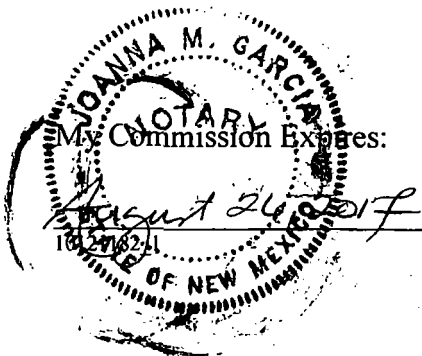

**BEFORE THE OIL CONSERVATION DIVISION
Santa Fe, New Mexico
Exhibit No. 6
Submitted by:
WXP ENERGY PRODUCTION LLC
Hearing Date: August 17, 2017**

62099 - WPX West Escavada Tracking Report

8/16/2017

CustomField1	TrackingNo	ToName	ToCompanyName	Add1	City	ST	ZIP
62099 - WPX West Escavada - 501	94148102008306309582	Melanie Liston		3764 E. Blacklidge Dr. Apt. 2	Tucson	AZ	85716-
62099 - WPX West Escavada - 502	9414810200883518362939	Melinda D Fowler (Melinda Daw)		P.O. Box 1533	Kalibeto	AZ	86053-
62099 - WPX West Escavada - 503	9414810200829467516665	Melvin F Toledo (Estate)		P.O. Box 328	Crownpoint	NM	87313-
62099 - WPX West Escavada - 504	9414810200829467516719	Melvin G Gordo		7401 San Pedro Dr. NE Trlr 185	Albuquerque	NM	87109-
62099 - WPX West Escavada - 505	9414810200830636309865	Melvin H Hesuse		P.O. Box 3195	Canoncito	NM	87026-
62099 - WPX West Escavada - 506	9414810200828467702931	Melvin Montoya		6565 N. 19th Ave. Apt. 47	Phoenix	AZ	85015-
62099 - WPX West Escavada - 507	9414810200830636310007	Melvin Sam		#14 County Road 4903	Bloomfield	NM	87413-
62099 - WPX West Escavada - 508	9414810200793466677842	Merle Montoya		P.O. Box 192	Thoreau	NM	87323-
62099 - WPX West Escavada - 509	9414810200830636310182	Merlissa Platero		323 Mississippi St.	Lawrence	KS	66044-
62099 - WPX West Escavada - 510	9414810200882467567488	Merton Sandoval		P.O. Box 1118	Dulce	NM	87528-
62099 - WPX West Escavada - 511	9414810200793466678009	Michael J Charley		P.O. Box 540134	North Salt Lake	UT	84054-
62099 - WPX West Escavada - 512	9414810200828467703235	Michael J Sandoval		P.O. Box 1974	Shiprock	NM	87420-
62099 - WPX West Escavada - 513	9414810200830636310373	Michelle E Tadytin		8600 Starboard Dr Apt. 2040	Las Vegas	NV	89117-
62099 - WPX West Escavada - 514	9414810200883518363493	Michelle Lynn Sandoval (Michelle L. Sandoval)		1710 E. 15th Ave. Unit 63452	Eugene	OR	97403-
62099 - WPX West Escavada - 515	9414810200883518363554	Midcon Central Exploration		P.O. Box 5928	Denver	CO	80217-
62099 - WPX West Escavada - 516	9414810200882467567662	Miranda Loley		P.O. Box 154	Thoreau	NM	87323-
62099 - WPX West Escavada - 517	9414810200829467517273	Mona Trujillo		P.O. Box 2	Cuba	NM	87013-
62099 - WPX West Escavada - 518	9414810200829467517310	Monty Curley		HCR 79 Box 46	Cuba	NM	87013-
62099 - WPX West Escavada - 519	9414810200828467703464	Moon Royalty, LLC		P.O. Box 1197	Oklahoma City	OK	73101-
62099 - WPX West Escavada - 520	9414810200828467703525	Nancy Ann Sandoval (Nancy A. Sandoval)		156 E. 600 N	Kaysville	UT	84037-
62099 - WPX West Escavada - 521	9414810200882467567914	Nasban Sam		P.O. Box 212	Counselor	NM	87018-
62099 - WPX West Escavada - 522	9414810200793466678443	Natasha Sandoval		HCR 79, Box 1592	Cuba	NM	87013-
62099 - WPX West Escavada - 523	9414810200881467520172	Nathaniel Hesuse (aka Nathaniel Hesuse)		110 Ruby Dr. #27	Gallup	NM	87301-
62099 - WPX West Escavada - 524	9414810200829467517495	Navajo Nation		Navajo Nation Minerals Dept., P.O. Box 1910	Window Rock	AZ	86515-
62099 - WPX West Escavada - 525	9414810200830636310892	Nellie Rafael (aka Nellie Rafael Haceesa)		P.O. Box 188	Nageezi	NM	87037-
62099 - WPX West Escavada - 526	9414810200883518364094	Nellie Rowe (Roan)		P.O. Box 312	Regina	NM	87046-
62099 - WPX West Escavada - 527	9414810200881467520356	Nellie Sandoval		2512 N. Mesa Dr.	Farmington	NM	87401-
62099 - WPX West Escavada - 528	9414810200881467520394	Nelson Atencio		P.O. Box 42	Counselor	NM	87018-
62099 - WPX West Escavada - 529	9414810200829467517716	Nettie Augustine		P.O. Box 81	Counselor	NM	87018-
62099 - WPX West Escavada - 530	9414810200881467520493	Nina Becenti		P.O. Box 162	Flora	NM	87415-
62099 - WPX West Escavada - 531	9414810200882467568416	Nina Gail Toledo (aka Nina G. Toledo)		P.O. Box 628	Cuba	NM	87013-
62099 - WPX West Escavada - 532	9414810200793466679006	Nine Years Lewis		HCR 79 Box 14	Cuba	NM	87013-
62099 - WPX West Escavada - 533	9414810200829467517815	Nora T Lossiah		4169A E RT9 PMB 194	Cuba	NM	87013-
62099 - WPX West Escavada - 534	9414810200828467704201	Norman Singer		P.O. Box 1781	Espanola	NM	87532-
62099 - WPX West Escavada - 535	9414810200793466679181	O'Connell Partners, L.P.		1001 Fannin, Suite 2020	Houston	TX	77022-
62099 - WPX West Escavada - 536	9414810200881467520691	Osmond Sam		P.O. Box 234	Nageezi	NM	87037-
62099 - WPX West Escavada - 537	9414810200883518364575	Palito Montoya		P.O. Box 1961	Cuba	NM	87013-
62099 - WPX West Escavada - 538	9414810200883518364629	Pamela A Monte		210 Inca ST Apt. B	Denver	CO	80223-
62099 - WPX West Escavada - 539	9414810200828467704492	Patricia S Yazzie		23 RD 6444 NBU 42A	Kirtland	NM	87417-
62099 - WPX West Escavada - 540	9414810200829467518126	Patrick Castillo		P.O. Box 38	Counselor	NM	87018-
62099 - WPX West Escavada - 541	9414810200883518364797	Patrick Pinto		P.O. Box 419	Dulce	NM	87528-
62099 - WPX West Escavada - 542	9414810200828467704614	Patsy Begay		511881 c/o Norman Begay, P.O. Box 1676	Tohatchi	NM	87325-
62099 - WPX West Escavada - 543	9414810200883518364858	Patsy Chavez		608 Grove ST SE APT 9	Albuquerque	NM	87108-
62099 - WPX West Escavada - 544	9414810200881467521056	Patty Harrison, aka Patty J. Harrison		P.O. Box 1412	Cuba	NM	87013-
62099 - WPX West Escavada - 545	9414810200828467704713	Paul Atencio SR		P.O. Box 1268	Cuba	NM	87013-
62099 - WPX West Escavada - 546	9414810200883518364971	Paul Rafael		4169 A E. Route 9 Box 115	Cuba	NM	87013-
62099 - WPX West Escavada - 547	9414810200881467521124	Paula Kay Tsosie		115 Middle Cloud Rd.	Espanola	NM	87532-
62099 - WPX West Escavada - 548	9414810200882467569055	Pauline B Jacquez aka Pauline Jacquez	aka Pauline Beyale	P.O. Box 711	Aztecc	NM	87410-
62099 - WPX West Escavada - 549	9414810200883518365077	Pauline S Shorty aka Pauline Sandoval	(aka Pauline S Sandoval Shorty)	P.O. Box 298	Kirtland	NM	87417-

62099 - WPX West Escavada Tracking Report

8/16/2017

CustomField1	TrackingNo	ToName	ToCompany/Name	Add1	City	ST	ZIP
62099 - WPX West Escavada - 550	9414810200830636311967	Pauline Sandoval	(aka Pauline S Sandoval Shorty)	P.O. Box 1328	Cuba	NM	87013-
62099 - WPX West Escavada - 551	9414810200828467704959	Philbert Pinto		P.O. Box 267	Dulce	NM	87528-
62099 - WPX West Escavada - 552	9414810200793466679891	Phillip J Charley		P.O. Box 1481	Fruitland	NM	87416-
62099 - WPX West Escavada - 553	9414810200883518365220	Phillip Montoya		P.O. Box 667	Cuba	NM	87013-
62099 - WPX West Escavada - 554	9414810200882467569383	Phillip Rafael		12000 Copper Ave. NE, Apt B	Albuquerque	NM	87123-
62099 - WPX West Escavada - 555	9414810200882467569413	Phoebe A. Curtis		P.O. Box 1533	Kirtland	NM	87417-
62099 - WPX West Escavada - 556	9414810200828467705161	Phyllis A Bunny		P.O. Box 662	Fruitland	NM	87416-
62099 - WPX West Escavada - 557	9414810200830636312346	Pita Marie Thomas,	aka Pita M. Thomas, aka Pita T	P.O. Box 6772	Farmington	NM	87499-
62099 - WPX West Escavada - 558	9414810200829467518874	Queenstown Oil & Gas, Inc.		P.O. Box 22066	Denver	CO	80222-
62099 - WPX West Escavada - 559	9414810200793466680231	Rachelle Lynette Cavazone	(Rachelle L. Cavazone)	7201 Chantelle	Farmington	NM	87401-
62099 - WPX West Escavada - 560	9414810200883518365503	Ramona S Sandoval (aka Ramona Snake Sandoval)		P.O. Box 823	Winnebago	NE	68071-
62099 - WPX West Escavada - 561	9414810200883518365589	Randy Sandoval		P.O. Box 2216	Bloomfield	NM	87413-
62099 - WPX West Escavada - 562	9414810200882467569680	Raymond Sam JR		P.O. Box 257	Nageezi	NM	87037-
62099 - WPX West Escavada - 563	9414810200882467569703	Rebecca V. Julian		P.O. Box 457	Dulce	NM	87528-
62099 - WPX West Escavada - 564	9414810200881467521872	Reggie Sandoval		P.O. Box 1288	Tecnospos	AZ	86514-
62099 - WPX West Escavada - 565	9414810200881467521919	Rena Michelle Romero (Rena R. Romero)		5340 San Mateo Blvd. NE Apt. E60	Albuquerque	NM	87109-
62099 - WPX West Escavada - 566	9414810200881467522022	Rendel (Randall) Becenti, aka Randell Becenti		4169 A E Route 9 PMB 131	Cuba	NM	87013-
62099 - WPX West Escavada - 567	9414810200882467569956	Renee M Monte		Indian Center 105 Texas ST SE	Albuquerque	NM	87108-
62099 - WPX West Escavada - 568	9414810200829467519499	Reva J Livingston aka Riva James	aka Riva (Reva) James	P.O. Box 915	Church Rock	NM	87311-
62099 - WPX West Escavada - 569	9414810200830636313060	Reva R Sandoval		4169A E Route 9 Pmb 295	Cuba	NM	87013-
62099 - WPX West Escavada - 570	9414810200881467522206	Revian Largo, aka Revina Largo		P.O. Box 277	Bluff	UT	84512-
62099 - WPX West Escavada - 571	9414810200883518366111	Richard N. Smith		7701 E. Pecan ST	Tucson	AZ	85730-
62099 - WPX West Escavada - 572	9414810200828467706120	Richard Y. Toledo		SPACE 135 Box 5 224 Atrisco Vista Blvd SW TRLR	Albuquerque	NM	87121-
62099 - WPX West Escavada - 573	9414810200829467519741	Richard Yazzie Toledo		224 Atrisco Vista Blvd SW, Trlr Space 135, Box	Albuquerque	NM	87121-
62099 - WPX West Escavada - 574	9414810200828467706199	Richard Yazzie Toledo (Richard Y. Toledo)		Space 135 Box 5 224 Atrisco Vista BLVD SW TRLR	Albuquerque	NM	87121-
62099 - WPX West Escavada - 575	9414810200793466681221	Richardson Toledo		119 S. 455 East	Smith Field	UT	84335-
62099 - WPX West Escavada - 576	9414810200882467570402	Richmond K. Sam		P.O. Box 257	Nageezi	NM	87037-
62099 - WPX West Escavada - 577	9414810200793466681313	Rita Lopez		P.O. Box 263	Nageezi	NM	87037-
62099 - WPX West Escavada - 578	9414810200830636313633	Riva James aka Riva (Reva) James		P.O. Box 915	Church Rock	NM	87311-
62099 - WPX West Escavada - 579	9414810200829467519994	R.L. Kiggins and Jeannie Kiggins		Box 246	Earlimart	CA	93219-
62099 - WPX West Escavada - 580	9414810200793466681474	Robert Cayadito (Robert Cayadito Estate)	c/o Superintendent,	P.O. Box 328	Crownpoint	NM	87313-
62099 - WPX West Escavada - 581	9414810200882467570747	Robert Sandoval, Jr (Robert E. Sandoval Jr.)		P.O. Box 1701	Lukachukai	AZ	86507-
62099 - WPX West Escavada - 582	9414810200830636313787	Roberta Serafin (Roberta V. Serafin)		612 Ortega Rd., NW	Los Ranchos	NM	87114-
62099 - WPX West Escavada - 583	9414810200830636313800	Rochelle A. Yazzie		P.O. Box 6237	Gallup	NM	87305-
62099 - WPX West Escavada - 584	9414810200883518366647	Roderick Fernaundos Sandoval		107 E. Hill Ave. Apt. 12	Gallup	NM	87301-
62099 - WPX West Escavada - 585	9414810200881467522893	Roland B. Castillo		614 Everson RD	Everson	WA	98247-
62099 - WPX West Escavada - 586	9414810200830636313916	Roland Martinez		P.O. Box 1172	Cuba	NM	87013-
62099 - WPX West Escavada - 587	9414810200882467570914	Rolinda Sardo		1121 Mount Taylor Ave. Apt. 113	Grants	NM	87020-
62099 - WPX West Escavada - 588	9414810200881467523029	Ronald Regan Sandoval aka Ronald R. Sandoval		P.O. Box 930	Cuba	NM	87013-
62099 - WPX West Escavada - 589	9414810200883518366906	Ronald Sandoval		704 N. Vine Ave., #1	Farmington	NM	87401-
62099 - WPX West Escavada - 590	9414810200881467523142	Ronda Renee Veneno-Lukee		8412 Trotter Rd. SW	Albuquerque	NM	87121-
62099 - WPX West Escavada - 591	9414810200828467706847	Ronnie Tsosie		205 N. 16th Ave.	Phoenix	AZ	85007-
62099 - WPX West Escavada - 592	9414810200830636314234	Rosalie Begay Tsosie (aka Rosalie Tsosie)		P.O. Box 2818	Chinle	AZ	86503-
62099 - WPX West Escavada - 593	9414810200883518367125	Rosalind C Tsosie		P.O. Box 7137	Page	AZ	86040-
62099 - WPX West Escavada - 594	9414810200828467706922	Rose (Louise) Ann Sandoval, aka Rose Ann Sand	aka Rose Ann Willink,	P.O. Box 2052	Corrales	NM	87048-
62099 - WPX West Escavada - 595	9414810200793466682204	Rose Ignacio		P.O. Box 1495	Cuba	NM	87013-
62099 - WPX West Escavada - 596	9414810200883518367330	Rose Mary Rafael (aka Rose Mary Rafael Jones)		P.O. Box 65	Crownpoint	NM	87313-
62099 - WPX West Escavada - 597	9414810200882467571362	Rose Sandoval		P.O. Box 1775	Crownpoint	NM	87313-
62099 - WPX West Escavada - 598	9414810200830636314616	Rosella Jean Mace (aka Rosella J. Mongan)		P.O. Box 1383	Crownpoint	NM	87313-

62099 - WPX West Escavada Tracking Report

8/16/2017

CustomField1	TrackingNo	ToName	ToCompany/Name	Add1	City	ST	ZIP
62099 - WPX West Escavada - 599	9414810200882467571423	Rosemary N Giles, aka Rosemary Giles		963 S. Mill Rd.	Heber City	UT	84032-
62099 - WPX West Escavada - 600	9414810200883518367576	Rosenda Beverly Singer (Rosenda B. Singer)		P.O. Box 444	Espanola	NM	87532-
62099 - WPX West Escavada - 601	9414810200829467520952	Rosetta S. Burns		2603 E. 30th ST	Farmington	NM	87402-
62099 - WPX West Escavada - 602	9414810200883518367705	Rosie Atencio		P.O. Box 6757	Farmington	NM	87499-
62099 - WPX West Escavada - 603	9414810200828467707318	Rosie C Long		477 W. 100 S	Blanding	UT	84511-
62099 - WPX West Escavada - 604	9414810200830636314968	Rosita Ann Sandoval,		HC 79, Box 3048	Cuba	NM	87013-
62099 - WPX West Escavada - 605	9414810200882467571690	Rosita George, aka Rosita S. George		HC 79 Box 3028	Cuba	NM	87013-
62099 - WPX West Escavada - 606	9414810200829467521201	Rosita Ramone (Tso)		P.O. Box 4151	Yatahey	NM	87375-
62099 - WPX West Escavada - 607	9414810200793466682839	Roy C. Sam		P.O. Box 381	Many Farms	AZ	86538-
62099 - WPX West Escavada - 608	9414810200830636315163	Rubina Denise Sandoval,	aka Rubina Denise Sandoval Ve	P.O. Box 919	Dulce	NM	87528-
62099 - WPX West Escavada - 609	9414810200829467521287	Ruby E Antonio (Estate)	(aka Ruby W. Antonio Estate)	P.O. Box 328	Crownpoint	NM	87313-
62099 - WPX West Escavada - 610	9414810200881467524026	Ruby W. Antonio Estate	C/O Superintendent Eastern N	P.O. Box 328	Crownpoint	NM	87313-
62099 - WPX West Escavada - 611	9414810200829467521423	Rufus Sandoval (Rufus Sandoval Estate)		P.O. Box 1132	Cuba	NM	87013-
62099 - WPX West Escavada - 612	9414810200829467521492	Rusty C. Sandoval-Atcitty		2011 Troy King Rd. Trlr 225	Farmington	NM	87401-
62099 - WPX West Escavada - 613	9414810200881467524132	Ruth A. Amos		P.O. Box 1745	Riverton	WY	82501-
62099 - WPX West Escavada - 614	9414810200881467524156	Ruth H. Atencio		P.O. Box 470	Nageezi	NM	87037-
62099 - WPX West Escavada - 615	9414810200883518368283	Ruth J. Sandoval		1556 Reynosa Loop	Rio Rancho	NM	87124-
62099 - WPX West Escavada - 616	9414810200883518368320	Ryan R Monte		P.O. Box 3552	Canoncito	NM	87026-
62099 - WPX West Escavada - 617	9414810200883518368399	Sally S. Haynes		P.O. Box 1683	Cuba	NM	87013-
62099 - WPX West Escavada - 618	9414810200881467524385	Sam C. Griffith		P.O. Box 728	Counselor	NM	87018-
62099 - WPX West Escavada - 619	9414810200830636315651	Sam L. Augustine		P.O. Box 1102	Cuba	NM	87013-
62099 - WPX West Escavada - 620	9414810200882467572307	Samantha Montoya		P.O. Box 192	Thoreau	NM	87323-
62099 - WPX West Escavada - 621	9414810200793466683423	Sammy (Pinto) Griffith, aka Sammy C. Griffith,		P.O. Box 728	Counselor	NM	87018-
62099 - WPX West Escavada - 622	9414810200881467524514	Sammy Jim aka Sammy Jim, Sr		HC 79 Box 3051	Cuba	NM	87013-
62099 - WPX West Escavada - 623	9414810200829467521980	Samson Castillo		P.O. Box 707	Counselor	NM	87018-
62099 - WPX West Escavada - 624	9414810200828467708285	Sanda M. Sandoval		P.O. Box 40535	Albuquerque	NM	87196-
62099 - WPX West Escavada - 625	9414810200830636315866	Sanderson J Castillo aka Sanderson Castillo		General Delivery	Counselor	NM	87018-
62099 - WPX West Escavada - 626	9414810200793466683638	Sandra Kay Toledo (Sandra K. Toledo)		P.O. Box 484	Cuba	NM	87013-
62099 - WPX West Escavada - 628	9414810200881467524675	Sharon Ann Ignacio	(aka Sharon Ann Ignacio Strubl	P.O. Box 67172	Albuquerque	NM	87193-
62099 - WPX West Escavada - 629	9414810200830636316023	Sharon Charley (aka Sharon Charley (Estate))		P.O. Box 24	Ogden	UT	84402-
62099 - WPX West Escavada - 630	9414810200828467708537	Sharon M Becenti, aka Sharon Becenti		HC 79 Box 3028	Cuba	NM	87013-
62099 - WPX West Escavada - 631	9414810200829467522253	Sharon Velarde (Sharon B. Velarde)		15411 W. Waddell Rd. Ste. 102	Surprise	AZ	85379-
62099 - WPX West Escavada - 632	9414810200883518369068	SHIKIS, LLC		2633 McKinney Ave., Suite 130-704	Dallas	TX	75204-
62099 - WPX West Escavada - 633	9414810200881467524910	Shirely C. Herrera		P.O. Box 2	Counselor	NM	87018-
62099 - WPX West Escavada - 634	9414810200793466683812	Shirene R. Antone		521 Mesilla ST NE	Albuquerque	NM	87108-
62099 - WPX West Escavada - 635	9414810200881467525016	Shirley C Herrera		P.O. Box 2	Counselor	NM	87018-
62099 - WPX West Escavada - 636	9414810200828467708834	Shirley G Tosie		P.O. Box 284	Cuba	NM	87013-
62099 - WPX West Escavada - 637	9414810200881467525085	Silbert Augustine		P.O. Box 81	Counselor	NM	87018-
62099 - WPX West Escavada - 638	9414810200830636316382	Solomon D Largo (aka Solomon David Largo)		115 Muehl Dr.	Suring	WI	54174-
62099 - WPX West Escavada - 639	9414810200793466684086	Sophie S Antonio (aka Sophie Sandoval)		508 E 18th ST APT C	Farmington	NM	87401-
62099 - WPX West Escavada - 640	9414810200830636316498	Stanley Sandoval		11805 Gallant Fox Rd. SE	Albuquerque	NM	87123-
62099 - WPX West Escavada - 641	9414810200883518369501	Stanley H. Singer Revocable Trust		2901 Clint Moore Rd., #217	Boca Raton	FL	33496-
62099 - WPX West Escavada - 642	9414810200829467522864	Steven Pinto (Steven Pinto Estate)		P.O. Box 192	Dulce	NM	87528-
62099 - WPX West Escavada - 643	9414810200793466684567	Stewart A Sandoval		6146 E. Presidio St.	Mesa	AZ	85215-
62099 - WPX West Escavada - 644	9414810200829467522963	Stuart B Sandoval (aka Stuart Boyd Sandoval)		P.O. Box 937	Dulce	NM	87528-
62099 - WPX West Escavada - 645	9414810200830636316986	Sybil Sandoval		P.O. Box 636	Crownpoint	NM	87313-
62099 - WPX West Escavada - 646	9414810200829467523038	Sylvania Sandoval		P.O. Box 636	Crownpoint	NM	87313-
62099 - WPX West Escavada - 647	9414810200883518370033	Sylvia R. Antonio		HC 79 Box 3085	Cuba	NM	87013-
62099 - WPX West Escavada - 648	9414810200793466684864	Tanya J Clark		11 Calle Altura	Santa Fe	NM	87507-

62099 - WPX West Escavada Tracking Report

8/16/2017

CustomField1	TrackingNo	ToName	ToCompanyName	Add1	City	ST	ZIP
62099 - WPX West Escavada - 649	9414810200882467573854	Ted Werito		P.O. Box 83	Nageezi	NM	87037-
62099 - WPX West Escavada - 650	9414810200793466684994	The Prospective Investment & Trading Co., Ltd		P.O. Box 4190	Scotsdale	AZ	85261-
62099 - WPX West Escavada - 651	9414810200829467523229	Theresa Augustine		9251 Eagle Ranch RD NW APT 623	Albuquerque	NM	87114-
62099 - WPX West Escavada - 652	9414810200793466685069	Thomas Curley, Jr, aka Thomas Curley		HCR 79, Box 3031	Cuba	NM	87013-
62099 - WPX West Escavada - 653	9414810200828467709732	Thomas A. Dugan		P.O. Box 420	Farmington	NM	87401-
62099 - WPX West Escavada - 654	9414810200793466685151	Thompson Sandoval SR		P.O. Box 1592	Cuba	NM	87013-
62099 - WPX West Escavada - 655	9414810200793466685229	Tommy McDonald (Tommy T. McDonald Estate)		Two Grey Hills Tp	Tohatchi	NM	87325-
62099 - WPX West Escavada - 656	9414810200830636317617	Trauthema D. Charley		1800 W. Nopal DR	Chandler	AZ	85224-
62099 - WPX West Escavada - 657	9414810200830636317655	Truthema Goldtooth (aka Truthema D. Charley)		1800 W. Nopal Dr.	Chandler	AZ	85224-
62099 - WPX West Escavada - 658	9414810200829467523557	Valentina K. Begay		411 N. Morton Dr.	Salt Lake City	UT	84116-
62099 - WPX West Escavada - 659	9414810200828467709862	Valentina M Upshaw		200 W. High County Trail, Apt 129, Bldg 8	Flagstaff	AZ	86001-
62099 - WPX West Escavada - 660	9414810200881467526266	Valerie J Tafoya		P.O. Box 1688	Cuba	NM	87013-
62099 - WPX West Escavada - 661	9414810200883518370583	Valentina K Begay, aka Valentina K. Begay		411 N. Morton Dr.	Salt Lake City	UT	84116-
62099 - WPX West Escavada - 662	9414810200829467523755	Venita L. Charley		P.O. Box 67	Nageezi	NM	87037-
62099 - WPX West Escavada - 663	9414810200828467710141	Vera Sandoval aka Vera S Yazzie		306 N. Oliver Dr., Apt A	Aztec	NM	87410-
62099 - WPX West Escavada - 664	9414810200829467523878	Verda M Sandoval		6100 Harper Dr. NE, Apt 38	Albuquerque	NM	87109-
62099 - WPX West Escavada - 665	9414810200793466685786	Verna A. Charlie		P.O. Box 118	Counselor	NM	87018-
62099 - WPX West Escavada - 666	9414810200828467710288	Verna Tahy (Verna M. Tahy)		P.O. Box 713	Ganado	AZ	86505-
62099 - WPX West Escavada - 667	9414810200883518370828	Vernnetta Davis		1215 Rollo Way	Farmington	NM	87401-
62099 - WPX West Escavada - 668	9414810200829467524035	Veronica S Hardy (aka Veroncia S Hardy)		P.O. Box 1663	Kalbeto	AZ	86053-
62099 - WPX West Escavada - 669	9414810200882467574684	Veronica Tiller (Veronica V. Tiller)		4833 Charlotte Ct., NE	Albuquerque	NM	87109-
62099 - WPX West Escavada - 670	9414810200881467526679	Vicki Augustine		P.O. Box 1195	Cuba	NM	87013-
62099 - WPX West Escavada - 671	9414810200829467524141	Victor B Curley		8 John C Bowling	Moriarty	NM	87035-
62099 - WPX West Escavada - 672	9414810200793466686080	Victor Sandoval		P.O. Box 485	Shiprock	NM	87420-
62099 - WPX West Escavada - 673	9414810200883518371023	Victoria A Monte		P.O. Box 1647	Crownpoint	NM	87313-
62099 - WPX West Escavada - 674	9414810200830636318461	Victoria A. Sandoval		18591 Malkoha ST	Perris	CA	92570-
62099 - WPX West Escavada - 675	9414810200829467524356	Victoria Augustine		P.O. Box 81	Counselor	NM	87018-
62099 - WPX West Escavada - 676	9414810200882467575049	Victoria Gus		P.O. Box 166	Nageezi	NM	87037-
62099 - WPX West Escavada - 677	9414810200829467524462	Victoria J Peter (Victoria Peter)		2424 SW 23rd St.	Oklahoma City	OK	73108-
62099 - WPX West Escavada - 678	9414810200881467527072	Videll Augustine		P.O. Box 81	Counselor	NM	87018-
62099 - WPX West Escavada - 679	9414810200881467527119	Viola J. Gordo		P.O. Box 2	Cuba	NM	87013-
62099 - WPX West Escavada - 680	9414810200883518371399	Vittorio Thompson Sandoval		1612 31st St. SE	Rio Rancho	NM	87124-
62099 - WPX West Escavada - 681	9414810200793466686462	Vivian Joy Velarde-Nez (Vivian J. Velarde Nez)		P.O. Box 745	Los Lunas	NM	87031-
62099 - WPX West Escavada - 682	9414810200828467710950	Vivian R. Tsosie		P.O. Box 1678	Crownpoint	NM	87313-
62099 - WPX West Escavada - 683	9414810200882467575278	Vivian T Tsosie		P.O. Box 1678	Crownpoint	NM	87313-
62099 - WPX West Escavada - 684	9414810200881467527294	Wallace Castillo, Sr aka Wallace W. Castillo		P.O. Box 44	Counselor	NM	87018-
62099 - WPX West Escavada - 685	9414810200828467711148	Wallace Charley		P.O. Box 312	Chinle	AZ	86503-
62099 - WPX West Escavada - 686	9414810200882467575438	Wait J Sandoval (aka Wait Jason Sandoval)		P.O. Box 821	Dulce	NM	87528-
62099 - WPX West Escavada - 687	9414810200883518371726	Wayne D Sandoval		P.O. Box 1663	Kalbeto	AZ	86053-
62099 - WPX West Escavada - 688	9414810200881467527522	Wayne Pinto		P.O. Box 419	Dulce	NM	87528-
62099 - WPX West Escavada - 689	9414810200882467575667	White Tiger Limited Partnership		P.O. Box 22066	Denver	CO	80222-
62099 - WPX West Escavada - 690	9414810200793466686936	Wilbert Atencio		P.O. Box 121	Cuba	NM	87013-
62099 - WPX West Escavada - 691	9414810200881467527621	Will Aubrey Nez (Will A. Nez)		P.O. Box 745	Los Lunas	NM	87031-
62099 - WPX West Escavada - 692	9414810200828467711469	William Dennison JR		P.O. Box 713	Counselor	NM	87018-
62099 - WPX West Escavada - 693	9414810200828467711506	Willie Harvey		P.O. Box 231	Counselor	NM	87018-
62099 - WPX West Escavada - 694	9414810200882467575834	Willie Sandoval		9250 Isora St.	Pico Rivera	CA	90660-
62099 - WPX West Escavada - 695	9414810200883518372099	Willis Antonio (Wilson Antonio)		673 Ohio Ave., Apt 8	Long Beach	CA	90814-
62099 - WPX West Escavada - 696	9414810200881467527911	Willis Pinto		P.O. Box 203	Fort Wingate	NM	87316-
62099 - WPX West Escavada - 697	9414810200882467575940	Willis Sandoval JR		220 La Grange AVE	Farmington	NM	87401-

62099 - WPX West Escavada Tracking Report

8/16/2017

CustomField1	TrackingNo	ToName	ToCompanyName	Add1	City	ST	ZIP
62099 - WPX West Escavada - 698	9414810200828467711766	Wilson Sandoval, aka Wilson Sandoval, Sr		P.O. Box 202	Mescalero	NM	88340-
62099 - WPX West Escavada - 699	9414810200883518372242	Wingo Lewis		800 2nd Avenue North Apartment 302	Great Falls	MT	59401-
62099 - WPX West Escavada - 700	9414810200882467576077	Woody Sam JR		HC 17 Box 408	Cuba	NM	87013-
62099 - WPX West Escavada - 701	9414810200829467525476	Woody T Pinto		P.O. Box 96	Counselor	NM	87018-
62099 - WPX West Escavada - 702	9414810200883518372358	WPX Energy Production, LLC		3500 One Williams Ctr., Suite 4400	Tulsa	OK	74172-
62099 - WPX West Escavada - 703	9414810200881467528192	Wynema Sandoval		908 S. Espanola St.	Las Cruces	NM	88001-
62099 - WPX West Escavada - 704	9414810200883518372488	Yvonne L. Sulina		P.O. Box 441	Nageezi	NM	87037-
62099 - WPX West Escavada - 1	9414810200830636337424	Adrian Sam		P.O. Box 24	Counselor	NM	87018-
62099 - WPX West Escavada - 2	9414810200829467542572	Albert Atencio JR		P.O. Box 470	Nageezi	NM	87037-
62099 - WPX West Escavada - 3	9414810200882467593296	Albert L Morgan		P.O. Box 1179	Crownpoint	NM	87313-
62099 - WPX West Escavada - 4	9414810200830636337608	Albert Lopez		P.O. Box 64	Nageezi	NM	87037-
62099 - WPX West Escavada - 5	9414810200882467593388	Albert Trujillo		P.O. Box 84	Cuba	NM	87013-
62099 - WPX West Escavada - 6	9414810200830636337707	Alberta Holyan		P.O. Box 1674	Crownpoint	NM	87313-
62099 - WPX West Escavada - 7	9414810200830636337738	Alberta Velarde		P.O. Box 994	Dulce	NM	87528-
62099 - WPX West Escavada - 8	9414810200882467593456	Alexander Harvey		HC 17 Box 406	Cuba	NM	87013-
62099 - WPX West Escavada - 9	9414810200881467545830	Alfred Sandoval, aka Alfred L. Sandoval		4169A E Rte 9 PMB 252	Cuba	NM	87013-
62099 - WPX West Escavada - 10	9414810200881467545915	Alfred Walito, aka Alfred Wilieto		4169A East Rte 9 PMB290	Cuba	NM	87013-
62099 - WPX West Escavada - 11	9414810200883518390215	Alice Johnson		P.O. Box 3651	Gallup	NM	87305-
62099 - WPX West Escavada - 12	9414810200793466706146	Alice Jones		4169A East Rt. 9 PMB 127	Cuba	NM	87013-
62099 - WPX West Escavada - 13	9414810200793466706207	Alice R Sandoval		P.O. Box 223	Nageezi	NM	87037-
62099 - WPX West Escavada - 14	9414810200829467542954	Alice Rafael		P.O. Box 1097	Cuba	NM	87013-
62099 - WPX West Escavada - 15	9414810200828467729044	Alice S Castillo aka Alice Sandoval Castillo		HC 79, Box 3064	Cuba	NM	87013-
62099 - WPX West Escavada - 16	9414810200881467546172	Alonzo Harvey		P.O. Box 231	Counselor	NM	87018-
62099 - WPX West Escavada - 17	9414810200883518390406	Alvin Franklin Sandoval (Alvin F. Sandoval)		P.O. Box 636	Crownpoint	NM	87313-
62099 - WPX West Escavada - 18	9414810200828467729150	Alvin Monte		P.O. Box 3143	Canoncito	NM	87026-
62099 - WPX West Escavada - 19	9414810200883518390512	Alvin Sandoval		15 Delaware Ln.	Santa Fe	NM	87508-
62099 - WPX West Escavada - 20	9414810200828467729174	Alvin Sandoval Estate	c/o Superintendent Eastern Na	P.O. Box 328	Crownpoint	NM	87313-
62099 - WPX West Escavada - 21	9414810200830636338292	Amanda Rae Ignacio (Amanda R. Ignacio)		P.O. Box 696	Dulce	NM	87528-
62099 - WPX West Escavada - 22	9414810200830636338346	Amos Hause		P.O. Box 1607	Shiprock	NM	87420-
62099 - WPX West Escavada - 23	9414810200828467729402	Amos Sandoval		P.O. Box 426	Nageezi	NM	87037-
62099 - WPX West Escavada - 24	9414810200828467729471	Andrea Singer Pollack 1975 Trust		P.O. Box 22066	Denver	CO	80222-
62099 - WPX West Escavada - 25	9414810200882467594118	Andrea Singer Pollack Revocable Trust		P.O. Box 22066	Denver	CO	80222-
62099 - WPX West Escavada - 26	9414810200830636338629	Andrew Velarde (Andrew J. Velarde)		P.O. Box 400	Dulce	NM	87528-
62099 - WPX West Escavada - 27	9414810200793466706948	Andy Charley		P.O. Box 1711	Farmington	NM	87499-
62099 - WPX West Escavada - 28	9414810200829467543760	Andy Charley		3606 2nd NW #18	Albuquerque	NM	87107-
62099 - WPX West Escavada - 29	9414810200881467546660	Andy Sandoval		P.O. Box 1422	Cuba	NM	87013-
62099 - WPX West Escavada - 30	9414810200829467543821	Angelina M John (aka Angelina M. Smith)		#22 CR #6444 NBU 42A	Kirtland	NM	87417-
62099 - WPX West Escavada - 31	9414810200793466707143	Angie Tsosie		P.O. Box 2062	Window Rock	AZ	86515-
62099 - WPX West Escavada - 32	9414810200881467546851	Anita Francisco (aka Anita S Francisco)		505 N. Behrend Ave.	Farmington	NM	87401-
62099 - WPX West Escavada - 33	9414810200830636339138	Anita Montoya (Anita S. Montoya Estate)		P.O. Box 1044	Cuba	NM	87013-
62099 - WPX West Escavada - 34	9414810200830636339183	Anita Y Vernon		P.O. Box 3375	Bandera	TX	78003-
62099 - WPX West Escavada - 35	9414810200881467546950	Anna D""Alesandro	(aka Annie M D""Alesandro)	P.O. Box 1146	St Michaels	AZ	86511-
62099 - WPX West Escavada - 36	9414810200881467546998	Annette Ahili (FIMO)		6251 College Blvd., Suite A	Farmington	NM	87402-
62099 - WPX West Escavada - 37	9414810200830636339459	Annie Chiquito		P.O. Box 2264	Bloomfield	NM	87413-
62099 - WPX West Escavada - 38	9414810200881467547131	Annie Herrera		502 W. Animas St.	Farmington	NM	87401-
62099 - WPX West Escavada - 39	9414810200883518391489	Annie M Lovato		P.O. Box 425	Cuba	NM	87013-
62099 - WPX West Escavada - 40	9414810200793466707747	Annie Pinto Tso (aka Annie Pinto)		P.O. Box 4498	Yah Ta Hey	NM	87375-
62099 - WPX West Escavada - 41	9414810200828467730194	Anthony J Charley		1800 W. Nopal Dr.	Chandler	AZ	85224-
62099 - WPX West Escavada - 42	9414810200830636339732	Arlene Werito Estate		P.O. Box 14	Counselor	NM	87018-

62099 - WPX West Escavada Tracking Report

8/16/2017

CustomField1	TrackingNo	ToName	ToCompanyName	Add1	City	ST	ZIP
62099 - WPX West Escavada - 43	9414810200829467544354	Arloa Nez (aka Arloa S Nez)		P.O. Box 1264	Fruitland	NM	87416-
62099 - WPX West Escavada - 44	9414810200830636339831	Arthur J Sandoval		HC 79, Box 60	Cuba	NM	87013-
62099 - WPX West Escavada - 45	9414810200883518391694	Arthur Platero		P.O. Box 307	Canoncito	NM	87026-
62099 - WPX West Escavada - 46	9414810200882467595160	Arthur Sandoval (Estate)		c/o Cecelia Tenequer, 1202 SW Oklahoma Ave.	Lawton	OK	73501-
62099 - WPX West Escavada - 47	9414810200829467544538	Arthur Sandoval Estate C/O Cecelia Tenequer		1202 SW Oklahoma Ave	Lawton	OK	73501-
62099 - WPX West Escavada - 48	9414810200828467730590	Audrey A Rosado		P.O. Box 2162	Fruitland	NM	87416-
62099 - WPX West Escavada - 49	9414810200882467595276	Aurelia Largo Estate		P.O. Box 92	Counselor	NM	87018-
62099 - WPX West Escavada - 50	9414810200881467547674	Aurelia W. Sandoval		P.O. Box 205	Counselor	NM	87018-
62099 - WPX West Escavada - 51	9414810200882467595511	Avoe Martinez Estate	C/O Superintendent Eastern N	P.O. Box 328	Crownpoint	NM	87313-
62099 - WPX West Escavada - 52	9414810200830636340288	Avonne Rafael (Estate) aka Avonne (Yes Des Pah	c/o Superintendent,	P.O. Box 328	Crownpoint	NM	87313-
62099 - WPX West Escavada - 53	9414810200793466708577	Bah Yazzie (Lucy) Toledo	(aka Lucy M (Bah Yazzie) Toled	P.O. Box 7602	Riverside	CA	92513-
62099 - WPX West Escavada - 54	9414810200830636340394	Ben L. Charley		P.O. Box 67	Nageezi	NM	87037-
62099 - WPX West Escavada - 55	9414810200882467595764	Ben Lewis (Estate)		P.O. Box 328	Crownpoint	NM	87313-
62099 - WPX West Escavada - 56	9414810200793466708676	Ben Lewis Estate	C/O Superintendent Eastern N	P.O. Box 328	Crownpoint	NM	87313-
62099 - WPX West Escavada - 57	9414810200883518392448	Benita A. Charley		P.O. Box 67	Crownpoint	NM	87313-
62099 - WPX West Escavada - 58	9414810200830636340622	Benito L. Charley		P.O. Box 67	Nageezi	NM	87037-
62099 - WPX West Escavada - 59	9414810200828467731153	Benjamin Charley		6818 Cochiti Rd., SE, Trlr 1	Albuquerque	NM	87108-
62099 - WPX West Escavada - 60	9414810200883518392530	Benjamin Charley (Estate)	(Benjamin L. Charley Estate)	P.O. Box 67	Nageezi	NM	87037-
62099 - WPX West Escavada - 61	9414810200793466708928	Benjamin Peter (aka Benjamin R. Peter)		8680 South 2nd East #14	Sandy	UT	84070-
62099 - WPX West Escavada - 62	9414810200830636340882	Benjamin Tso		P.O. Box 801	Ft Defiance	AZ	86504-
62099 - WPX West Escavada - 63	9414810200882467596174	Bennie Rafael		P.O. Box 3998	Gallup	NM	87305-
62099 - WPX West Escavada - 64	9414810200881467548435	Benito L. Charley		P.O. Box 67	Nageezi	NM	87037-
62099 - WPX West Escavada - 65	9414810200793466709123	Berdina Montoya		P.O. Box 370	Dulce	NM	87528-
62099 - WPX West Escavada - 66	9414810200829467545580	Bernice Largo		P.O. Box 281	St Michaels	AZ	86511-
62099 - WPX West Escavada - 67	9414810200882467596365	Bernice M Wright		P.O. Box 371	Kirtland	NM	87417-
62099 - WPX West Escavada - 68	9414810200881467548657	Bernice Muskrat, aka Bernice G. Muskrat	(Bernice V. Muskrat)	P.O. Box 1296	Dulce	NM	87528-
62099 - WPX West Escavada - 69	9414810200793466709291	Bert Sandoval (Bert G. Sandoval)		P.O. Box 1905	Shiprock	NM	87420-
62099 - WPX West Escavada - 70	9414810200830636341421	Bertha Lopez Estate		P.O. Box 64	Nageezi	NM	87037-
62099 - WPX West Escavada - 71	9414810200882467596549	Bertha Mae Ignacio (Bertha M. Ignacio)		P.O. Box 2262	Bloomfield	NM	87413-
62099 - WPX West Escavada - 72	9414810200793466709413	Bessie J. Toledo		P.O. Box 852	Hemet	CA	92546-
62099 - WPX West Escavada - 73	9414810200828467731764	Bessie Yazzie		525 N. 1st TRLR 7	Bloomfield	NM	87413-
62099 - WPX West Escavada - 74	9414810200881467548886	Betsy Sandoval (Betsy J. Sandoval)		P.O. Box 663	Aberdeen	SD	57402-
62099 - WPX West Escavada - 75	9414810200793466709543	Bettina R. Walker		643 Swenson Ave. Apt. 1	Springville	UT	84663-
62099 - WPX West Escavada - 76	9414810200828467731863	Betty Chavez		6316 Roca Fiel ST NW	Albuquerque	NM	87120-
62099 - WPX West Escavada - 77	9414810200828467731931	Betty J. Largo C/O Revina Talker		P.O. Box 277	Bluff	UT	84512-
62099 - WPX West Escavada - 78	9414810200829467546037	Betty L. Tsosie		52 Calimo Cir.	Santa Fe	NM	87505-
62099 - WPX West Escavada - 79	9414810200828467731993	Betty Largo (Betty J. Largo)		C/O Revina Talker, P.O. Box 277	Bluff	UT	84512-
62099 - WPX West Escavada - 80	9414810200881467549111	Betty Lopez		HC 17 Box 410	Cuba	NM	87013-
62099 - WPX West Escavada - 81	9414810200830636341902	Betty Lou Tsosie (Betty L. Tsosie T 11279)		52 Calimo Cir	Santa Fe	NM	87505-
62099 - WPX West Escavada - 82	9414810200828467732150	Betty M Woody		P.O. Box 152	Cuba	NM	87013-
62099 - WPX West Escavada - 83	9414810200830636342008	Betty S Dennison		P.O. Box 724	Crownpoint	NM	87313-
62099 - WPX West Escavada - 84	9414810200830636342060	Betty Yazzie		P.O. Box 124	Nageezi	NM	87037-
62099 - WPX West Escavada - 85	9414810200881467549319	Beverly A. Sam		7020 Mountain Hawk Loop NE	Rio Rancho	NM	87144-
62099 - WPX West Escavada - 86	9414810200829467546556	Bill (Billy) Lewis (aka Billy Lewis)		1224 Lujan St	Santa Fe	NM	87505-
62099 - WPX West Escavada - 87	9414810200883518393919	Bison Oil & Gas, LLC		518 17th Street, Suite 1800	Denver	CO	80222-
62099 - WPX West Escavada - 88	9414810200883518393995	Black Stone Minerals Company, L.P.		1001 Fannin, Suite 2020	Houston	TX	77002-
62099 - WPX West Escavada - 89	9414810200829467546822	Black Stone Natural Resources II, L.P.		1001 Fannin, Suite 2020	Houston	TX	77002-
62099 - WPX West Escavada - 90	9414810200881467549630	Black Stone Natural Resources II-B, L.P.		1001 Fannin, Suite 2020	Houston	TX	77002-
62099 - WPX West Escavada - 91	9414810200881467549685	Bob Velarde (Bob C. Velarde)		HC 74, Box 5	Regina	NM	87046-

62099 - WPX West Escavada Tracking Report

8/16/2017

CustomField1	TrackingNo	ToName	ToCompany	Add1	City	ST	ZIP
62099 - WPX West Escavada - 92	9414810200882467597881	Bobby Sandoval (Estate)	c/o Superintendent, Eastern N	P.O. Box 328	Crownpoint	NM	87313-
62099 - WPX West Escavada - 93	9414810200830636342602	Bruce Peter (Unlocatable) (aka Bruce Peter JR)		6321 Central Ave. NW, Apt C2	Albuquerque	NM	87105-
62099 - WPX West Escavada - 94	9414810200829467547010	Bryant Clint Sandoval (Estate)	(Bryant C. Sandoval Estate)	9513 Acoma Rd. SE, #A-102	Albuquerque	NM	87123-
62099 - WPX West Escavada - 95	9414810200830636342718	Buffy J. Sam		12021 Skyline RD NE APT 1321	Albuquerque	NM	87123-
62099 - WPX West Escavada - 96	9414810200881467549937	Calandra Ayers		741 Natane Ave.	Farmington	NM	87401-
62099 - WPX West Escavada - 97	9414810200881467549999	Calvin A Hesuse		610 S. 2nd St.	Bloomfield	NM	87413-
62099 - WPX West Escavada - 98	9414810200828467732990	Calvin Atencio		P.O. Box 371	Nageezi	NM	87037-
62099 - WPX West Escavada - 99	9414810200830636342886	Camille Singer		P.O. Box 32513	Santa Fe	NM	87594-
62099 - WPX West Escavada - 100	9414810200830636342954	Carlita Jim (aka Carlita J. Pinto)		P.O. Box 723	Cuba	NM	87013-
62099 - WPX West Escavada - 101	9414810200793466710822	Carlos Sherman		357 W. Pierson St. Apt. 15	Phoenix	AZ	85013-
62099 - WPX West Escavada - 102	9414810200793466710846	Carol A. Sandoval		P.O. Box 1131	Cuba	NM	87013-
62099 - WPX West Escavada - 103	9414810200793466710877	Carol Atencio		2938 S. Adams ST	Salt Lake City	UT	84115-
62099 - WPX West Escavada - 104	9414810200829467547447	Carol S Martinez (Carol Martinez)		P.O. Box 1041	Jamestown	NM	87347-
62099 - WPX West Escavada - 105	941481020082467598536	Carol S. Harrison		HC 17 Box 425	Cuba	NM	87013-
62099 - WPX West Escavada - 106	9414810200881467550513	Caroline Atencio		P.O. Box 205	Nageezi	NM	87037-
62099 - WPX West Escavada - 107	9414810200829467547560	Caroline Charley (aka Caroline Charlie)		P.O. Box 67	Nageezi	NM	87037-
62099 - WPX West Escavada - 108	9414810200881467550551	Caroline Pinto		P.O. Box 96	Counselor	NM	87018-
62099 - WPX West Escavada - 109	9414810200882467598697	Caroline S Yazzie		P.O. Box 928	Cuba	NM	87013-
62099 - WPX West Escavada - 110	9414810200830636343401	Casper R Platero		P.O. Box 4968	Gallup	NM	87305-
62099 - WPX West Escavada - 111	9414810200793466711430	Cat Springs Properties, LLC		P.O. Box	Sealy	TX	77474-
62099 - WPX West Escavada - 112	9414810200881467550704	Cecelia A Sandoval	aka Cecelia Atencio Sandoval	P.O. Box 871	Cuba	NM	87013-
62099 - WPX West Escavada - 113	9414810200829467547843	Cecelia A Heftel		6087 Moonlight Sonata Ave	Las Vegas	NV	89122-
62099 - WPX West Escavada - 114	9414810200828467733614	Cecelia Sandoval (Cecelia Sandoval Estate)		P.O. Box 802	Cuba	NM	87013-
62099 - WPX West Escavada - 115	9414810200793466711683	Cecelia Toledo, aka Cecelia Toledo		P.O. Box 484	Cuba	NM	87013-
62099 - WPX West Escavada - 116	9414810200883518395357	Cecil A Curley		570 Lambert Dr.	Orem	UT	84097-
62099 - WPX West Escavada - 117	9414810200883518395425	Cecil Mace (Estate)		P.O. Box 1149	Cuba	NM	87013-
62099 - WPX West Escavada - 118	9414810200828467733782	Cecil Sandoval (Cecil Sandoval Estate)		P.O. Box 802	Cuba	NM	87013-
62099 - WPX West Escavada - 119	9414810200793466711898	Celestine R. Thompson		HCR 17 Box 1995	Cuba	NM	87013-
62099 - WPX West Escavada - 120	9414810200883518395616	Charles Chavis Sandoval (Chavis Sandoval)		P.O. Box 84	Nageezi	NM	87037-
62099 - WPX West Escavada - 121	9414810200793466712048	Charlotte Augustine		P.O. Box 81	Counselor	NM	87018-
62099 - WPX West Escavada - 122	9414810200882467599151	Charlotte Salt		4500 Zuni Rd. SE	Albuquerque	NM	87108-
62099 - WPX West Escavada - 123	941481020082467599229	Chee James Beyale (Chee J. Beyale)		P.O. Box 1945	Bloomfield	NM	87413-
62099 - WPX West Escavada - 124	9414810200830636344156	Cherish S Montoya		c/o Melanie Levato, P.O. Box 781	Dulce	NM	87528-
62099 - WPX West Escavada - 125	9414810200882467599298	Cherish S. Montoya C/O Melanie Levato Parent		P.O. Box 781	Dulce	NM	87528-
62099 - WPX West Escavada - 126	9414810200882467599311	Chrismanne Becenti		514 NW Guthrie St.	Idabel	OK	74745-
62099 - WPX West Escavada - 127	9414810200829467548437	Christine P Chavez (aka Christine A. Peter?)		3121 S 4000 W	West Valley City	UT	84120-
62099 - WPX West Escavada - 128	9414810200829467548451	Christopher M. Sandoval,	aka Christopher J. Sandoval	c/o Lawonda Sandoval, P.O. Box 4344	Durango	CO	81302-
62099 - WPX West Escavada - 129	9414810200829467548499	Clara A. Murphy		P.O. Box 247	Nageezi	NM	87037-
62099 - WPX West Escavada - 130	9414810200883518396026	Clara Ignacio, aka Clara I. Toledo,	aka Clara Ignacio Toledo	P.O. Box 764	Cuba	NM	87013-
62099 - WPX West Escavada - 131	9414810200881467551497	Clarissa Tassie		P.O. Box 1582	Chinle	AZ	86503-
62099 - WPX West Escavada - 132	9414810200829467548765	Clement Sandoval		P.O. Box 1104	Cuba	NM	87013-
62099 - WPX West Escavada - 133	9414810200828467734390	Corderro Todd Mace (Corderro T. Mace)		P.O. Box 1596	Cuba	NM	87013-
62099 - WPX West Escavada - 134	9414810200883518396224	Cristopher J. Sandoval C/O Lawonda Sandoval		P.O. Box 4344	Durango	CO	81302-
62099 - WPX West Escavada - 135	9414810200793466712611	Curtis Lee Sandoval (Curtis L. Sandoval)		P.O. Box 431	Nageezi	NM	87037-
62099 - WPX West Escavada - 136	9414810200828467734482	Curtis Sandoval		105 Texas St. SE	Albuquerque	NM	87108-
62099 - WPX West Escavada - 137	9414810200830636344804	Curtis Tso		295 E 800 S Apt 1	Brigham City	UT	84302-
62099 - WPX West Escavada - 138	9414810200883518396392	Dafford Ausustine		P.O. Box 81	Counselor	NM	87018-
62099 - WPX West Escavada - 139	9414810200883518396453	Daisy Beyale		P.O. Box 217	Nageezi	NM	87037-
62099 - WPX West Escavada - 140	9414810200881467551848	Damon Yazzie Toledo		P.O. Box 694	Crownpoint	NM	87313-

62099 - WPX West Escavada Tracking Report

8/16/2017

CustomField1	TrackingNo	ToName	ToCompanyName	Add1	City	ST	ZIP
62099 - WPX West Escavada - 141	9414810200883518396514	Daniel E Tso		92 Road 3050	Aztec	NM	87410-
62099 - WPX West Escavada - 142	9414810200883518396583	Daniel Velarde, aka Daniel G. Velarde		c/o Gilbert Velarde, P.O. Box 953	Bloomfield	NM	87413-
62099 - WPX West Escavada - 143	9414810200829467549199	Danny Atencio		P.O. Box 377	Nageezi	NM	87037-
62099 - WPX West Escavada - 144	9414810200883518396842	Darlene D Brown		538 N. 640 W	Orem	UT	84057-
62099 - WPX West Escavada - 145	9414810200882467600284	Darrell Orlin Velarde (aka Darryl O. Nez?)		P.O. Box 745	Los Lunas	NM	87031-
62099 - WPX West Escavada - 146	9414810200829467549458	Das Na Bar (Bessie) Toledo	(aka Bessie (Da Na Bah) Toledo	P.O. Box 852	Hemet	CA	92546-
62099 - WPX West Escavada - 147	9414810200829467549571	David Charlie		HC 17 Box 401	Cuba	NM	87013-
62099 - WPX West Escavada - 148	9414810200830636345511	David T Martinez (aka David V. Martinez)		P.O. Box 36	Cuba	NM	87013-
62099 - WPX West Escavada - 149	9414810200882467600512	David Velarde		P.O. Box 295	Dulce	NM	87528-
62099 - WPX West Escavada - 150	9414810200793466713427	David Velarde, Jr (aka David Velarde)		P.O. Box 295	Dulce	NM	87528-
62099 - WPX West Escavada - 151	9414810200793466713489	David Werito		P.O. Box 405	Dulce	NM	87528-
62099 - WPX West Escavada - 152	9414810200882467600635	Davis H Largo (aka Davis Harry Largo)		P.O. Box 93	Church Rock	NM	87311-
62099 - WPX West Escavada - 153	9414810200883518397368	Davis Ignacio		P.O. Box 829	Kirtland	NM	87417-
62099 - WPX West Escavada - 154	9414810200882467600734	Debbie A. Trujillo		P.O. Box 2	Cuba	NM	87013-
62099 - WPX West Escavada - 155	9414810200828467735519	Debbie Barboan (aka Debbie Barbone)	(aka Debbie A. Willetto?)	P.O. Box 31831	Mesa	AZ	85275-
62099 - WPX West Escavada - 156	9414810200830636345993	Debra Ann Kessler (Debra A. Kessler)		1509 Marcy Cir.	Gallup	NM	87301-
62099 - WPX West Escavada - 157	9414810200828467735557	Dechelle L Henry		P.O. Box 1152	Bloomfield	NM	87413-
62099 - WPX West Escavada - 158	9414810200883518397658	Delford Cayadito	St. Catherine Health Care Ctr.,	5123 Juan Tabo Blvd. NE	Albuquerque	NM	87111-
62099 - WPX West Escavada - 159	9414810200881467552913	Delphine T. Sandoval Estate		532 Maderia ST. SE Apt 2	Albuquerque	NM	87108-
62099 - WPX West Escavada - 160	9414810200881467552920	Denny Charley		1710 Brenda Rd. SE	Rio Rancho	NM	87124-
62099 - WPX West Escavada - 161	9414810200793466713915	Diana Rosalin (Tsosie) Taylor	(aka Diana Rosalin Tsosie)	4803 Southridge Dr.	Taylorville	UT	84129-
62099 - WPX West Escavada - 162	9414810200830636346334	Diane T Blackwell		5515 S. Quail St.	Littleton	CO	80127-
62099 - WPX West Escavada - 163	9414810200881467553057	Dixie Sam		HC 17 Box 412	Cuba	NM	87013-
62099 - WPX West Escavada - 164	9414810200830636346440	Dixon K Sandoval		P.O. Box 770	Dulce	NM	87528-
62099 - WPX West Escavada - 165	9414810200793466714080	Donald Tex Tso (Donald T. Tso)		P.O. Box 1668	Santa Cruz	NM	87567-
62099 - WPX West Escavada - 166	9414810200828467735847	Donna Montoya		P.O. Box 1476	Dulce	NM	87528-
62099 - WPX West Escavada - 167	9414810200883518398020	Donnie Kim Tsosie (Donnie K. Tsosie)		P.O. Box 134	Chinle	AZ	86503-
62099 - WPX West Escavada - 168	9414810200793466714219	Dorothy Antonio		HC 79, Box 3034	Cuba	NM	87013-
62099 - WPX West Escavada - 169	9414810200883518398082	Dorothy Bessie Rafael	(aka Dorothy B. Comanche?)	HC 79, Box 3035	Cuba	NM	87013-
62099 - WPX West Escavada - 170	9414810200882467601496	Dorothy C Charley		P.O. Box 485	Crownpoint	NM	87313-
62099 - WPX West Escavada - 171	9414810200829467550614	Dorothy M. Velarde		P.O. Box 58	Dulce	NM	87528-
62099 - WPX West Escavada - 172	9414810200830636346648	Dorothy P Guiterrez		P.O. Box 1441	Espanola	NM	87532-
62099 - WPX West Escavada - 173	9414810200828467736103	Drake Carawell Mace		P.O. Box 1596	Cuba	NM	87013-
62099 - WPX West Escavada - 174	9414810200883518398334	Duane Mace		P.O. Box 1047	Cuba	NM	87013-
62099 - WPX West Escavada - 175	9414810200881467553491	Duane Sandoval		P.O. Box 612	Dulce	NM	87528-
62099 - WPX West Escavada - 176	9414810200883518398419	Dugan Production Corp.		709 E. Murray Drive	Farmington	NM	87401-
62099 - WPX West Escavada - 177	9414810200793466714622	Dwight R Platero		P.O. Box 3421	Tohajiilee	NM	87026-
62099 - WPX West Escavada - 178	9414810200883518398662	Earl Harvey		P.O. Box 735	Counselor	NM	87018-
62099 - WPX West Escavada - 179	9414810200793466714783	Earl Trujillo		P.O. Box 2	Cuba	NM	87013-
62099 - WPX West Escavada - 180	9414810200793466714837	Eddie L Sandoval (Eddie Sandoval)		5202 Cedarwood Dr.	Farmington	NM	87402-
62099 - WPX West Escavada - 181	9414810200793466714882	Eddie T. Velarde		P.O. Box 1001	Dulce	NM	87528-
62099 - WPX West Escavada - 182	9414810200793466714950	Eddie Toledo		P.O. Box 562	Tonalea	AZ	86044-
62099 - WPX West Escavada - 183	9414810200883518398884	Edison Gordo		P.O. Box 815	Sanders	AZ	86512-
62099 - WPX West Escavada - 184	9414810200882467602233	Edison Largo, Jr		P.O. Box 115	Thoreau	NM	87323-
62099 - WPX West Escavada - 185	9414810200883518398938	Edith A. Sam		9400 Rhonda Ave SE	Albuquerque	NM	87121-
62099 - WPX West Escavada - 186	9414810200882467602318	Edith Monroe		P.O. Box 7572	Tampe	AZ	85281-
62099 - WPX West Escavada - 187	9414810200828467736752	Edith Rafael (aka Edith Rafael Jim)	(Edith R. Jim)	HC 79, Box 3082	Cuba	NM	87013-
62099 - WPX West Escavada - 188	9414810200829467551260	Edward Lewis		HC 79 Box 47	Cuba	NM	87013-
62099 - WPX West Escavada - 189	9414810200793466715292	Eleanor Pinto (aka Eleanor Pinto Andy)		P.O. Box 3914	Yah Ta Hey	NM	87375-

62099 - WPX West Escavada Tracking Report

8/16/2017

CustomField1	TrackingNo	ToName	ToCompany/Name	Add1	City	ST	ZIP
62099 - WPX West Escavada - 190	9414810200883518399164	Eleanor R Sandoval aka Eleanor R Mose	aka Eleanor Mose	P.O. Box 310244	Mexican Hat	UT	84531-
62099 - WPX West Escavada - 191	9414810200828467736912	Eleanor Virginia Sandoval	(aka Eleanor Sandoval)	P.O. Box 11	Counselor	NM	87018-
62099 - WPX West Escavada - 192	9414810200883518399270	Elesta Cayaditto		1717 W. Glendale Ave., Apt 3027	Phoenix	AZ	85021-
62099 - WPX West Escavada - 193	9414810200883518399355	Eli V. Sam		P.O. Box 2044	Ignacio	NM	81137-
62099 - WPX West Escavada - 194	9414810200882467602714	Elisabeth Hagen (FIMO)		6251 College Blvd., Suite A	Farmington	NM	87402-
62099 - WPX West Escavada - 195	9414810200881467554177	Elizabeth Jake		HC 79, Box 4016	Cuba	NM	87013-
62099 - WPX West Escavada - 196	9414810200793466715568	Elizabeth Julian		126 E. Main ST	Farmington	NM	87401-
62099 - WPX West Escavada - 197	9414810200830636347720	Elizabeth Sandoval		P.O. Box 823	Winnebago	NE	68071-
62099 - WPX West Escavada - 198	9414810200829467551697	Elizabeth W. Stoney		P.O. Box 1631	Cuba	NM	87013-
62099 - WPX West Escavada - 199	9414810200883518399706	Elizabeth Werito aka Elizabeth Nelson Werito	aka Elizabeth Werito aka Elizabeth	P.O. Box 363	Nageezi	NM	87037-
62099 - WPX West Escavada - 200	9414810200883518399768	Elmer Davis Ignacio, Jr aka Elmer Ignacio	(Elmer D. Ignacio Jr.)	P.O. Box 253	Bloomfield	NM	87413-
62099 - WPX West Escavada - 201	9414810200829467551864	Elmo Sandoval		P.O. Box 633	Dulce	NM	87528-
62099 - WPX West Escavada - 202	9414810200883518399904	Elouise Sandoval		5608 Zunl Rd. SE	Albuquerque	NM	87108-
62099 - WPX West Escavada - 203	9414810200793466715858	Elsie Charley		P.O. Box 4131	Page	AZ	86040-
62099 - WPX West Escavada - 204	9414810200883518399966	Elton Antonio		4169 E Rte 9 Box 191	Cuba	NM	87013-
62099 - WPX West Escavada - 205	9414810200793466715919	Elvin Largo		P.O. Box 281	St Michaels	AZ	86511-
62099 - WPX West Escavada - 206	9414810200883518400020	Elvira Pinto		P.O. Box 419	Dulce	NM	87528-
62099 - WPX West Escavada - 207	9414810200829467552137	Emerson Curley (Emerson Curley Estate)		HC 79 Box 4053	Cuba	NM	87013-
62099 - WPX West Escavada - 208	9414810200881467554757	Emerson Sandoval		P.O. Box 206	Nageezi	NM	87037-
62099 - WPX West Escavada - 209	9414810200881467554795	Emerson T Sandoval		HC 79, Box 56	Cuba	NM	87013-
62099 - WPX West Escavada - 210	9414810200882467603292	Emily Mae Ignacio (aka Emilie I. Ervin?)		P.O. Box 1844	Farmington	NM	87499-
62099 - WPX West Escavada - 211	9414810200830636348376	Emma J. Rafael		P.O. Box 584	Bloomfield	NM	87413-
62099 - WPX West Escavada - 212	9414810200829467552427	Emma M Kee		P.O. Box 762	Window Rock	AZ	86515-
62099 - WPX West Escavada - 213	9414810200883518400358	Emma S Ramone, aka Emma Ramone		4169 AE Route 9 PMB 192	Cuba	NM	87013-
62099 - WPX West Escavada - 214	9414810200793466716329	Emma Tanequodde		P.O. Box 2953	Lawton	OK	73502-
62099 - WPX West Escavada - 215	9414810200830636348536	Emma Toledo		HCR 79, Box 41	Cuba	NM	87013-
62099 - WPX West Escavada - 216	9414810200793466716442	Emmas S. Ramone		4169 AE Route 9 PMB 192	Cuba	NM	87013-
62099 - WPX West Escavada - 217	9414810200883518400549	Encana Oil & Gas (USA), Inc.		370 17th Street, Suite 1700	Denver	CO	80202-
62099 - WPX West Escavada - 218	9414810200830636348666	EPIC Energy, LLC		7415 E. Main Street	Farmington	NM	87402-
62099 - WPX West Escavada - 219	9414810200881467555167	Eric Daw		1236 S. 4000 W.	Syracuse	UT	84075-
62099 - WPX West Escavada - 220	9414810200830636348758	Eric Nathan Sandoval (Eric N. Sandoval)		2512 N. Mesa Dr.	Farmington	NM	87401-
62099 - WPX West Escavada - 221	9414810200793466716695	Eric R Daw (Eric Daw)		1236 S 4000 W	Syracuse	UT	84075-
62099 - WPX West Escavada - 222	9414810200882467603933	Erica M Sandoval (Erica Sandoval)		4232 Greenleaf Ct., Apt 312	Park City	IL	60085-
62099 - WPX West Escavada - 223	9414810200882467603988	Erickson Sandoval		P.O. Box 42	Nageezi	NM	87037-
62099 - WPX West Escavada - 224	9414810200830636349137	Erin McKenzie Nez (Erin M. Nez)		P.O. Box 1321	Dulce	NM	87528-
62099 - WPX West Escavada - 225	9414810200793466716800	Ernest L Sandoval		HC 79, Box 56	Cuba	NM	87013-
62099 - WPX West Escavada - 226	9414810200793466716862	Ernestine Largo aka Ernestine Darley	(aka Ernestine Largo Darley)	1036 Millcreek Dr. Apt. 56	Moab	UT	84532-
62099 - WPX West Escavada - 227	9414810200883518401133	Ernestson E Largo (aka Ernestson Ed Largo)		P.O. Box 115	Thoreau	NM	87323-
62099 - WPX West Escavada - 228	9414810200828467738442	Ervin Yazzie Toledo		P.O. Box 1814	Kaibeto	AZ	86053-
62099 - WPX West Escavada - 229	9414810200883518401195	Ester Tsosie		P.O. Box 7166	Grants	NM	87020-
62099 - WPX West Escavada - 230	9414810200829467553271	Esther J Sandoval, aka Esther Jim Sandoval,	aka Esther Jim	P.O. Box 6696	Farmington	NM	87499-
62099 - WPX West Escavada - 231	9414810200883518401300	Esther Sandoval aka Esther Jim Sandoval		P.O. Box 223	Nageezi	NM	87037-
62099 - WPX West Escavada - 232	9414810200882467604466	Esther Tsosie		P.O. Box 7166	Grants	NM	87020-
62099 - WPX West Escavada - 233	9414810200881467555778	Esther V. Atencio		P.O. Box 377	Nageezi	NM	87037-
62099 - WPX West Escavada - 234	9414810200883518401423	Esther Wellito, aka Ester Wellito,	aka Esther S. Willetto	2113 N. Fairview Ave.	Farmington	NM	87401-
62099 - WPX West Escavada - 235	9414810200882467604640	Ethelyn Peshlakai		P.O. Box 1197	Cuba	NM	87013-
62099 - WPX West Escavada - 236	9414810200882467604701	Etta Holmes		P.O. Box 2	Crownpoint	NM	87313-
62099 - WPX West Escavada - 237	9414810200830636349793	Eugene Peter (aka Eugene Peter Estate)		P.O. Box 662	Fruitland	NM	87416-
62099 - WPX West Escavada - 238	9414810200828467738978	Eugene Thomas Mace		P.O. Box 1744	Cuba	NM	87013-

62099 - WPX West Escavada Tracking Report

8/16/2017

CustomField1	TrackingNo	ToName	ToCompanyName	Add1	City	ST	ZIP
62099 - WPX West Escavada - 239	9414810200883518401638	Eva Atencio		P.O. Box 42	Counselor	NM	87018-
62099 - WPX West Escavada - 240	9414810200881467556126	Eva Jean Sandoval (Eva J. Sandoval)		P.O. Box 1414	Cuba	NM	87013-
62099 - WPX West Escavada - 241	9414810200793466717647	Eva R. Raymond		P.O. Box 1481	Crownpoint	NM	87313-
62099 - WPX West Escavada - 242	9414810200829467553837	Evangelina Sandoval		P.O. Box 9694	Las Vegas	NV	89191-
62099 - WPX West Escavada - 243	9414810200883518401843	Evans Ike Jams (aka Evans James)	(aka Evans I. James)	100 Kiva Dr., Apt C9	Winslow	AZ	86047-
62099 - WPX West Escavada - 244	9414810200882467605227	Evelyn Largo		P.O. Box 1685	Rifle	CO	81650-
62099 - WPX West Escavada - 245	9414810200793466717845	Evelyn Montoya		P.O. Box 1741	Cuba	NM	87013-
62099 - WPX West Escavada - 246	9414810200828467739432	Everson Sandoval		HC 17, Box 405	Cuba	NM	87013-
62099 - WPX West Escavada - 247	9414810200829467554124	Fablan Lewis		P.O. Box 898	Montezuma Creek	UT	84534-
62099 - WPX West Escavada - 248	9414810200882467605340	Fernandez O. Sandoval		P.O. Box 9000	Safford	AZ	85546-
62099 - WPX West Escavada - 249	9414810200830636350607	Fernando Sam		HC 17 Box 425	Cuba	NM	87013-
62099 - WPX West Escavada - 250	9414810200882467605449	Fitzgerald Lewis		P.O. Box 1179	Cuba	NM	87013-
62099 - WPX West Escavada - 251	9414810200881467556843	Flossie L Brown		P.O. Box 3462	Page	AZ	86040-
62099 - WPX West Escavada - 252	9414810200881467556911	Floyd D Sandoval		P.O. Box 2089	Kalibeto	AZ	86053-
62099 - WPX West Escavada - 253	9414810200829467554483	Frances Armstrong Ignacio aka Frances Ignacio	(Frances A. Ignacio)	324 W Blanco Blvd. Trlr 66	Bloomfield	NM	87413-
62099 - WPX West Escavada - 254	9414810200793466718262	Frank Barbone		P.O. Box 2476	Flagstaff	AZ	86003-
62099 - WPX West Escavada - 255	9414810200829467554636	Frank L Sandoval		4169A E Route 9 PMB 252	Cuba	NM	87013-
62099 - WPX West Escavada - 256	9414810200830636351048	Franklin E Tso		5806 Carl St.	Farmington	NM	87402-
62099 - WPX West Escavada - 257	9414810200882467605708	Fred Jim		P.O. Box 3070 HC 79	Cuba	NM	87013-
62099 - WPX West Escavada - 258	9414810200828467739982	Freda John		P.O. Box 131	Winslow	AZ	86047-
62099 - WPX West Escavada - 259	9414810200829467554858	Freda Sandoval		475 Sugar Rd. SE	Rio Rancho	NM	87124-
62099 - WPX West Escavada - 260	9414810200883518402598	Freddie Sam Jr.		P.O. Box 1822	Bloomfield	NM	87413-
62099 - WPX West Escavada - 261	9414810200829467554940	Frederick Sandoval		P.O. Box 1701	Lukechukal	AZ	86507-
62099 - WPX West Escavada - 262	9414810200883518402703	Fritzgerald Lewis		P.O. Box 1179	Cuba	NM	87013-
62099 - WPX West Escavada - 263	9414810200881467557420	Gall T. Zieu		P.O. Box 1544	Farmington	NM	87499-
62099 - WPX West Escavada - 264	9414810200883518402857	Garrick Sandoval		P.O. Box 871	Cuba	NM	87013-
62099 - WPX West Escavada - 265	9414810200830636351413	Gary Sandoval		72 Road 6500, Trlr 5	Kirtland	NM	87417-
62099 - WPX West Escavada - 266	9414810200830636351451	Gene Martinez		P.O. Box 2717	Window Rock	AZ	86515-
62099 - WPX West Escavada - 267	9414810200793466718828	Gene Sandoval, Jr		P.O. Box 871	Cuba	NM	87013-
62099 - WPX West Escavada - 268	9414810200828467740421	Geneva Ann Sandoval (Geneva A. Sandoval)		45 Road 5758	Farmington	NM	87401-
62099 - WPX West Escavada - 269	9414810200883518402970	Geneva Sam		HC 17 Box 423	Cuba	NM	87013-
62099 - WPX West Escavada - 270	9414810200830636351642	Genevieve J Funston		14 Ponderosa Park	San Antonio	NM	87047-
62099 - WPX West Escavada - 271	9414810200881467557666	Genevieve Sandoval (aka Genevieve S. Bullhead)		135 E. Signal Dr.	Rapid City	SD	57701-
62099 - WPX West Escavada - 272	9414810200882467606460	George Chee (aka George M. Chee)		P.O. Box 1483	Crownpoint	NM	87313-
62099 - WPX West Escavada - 273	9414810200828467740599	George Jim, Jr		404 W 24th St	Farmington	NM	87401-
62099 - WPX West Escavada - 274	9414810200830636351864	Georgette Chee		P.O. Box 251	Grants	NM	87020-
62099 - WPX West Escavada - 275	9414810200882467606668	Gerard D. Atencio		P.O. Box 61	Nageezi	NM	87037-
62099 - WPX West Escavada - 276	9414810200830636351963	Gibson Harvey		General Delivery	Counselor	NM	87018-
62099 - WPX West Escavada - 277	9414810200829467555800	Gibson Martinez		1097 Road 44	Center	CO	81125-
62099 - WPX West Escavada - 278	9414810200829467555886	Gilbert Velarde		P.O. Box 953	Bloomfield	NM	87413-
62099 - WPX West Escavada - 279	9414810200881467558090	Gino Sandoval		P.O. Box 871	Cuba	NM	87013-
62099 - WPX West Escavada - 280	9414810200830636352106	GLEN IGNACIO		P.O. BOX 910	CUBA	NM	87013-
62099 - WPX West Escavada - 281	9414810200882467606958	Glen Ignado, aka Glenn Ignacio Sr.		P.O. Box 910	Cuba	NM	87013-
62099 - WPX West Escavada - 282	9414810200793466719436	Gloria S Begay		P.O. Box 1171	Shiprock	NM	87420-
62099 - WPX West Escavada - 283	9414810200882467607047	Gloria Yaezle		P.O. Box 3975	Yatahey	NM	87375-
62099 - WPX West Escavada - 284	9414810200882467607108	Grace Antonio		HC 79, Box 3053	Cuba	NM	87013-
62099 - WPX West Escavada - 285	9414810200793466719627	Gregory Toledo		682 N. 675 W.	Brigham City	UT	84302-
62099 - WPX West Escavada - 286	9414810200830636352649	Halton Sandoval (aka Jacque Halton Sandoval)	(Jacque H. Sandoval)	P.O. Box 493	Dulce	NM	87528-
62099 - WPX West Escavada - 287	9414810200830636352670	Harlan Sam		HC 17 Box 423	Cuba	NM	87013-

62099 - WPX West Escavada Tracking Report

8/16/2017

CustomField1	TrackingNo	ToName	ToCompanyName	Add1	City	ST	ZIP
62099 - WPX West Escavada - 288	9414810200829467556579	Harley Jaka		907 E. Historic Highway 66	Gallup	NM	87301-
62099 - WPX West Escavada - 289	9414810200829467556609	Harold Atencio Estate		P.O. Box 387	Cuba	NM	87013-
62099 - WPX West Escavada - 290	9414810200830636352809	Harold G. Sam SR		P.O. Box 5566	Farmington	NM	87499-
62099 - WPX West Escavada - 291	9414810200830636352861	Harrison Largo		P.O. Box 1054	Crownpoint	NM	87313-
62099 - WPX West Escavada - 292	9414810200828467741558	Harrison Sandoval		P.O. Box 200	Round Rock	AZ	86547-
62099 - WPX West Escavada - 293	9414810200830636352977	Harry Sandoval		2804 Chamisal Ave., Sp 58	Gallup	NM	87301-
62099 - WPX West Escavada - 294	9414810200793466720210	Harry Velarde (aka Harry Valarde)		365 CR 5500	Bloomfield	NM	87413-
62099 - WPX West Escavada - 295	9414810200828467741633	Harvey Mace		1700 Palsano ST NE APT 2	Albuquerque	NM	87112-
62099 - WPX West Escavada - 296	9414810200881467558878	Helen Castillo		P.O. Box 7914	Newcomb	NM	87455-
62099 - WPX West Escavada - 297	9414810200793466720326	Helen Martinez		1016 San Juan Ave.	Alamosa	CO	81101-
62099 - WPX West Escavada - 298	9414810200829467557002	Helen S Yazzie		P.O. Box 1037	Crownpoint	NM	87313-
62099 - WPX West Escavada - 299	9414810200882467608143	Helen Sandoval (Helen T. Sandoval)		P.O. Box 1208	St Michaels	AZ	86511-
62099 - WPX West Escavada - 300	9414810200830636353233	Helen Sandoval Antonio (aka Helen S. Antonio)		P.O. Box 167	Continental Divide	NM	87312-
62099 - WPX West Escavada - 301	9414810200882467608235	Helen T. Sandoval		P.O. Box 1208	St. Michaels	AZ	86511-
62099 - WPX West Escavada - 302	9414810200793466720593	Helena Mowa (aka Helene A. Mowa)		29 E. Calle Contenta	Flagstaff	AZ	86001-
62099 - WPX West Escavada - 303	9414810200882467608365	Helene A. Mowa		29 E. Calle Contenta	Flagstaff	AZ	86001-
62099 - WPX West Escavada - 304	9414810200830636353400	Henry Becenti (Unlocatable)		4169A East Rte 9 PMB 136	Cuba	NM	87013-
62099 - WPX West Escavada - 305	9414810200829467557255	Henry J. Nez		P.O. Box 3124	Indian Wells	AZ	86031-
62099 - WPX West Escavada - 306	9414810200881467559424	Herbert Augustine		P.O. Box 813	Fort Washakie	WY	82514-
62099 - WPX West Escavada - 307	9414810200882467608532	Herbert Lewis		P.O. Box 1348	Cuba	NM	87013-
62099 - WPX West Escavada - 308	9414810200793466720890	Herbert Lopez		P.O. Box 1717	Bloomfield	NM	87413-
62099 - WPX West Escavada - 309	9414810200828467742265	Herbert Platero		2409 Farmview LN	Farmington	NM	87401-
62099 - WPX West Escavada - 310	9414810200881467559592	Herman Paul Tsosie (Herman P. Tsosie)		P.O. Box 2024	Espanola	NM	87532-
62099 - WPX West Escavada - 311	9414810200883518405100	Hobson Sandoval		P.O. Box 394	Dulce	NM	87528-
62099 - WPX West Escavada - 312	9414810200828467742418	Ina M Tso		P.O. Box 621683	Littleton	CO	80162-
62099 - WPX West Escavada - 313	9414810200881467559691	Irby Mae Smith (Irby M. Smith)		P.O. Box 151	Crownpoint	NM	87313-
62099 - WPX West Escavada - 314	9414810200829467557675	Irene (YI E Baa) Pinto, aka Irene Pinto,	aka Irene P. Ignacio	P.O. Box 417	Cuba	NM	87013-
62099 - WPX West Escavada - 315	9414810200882467608853	Irene B Platero		P.O. Box 3421	Tohajiilee	NM	87026-
62099 - WPX West Escavada - 316	9414810200793466721149	Irene L. Atencio		P.O. Box 61	Nageezi	NM	87037-
62099 - WPX West Escavada - 317	9414810200828467742678	Irene S. Lopez		P.O. Box 107	Nageezi	NM	87037-
62099 - WPX West Escavada - 318	9414810200793466721248	Irvin L. Atencio		P.O. Box 470	Nageezi	NM	87037-
62099 - WPX West Escavada - 319	9414810200793466721286	Irvin Sam		4540 Carlisle Blvd NE APT 134	Albuquerque	NM	87109-
62099 - WPX West Escavada - 320	9414810200883518405452	Irvin Trujillo		P.O. Box 581	Cuba	NM	87013-
62099 - WPX West Escavada - 321	9414810200830636354186	Iva Mae Sifuentes	(aka Iva Mae Sifuentes Hesuse)	P.O. Box 45033	Rio Rancho	NM	87174-
62099 - WPX West Escavada - 322	9414810200828467742883	Jack Harris & Ann Lee Harris		P.O. Box 420	Coalinga	CA	93210-
62099 - WPX West Escavada - 323	9414810200829467557972	Jacque H. Sandoval		P.O. Box 493	Dulce	NM	87528-
62099 - WPX West Escavada - 324	9414810200882467609201	Jacqueline Castillo		325 Wayne RD NW APT 4	Los Ranchos	NM	87114-
62099 - WPX West Escavada - 325	9414810200883518405674	Jairus Toledo		P.O. Box 877	Cuba	NM	87013-
62099 - WPX West Escavada - 326	9414810200828467743026	Jake Pinto		P.O. Box 419	Dulce	NM	87528-
62099 - WPX West Escavada - 327	9414810200830636354438	James Atencio		P.O. Box 301	Nageezi	NM	87037-
62099 - WPX West Escavada - 328	9414810200828467743149	James Brown aka James David Brown	aka James I. Brown	P.O. Box 1531	Aztec	NM	87410-
62099 - WPX West Escavada - 329	9414810200883518405902	James Rafael		Pueblo Pintado Store	Cuba	NM	87013-
62099 - WPX West Escavada - 330	9414810200882467609584	James S. Werito Guardian of James S. Werito		P.O. Box 1631	Cuba	NM	87013-
62099 - WPX West Escavada - 331	9414810200828467743293	James Sandoval		P.O. Box 254	Tohatchi	NM	87325-
62099 - WPX West Escavada - 332	9414810200882467609683	Jane D. Harvey		P.O. Box 231	Counselor	NM	87018-
62099 - WPX West Escavada - 333	9414810200883518405988	Janet James (aka Janet Marie James)		1676 W Bluebird Dr.	Chandler	AZ	85286-
62099 - WPX West Escavada - 334	9414810200793466722078	Janet Nazwood (aka Janett T. Naswood)		26 Bishop Dr., SP #15	Gallup	NM	87301-
62099 - WPX West Escavada - 335	9414810200883518406169	Janice Sandoval (Arthur) aka Janice Sandoval		P.O. Box 96	Nageezi	NM	87037-
62099 - WPX West Escavada - 336	9414810200828467743644	Janie A. John		P.O. Box 711	Bloomfield	NM	87413-

62099 - WPX West Escavada Tracking Report

8/16/2017

CustomField1	TrackingNo	ToName	ToCompany	Name	Add1	City	ST	ZIP
62099 - WPX West Escavada - 337	9414810200793466722320	Jarrod Toledo			P.O. Box 877	Cuba	NM	87013-
62099 - WPX West Escavada - 338	9414810200828467743699	Jasper Mace (aka Jasper Mace Estate)			P.O. Box 1149	Cuba	NM	87013-
62099 - WPX West Escavada - 339	9414810200883518406398	Jean M Benally			P.O. Box 391	Sanostee	NM	87461-
62099 - WPX West Escavada - 340	9414810200829467558979	Jennie Lopez, aka Jennie M. Lopez			P.O. Box 1095	Bloomfield	NM	87413-
62099 - WPX West Escavada - 341	9414810200829467559006	Jennie Sandoval			4501 Safelite Blvd. NE Apt. 6116	Rio Rancho	NM	87144-
62099 - WPX West Escavada - 342	9414810200830636355275	Jennifer A Shotgunn			P.O. Box 971503	Orem	UT	84097-
62099 - WPX West Escavada - 343	9414810200830636355305	Jennifer Mae Largo, aka Jennifer M. Largo			P.O. Box 367	Cuba	NM	87013-
62099 - WPX West Escavada - 344	9414810200793466722719	Jennifer Pinto, aka Jennifer R. Pinto			P.O. Box 419	Dulce	NM	87528-
62099 - WPX West Escavada - 345	9414810200830636355374	Jennifer Sandoval			P.O. Box 871	Cuba	NM	87013-
62099 - WPX West Escavada - 346	9414810200881467561250	Jimi Douglas Velarde (Jimi D. Velarde)			P.O. Box 1442	Dulce	NM	87528-
62099 - WPX West Escavada - 347	9414810200830636355435	Jimmie Mariano JR			P.O. Box 3354	Canoncito	NM	87026-
62099 - WPX West Escavada - 348	9414810200793466722856	Jimmie Pinto (Estate)			P.O. Box 1412	Cuba	NM	87013-
62099 - WPX West Escavada - 349	9414810200793466722900	Joanne Chiquito			HC 79, Box 3096	Cuba	NM	87013-
62099 - WPX West Escavada - 350	9414810200882467610382	Joanne K. Gordo			P.O. Box 1210	Cuba	NM	87013-
62099 - WPX West Escavada - 351	9414810200882467610412	Joe Ann Watuema (aka Jo Ann Watuema)			P.O. Box 546	Canoncito	NM	87026-
62099 - WPX West Escavada - 352	9414810200793466722993	Joe Hewitt (Bureau of Land Management)			6251 College Blvd., Suite A	Farmington	NM	87402-
62099 - WPX West Escavada - 353	9414810200829467559396	Joe Mace			P.O. Box 1323	Cuba	NM	87013-
62099 - WPX West Escavada - 354	9414810200829467559419	Joe Montoya			P.O. Box 425	Cuba	NM	87013-
62099 - WPX West Escavada - 355	9414810200829467559488	Joe Montoya Jr.			P.O. Box 1421	Cuba	NM	87013-
62099 - WPX West Escavada - 356	9414810200830636355794	Joe N Montoya			P.O. Box 425	Cuba	NM	87013-
62099 - WPX West Escavada - 357	9414810200829467559587	Joelyn Woody			P.O. Box 1814	Cuba	NM	87013-
62099 - WPX West Escavada - 358	9414810200881467561717	John Harvey			P.O. Box 231	Counselor	NM	87018-
62099 - WPX West Escavada - 359	9414810200883518407111	John Nelson aka Johnson Harrison (Trujillo)	aka Johnson Harrison Sr		P.O. Box 453	Nageezi	NM	87037-
62099 - WPX West Escavada - 360	9414810200830636355923	John Sandoval			P.O. Box 3308	Farmington	NM	87499-
62099 - WPX West Escavada - 361	9414810200881467561786	Johnnie Edway			HC 62 Box 4105	Thoreau	NM	87323-
62099 - WPX West Escavada - 362	9414810200830636355985	Johnnie Sandoval (aka John Jr. Sandoval?)			P.O. Box 1143	Crownpoint	NM	87313-
62099 - WPX West Escavada - 363	9414810200828467744542	Johnny Largo, Jr, aka Johnnie Largo, Jr.,	aka Johnnie Largo (Johnnie Y. L		P.O. Box 367	Cuba	NM	87013-
62099 - WPX West Escavada - 364	9414810200883518407241	Johnson Sandoval			P.O. Box 3308	Farmington	NM	87499-
62099 - WPX West Escavada - 365	9414810200829467559914	Johnson Ramone			HC 79 Box 3085	Cuba	NM	87013-
62099 - WPX West Escavada - 366	9414810200830636356142	Jolene Sam			P.O. Box 2873	Gallup	NM	87305-
62099 - WPX West Escavada - 367	9414810200881467561946	Jon Davis Tsosie (Jon D. Tsosie)			P.O. Box 2818	Chinle	AZ	86503-
62099 - WPX West Escavada - 368	9414810200829467560002	Joseph L. Jackson			P.O. Box 1071	Kirtland	NM	87417-
62099 - WPX West Escavada - 369	9414810200830636356234	Juan Daniel Sandoval (aka Daniel Sandoval)			P.O. Box 862	Cuba	NM	87013-
62099 - WPX West Escavada - 370	9414810200882467611006	Judy T Tsosie			4169A E Route 9 Pmb 103	Cuba	NM	87013-
62099 - WPX West Escavada - 371	9414810200881467562073	Judy Velarde, aka Judy Velarde (Manwell)			20280 Highway 160 Apt. A102	Durango	CO	81303-
62099 - WPX West Escavada - 372	9414810200830636356357	Julia M Largo aka Juliette (Julia) Largo			P.O. Box 1469	Crownpoint	NM	87313-
62099 - WPX West Escavada - 373	9414810200829467560255	Julia Miller Largo (aka Juliette M Largo)			P.O. Box 115	Thoreau	NM	87323-
62099 - WPX West Escavada - 374	9414810200883518407562	Julian R Sandoval			950 Woodland Ave. SPC 118	Ojai	CA	93023-
62099 - WPX West Escavada - 375	9414810200828467744955	Justin M Sandoval			602 Danl Dr., Apt. D27	Gallup	NM	87301-
62099 - WPX West Escavada - 376	9414810200793466723952	Justin Quay Nez (Justin O. Nez)			10224 Melanie Dr. SE	Huntsville	AL	35803-
62099 - WPX West Escavada - 377	9414810200793466723976	Karrierae Monte (aka Karrie R. Monte)			368 E. 88th Ave. Apt. 536	Thornton	CO	80229-
62099 - WPX West Escavada - 378	9414810200793466724041	Katherine Black			P.O. Box 7398	Shonto	AZ	86054-
62099 - WPX West Escavada - 379	9414810200881467562349	Kathleen Pinto			P.O. Box 96	Counselor	NM	87018-
62099 - WPX West Escavada - 380	9414810200829467560484	Kathy D Trujillo			P.O. Box 82	Mosca	CO	81146-
62099 - WPX West Escavada - 381	9414810200793466724232	Kathy Sandoval			2222 Wilbur Rd. SW	Albuquerque	NM	87105-
62099 - WPX West Escavada - 382	9414810200829467560552	Katie Charley (aka Katie Charley Kodaseet)	(Katie C. Kodaseet)		521 SE South St.	Geary	OK	73040-
62099 - WPX West Escavada - 383	9414810200829467560576	Katie Jean Rafael	(aka Katie Jean Rafael Harrison)		HC 79, Box 3035	Cuba	NM	87013-
62099 - WPX West Escavada - 384	9414810200830636356920	Kee Ross Montoya			P.O. Box 192	Thoreau	NM	87323-
62099 - WPX West Escavada - 385	9414810200793466724362	Keevin M Hesuse			3250 N. Mayfield Ave	San Bernardino	CA	92405-

62099 - WPX West Escavada Tracking Report

8/16/2017

CustomField1	TrackingNo	ToName	ToCompany	Add1	City	ST	ZIP
62099 - WPX West Escavada - 386	9414810200882467611587	Kenneth Antonio, aka Ken Antonio		P.O. Box 107	Nageezi	NM	87037-
62099 - WPX West Escavada - 387	9414810200881467562684	Kenneth Ray Ignacio (aka Kenneth Roy Ignacio)	(Kenneth R. Ignacio)	P.O. Box 2262	Bloomfield	NM	87413-
62099 - WPX West Escavada - 388	9414810200829467560743	Kenneth Woody Pinto (Kenneth W. Pinto)		17 Road 3721	Farmington	NM	87401-
62099 - WPX West Escavada - 389	9414810200882467611747	Kevin M. Hesuse		3250 N. Mayfield Ave	San Bernardino	CA	92405-
62099 - WPX West Escavada - 390	9414810200882467611761	Kevin Sandoval		P.O. Box 5221	Farmington	NM	87499-
62099 - WPX West Escavada - 391	9414810200830636357194	Kochergen Enterprises		8163 W. McKinley	Fresno	CA	93722-
62099 - WPX West Escavada - 392	9414810200830636357248	Kurt E Sandoval (aka Kurt Edwin Sandoval)		P.O. Box 471	Dulce	NM	87528-
62099 - WPX West Escavada - 393	9414810200881467562899	Kyle Ray Ignacio aka Kyle Ignacio	(Kyle R. Ignacio)	324 W. Blanco Blvd. Trlr 66	Bloomfield	NM	87413-
62099 - WPX West Escavada - 394	9414810200793466724751	Lalle Yazzie (Lalle T. Yazzie)		P.O. Box 884	Prewitt	NM	87045-
62099 - WPX West Escavada - 395	9414810200829467561023	Lamar Paul Manygoats and Helena Mae Manygo		P.O. Box 101	Nageezi	NM	87037-
62099 - WPX West Escavada - 396	9414810200828467745747	Lambert J. Augustine		P.O. Box 81	Counselor	NM	87018-
62099 - WPX West Escavada - 397	9414810200829467561139	Larose Tsosie		P.O. Box 1678	Crownpoint	NM	87313-
62099 - WPX West Escavada - 398	9414810200883518408484	Larry Gordo		P.O. Box 1723	Cuba	NM	87013-
62099 - WPX West Escavada - 399	9414810200829467561191	Larry H. Tsosie		P.O. Box 1678	Crownpoint	NM	87313-
62099 - WPX West Escavada - 400	9414810200828467745891	Larry Ignacio, aka Larry Ignacio Sr.	(aka Larry L. Ignacio)	P.O. Box 931	Cuba	NM	87013-
62099 - WPX West Escavada - 401	9414810200793466725185	Larry Pinto		4025 Montgomery Blvd. NE, Apt. H2	Albuquerque	NM	87109-
62099 - WPX West Escavada - 402	9414810200883518408675	Larry Roy Toledo (Larry R. Toledo)		P.O. Box 562	Cuba	NM	87013-
62099 - WPX West Escavada - 403	9414810200882467612218	Larry Tsosie, Jr		P.O. Box 1678	Crownpoint	NM	87313-
62099 - WPX West Escavada - 404	9414810200829467561436	Laura M Sandoval		P.O. Box 93211	Albuquerque	NM	87199-
62099 - WPX West Escavada - 405	9414810200829467561504	Laura T Tsosie		HC 79, Box 3031	Cuba	NM	87013-
62099 - WPX West Escavada - 406	9414810200883518408811	Lavacita Mace (aka Lavesita Mace)		P.O. Box 1047	Cuba	NM	87013-
62099 - WPX West Escavada - 407	9414810200830636357804	Lawrence B Monte, Jr (aka Lawrence B. Monte)		P.O. Box 3415	Canoncito	NM	87026-
62099 - WPX West Escavada - 408	9414810200881467563469	Lawrence D Singer		P.O. Box 1537	Espanola	NM	87532-
62099 - WPX West Escavada - 409	9414810200830636357880	Leela Harrison		P.O. Box 208	Counselor	NM	87018-
62099 - WPX West Escavada - 410	9414810200828467746393	Leon Atencio		P.O. Box 231	Nageezi	NM	87037-
62099 - WPX West Escavada - 411	9414810200883518409108	Leon Sam		3141 Aztec 61 Road	Aztec	NM	87410-
62099 - WPX West Escavada - 412	9414810200830636357972	Leonard Augustine		P.O. Box 81	Counselor	NM	87018-
62099 - WPX West Escavada - 413	9414810200793466725789	Leonard Ignacio		P.O. Box 940	Cuba	NM	87013-
62099 - WPX West Escavada - 414	9414810200883518409221	Leonard Sam		P.O. Box 221	Kirtland	NM	87417-
62099 - WPX West Escavada - 415	9414810200882467613239	Leslie A Monte		P.O. Box 3552	Canoncito	NM	87026-
62099 - WPX West Escavada - 416	9414810200881467564435	Leslie Sam		P.O. Box 4243	Gallup	NM	87305-
62099 - WPX West Escavada - 417	9414810200882467613345	Lester Sandoval		P.O. Box 412	Dulce	NM	87528-
62099 - WPX West Escavada - 418	9414810200830636358658	Levi Sam		HC 17 Box 423	Cuba	NM	87013-
62099 - WPX West Escavada - 419	9414810200883518410043	Lilia C Chavez		P.O. Box 1681	Cuba	NM	87013-
62099 - WPX West Escavada - 420	9414810200830636358733	Lillie Otero (aka Lillie S Otero)		P.O. Box 948	Cuba	NM	87013-
62099 - WPX West Escavada - 421	9414810200828467747475	Linda Castillo		324 Pennsylvania ST NE APT 8	Albuquerque	NM	87108-
62099 - WPX West Escavada - 422	9414810200882467613505	Lindberg Velarde		P.O. Box 15	Lindrieth	NM	87029-
62099 - WPX West Escavada - 423	9414810200793466726816	Lionel Ignacio		324 W. Blanco Blvd. Trlr 66	Bloomfield	NM	87413-
62099 - WPX West Escavada - 424	9414810200828467747680	Lloyd Jim		2902 La Habra St, Apt A	Farmington	NM	87401-
62099 - WPX West Escavada - 425	9414810200881467564732	Lorena J. Jackson		926 Brown ST	Anchorage	AK	99501-
62099 - WPX West Escavada - 426	9414810200883518410401	Lorene M Conant (aka Lorena M. Conant)		3126 Tyla Ct.	Harvey	LA	70058-
62099 - WPX West Escavada - 427	9414810200829467562907	Lorene Tsosie		HC 79, Box 3031	Cuba	NM	87013-
62099 - WPX West Escavada - 428	9414810200830636359099	Lorenzo L Tsosie		P.O. Box 1678	Crownpoint	NM	87313-
62099 - WPX West Escavada - 429	9414810200882467613857	Loretta Jim		6500 Montgomery Blvd NE Apt 10	Albuquerque	NM	87109-
62099 - WPX West Escavada - 430	9414810200883518410654	Loretta Rose Toledo (Loretta R. Toledo)		P.O. Box 14272	Albuquerque	NM	87191-
62099 - WPX West Escavada - 431	9414810200830636362129	Loretta Sandoval		P.O. Box 6554	Farmington	NM	87499-
62099 - WPX West Escavada - 432	9414810200828467750536	Loretta T Tsosie		P.O. Box 1678	Crownpoint	NM	87313-
62099 - WPX West Escavada - 433	9414810200881467567641	Lorne Harrison		49 Road 3961	Farmington	NM	87401-
62099 - WPX West Escavada - 434	9414810200793466730189	Lorraine A. Beyale		506 W. Maple ST	Farmington	NM	87401-

62099 - WPX West Escavada Tracking Report

8/16/2017

CustomField1	TrackingNo	ToName	ToCompanyName	Add1	City	ST	ZIP
62099 - WPX West Escavada - 435	9414810200881467567757	Lou Ann Toledo		P.O. Box 102	Cuba	NM	87013-
62099 - WPX West Escavada - 436	9414810200830636362358	Loudine Wanoskia (Loudine V. Wanoskia)		P.O. Box 208	Dulce	NM	87528-
62099 - WPX West Escavada - 437	9414810200830636362440	Louise A. Betone		HC 79 Box 3060	Cuba	NM	87013-
62099 - WPX West Escavada - 438	9414810200793466730356	Louise Jim		HC 79, Box 3046	Cuba	NM	87013-
62099 - WPX West Escavada - 439	9414810200881467567863	Lousha R Platero		P.O. Box 3421	Tohajiilee	NM	87026-
62099 - WPX West Escavada - 440	9414810200881467567894	Lucille Garbow		50688 County Road 35	Deer River	MN	56636-
62099 - WPX West Escavada - 441	9414810200793466730455	Lucille Platero		P.O. Box 3385	Laguna	NM	87026-
62099 - WPX West Escavada - 442	9414810200883518414003	Lucille Rafael (aka Lucille Rafael Martinez)	(Lucille R. Martinez)	P.O. Box 12	Cuba	NM	87013-
62099 - WPX West Escavada - 443	9414810200829467565953	Lucinda Barton (aka Lucinda J. Hesuse?)		P.O. Box 3940	Gallup	NM	87305-
62099 - WPX West Escavada - 444	9414810200883518414126	Lucy A. Begay		P.O. Box 65	Nageezi	NM	87037-
62099 - WPX West Escavada - 445	9414810200830636362822	Lucy Ann Platero		505 Mainsall DR NW	Albuquerque	NM	87121-
62099 - WPX West Escavada - 446	9414810200829467566073	Lucy Dickie aka Lucy Beyale	(aka Lucy B Dickie)	P.O. Box 3904	Kirtland	NM	87417-
62099 - WPX West Escavada - 447	9414810200882467617251	Lucy Judy, aka Lucy S. Judy		HC 79, Box 56	Cuba	NM	87013-
62099 - WPX West Escavada - 448	9414810200883518414409	Lucy M. Toledo		P.O. Box 7602	Riverside	CA	92513-
62099 - WPX West Escavada - 449	9414810200883518414447	Lucy Sandoval (aka Lucy R Sandoval)		P.O. Box 271	Cuba	NM	87013-
62099 - WPX West Escavada - 450	9414810200883518414485	Lula R. Charley		HC 17 Box 401	Cuba	NM	87013-
62099 - WPX West Escavada - 451	9414810200883518414522	Luther Sandoval		P.O. Box 1974	Shiprock	NM	87420-
62099 - WPX West Escavada - 452	9414810200829467566387	Lynnette Monte		P.O. Box 3552	Canoncito	NM	87026-
62099 - WPX West Escavada - 453	9414810200881467568471	Mabel Tsosie, aka Mable Tsosie	(Mabel A. Tsosie)	HC 79 Box 3048	Cuba	NM	87013-
62099 - WPX West Escavada - 454	9414810200881467568587	Mabel Penn (Mabel C. Penn)		P.O. Box 3833	Farmington	NM	87499-
62099 - WPX West Escavada - 455	9414810200793466731056	Mac James Kling (Mac J. Kling)		P.O. Box 392	Thoreau	NM	87323-
62099 - WPX West Escavada - 456	9414810200829467566547	Marc Kevin Sandoval (Marc K. Sandoval)		950 Woodland Ave. SPC 118	Ojai	CA	93023-
62099 - WPX West Escavada - 457	9414810200829467566585	Margaret A Medina		9250 Isora St.	Pico Rivera	CA	90660-
62099 - WPX West Escavada - 458	9414810200883518414768	Margaret C. Trujillo POA Esther J. Norberto		HC 79 Box 1523	Cuba	NM	87013-
62099 - WPX West Escavada - 459	9414810200883518414799	Margaret L. Holland		4315 Bayberry CV	Bellbrook	OH	45305-
62099 - WPX West Escavada - 460	9414810200828467751731	Margaret P. Trujillo		P.O. Box 2	Cuba	NM	87013-
62099 - WPX West Escavada - 461	9414810200829467566752	Marian M Mariano		P.O. Box 3143	Tohajiilee	NM	87026-
62099 - WPX West Escavada - 462	9414810200793466731360	Marie (Ta Des Bah) James	aka Marie James Cayadito	P.O. Box 335	Nageezi	NM	87037-
62099 - WPX West Escavada - 463	9414810200883518415031	Marie A. Lincoln		P.O. Box 1415	Window Rock	AZ	86515-
62099 - WPX West Escavada - 464	9414810200881467569287	Marie A. Sandoval		2100 E. Blanco Blvd TRLR 38	Bloomfield	NM	87413-
62099 - WPX West Escavada - 465	9414810200828467752103	Marie Antonio		P.O. Box 1216	Crownpoint	NM	87313-
62099 - WPX West Escavada - 466	9414810200829467567285	Marie C. Sam		P.O. Box 214	Teec Nos Pos	AZ	86514-
62099 - WPX West Escavada - 467	9414810200828467752219	Marie Charley		1021 Carlisle BLVD SE	Albuquerque	NM	87106-
62099 - WPX West Escavada - 468	9414810200829467567346	Marie M. Martinez		P.O. Box 478	Cuba	NM	87013-
62099 - WPX West Escavada - 469	9414810200829467567384	Marie S Little		2509 N. Leah Ln.	Prescott	AZ	86301-
62099 - WPX West Escavada - 470	9414810200882467618548	Marie Sandoval (Marie A. Sandoval)		2100 E. Blanco Blvd., Trlr 38	Bloomfield	NM	87413-
62099 - WPX West Escavada - 471	9414810200828467752462	Marilyn Ann Ignacio	(aka Marilyn Ann Ignacio Valde	P.O. Box 1514	Farmington	NM	87499-
62099 - WPX West Escavada - 472	9414810200793466731933	Marilyn George		6500 Amberside Rd. NW	Albuquerque	NM	87120-
62099 - WPX West Escavada - 473	9414810200793466732015	Mario Tenequer		P.O. Box 603	Chinle	AZ	86503-
62099 - WPX West Escavada - 474	9414810200830636364642	Marlena M longl		561 E. 200 N.	Provo	UT	84606-
62099 - WPX West Escavada - 475	9414810200883518415772	Marlene T. Largo		P.O. Box 1072	Cuba	NM	87013-
62099 - WPX West Escavada - 476	9414810200882467618852	Maronda Montoya		P.O. Box 1543	Dulce	NM	87528-
62099 - WPX West Escavada - 477	9414810200793466732152	Marsha Daw (aka Marsha Tracy)		P.O. Box 1886	Kalibeto	AZ	86053-
62099 - WPX West Escavada - 478	9414810200793466732220	Martha Antonio (aka Martha Antonio Begay)		HC 58, Box 40, Unit 263	Genado	AZ	86505-
62099 - WPX West Escavada - 479	941481020082467619026	Martha Martinez (aka Martha A. King?)		P.O. Box 392	Thoreau	NM	87323-
62099 - WPX West Escavada - 480	9414810200881467569911	Marthella Revere (aka Marthella Peter?)		1103 S. Glendale Dr.	Salt Lake City	UT	84104-
62099 - WPX West Escavada - 481	9414810200881467570009	Martin Lee Rafael (Martin L. Rafael)		4169A E. Route 9 Pmb 161	Cuba	NM	87013-
62099 - WPX West Escavada - 482	9414810200882467619163	Marty Martinez (Marty J. Martinez)		P.O. Box 948	Cuba	NM	87013-
62099 - WPX West Escavada - 483	9414810200882467619217	Marvin Martinez (Estate)		P.O. Box 1041	Jamestown	NM	87347-

62099 - WPX West Escavada Tracking Report

8/16/2017

CustomField1	TrackingNo	ToName	ToCompanyName	Add1	City	ST	ZIP
62099 - WPX West Escavada - 484	9414810200829467567971	Marvin Montoya		6565 N. 19th Ave. Apt. 47	Phoenix	AZ	85015-
62099 - WPX West Escavada - 485	9414810200830636365267	Mary A. Beyale Estate		HCR 79 Box 46	Cuba	NM	87013-
62099 - WPX West Escavada - 486	9414810200881467570139	Mary Ann Monarco		HC 17 Box 421	Cuba	NM	87013-
62099 - WPX West Escavada - 487	9414810200883518416359	Mary Antonio (aka Mary Antonio Beyale)		HCR 79, Box 46	Cuba	NM	87013-
62099 - WPX West Escavada - 488	9414810200883518416403	Mary Blackie Ignacio (Mary Ignacio)		P.O. Box 2574	Bloomfield	NM	87413-
62099 - WPX West Escavada - 489	9414810200883518416434	Mary H. Pinto		P.O. Box 48	Counselor	NM	87018-
62099 - WPX West Escavada - 490	9414810200828467753148	Mary Jo Sandoval		P.O. Box 3354	Canoncito	NM	87026-
62099 - WPX West Escavada - 491	9414810200830636365625	Mary M. Velarde		9208 Miramar LN NW	Albuquerque	NM	87114-
62099 - WPX West Escavada - 492	9414810200828467753230	Mary P. Chavez		P.O. Box 5091	Farmington	NM	87499-
62099 - WPX West Escavada - 493	941481020082467619590	Mary R. Sam		P.O. Box 257	Nageezi	NM	87037-
62099 - WPX West Escavada - 494	9414810200881467570344	Mary Velarde (aka Mary M Velarde)		9208 Miramar Ln., NW	Albuquerque	NM	87114-
62099 - WPX West Escavada - 495	9414810200829467568435	Mary Woody Estate		E/O Ena Superintendent, P.O. Box 328	Crownpoint	NM	87313-
62099 - WPX West Escavada - 496	9414810200793466733050	Maureen Joe, Acting FIMO Director - BLM		6251 College Blvd., Suite A	Farmington	NM	87402-
62099 - WPX West Escavada - 497	9414810200829467568527	Maurice Antonio		HCR 79, Box 3015	Cuba	NM	87013-
62099 - WPX West Escavada - 498	9414810200883518416939	Max Largo		P.O. Box 1890	Crownpoint	NM	87313-
62099 - WPX West Escavada - 499	9414810200793466733197	Maxine A. Antonio		P.O. Box 82594	Phoenix	AZ	85071-
62099 - WPX West Escavada - 500	9414810200883518417066	McJohn G Gordo		4169A E Route 9 Pmb 166	Cuba	NM	87013-

AFFIDAVIT OF PUBLICATION

COPY OF PUBLICATION

Ad No. 74153

STATE OF NEW MEXICO

County of San Juan:

SAMMY LOPEZ, being duly sworn says: That She IS the PRESIDENT of THE DAILY TIMES, a daily newspaper of general circulation published in English at Farmington, said county and state, and that the hereto attached Legal Notice was published in a regular and entire issue of the said DAILY TIMES, a daily newspaper duly qualified for the purpose within the State of New Mexico for publication and appeared in the Internet at The Daily Times web site on the following day(s):

Wednesday, August 2, 2017

And the cost of the publication is \$199.11

[Signature]

SAMMY LOPEZ appeared before me, whom I know personally to be the person who signed the above document on the 2nd of August, 2017.



OFFICIAL SEAL
MELISSA GONZALEZ
NOTARY PUBLIC
STATE OF NEW MEXICO

My commission expires 12.30.20

[Signature]

[Signature of Notary]

Melissa Gonzalez

NOTARY PUBLIC

**STATE OF NEW MEXICO
ENERGY, MINERALS AND NATURAL
RESOURCES DEPARTMENT
OIL CONSERVATION DIVISION
SANTA FE, NEW MEXICO**

The State of New Mexico through its Oil Conservation Division hereby gives notice pursuant to law and the Rules and Regulations of the Division of the following public hearing to be held at 8:15 A.M. on August 17, 2017, in the Oil Conservation Division Hearing Room at 1220 South St. Francis, Santa Fe, New Mexico, before an examiner duly appointed for the hearing. If you are an individual with a disability who is in need of a reader, amplifier, qualified sign language interpreter, or any other form of auxiliary aid or service to attend or participate in the hearing, please contact: Florene Davidson at 505-476-3458 or through the New Mexico Relay Network, 1-800-659-1779 by August 7, 2017. Public documents, including the agenda and minutes, can be provided in various accessible forms. Please contact Florene Davidson if a summary or other type of accessible form is needed.

**STATE OF NEW MEXICO TO:
All named parties and persons
having any right, title, interest
or claim in the following cases
and notice to the public.**

(NOTE: All land descriptions herein refer to the New Mexico Principal Meridian whether or not so stated.)

To: Affected parties and Indian allottees in all or parts of Sections 7, 8, 17, and 18, Township 22 North, Range 7 West, Sandoval County, New Mexico; and Sections 12-13, Township 22 North, Range 8 West, NMPM, San Juan County, New Mexico; their heirs and devisees; SHIKIS, LLC; Jack Harris and Ann Lee Harris, their heirs and devisees; R.L. Kiggins and Jeannie Kiggins, their heirs and devisees; Kochergen Enterprises Family Limited Partnership; Dugan Production Corp.; O'Connell Partners, L.P.; Black Stone Minerals Company, L.P.; Black Stone Natural Resources II, L.P.; Encana Oil & Gas (USA), Inc.; EPIC Energy, LLC; WPK Energy Production, LLC; Cat Springs Properties, LLC; Midcon Central Exploration; Moon Royalty, LLC; Thomas A. Dugan, his heirs and devisees; Andrea Singer Pollack 1975 Trust; Andrea Singer Pollack Revocable Trust; Queenstown Oil & Gas, Inc.; Stanley H. Singer Revocable Trust; The Prospective In-

vestment & Trading Co., Ltd.; White Tiger Limited Partnership; Bison Oil & Gas, LLC

CASE 15348 (re-opened): Application Of WPK Energy Production, LLC To Amend Order R-14100 To Expand The West Escavada Unit And The Corresponding West Escavada Unit; Mancos Pool, Sandoval and San Juan Counties, New Mexico. Applicant seeks to amend Order R-14100 to (1) expand the geographic area of the West Escavada Unit by 960 acres of Federal and Indian allotted land, and (2) expand the corresponding West Escavada Unit; Mancos Pool created by that Order to allow horizontal wells to be located anywhere within the Unit so long as the completed interval is no closer than 330 feet from the outer boundary of the expanded West Escavada Unit area. The proposed expanded Unit Area will consist of approximately 2,885.42 acres of Federal and Indian Allotted lands located in all or parts of the following sections in San Juan and Sandoval Counties, New Mexico:

**TOWNSHIP 22 NORTH, RANGE 7 WEST,
SANDOVAL COUNTY**

Section 7: S/2
Section 8: S/2
Section 17: All
Section 18: All

**TOWNSHIP 22 NORTH, RANGE 8 WEST,
SAN JUAN COUNTY**

Section 12: S/2*
Section 13: All*

The unitized interval includes the Mancos formation at a depth of 3,858 feet down to the stratigraphic equivalent of the base of the Greenhorn formation at a depth of 5,695 feet as encountered in the Fulton well in Section 31, Township 23 North, Range 7 West, N.M.P.M. (API No. 30-043-05164). The subject acreage is located approximately 6.5 miles Southwest of Counselor, New Mexico.

Legal No. 74153 published in The Daily Times on August 2, 2017.

BEFORE THE OIL CONSERVATION DIVISION

Santa Fe, New Mexico

Exhibit No. 7

Submitted by:

WXP ENERGY PRODUCTION LLC

Hearing Date: August 17, 2017

AFFIDAVIT of PUBLICATION

Gary R. Herron, being first duly sworn, deposes and says:
That he is the Editor of the ***Rio Rancho Observer***, printed and published once each week in the County of Sandoval, State of New Mexico, and of general circulation in the City of Rio Rancho, County of Sandoval, ***State of New Mexico and elsewhere, and the here to attached***

STA STATE OF NEW MEXICO (XICO)

STATE OF NEW MEXICO
ENERGY, MINERALS AND
NATURAL RESOURCES
DEPARTMENT
OIL CONSERVATION DIVISION
SANTA FE, NEW MEXICO

The State of New Mexico provisions for the Oil Conservation Division to administer the rules and regulations and the Rules and Regulations of the Division of the following public hearing to be held at 3:15 A.M. on August 17, 2017, in the Oil Conservation Division Hearing Room at 1220 South Alameda, Santa Fe, New Mexico, before an examiner duly appointed for the hearing. If you are an individual with a disability who is unable to reach the hearing, you may, in lieu of a nurse, interpreter, qualified sign language interpreter, or any other form of accessibility, request a sign language interpreter in the hearing room. Contact: Florene Davidson at 505-477-3438 or through the New Mexico Public Network, 1-800-529-1770 by August 7, 2017. Public documents, including the agenda and minutes, can be accessed in various accessible formats. If you are a member of the Oil Conservation Division, it is your primary form of accessible form is needed.

STATE OF NEW MEXICO TO:
All concerned parties and persons
having any right, title, interest
or claim in the following cases
and notice to the public.

(NOTE: All land descriptions herein refer to the New Mexico Principal Meridian whether or not so stated.)

To: Affected parties and business
relations in all or parts of:

editions 7, A, T, and D, Town
of 22, 23, 24, 25, 26, 27, 28, 29, 30, 31, 32, 33, 34, 35, 36, 37, 38, 39, 40, 41, 42, 43, 44, 45, 46, 47, 48, 49, 50, 51, 52, 53, 54, 55, 56, 57, 58, 59, 60, 61, 62, 63, 64, 65, 66, 67, 68, 69, 70, 71, 72, 73, 74, 75, 76, 77, 78, 79, 80, 81, 82, 83, 84, 85, 86, 87, 88, 89, 90, 91, 92, 93, 94, 95, 96, 97, 98, 99, 100, 101, 102, 103, 104, 105, 106, 107, 108, 109, 110, 111, 112, 113, 114, 115, 116, 117, 118, 119, 120, 121, 122, 123, 124, 125, 126, 127, 128, 129, 130, 131, 132, 133, 134, 135, 136, 137, 138, 139, 140, 141, 142, 143, 144, 145, 146, 147, 148, 149, 150, 151, 152, 153, 154, 155, 156, 157, 158, 159, 160, 161, 162, 163, 164, 165, 166, 167, 168, 169, 170, 171, 172, 173, 174, 175, 176, 177, 178, 179, 180, 181, 182, 183, 184, 185, 186, 187, 188, 189, 190, 191, 192, 193, 194, 195, 196, 197, 198, 199, 200, 201, 202, 203, 204, 205, 206, 207, 208, 209, 210, 211, 212, 213, 214, 215, 216, 217, 218, 219, 220, 221, 222, 223, 224, 225, 226, 227, 228, 229, 230, 231, 232, 233, 234, 235, 236, 237, 238, 239, 240, 241, 242, 243, 244, 245, 246, 247, 248, 249, 250, 251, 252, 253, 254, 255, 256, 257, 258, 259, 260, 261, 262, 263, 264, 265, 266, 267, 268, 269, 270, 271, 272, 273, 274, 275, 276, 277, 278, 279, 280, 281, 282, 283, 284, 285, 286, 287, 288, 289, 290, 291, 292, 293, 294, 295, 296, 297, 298, 299, 300, 301, 302, 303, 304, 305, 306, 307, 308, 309, 310, 311, 312, 313, 314, 315, 316, 317, 318, 319, 320, 321, 322, 323, 324, 325, 326, 327, 328, 329, 330, 331, 332, 333, 334, 335, 336, 337, 338, 339, 340, 341, 342, 343, 344, 345, 346, 347, 348, 349, 350, 351, 352, 353, 354, 355, 356, 357, 358, 359, 360, 361, 362, 363, 364, 365, 366, 367, 368, 369, 370, 371, 372, 373, 374, 375, 376, 377, 378, 379, 380, 381, 382, 383, 384, 385, 386, 387, 388, 389, 390, 391, 392, 393, 394, 395, 396, 397, 398, 399, 400, 401, 402, 403, 404, 405, 406, 407, 408, 409, 410, 411, 412, 413, 414, 415, 416, 417, 418, 419, 420, 421, 422, 423, 424, 425, 426, 427, 428, 429, 430, 431, 432, 433, 434, 435, 436, 437, 438, 439, 440, 441, 442, 443, 444, 445, 446, 447, 448, 449, 450, 451, 452, 453, 454, 455, 456, 457, 458, 459, 460, 461, 462, 463, 464, 465, 466, 467, 468, 469, 470, 471, 472, 473, 474, 475, 476, 477, 478, 479, 480, 481, 482, 483, 484, 485, 486, 487, 488, 489, 490, 491, 492, 493, 494, 495, 496, 497, 498, 499, 500, 501, 502, 503, 504, 505, 506, 507, 508, 509, 510, 511, 512, 513, 514, 515, 516, 517, 518, 519, 520, 521, 522, 523, 524, 525, 526, 527, 528, 529, 530, 531, 532, 533, 534, 535, 536, 537, 538, 539, 540, 541, 542, 543, 544, 545, 546, 547, 548, 549, 550, 551, 552, 553, 554, 555, 556, 557, 558, 559, 560, 561, 562, 563, 564, 565, 566, 567, 568, 569, 570, 571, 572, 573, 574, 575, 576, 577, 578, 579, 580, 581, 582, 583, 584, 585, 586, 587, 588, 589, 590, 591, 592, 593, 594, 595, 596, 597, 598, 599, 600, 601, 602, 603, 604, 605, 606, 607, 608, 609, 610, 611, 612, 613, 614, 615, 616, 617, 618, 619, 620, 621, 622, 623, 624, 625, 626, 627, 628, 629, 630, 631, 632, 633, 634, 635, 636, 637, 638, 639, 640, 641, 642, 643, 644, 645, 646, 647, 648, 649, 650, 651, 652, 653, 654, 655, 656, 657, 658, 659, 660, 661, 662, 663, 664, 665, 666, 667, 668, 669, 670, 671, 672, 673, 674, 675, 676, 677, 678, 679, 680, 681, 682, 683, 684, 685, 686, 687, 688, 689, 690, 691, 692, 693, 694, 695, 696, 697, 698, 699, 700, 701, 702, 703, 704, 705, 706, 707, 708, 709, 710, 711, 712, 713, 714, 715, 716, 717, 718, 719, 720, 721, 722, 723, 724, 725, 726, 727, 728, 729, 730, 731, 732, 733, 734, 735, 736, 737, 738, 739, 740, 741, 742, 743, 744, 745, 746, 747, 748, 749, 750, 751, 752, 753, 754, 755, 756, 757, 758, 759, 760, 761, 762, 763, 764, 765, 766, 767, 768, 769, 770, 771, 772, 773, 774, 775, 776, 777, 778, 779, 780, 781, 782, 783, 784, 785, 786, 787, 788, 789, 790, 791, 792, 793, 794, 795, 796, 797, 798, 799, 800, 801, 802, 803, 804, 805, 806, 807, 808, 809, 810, 811, 812, 813, 814, 815, 816, 817, 818, 819, 820, 821, 822, 823, 824, 825, 826, 827, 828, 829, 830, 831, 832, 833, 834, 835, 836, 837, 838, 839, 840, 841, 842, 843, 844, 845, 846, 847, 848, 849, 850, 851, 852,

CASE 15348 (b-continued)
EXPANSION OF WPA Energy Production, LLC To Amend Order R-14100 To Expand The Unit's Geographic Area And The Corresponding Unit Area
 Unit: Mancos Post, Sandston and San Juan Counties, New Mexico. Applicant seeks to amend Order R-14100 to (1) expand the geographic area of the Unit to include approximately 650 acres of Federal and Indian allotted land, and (2) amend the corresponding West Mancos Unit: Mancos Post created by that Order to allow horizontal wells to be located anywhere within the Unit so long as the horizontal well is located more than 300 feet from the outer boundary of the expanded West Mancos Unit area. The proposed expanded Unit area will consist of approximately 2,688.42 acres of Federal and Indian Allotted land, and will include all of the parcels of the following sections in San Juan and Sandston Counties, New Mexico:

**TOWNSHIP 22 NORTH, RANGE
7 WEST, SANDOVAL COUNTY**

Section 7: S/2
Section 8: B/2
Section 17: All
Section 18: All

TOWNSHIP 22 NORTH, RANGE 8 WEST, SAN JUAN COUNTY

Section 12: 8/2"
Section 13: 4"

The unitized interval includes the
 Glenrose formation at a depth of
 5,695 feet down to the
 stratigraphic equivalent of the
 base of the Greenhorn formation
 at a depth of 5,695 feet as
 encountered in the well in
 Section 51, Township 23 North,
 Range 7 West, N.M.P.M. (API No.
 20-043-05164). The subject acre-
 age is located approximately 6.5
 miles Southwest of Council,
 New Mexico.
 Pub Date: 08/2017

STATE OF NEW MEXICO ENERGY, MINERALS
And NATURAL RESOURCES DEPARTMENT
OIL CONSERVATION DIVISION SANTA FE, NEW MEXICO
PUBLIC HEARING NOTICE

was printed and published correctly in the regular and entire issue of said **Rio Rancho Observer** 1 issue(s), that the first was made on the 6TH day of August, 2017, and subsequent publications being:

Request of *RIO RANCHO* OBSERVER

By:
Affiant

Gary R. Herron

Subscribed and sworn to me this 6th day of August, 2017
in the City of Rio Rancho County of Sandoval State of New Mexico.

Notary Phyllis A. Santa

Notary Public in and for the County of Sandoval, State of New Mexico

Seal

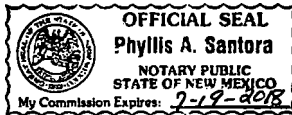

BEFORE THE OIL CONSERVATION DIVISION
Santa Fe, New Mexico
Exhibit No. 8
Submitted by:
WXP ENERGY PRODUCTION LLC
Hearing Date: August 17, 2017

30043051520000
NATIONAL FED COOP
↑
NATIONAL COOPERATIVE REFINERY ASSOC
T22N R7W S19

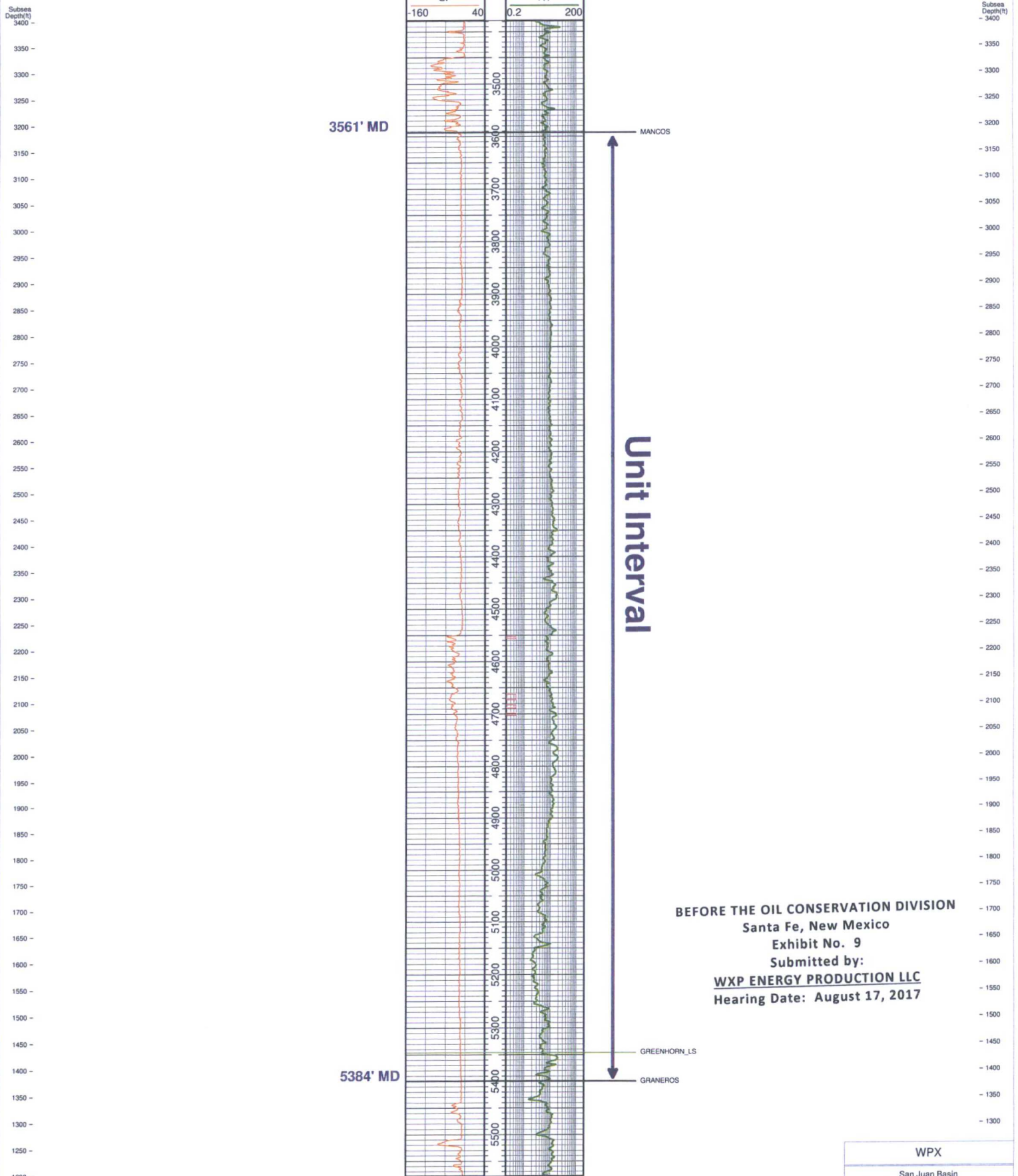

BEFORE THE OIL CONSERVATION DIVISION
Santa Fe, New Mexico
Exhibit No. 9
Submitted by:
WXP ENERGY PRODUCTION LLC
Hearing Date: August 17, 2017

WPX
San Juan Basin
West Escabada Unit
Type Log
By: igates
July 31, 2017 1:34 PM

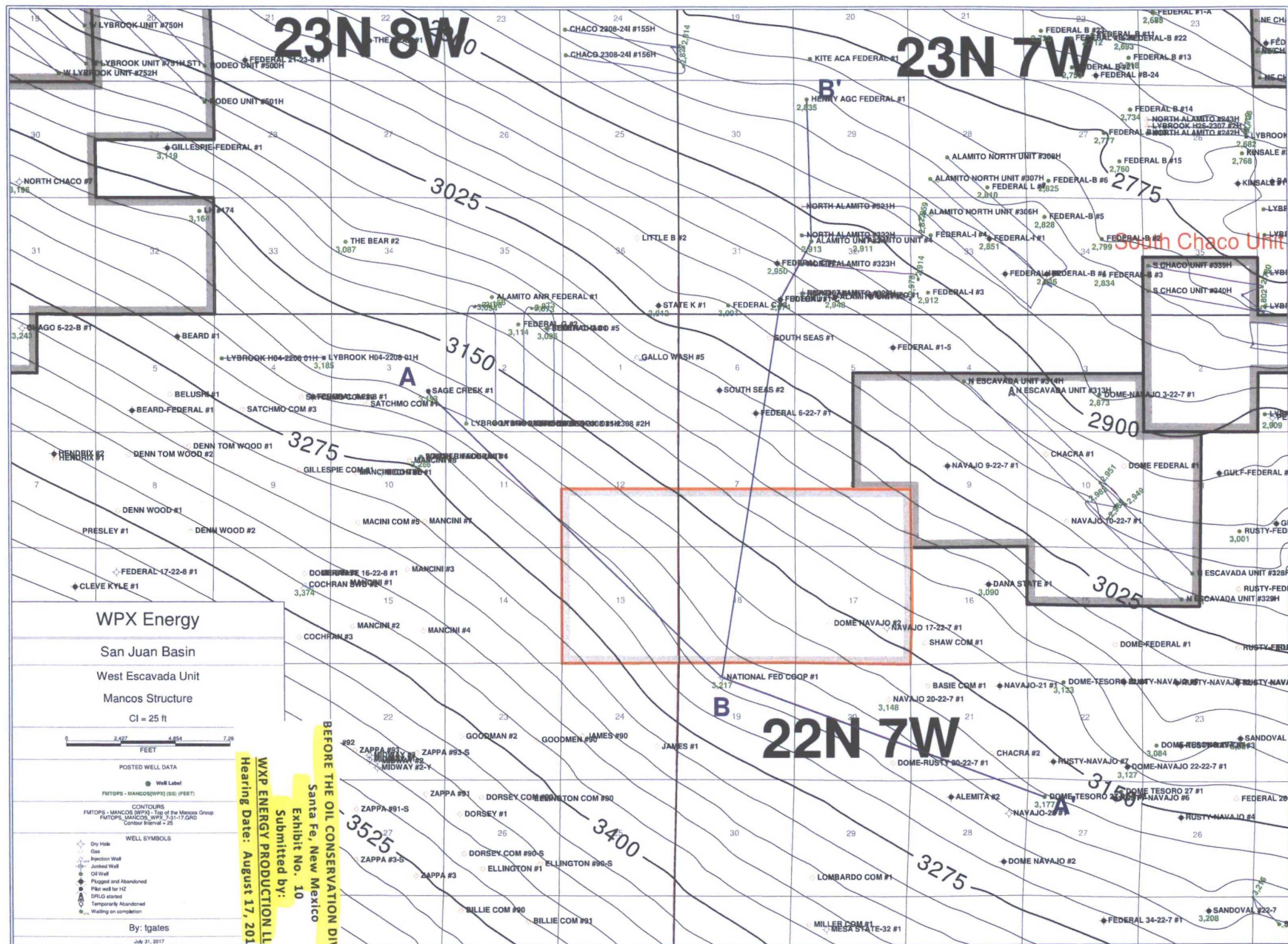

A

A'

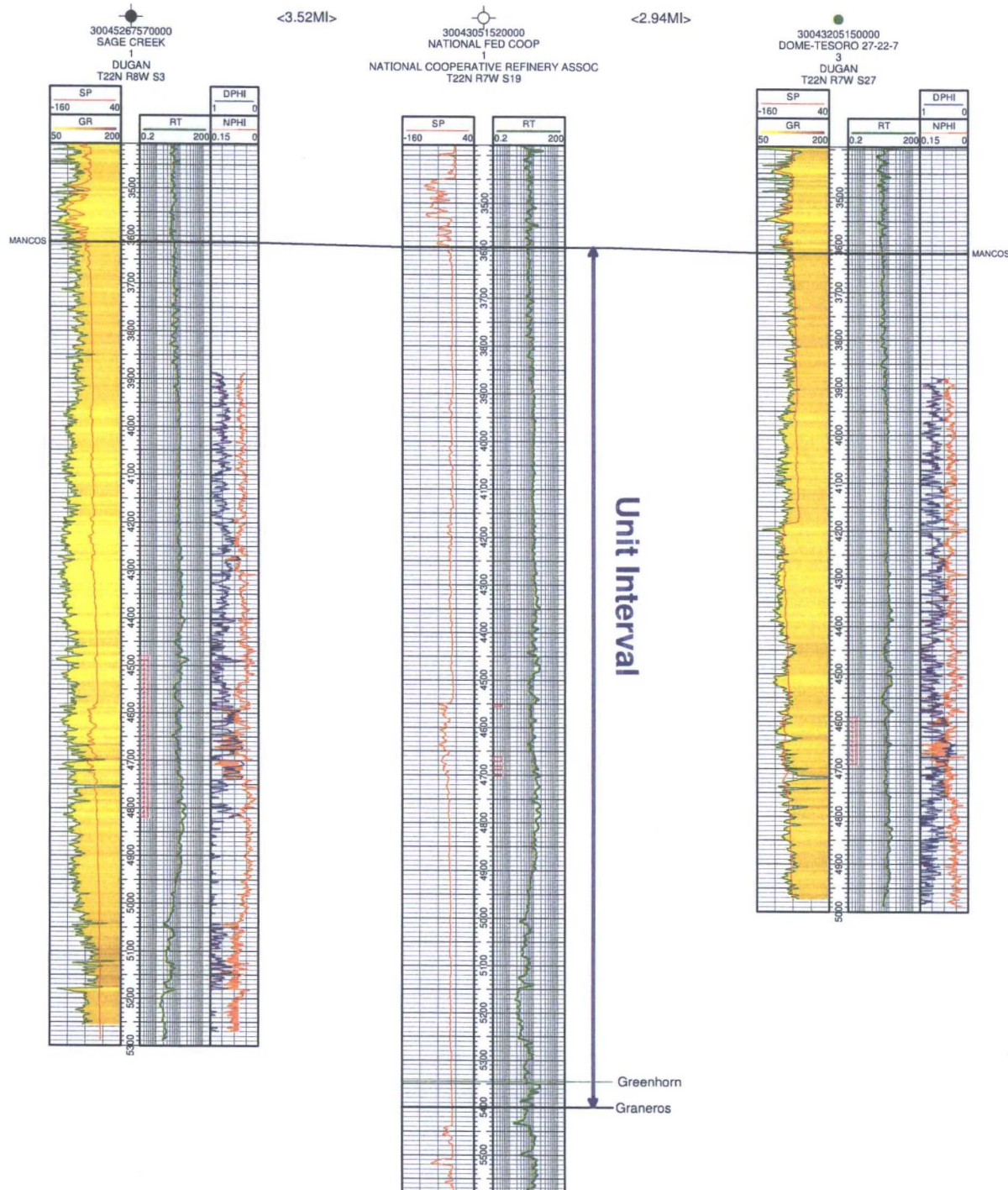

BEFORE THE OIL CONSERVATION DIVISION
Santa Fe, New Mexico
Submitted by:
WXP ENERGY PRODUCTION LLC
Hearing Date: August 17, 2017

WPX
San Juan Basin
Mancos/Gallup
Strike Cross Section A-A'
Structural Cross Section
By: lgates
July 31, 2017 12:50 PM

B

30043051520000
NATIONAL FED COOP
1
NATIONAL COOPERATIVE REFINERY ASSOC
T22N R7W S19

<3.30MI>

30043051640000
FULTON
1
LARUE E B JR
T23N R7W S31

<0.57MI>

30043208140000
ALAMITO UNIT
3
THOMPSON
T23N R7W S32

<1.22MI>

30043208320000
HENRY AGC FEDERAL
1
DUGAN
T23N R7W S29

B'

Subsea
Depth(ft)
3400 -

3350 -
3300 -
3250 -
3200 -
3150 -
3100 -
3050 -
3000 -
2950 -
2900 -
2850 -
2800 -
2750 -
2700 -
2650 -
2600 -
2550 -
2450 -
2400 -
2350 -
2300 -
2250 -
2200 -
2150 -
2100 -
2050 -
2000 -
1950 -
1900 -
1850 -
1800 -
1750 -
1700 -
1650 -
1600 -
1550 -
1450 -
1350 -
1250 -
1200 -

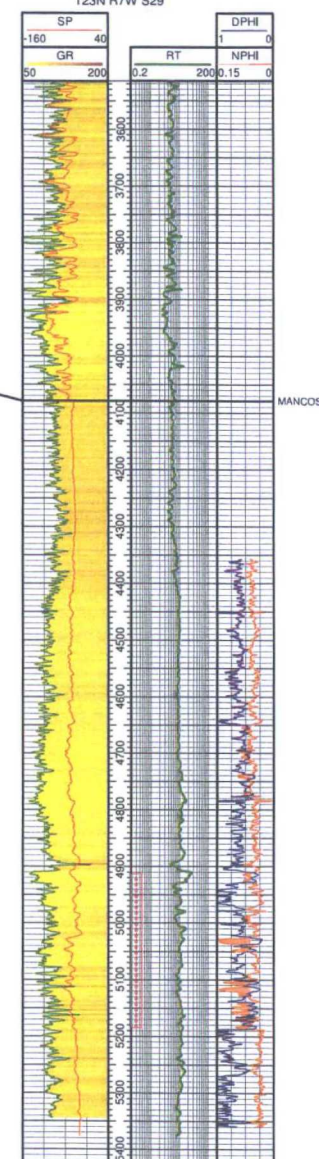
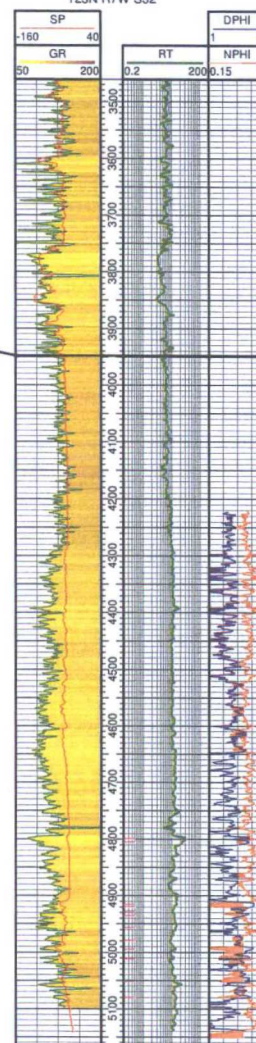
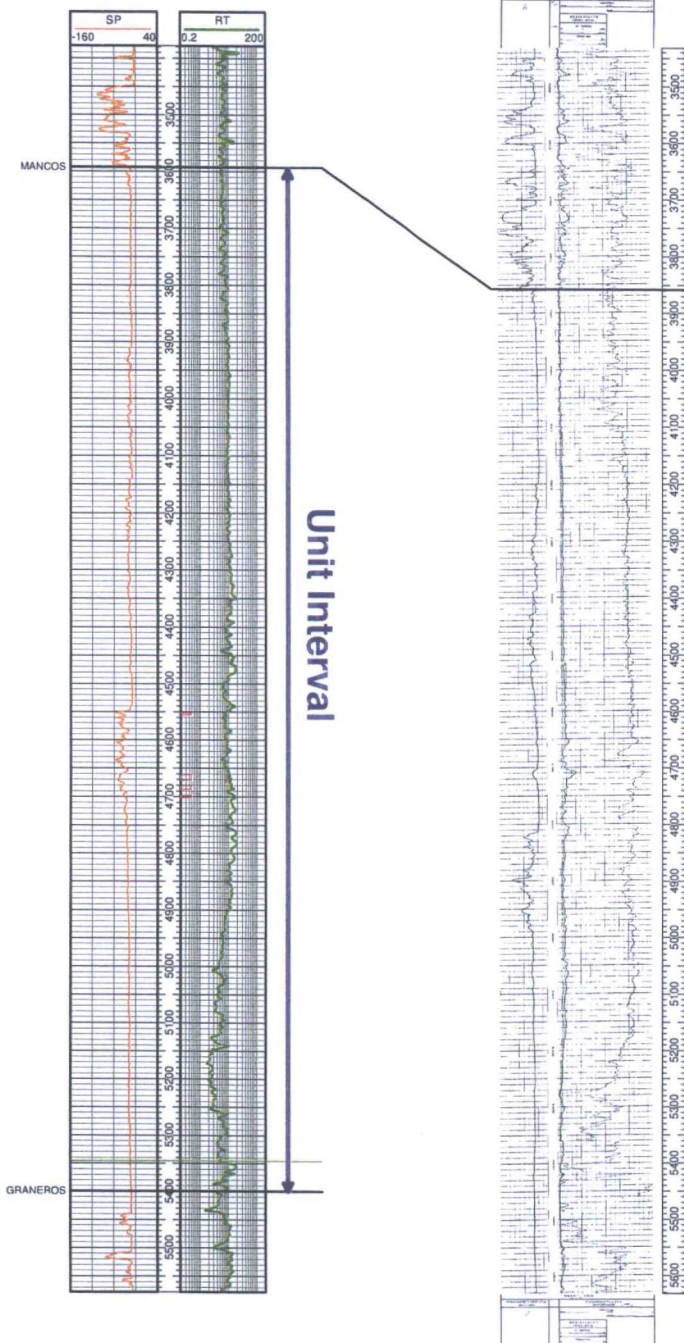

Subsea
Depth(ft)
3400 -
3350 -
3300 -
3250 -
3200 -
3150 -
3100 -
3050 -
3000 -
2950 -
2900 -
2850 -
2800 -
2750 -
2700 -
2650 -
2600 -
2550 -
2450 -
2400 -
2350 -
2300 -
2250 -
2200 -
2150 -
2100 -
2050 -
2000 -
1950 -
1900 -
1850 -
1800 -
1750 -
1700 -
1650 -
1600 -
1550 -
1450 -
1400 -
1350 -

BEFORE THE OIL CONSERVATION DIVISION

Santa Fe, New Mexico

Exhibit No. 12

Submitted by:

WXP ENERGY PRODUCTION LLC

Hearing Date: August 17, 2017

WPX

San Juan Basin

Mancoes/Gallup

Dip Cross Section B-B'

Structural Cross Section

By: igates

JUL 31, 2017 12:53 PM

