

**BEFORE THE OIL CONSERVATION DIVISION
EXAMINER HEARING SEPTEMBER 14, 2017**

CASE NOS. 15775, 15807, 15808, AND 15809

*TURKEY TRACK 4-3 STATE COM NO. 21H WELL;
TURKEY TRACK 4-3 STATE COM NO. 22H WELL;
TURKEY TRACK 4-3 STATE COM NO. 23H WELL;
AND
TURKEY TRACK 4-3 STATE COM NO. 24H WELL*

EDDY COUNTY, NEW MEXICO



District I
1625 N. French Dr., Hobbs, NM 88240
Phone: (575) 393-6161 Fax: (575) 393-0720

District II
811 S. First St., Artesia, NM 88210
Phone: (575) 748-1283 Fax: (575) 748-9720

District III
1000 Rio Brazos Rd., Aztec, NM 87410
Phone: (505) 334-6178 Fax: (505) 334-6170

District IV
1220 S. St Francis Dr., Santa Fe, NM 87505
Phone: (505) 476-3470 Fax: (505) 476-3482

State of New Mexico
Energy, Minerals and Natural Resources
Oil Conservation Division
1220 S. St Francis Dr.
Santa Fe, NM 87505

Form C-101
August 1, 2011
Permit 237539

APPLICATION FOR PERMIT TO DRILL, RE-ENTER, DEEPEN, PLUGBACK, OR ADD A ZONE

1. Operator Name and Address OXY USA WTP LIMITED PARTNERSHIP PO Box 4294 Houston, TX 77210		2. OGRID Number 192463
		3. API Number 30-015-44334
4. Property Code 318404	5. Property Name TURKEY TRACK 43 STATE	6. Well No. 021H

7. Surface Location									
UL - Lot D	Section 4	Township 19S	Range 29E	Lot Idn 4	Feet From 1121	N/S Line N	Feet From 570	E/W Line W	County Eddy

8. Proposed Bottom Hole Location									
UL - Lot A	Section 3	Township 19S	Range 29E	Lot Idn 1	Feet From 380	N/S Line N	Feet From 180	E/W Line E	County Eddy

9. Pool Information	
TURKEY TRACK; BONE SPRING	60860

Additional Well Information				
11. Work Type New Well	12. Well Type OIL	13. Cable/Rotary	14. Lease Type State	15. Ground Level Elevation 3409
16. Multiple N	17. Proposed Depth 18039	18. Formation 2nd Bone Spring Sand	19. Contractor	20. Spud Date 10/24/2017
Depth to Ground water		Distance from nearest fresh water well		Distance to nearest surface water

☒ We will be using a closed-loop system in lieu of lined pits

21. Proposed Casing and Cement Program						
Type	Hole Size	Casing Size	Casing Weight/ft	Setting Depth	Sacks of Cement	Estimated TOC
Surf	17.5	13.375	54.5	400	307	0
Int1	12.25	9.625	36	3000	923	0
Prod	8.75	5.5	20	18039	3195	2500

Casing/Cement Program: Additional Comments

Oxy requests the option to downsize the lateral section to 8.5" if the required RSS tool size for 8.75" is not available. This would not affect casing size. Proposed Mud Program: 0-400' Water-based Mud - 400-3000' Brine - 3000-7388' Water-based Mud - 7388'-TD Oil-based Mud. BOP Program: 13-5/8" 5M three ram stack w/ 5M annular preventer, 5M choke manifold. Additional information will be sent along with the H2S and Gas Capture plan.

22. Proposed Blowout Prevention Program			
Type	Working Pressure	Test Pressure	Manufacturer
Annular	5000	5000	
Double Ram	5000	5000	

<p>23. I hereby certify that the information given above is true and complete to the best of my knowledge and belief. I further certify I have complied with 19.15.14.9 (A) NMAC <input checked="" type="checkbox"/> and/or 19.15.14.9 (B) NMAC <input checked="" type="checkbox"/> if applicable.</p> <p>Signature: _____</p> <p>Printed Name: Electronically filed by KELLEY MONTGOMERY</p> <p>Title: Manager Regulatory</p> <p>Email Address: kelly_montgomery@oxy.com</p> <p>Date: 7/24/2017</p>	<p style="text-align: center;">OIL CONSERVATION DIVISION</p> <p>Approved By: Raymond Podany</p> <p>Title: Geologist</p> <p>Approved Date: 7/25/2017</p> <p>Expiration Date: 7/25/2019</p> <p>Conditions of Approval Attached</p>
--	---

BEFORE THE OIL CONSERVATION DIVISION
Santa Fe, New Mexico
Exhibit No. 1
Submitted by: OXY USA WTP LIMITED PARTNERSHIP LLC
Hearing Date: September 14, 2017

District I
 1625 N. French Dr., Hobbs, NM 88240
 Phone: (505) 577-0141 Fax: (505) 589-0730
 District II
 611 S. First St., Artesia, NM 88210
 Phone: (505) 748-1281 Fax: (505) 748-9726
 District III
 1800 W. Broadway Blvd., Alamogordo, NM 88418
 Phone: (505) 334-0178 Fax: (505) 334-6170
 District IV
 1220 S. St. Francis Dr., Santa Fe, NM 87505
 Phone: (505) 476-3460 Fax: (505) 476-3452

State of New Mexico
 Energy, Minerals & Natural Resources Department
 OIL CONSERVATION DIVISION
 1220 South St. Francis Dr.
 Santa Fe, NM 87505

Form C-102
 Revised August 1, 2011
 Submit one copy to appropriate
 District Office

☐ AMENDED REPORT

WELL LOCATION AND ACREAGE DEDICATION PLAT

API Number 30-015-	Pool Code 60660	Pool Name Turkey Track; Bone Spring
Property Code	Property Name TURKEY TRACK "4-3" STATE	Well Number 21H
OGRID No. 192463	Operator Name OXY USA WTP LP	Elevation 3409.9'

Surface Location

UL or lot no.	Section	Township	Range	Lot Ids	Feet from the	North/South line	Feet from the	East/West line	County
4	4	19 SOUTH	29 EAST, N.M.P.M.		1121'	NORTH	570'	WEST	EDDY

Bottom Hole Location If Different From Surface

UL or lot no.	Section	Township	Range	Lot Ids	Feet from the	North/South line	Feet from the	East/West line	County
1	3	19 SOUTH	29 EAST, N.M.P.M.		380'	NORTH	180'	EAST	EDDY

Dedicated Acres 323	Joint or Infill Y	Consolidation Code	Order No.
-------------------------------	-----------------------------	--------------------	-----------

No allowable will be assigned to this completion until all interests have been consolidated or a non-standard unit has been approved by the division.

<p> TOP PERM NEW MEXICO EAST NAD 1983 Y=617053.44 US FT X=617057.84 US FT LAT.: N 32.6860811° LONG.: W 104.087187° </p> <p> SURFACE LOCATION NEW MEXICO EAST NAD 1983 Y=617053.44 US FT X=617057.84 US FT LAT.: N 32.6860811° LONG.: W 104.087187° </p> <p> KICK OFF POINT NEW MEXICO EAST NAD 1983 Y=617053.44 US FT X=617057.84 US FT LAT.: N 32.6860811° LONG.: W 104.087187° </p> <p> BOTTOM PERM NEW MEXICO EAST NAD 1983 Y=617053.44 US FT X=617057.84 US FT LAT.: N 32.6860811° LONG.: W 104.087187° </p> <p> BOTTOM HOLE LOCATION NEW MEXICO EAST NAD 1983 Y=617053.44 US FT X=617057.84 US FT LAT.: N 32.6860811° LONG.: W 104.087187° </p> <p> GRID A2 = 325°04'32" 905.35' GRID A2 = 90°13'58" 10323.88' IN ALL </p>	<p>OPERATOR CERTIFICATION</p> <p>I hereby certify that the information contained herein is true and complete to the best of my knowledge and belief and that the information herein was obtained from a reliable source or sources on the land including the proposed bottom hole location or has a right to drill this well at this location pursuant to a contract with an owner of such a mineral or working interest or as a voluntary pooling agreement or a regulatory pooling order.</p> <p>Signature: <u>Justin Morris</u> Date: <u>7/12/17</u></p> <p>Printed Name: <u>Justin Morris</u></p> <p>E-mail Address: <u>Justin-Morris@oxy.com</u></p> <p>SURVEYOR CERTIFICATION</p> <p>I hereby certify that the well location shown on this plat was properly surveyed and that the survey was made by me or under my supervision and that the same is a true and correct representation of the actual survey.</p> <p>Date of Survey: <u>JULY 6, 2017</u></p> <p>Signature and Seal: <u>Terry J. Abel</u> 7/3/2017</p> <p>Certificate Number: <u>15079</u></p> <p>WOP 170705W-0 (N)</p>
---	--

District I
1625 N. French Dr., Hobbs, NM 88240
Phone: (575) 393-6161 Fax: (575) 393-0720

District II
811 S. First St., Artesia, NM 88210
Phone: (575) 748-1283 Fax: (575) 748-9720

District III
1000 Rio Brazos Rd., Aztec, NM 87410
Phone: (505) 334-6178 Fax: (505) 334-6170

District IV
1220 S. St Francis Dr., Santa Fe, NM 87505
Phone: (505) 476-3470 Fax: (505) 476-3462

State of New Mexico
Energy, Minerals and Natural Resources
Oil Conservation Division
1220 S. St Francis Dr.
Santa Fe, NM 87505

Form C-101
August 1, 2011
Permit 240270

APPLICATION FOR PERMIT TO DRILL, RE-ENTER, DEEPEN, PLUGBACK, OR ADD A ZONE

1. Operator Name and Address OXY USA WTP LIMITED PARTNERSHIP PO Box 4294 Houston, TX 77210		2. OGRID Number 192463 3. API Number 30-015-44388
4. Property Code 318404	5. Property Name TURKEY TRACK 4 3 STATE 6. Well No. 022H	

7. Surface Location									
UL - Lot	Section	Township	Range	Lot Idn	Feet From	N/S Line	Feet From	E/W Line	County
D	4	19S	29E	4	1156	N	570	W	Eddy

8. Proposed Bottom Hole Location									
UL - Lot	Section	Township	Range	Lot Idn	Feet From	N/S Line	Feet From	E/W Line	County
H	3	19S	29E	H	1894	N	180	E	Eddy

9. Pool Information	
TURKEY TRACK: BONE SPRING	60660

Additional Well Information				
11. Work Type New Well	12. Well Type OIL	13. Cable/Rotary	14. Lease Type State	15. Ground Level Elevation 3408
16. Multiple N	17. Proposed Depth 18048	18. Formation 2nd Bone Spring Sand	19. Contractor	20. Spud Date 11/26/2017
Depth to Ground water		Distance from nearest fresh water well		Distance to nearest surface water

☒ We will be using a closed-loop system in lieu of lined pits

21. Proposed Casing and Cement Program						
Type	Hole Size	Casing Size	Casing Weight/ft	Setting Depth	Sacks of Cement	Estimated TOC
Surf	17.5	13.375	54.5	400	307	0
Int1	12.25	9.625	36	3000	923	0
Prod	8.75	5.5	20	18048	3196	2500

Casing/Cement Program: Additional Comments
Proposed Mud Program: 0-400' Water-based Mud - 400-3000' Brine - 3000-7403' Water-based Mud - 7403'-TD Oil-based Mud. BOP Program: 13-5/8" 5M three ram stack w/ 5M annular preventer, 5M choke manifold. Additional information will be sent along with the H2S and Gas Capture plan.

22. Proposed Blowout Prevention Program			
Type	Working Pressure	Test Pressure	Manufacturer
Annular	5000	5000	
Double Ram	5000	5000	

23. I hereby certify that the information given above is true and complete to the best of my knowledge and belief. I further certify I have complied with 19.15.14.9 (A) NMAC <input checked="" type="checkbox"/> and/or 19.15.14.9 (B) NMAC <input checked="" type="checkbox"/> if applicable. Signature: _____ Printed Name: Electronically filed by KELLEY MONTGOMERY Title: Manager Regulatory Email Address: kelley_montgomery@oxy.com Date: 8/10/2017 Phone: 713-386-5716	OIL CONSERVATION DIVISION Approved By: Raymond Podany Title: Geologist Approved Date: 8/15/2017 Expiration Date: 8/15/2019 Conditions of Approval Attached
--	--

District Office
 1420 N. First St., Santa Fe, NM 87503
 Phone: (505) 325-4161 Fax: (505) 330-4720
 District Office
 117 S. First St., Santa Fe, NM 87503
 Phone: (505) 749-1423 Fax: (505) 749-4720
 District Office
 1000 N. First St., Santa Fe, NM 87503
 Phone: (505) 749-1423 Fax: (505) 749-4720
 District Office
 1220 S. St. Francis Dr., Santa Fe, NM 87503
 Phone: (505) 476-1420 Fax: (505) 476-1421

State of New Mexico
 Energy, Minerals & Natural Resources Department
OIL CONSERVATION DIVISION
 1220 South St. Francis Dr.
 Santa Fe, NM 87505

Form C-102
 Revised August 1, 2011
 Submit one copy to appropriate
 District Office

☐ AMENDED REPORT

WELL LOCATION AND ACREAGE DEDICATION PLAT

API Number 30-015	Pool Code 100660	Pool Name TURKEY TRACK; BONE SPRING
Property Code	Property Name TURKEY TRACK "4-3" STATE	Well Number 22H
OGRID No. 192463	Operator Name OXY USA INC - OXY USA WTP	Elevation 3408.9'

Surface Location

UT. or lot no.	Section	Township	Range	Lot (do)	Feet from the	North/South line	Feet from the	East/West line	County
4	4	19 SOUTH	29 EAST, N.M.P.M.		1156'	NORTH	570'	WEST	EDDY

Bottom Hole Location If Different From Surface

UT. or lot no.	Section	Township	Range	Lot (do)	Feet from the	North/South line	Feet from the	East/West line	County
H	3	19 SOUTH	29 EAST, N.M.P.M.		1894'	NORTH	180'	EAST	EDDY

Dedicated Acres 320	Joint or Infill Y	Consolidation Code	Order No.
-------------------------------	-----------------------------	--------------------	-----------

No allowable will be assigned to this completion until all interests have been consolidated or a non-standard unit has been approved by the division.

<p>SURFACE LOCATION NEW MEXICO EAST NAD 1983 Y=816376.29 US FT X=817288.61 US FT LAT.: N 32.883941° LONG.: W 104.086413°</p>				<p>GRID AZ = 315°18'14" 801.71'</p>				<p>GRID AZ = 90°13'37" 10518.52' IN ALL</p>							
<p>KICK OFF POINT NEW MEXICO EAST NAD 1983 Y=815940.81 US FT X=816765.57 US FT LAT.: N 32.891924° LONG.: W 104.088148°</p>				<p>TOP PERF. NEW MEXICO EAST NAD 1983 Y=815538.43 US FT X=816735.55 US FT LAT.: N 32.891916° LONG.: W 104.087208°</p>				<p>BOTTOM PERF. NEW MEXICO EAST NAD 1983 Y=815499.40 US FT X=816722.01 US FT LAT.: N 32.891742° LONG.: W 104.055135°</p>				<p>BOTTOM HOLE LOCATION NEW MEXICO EAST NAD 1983 Y=815498.75 US FT X=816702.00 US FT LAT.: N 32.891739° LONG.: W 104.054615°</p>			
<p>OPERATOR CERTIFICATION</p> <p>I hereby certify that the information contained herein is true and correct to the best of my knowledge and belief, and that the information was obtained from a reliable source or sources.</p> <p>Signature: <u>Taylor Stillman</u> Date: <u>8/10/17</u></p> <p>Printed Name: <u>Taylor Stillman</u></p> <p>E-mail Address: <u>Taylor-Stillman@oxy.com</u></p>															
<p>SURVEYOR CERTIFICATION</p> <p>I hereby certify that the information shown on this plat was obtained from a reliable source or sources, and that the same is true and correct to the best of my knowledge and belief.</p> <p>Signature: <u>ERRY J. ASE</u> Date: <u>8/10/17</u></p> <p>Printed Name: <u>ERRY J. ASE</u></p> <p>E-mail Address: <u>ERRY J. ASE</u></p>															

NO. 170755W-6 (10)

District I
1625 N. French Dr., Hobbs, NM 88240
Phone: (575) 393-6161 Fax: (575) 393-0720

District II
811 S. First St., Artesia, NM 88210
Phone: (575) 748-1283 Fax: (575) 748-9720

District III
1000 Rio Brazos Rd., Aztec, NM 87410
Phone: (505) 334-6178 Fax: (505) 334-6170

District IV
1220 S. St Francis Dr., Santa Fe, NM 87505
Phone: (505) 476-3470 Fax: (505) 476-3462

State of New Mexico
Energy, Minerals and Natural Resources
Oil Conservation Division
1220 S. St Francis Dr.
Santa Fe, NM 87505

Form C-101
August 1, 2011
Permit 240791

APPLICATION FOR PERMIT TO DRILL, RE-ENTER, DEEPEN, PLUGBACK, OR ADD A ZONE

1. Operator Name and Address OXY USA WTP LIMITED PARTNERSHIP PO Box 4294 Houston, TX 77210		2. OGRID Number 192463
4. Property Code 318404		3. API Number 30-015-44411
5. Property Name TURKEY TRACK 4 3 STATE		6. Well No. 023H

7. Surface Location									
UL - Lot	Section	Township	Range	Lot Idn	Feet From	N/S Line	Feet From	E/W Line	County
L	4	19S	29E	L	1435	S	360	W	Eddy

8. Proposed Bottom Hole Location									
UL - Lot	Section	Township	Range	Lot Idn	Feet From	N/S Line	Feet From	E/W Line	County
I	3	19S	29E	I	1894	S	180	E	Eddy

9. Pool Information	
TURKEY TRACK, BONE SPRING	60660

Additional Well Information				
11. Work Type New Well	12. Well Type OIL	13. Cable/Rotary	14. Lease Type State	15. Ground Level Elevation 3406
16. Multiple N	17. Proposed Depth 18003	18. Formation 2nd Bone Spring Sand	19. Contractor	20. Spud Date 4/2/2018
Depth to Ground water		Distance from nearest fresh water well		Distance to nearest surface water

☒ We will be using a closed-loop system in lieu of lined pits

21. Proposed Casing and Cement Program						
Type	Hole Size	Casing Size	Casing Weight/ft	Setting Depth	Sacks of Cement	Estimated TOC
Surf	17.5	13.375	54.5	400	307	0
Int1	12.25	9.625	36	3000	923	0
Prod	8.75	5.5	20	18003	3187	2500

Casing/Cement Program: Additional Comments
Proposed Mud Program: 0-400' Water-based Mud - 400-3000' Brine - 3000-7363' Water-based Mud - 7363'-TD Oil-based Mud. BOP Program: 13-5/8" 5M three ram stack w/ 5M annular preventer, 5M choke manifold. Additional information will be sent along with the H2S and Gas Capture plan.

22. Proposed Blowout Prevention Program			
Type	Working Pressure	Test Pressure	Manufacturer
Annular	5000	5000	
Double Ram	5000	5000	

23. I hereby certify that the information given above is true and complete to the best of my knowledge and belief. I further certify I have complied with 19.15.14.9 (A) NMAC <input checked="" type="checkbox"/> and/or 19.15.14.9 (B) NMAC <input checked="" type="checkbox"/> if applicable. Signature: _____ Printed Name: Electronically filed by KELLEY MONTGOMERY Title: Manager Regulatory Email Address: kelley_montgomery@oxy.com Date: 8/22/2017	<div style="text-align: center;">OIL CONSERVATION DIVISION</div> Approved By: Raymond Podany Title: Geologist Approved Date: 8/25/2017 Expiration Date: 8/25/2019 Conditions of Approval Attached
Phone: 713-366-5716	

District I
 1723 N. French Dr., Hobbs, NM 88240
 Phone: (575) 795-4141 Fax: (575) 794-0720
 District II
 811 E. 2nd St., Artesia, NM 88210
 Phone: (575) 745-1547 Fax: (575) 745-4720
 District III
 1000 Rio Del Norte Blvd., Alamogordo, NM 88410
 Phone: (505) 774-4177 Fax: (505) 774-4170
 District IV
 1230 E. St. Francis Dr., Santa Fe, NM 87505
 Phone: (505) 426-1460 Fax: (505) 476-3453

State of New Mexico
 Energy, Minerals & Natural Resources Department
 OIL CONSERVATION DIVISION
 1220 South St. Francis Dr.
 Santa Fe, NM 87505

Form C-102
 Revised August 1, 2011
 Submit one copy to appropriate
 District Office

☐ AMENDED REPORT

WELL LOCATION AND ACREAGE DEDICATION PLAT

API Number 30-015-	Pool Code 60600	Pool Name TURKEY TRACK; Bone Spring
Property Code	Property Name TURKEY TRACK "4-3" STATE	Well Number 23H
COORD No. 192443	Operator Name OXY USA INC. WTV LP	Elevation 3406.4'

Surface Location

U/L or lot no.	Section	Township	Range	Lot 1st	Feet from the	North/South line	Feet from the	East/West line	County
L	4	19 SOUTH	29 EAST, N.M.P.M.		1435'	SOUTH	360'	WEST	EDDY

Bottom Hole Location If Different From Surface

U/L or lot no.	Section	Township	Range	Lot 1st	Feet from the	North/South line	Feet from the	East/West line	County
I	3	19 SOUTH	29 EAST, N.M.P.M.		1894'	SOUTH	180'	EAST	EDDY

Dedicated Acres 320	Joint or Infill Y	Consolidation Code	Order No.
-------------------------------	-----------------------------	--------------------	-----------

No allowable will be assigned to this completion until all interests have been consolidated or a non-standard unit has been approved by the division.

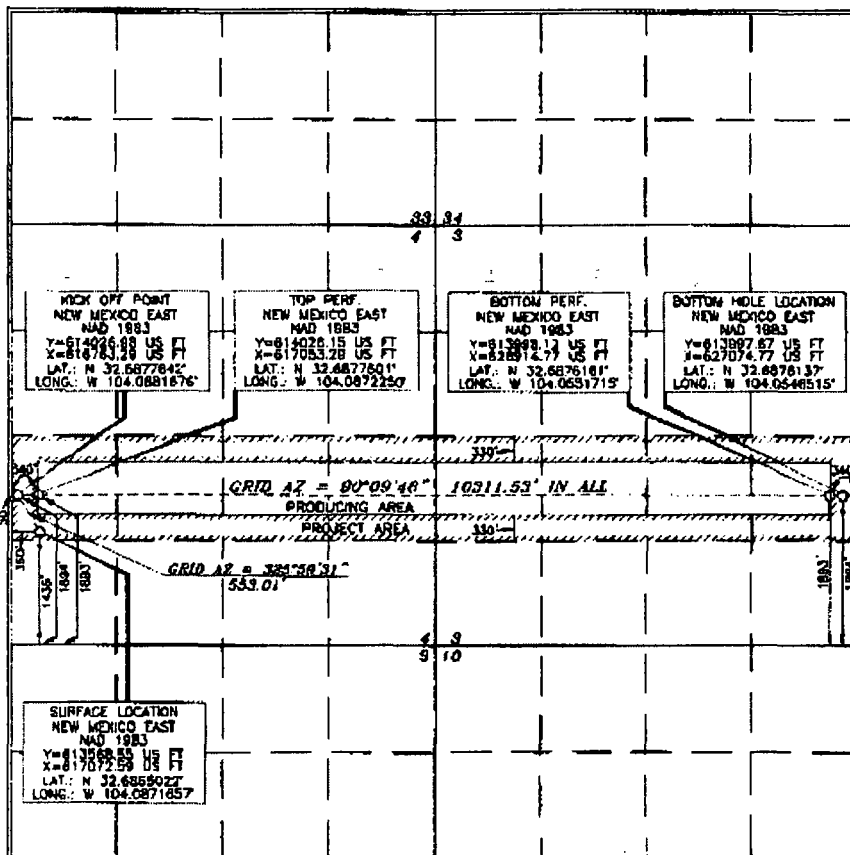

OPERATOR CERTIFICATION

I hereby certify that the information contained herein is true and
 complete to the best of my knowledge and belief, and that this
 organization either owns a working interest or undivided interest
 interest in the land including the proposed bottom hole location or
 has a right to drill this well at this location pursuant to a contract
 with an owner of such a mineral or working interest, or in a
 voluntary pooling agreement or a compulsory pooling order
 heretofore entered by the division

Signed: **Sarah Chapman** 8/22/17
 Signature
Sarah Chapman
 Printed Name
Sarah.chapman@oxy.com
 E-mail Address

SURVEYOR CERTIFICATION

I hereby certify that the well location shown on this
 plat was located from the actual survey made by me or under my supervision and that the
 same is true and correct to the best of my belief

Date of Survey: **JUNE 29, 2017**
 Signature and Seal: **Tony J. Paul** 8/19/2017
 Professional Surveyor's Seal: **15079**
 Certificate Number: **15079**

District I
1825 N. French Dr., Hobbs, NM 88240
Phone:(575) 393-6161 Fax:(575) 393-0720

District II
811 S. First St., Artesia, NM 88210
Phone:(575) 748-1283 Fax:(575) 748-9720

District III
1000 Rio Brazos Rd., Aztec, NM 87410
Phone:(505) 334-6178 Fax:(505) 334-6170

District IV
1220 S. St Francis Dr., Santa Fe, NM 87505
Phone:(505) 476-3470 Fax:(505) 476-3462

State of New Mexico
Energy, Minerals and Natural Resources
Oil Conservation Division
1220 S. St Francis Dr.
Santa Fe, NM 87505

Form C-101
August 1, 2011

Permit 240800

APPLICATION FOR PERMIT TO DRILL, RE-ENTER, DEEPEN, PLUGBACK, OR ADD A ZONE

1. Operator Name and Address OXY USA WTP LIMITED PARTNERSHIP PO Box 4294 Houston, TX 77210		2. OGRID Number 192463
4. Property Code 318404		3. API Number 30-015-44432
5. Property Name TURKEY TRACK 4 3 STATE		6. Well No. 024H

7. Surface Location									
UL - Lot	Section	Township	Range	Lot Idn	Feet From	N/S Line	Feet From	E/W Line	County
L	4	19S	29E	L	1400	S	360	W	Eddy

8. Proposed Bottom Hole Location									
UL - Lot	Section	Township	Range	Lot Idn	Feet From	N/S Line	Feet From	E/W Line	County
P	3	19S	29E	P	380	S	180	E	Eddy

9. Pool Information	
TURKEY TRACK;BONE SPRING	60660

Additional Well Information				
11. Work Type New Well	12. Well Type OIL	13. Cable/Rotary	14. Lease Type State	15. Ground Level Elevation 3408
16. Multiple N	17. Proposed Depth 18090	18. Formation 2nd Bone Spring Sand	19. Contractor	20. Spud Date 4/16/2018
Depth to Ground water		Distance from nearest fresh water well		Distance to nearest surface water

☒ We will be using a closed-loop system in lieu of lined pits

21. Proposed Casing and Cement Program						
Type	Hole Size	Casing Size	Casing Weight/ft	Setting Depth	Sacks of Cement	Estimated TOC
Surf	17.5	13.375	54.5	400	307	0
Int1	12.25	9.625	38	3000	923	0
Prod	8.75	5.5	20	18090	3205	2500

Casing/Cement Program: Additional Comments
BOP Program: 13-5/8" 5M three ram stack w/ 5M annular preventer, 5M choke manifold. Additional information will be sent along with the H2S and Gas Capture plan.

22. Proposed Blowout Prevention Program			
Type	Working Pressure	Test Pressure	Manufacturer
Annular	5000	5000	
Double Ram	5000	5000	

23. I hereby certify that the information given above is true and complete to the best of my knowledge and belief. I further certify I have complied with 19.15.14.9 (A) NMAC <input checked="" type="checkbox"/> and/or 19.15.14.9 (B) NMAC <input checked="" type="checkbox"/> if applicable. Signature: Printed Name: Electronically filed by KELLEY MONTGOMERY Title: Manager Regulatory Email Address: kelley_montgomery@oxy.com Date: 9/6/2017	OIL CONSERVATION DIVISION
Phone: 713-366-5716	Approved By: Raymond Podany Title: Geologist Approved Date: 9/12/2017 Expiration Date: 9/12/2019 Conditions of Approval Attached

District I
1625 N. French Dr., Hobbs, NM 88240
Phone: (575) 393-6161 Fax: (575) 393-0720
District II
811 S. First St., Artesia, NM 88210
Phone: (575) 748-1283 Fax: (575) 748-0720
District III
1000 Rio Brazos Road, Artesia, NM 87410
Phone: (505) 334-6178 Fax: (505) 334-6170
District IV
1220 S. St. Francis Dr., Santa Fe, NM 87505
Phone: (505) 476-3460 Fax: (505) 476-3462

State of New Mexico
Energy, Minerals & Natural Resources Department
OIL CONSERVATION DIVISION
1220 South St. Francis Dr.
Santa Fe, NM 87505

Form C-102
Revised August 1, 2011
Submit one copy to appropriate
District Office

☐ AMENDED REPORT

WELL LOCATION AND ACREAGE DEDICATION PLAT

API Number 30-015-	Pool Code 60660	Pool Name TURKEY TRACK; BONE SPRING
Property Code	Property Name TURKEY TRACK "4-3" STATE	Well Number 24H
OGRID No. 192463	Operator Name OXY USA WTP LP	Elevation 3408.1'

Surface Location

UL or lot no.	Section	Township	Range	Lot Idn	Feet from the	North/South line	Feet from the	East/West line	County
L	4	19 SOUTH	29 EAST, N.M.P.M.		1400'	SOUTH	360'	WEST	EDDY

Bottom Hole Location If Different From Surface

UL or lot no.	Section	Township	Range	Lot Idn	Feet from the	North/South line	Feet from the	East/West line	County
P	3	19 SOUTH	29 EAST, N.M.P.M.		380'	SOUTH	180'	EAST	EDDY
Dedicated Acres 320	Joint or Infill Y	Consolidation Code	Order No.						

No allowable will be assigned to this completion until all interests have been consolidated or a non-standard unit has been approved by the division.

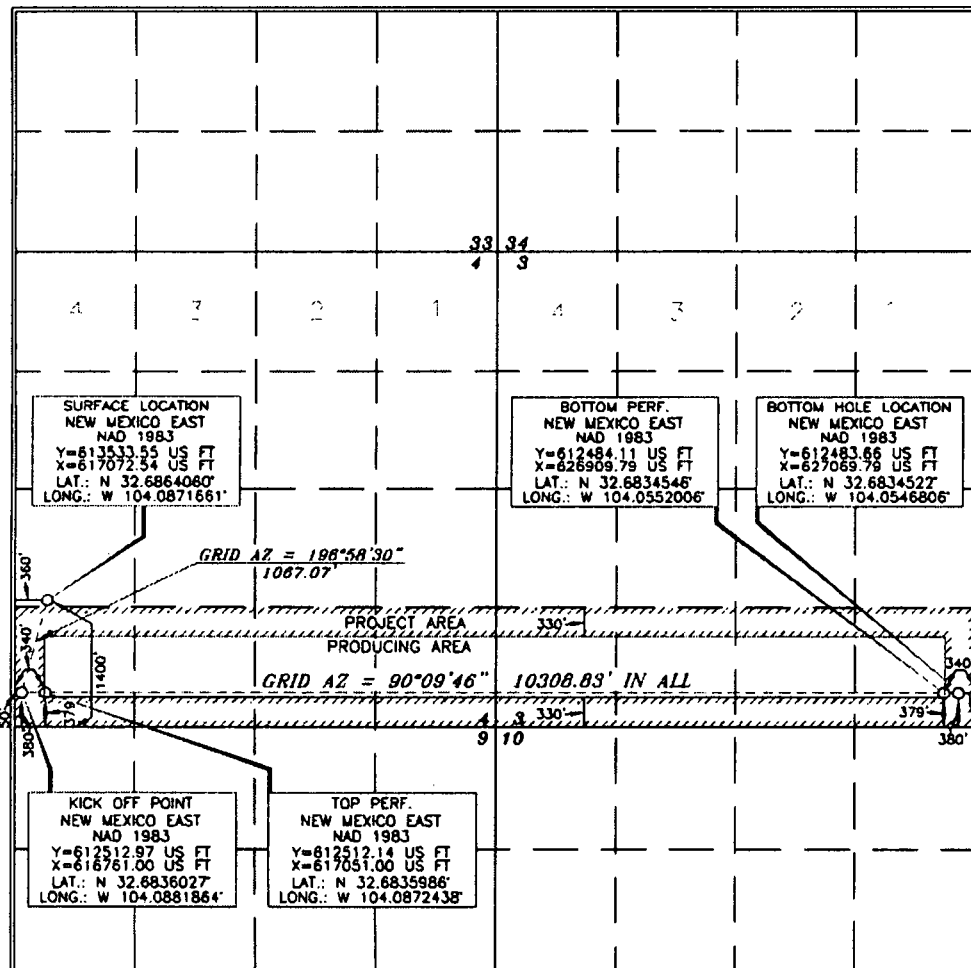

OPERATOR CERTIFICATION

I hereby certify that the information contained herein is true and complete to the best of my knowledge and belief, and that this organization either owns a working interest or undivided mineral interest in the land including the proposed bottom hole location or has a right to drill this well at this location pursuant to a contract with an owner of such a mineral or working interest, or to a voluntary pooling agreement or a compulsory pooling order heretofore entered by the division.

Justin Morris 8/28/17

Signature Date

JUSTIN MORRIS

Printed Name
JUSTIN_MORRIS@OXY.COM

E-mail Address

SURVEYOR CERTIFICATION

I hereby certify that the well location shown on this plat was plotted from field notes of actual surveys made by me or under my supervision, and that the same is true and correct to the best of my belief.

15079
JUNE 29, 2017

Date of Survey

Signature and Seal of
Professional Surveyor

Terry J. Asch 8/9/2017
Certificate Number 15079

WO# 170629WL-b (KA)

Turkey Track 4-3 State Com #21H
Lots 1-4 (being the N/2 N/2) Section 3 & Lots 1-4 (being the N/2 N/2) Section 4, T19S-R29E, Eddy Co., NM

Tract 1	Lots 1-4 (being the N/2 N/2) Section 3 & Lots 1 & 2 (being the N/2 NE/4) Section 4, T19S-R29E, Eddy Co., NM (241.75 acres)		
	100.000000%	OXY USA WTP LP	
	100.000000%		
	Total Committed Interest		100.000000%
	Total Uncommitted Interest		0.000000%
Tract 2	Lots 3 & 4 (being the N/2 NW/4) of Section 4, T19S-R29E, Eddy Co., NM (81.25 acres)		
	50.000000%	Devon Energy Production Company	
	18.055556%	EOG Y Resources, Inc.	
	15.972222%	RKI Exploration & Production, LLC	
	15.972222%	Marathon Oil Company	
	100.000000%		
	Total Committed Interest		31.944444%
	Total Uncommitted Interest		68.055556%
Unit	N/2 N/2 of Section 3 & N/2 N/2 of Section 4, T19S-R29E, Eddy County, New Mexico (323.0 acres)		
	12.577399%	Devon Energy Production Company	
	4.541839%	EOG Y Resources, Inc.	
	4.017780%	RKI Exploration & Production, LLC	
	4.017780%	Marathon Oil Company	
	74.845201%	OXY USA WTP LP	
	Total Committed Interest		82.880762%
	Total Uncommitted Interest		17.119238%
			100.000000%

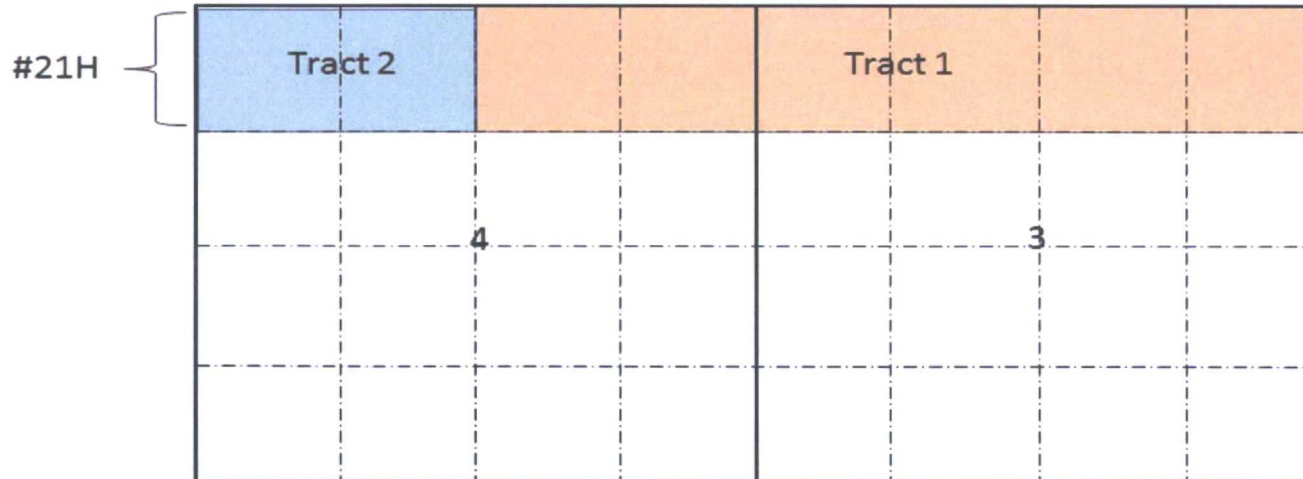

Turkey Track 4-3 State Com #22H
S/2 N/2 Section 3 & S/2 N/2 Section 4, T19S-R29E, Eddy Co., NM

Turkey Track 4-3 State Com #23H
N/2 S/2 Section 3 & N/2 S/2 Section 4, T19S-R29E, Eddy Co., NM

Turkey Track 4-3 State Com #24H
S/2 S/2 Section 3 & S/2 S/2 Section 4, T19S-R29E, Eddy Co., NM

Tract 1

#22H - S/2 N/2 Section 3 & S/2 NE/4 Section 4, T19S-R29E, Eddy Co., NM (240.0 acres)
#23H - N/2 S/2 Section 3 & N/2 SE/4 Section 4, T19S-R29E, Eddy Co., NM (240.0 acres)
#24H - S/2 S/2 Section 3 & S/2 SE/4 Section 4, T19S-R29E, Eddy Co., NM (240.0 acres)

100.000000% OXY USA WTP LP
100.000000%

Total Committed Interest
Total Uncommitted Interest

100.000000%
0.000000%

Tract 2

#22H - S/2 NW/4 of Section 4, T19S-R29E, Eddy Co., NM (80.0 acres)
#23H - N/2 SW/4 of Section 4, T19S-R29E, Eddy Co., NM (80.0 acres)
#24H - S/2 SW/4 of Section 4, T19S-R29E, Eddy Co., NM (80.0 acres)

50.000000% Devon Energy Production Company
18.055556% EOG Y Resources, Inc.
15.972222% RKI Exploration & Production, LLC
15.972222% Marathon Oil Company
100.000000%

Total Committed Interest
Total Uncommitted Interest

31.944444%
68.055556%

Unit

#22H - S/2 N/2 of Section 3 & S/2 N/2 of Section 4, T19S-R29E, Eddy County, New Mexico (320.0 acres)
#23H - N/2 S/2 of Section 3 & N/2 S/2 of Section 4, T19S-R29E, Eddy County, New Mexico (320.0 acres)
#24H - S/2 S/2 of Section 3 & S/2 S/2 of Section 4, T19S-R29E, Eddy County, New Mexico (320.0 acres)

12.500000% Devon Energy Production Company
4.513889% EOG Y Resources, Inc.
3.993056% RKI Exploration & Production, LLC
3.993056% Marathon Oil Company
75.000000% OXY USA WTP LP

Total Committed Interest
Total Uncommitted Interest

82.986111%
17.013889%
100.000000%

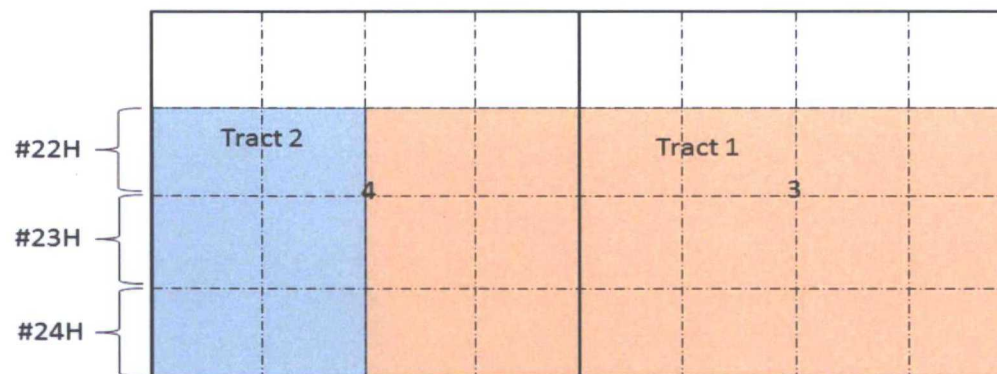

July 19, 2017

STATE OF NEW MEXICO
ENERGY, MINERALS
AND NATURAL
RESOURCES
DEPARTMENT
OIL CONSERVATION
DIVISION
SANTA FE, NEW MEXICO

Legal Notices 152

pooling all uncommitted interests in the Bone Spring formation underlying this acreage. Said non-standard unit is to be dedicated to applicant's proposed Turkey Track 4-3 State Com No. 21H Well, which will be horizontally drilled from a surface location in the NW/4 NW/4 (Unit D) of Section 4 to a standard bottom hole location in NE/4 NE/4 (Lot 1) of Section 3. The completed interval for this well will remain within the 330-foot standard offset required by the Division's rules. Also to be considered will be the cost of drilling and completing said well and the allocation of the cost thereof as well as actual operating costs and charges for supervision, designation of OXY USA WTP Limited Partnership as operator of the well and a 200% charge for risk involved in drilling said well. Said area is located approximately 25 miles north of Madera, N.M.

Affidavit of Publication

State of New Mexico,
County of Eddy, ss.

Danny Fletcher, being first duly sworn, on oath says:

That he is the Publisher of the Carlsbad Current-Argus, a newspaper published daily at the City of Carlsbad, in said county of Eddy, state of New Mexico and of general paid circulation in said county; that the same is a duly qualified newspaper under the laws of the State wherein legal notices and advertisements may be published; that the printed notice attached hereto was published in the regular and entire edition of said newspaper and not in supplement thereof on the date as follows, to wit:

July 19 2017

That the cost of publication is \$151.51 and that payment thereof has been made and will be assessed as court costs.

[Signature]

Subscribed and sworn to before me this 17 day of July, 2017

[Signature: Cynthia Arredondo]

My commission Expires 2/13/21

Notary Public

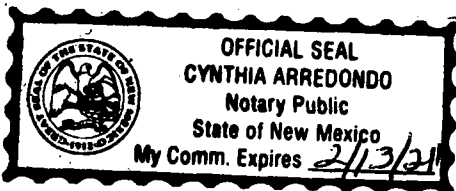

The State of New Mexico through its Oil Conservation Division hereby gives notice pursuant to law and the Rules and Regulations of the Division of the following public hearing to be held at 8:15 A.M. on August 3, 2017, in the Oil Conservation Division Hearing Room at 1220 South St. Francis, Santa Fe, New Mexico, before an examiner duly appointed for the hearing. If you are an individual with a disability who is in need of a reader, amplifier, qualified sign language interpreter, or any other form of auxiliary aid or service to attend or participate in the hearing, please contact: Florene Davidson at 505-476-3458 or through the New Mexico Relay Network, 1-800-659-1779 by July 24, 2017. Public documents including the agenda and minutes, can be provided in various accessible forms. Please contact Florene Davidson if a summary or other type of accessible form is needed.

STATE OF
NEW MEXICO TO:
All named parties and persons having any right, title, interest or claim in the following cases and notice to the public.

(NOTE: All land descriptions herein refer to the New Mexico Principal Meridian whether or not so stated.)

To: Devon Energy Production Company, LP, EOG Y Resources, Inc., RKI Exploration and Production, LLC.

CASE 15775: Application of OXY USA WTP Limited Partnership for a non-standard spacing and proration unit and compulsory pooling, Eddy County, New Mexico. Applicant in the above-styled cause seeks an order (1) creating a 323.00-acre spacing and proration unit comprised of the N/2 N/2 of Section 3 and the N/2 N/2 of Section 4, Township 19 South, Range 29 East, NMPM, Eddy County, New Mexico and (2)

BEFORE THE OIL CONSERVATION DIVISION
Santa Fe, New Mexico
Exhibit No. 3
Submitted by OXY USA WTP LIMITED PARTNERSHIP LLC
Hearing Date: September 14, 2017

Affidavit of Publication

State of New Mexico,
County of Eddy, ss.

Danny Fletcher, being first duly
sworn, on oath says:

That he is the Publisher of the
Carlsbad Current-Argus, a
newspaper published daily at the
City of Carlsbad, in said county of
Eddy, state of New Mexico and of
general paid circulation in said
county; that the same is a duly
qualified newspaper under the laws
of the State wherein legal notices
and advertisements may be
published; that the printed notice
attached hereto was published in the
regular and entire edition of said
newspaper and not in supplement
thereof on the date as follows, to wit:

August 16 2017

That the cost of publication is
\$152.85 and that payment thereof
has been made and will be
assessed as court costs.



Subscribed and sworn to before me
this 18 day of August, 2017

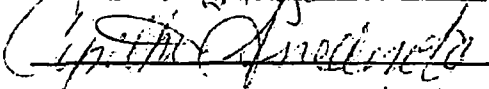

My commission Expires 2/13/21

Notary Public

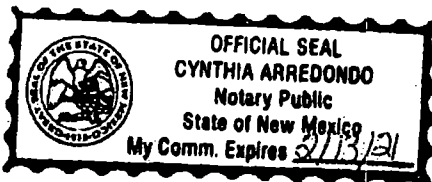

August 16, 2017
STATE OF NEW MEXICO
ENERGY, MINERALS
AND NATURAL
RESOURCES
DEPARTMENT
OIL CONSERVATION
DIVISION
SANTA FE, NEW MEXICO

The State of New Mexico through its Oil Conservation Division hereby gives notice of the following public hearing to be held at 8:15 A.M. on August 31, 2017, in the Oil Conservation Division Hearing Room at 1220 South St. Francis, Santa Fe, New Mexico, before an examiner duly appoint for the hearing. If you are an individual with a disability who is in need of a reader, amplifier, qualified sign language interpreter, or any other form of auxiliary aid or service to attend or participate in the hearing, please contact: Florene Davidson at 505-476-3458 or through the New Mexico Relay Network, 1-800-659-1779 by August 21, 2017. Public documents including the agenda and minutes, can be provided in various accessible forms. Please contact Florene Davidson if a summary or other type of accessible form is needed.

STATE OF
NEW MEXICO TO:
All named parties and
persons having any
right, title, interest or
claim in the following
cases and notice
to the public.

(NOTE: All land descriptions herein refer to the New Mexico Principal Meridian whether or not so stated.)

To: Devon Energy
Production Company,
LP; EOG Y Resources,
Inc.; Rkl Exploration
and Production, LLC.

Case No. 15809: Application of OXY USA WTP Limited Partnership for a non-standard spacing and proration unit and compulsory pooling, Eddy County, New Mexico. Applicant in the above-styled cause seeks an order (1) creating a 320-acre, more or less, non-standard spacing and proration unit comprised of the S/2 N/2 of Section 3 and the S/2 N/2 of Section 4, Township 19 South, Range 29 East, NMPM, Eddy County,

New Mexico and (2) pooling all uncommitted interests in the Bone Spring formation underlying this acreage. Said non-standard unit is to be dedicated to applicant's proposed Turkey Track 4-3 State Com No. 22H Well, which will be horizontally drilled from a surface location in the NW/4 NW/4 (Unit D) of Section 4 to a standard bottom hole location in SE/4 NE/4 (Unit H) of Section 3. The completed interval for this well will remain within the 330-foot standard offset required by the Division's rules. Also, to be considered will be the cost of drilling and completing said well and the allocation of the cost thereof as well as actual operating costs and charges for supervision, designation of OXY USA WTP Limited Partnership as operator of the well and a 200% charge for risk involved in drilling said well. Said area is located approximately 25 miles north of Madera, N.M.

Affidavit of Publication

State of New Mexico,
County of Eddy, ss.

Danny Fletcher, being first duly
sworn, on oath says:

That he is the Publisher of the
Carlsbad Current-Argus, a
newspaper published daily at the
City of Carlsbad, in said county of
Eddy, state of New Mexico and of
general paid circulation in said
county; that the same is a duly
qualified newspaper under the laws
of the State wherein legal notices
and advertisements may be
published; that the printed notice
attached hereto was published in the
regular and entire edition of said
newspaper and not in supplement
thereof on the date as follows, to wit:

August 16 2017

That the cost of publication is
\$152.85 and that payment thereof
has been made and will be
assessed as court costs.

Subscribed and sworn to before me
this 18 day of August, 2017

Cynthia Arredondo

My commission Expires 2/13/21

Notary Public

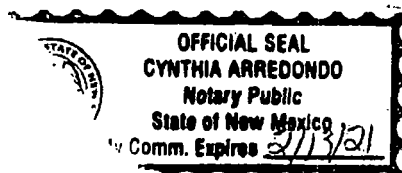

August 16, 2017

STATE OF NEW MEXICO
ENERGY, MINERALS
AND NATURAL
RESOURCES
DEPARTMENT
OIL CONSERVATION
DIVISION
SANTA FE, NEW MEXICO

The State of New Mexico through its Oil Conservation Division hereby gives notice pursuant to law and the Rules and Regulations of the Division of the following public hearing to be held at 8:15 A.M. on August 31, 2017, in the Oil Conservation Division Hearing Room at 1220 South St. Francis, Santa Fe, New Mexico, before an examiner duly appoint for the hearing. If you are an individual who is in need of a reader, amplifier, qualified sign language interpreter, or any other form of auxiliary aid or service to attend or participate in the hearing, please contact: Florene Davidson at 505-476-3458 or through the New Mexico Relay Network, 1-800-659-1779 by August 21, 2017. Public documents including the agenda and minutes, can be provided in various accessible forms. Please contact Florene Davidson if a summary or other type of accessible form is needed.

STATE OF NEW MEXICO TO:

All named parties and
persons having any
right, title, interest or
claim in the following
cases and notice
to the public.

(NOTE: All land descriptions herein refer to the New Mexico Principal Meridian whether or not so stated.)

To: Devon Energy
Production Company,
LP; EOG Y Resources,
Inc.; RKI Exploration
and Production, LLC.

Case No. 15807: Ap-
plication of OXY USA
WTP Limited Partner-

ship for a non-
standard spacing and
proration unit and
compulsory pooling,
Eddy County, New
Mexico. Applicant in
the above-styled
cause seeks an order
(1) creating a 320-
acre, more or less,
non-standard spacing
and proration unit
comprised of the N/2
S/2 of Section 3 and
the N/2 S/2 of Section
4, Township 19 South,
Range 29 East,
NMPM, Eddy County,
New Mexico and (2)
pooling all uncommi-
tated interests in the
Bone Spring formation
underlying this acre-
age. Said non-
standard unit is to be
dedicated to appli-
cant's proposed Tur-
key Track 4-3 State
Com No. 23H Well,
which will be horizon-
tally drilled from a
surface location in the
NW/4 SW/4 (Unit L)
of Section 4 to a
standard bottom hole
location in NE/4 SE/4
(Unit I) of Section 3.
The completed inter-
val for this well will
remain within the
330-foot standard off-
set required by the Di-
vision's rules. Also, to
be considered will be
the cost of drilling and
completing said well
and the allocation of
the cost thereof as
well as actual operat-
ing costs and charges
for supervision, desig-
nation of OXY USA
WTP Limited Partner-
ship as operator of the
well and a 200%
charge for risk in-
volved in drilling said
well. Said area is lo-
cated approximately
25 miles north of Ma-
laga, N.M.

Affidavit of Publication

State of New Mexico,
County of Eddy, ss.

Danny Fletcher, being first duly
sworn, on oath says:

That he is the Publisher of the
Carlsbad Current-Argus, a
newspaper published daily at the
City of Carlsbad, in said county of
Eddy, state of New Mexico and of
general paid circulation in said
county; that the same is a duly
qualified newspaper under the laws
of the State wherein legal notices
and advertisements may be
published; that the printed notice
attached hereto was published in the
regular and entire edition of said
newspaper and not in supplement
thereof on the date as follows, to wit:

August 16 2017

That the cost of publication is
\$152.85 and that payment thereof
has been made and will be
assessed as court costs.

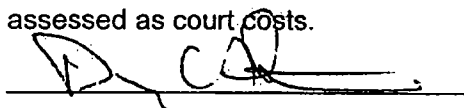

Subscribed and sworn to before me
this 18 day of August, 2017

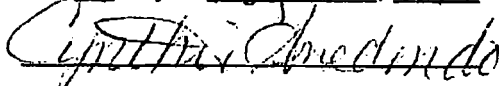

My commission Expires 2/13/21

Notary Public

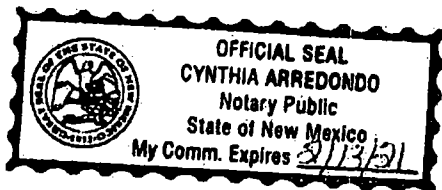

August 16, 2017

STATE OF NEW MEXICO
ENERGY, MINERALS
AND NATURAL
RESOURCES
DEPARTMENT
OIL CONSERVATION
DIVISION
SANTA FE, NEW MEXICO

The State of New Mexico through its Oil Conservation Division hereby gives notice pursuant to law and the Rules and Regulations of the Division of the following public hearing to be held at 8:15 A.M. on August 31, 2017, in the Oil Conservation Division Hearing Room at 1220 South St. Francis, Santa Fe, New Mexico, before an examiner duly appointed for the hearing. If you are an individual with a disability who is in need of a reader, amplifier, qualified sign language interpreter, or any other form of auxiliary aid or service to attend or participate in the hearing, please contact: Florene Davidson at 505-476-3458 or through the New Mexico Relay Network, 1-800-659-1779 by August 21, 2017. Public documents including the agenda and minutes, can be provided in various accessible forms. Please contact Florene Davidson if a summary or other type of accessible form is needed.

STATE OF
NEW MEXICO TO:
All named parties and
persons having any
right, title, interest or
claim in the following
cases and notice
to the public.

(NOTE: All land descriptions herein refer to the New Mexico Principal Meridian whether or not so stated.)

To: Devon Energy
Production Company,
LP; EOG Y Resources,
Inc.; RKI Exploration
and Production, LLC.

Case No. 15808: Application of OXY USA WTP Limited Partnership for a non standard spacing and proration unit and compulsory pooling, Eddy County, New Mexico. Applicant in the above-styled cause seeks an order (1) creating a 320-acre, more or less, non-standard spacing and proration unit comprised of the S/2 S/2 of Section 3 and the S/2 S/2 of Section 4, Township 19 South, Range 29 East, NMPM, Eddy County, New Mexico and (2) pooling all uncommitted interests in the Bone Spring formation underlying this acreage. Said non-standard unit is to be dedicated to applicant's proposed Turkey Track 4-3 State Com. No. 24H Well, which will be horizontally drilled from a surface location in the NW/4 SW/4 (Unit L) of Section 4 to a standard bottom hole location in SE/4 SE/4 (Unit P) of Section 3. The completed interval for this well will remain within the 330-foot standard offset required by the Division's rules. Also to be considered will be the cost of drilling and completing said well and the allocation of the cost thereof as well as actual operating costs and charges for supervision, designation of OXY USA WTP Limited Partnership as operator of the well and a 200% charge for risk involved in drilling said well. Said area is located approximately 25 miles north of Madera, N.M.



OXY USA WTP Limited Partnership

A subsidiary of Occidental Petroleum Corporation

5 Greenway Plaza, Suite 110, Houston, Texas 77046-0521
P.O. Box 27570, Houston, Texas 77227-7570

May 18, 2017

CERTIFIED MAIL – RETURN RECEIPT REQUESTED

Working Interest Owners
See attached list

Re: Well Proposal – Turkey Track 4-3 State Com 21H
SHL – 1126' FNL & 480' FWL (Section 4)
BHL – 380' FNL & 150' FEL (Section 3)
Township 19 South, Range 29 East
Eddy County, New Mexico

Dear WI Owner,

OXY USA WTP Limited Partnership. ("OXY") hereby proposes the drilling of the Turkey Track 4-3 State Com 21H well at the referenced surface location to its terminus at the referenced bottom hole location in Sections 3 and 4, T19S-R29E, Eddy County, New Mexico. The proposed operation includes drilling and completing an approximate 10,000' lateral in the 2nd Bone Spring formation with an estimated Total Vertical Depth of 7,800' and Measured Depth of 18,000'. A detailed description of the total estimated cost to drill and complete the well is set out in the enclosed AFE.

Simultaneously with this letter, OXY is proposing to drill this well under the terms of a modified 1989 AAPL form of Operating Agreement, enclosed herewith and dated October 1, 2017, with OXY USA WTP Limited Partnership, as Operator, covering all of Sections 3 and 4, Township 19 South, Range 29 East, N.M.P.M., Eddy County, New Mexico. This proposed Operating Agreement will supersede any and all existing Operating Agreements as to depths from the top of the Bone Spring formation to the bottom of the Wolfcamp formation.

Please indicate your election to participate in the drilling, completing, and equipping of the proposed well by executing and returning one copy of this letter, the enclosed AFE, and extra set of signature pages to the Operating Agreement in the self-addressed stamped envelope provided.

If you have any questions, or would like to discuss this proposal in greater detail, please don't hesitate to call or e-mail.

Very truly yours,

OXY USA WTP Limited Partnership

India Isbell
Dir: 713.366.5161
Email: india_isbell@oxy.com

WI Partner elects to:

____ participate in the drilling of the Turkey Track 4-3 State
Com 21H

____ non-consent the drilling of the Turkey Track 4-3 State Com
21H

By: _____

Name: _____

Title: _____

Date: _____

Enclosure(s)

BEFORE THE OIL CONSERVATION DIVISION

Santa Fe, New Mexico

Exhibit No. 4

Submitted by: OXY USA WTP LIMITED PARTNERSHIP LLC
Hearing Date: September 14, 2017



Occidental Oil and Gas Corporation
Turkey Track 4-3 State Com 21H

RMT	NM
State & County	NM, Eddy
Field	Turkey Track
Well Type	10H 2BS
Date	05/18/2017

Code	Element Name	1 Prep Phase	2 Location & Rig Move	3 Drilling	4 P&A	5 Completion	6 Artificial Lift	7 Hookup	8 Facilities
Location, Mobilization, Rig Move									
3010	Major Mob / Demob	\$	\$	\$	\$	\$ 11,000	\$	\$	\$
3011	Location & Roads - Maintenance	\$	\$ 111,000	\$	\$	\$ 4,000	\$	\$	\$
3021	Rig Move	\$	\$ 81,000	\$	\$	\$	\$	\$	\$
Labor, Services & Equipment Rentals									
1000	Employee Wages	\$	\$ 6,000	\$ 224,000	\$	\$ 49,000	\$	\$	\$
1050	Location Service	\$	\$	\$	\$	\$	\$	\$	\$
2004	Contractor Maintenance/Roustabouts	\$	\$	\$	\$	\$ 2,000	\$	\$	\$
2017	Contract Supervision	\$	\$	\$	\$	\$ 98,000	\$ 9,000	\$	\$
2019	Contractor HES	\$	\$	\$	\$	\$ 18,000	\$	\$	\$
2034	Labor services	\$	\$ 1,000	\$ 48,000	\$	\$	\$	\$	\$
3001	Services Hot Oiling	\$	\$	\$	\$	\$ 20,000	\$ 6,000	\$	\$
3002	Services Misc Heavy Equipment	\$	\$	\$	\$	\$ 71,000	\$ 2,000	\$	\$
3003	Fluid Haul	\$	\$ 5,000	\$ 44,000	\$	\$	\$	\$	\$
3005	Services Inspection	\$	\$	\$ 38,000	\$	\$ 5,000	\$	\$	\$
3009	Services Wellhead	\$	\$	\$ 17,000	\$	\$ 65,000	\$ 6,000	\$	\$
3012	Cased/Open Hole Logging	\$	\$	\$	\$	\$ 11,000	\$	\$	\$
3013	Services Coiled Tubing	\$	\$	\$	\$	\$ 206,000	\$	\$	\$
3014	Directional Drilling & LWD	\$	\$	\$ 524,000	\$	\$	\$	\$	\$
3015	Fishing	\$	\$	\$	\$	\$	\$	\$	\$
3018	Mud Logging	\$	\$	\$ 29,000	\$	\$	\$	\$	\$
3018	Services Perforating	\$	\$	\$	\$	\$ 258,000	\$	\$	\$
3019	Wire line & Slick line	\$	\$	\$	\$	\$ 50,000	\$ 7,000	\$	\$
3020	Rig Work	\$	\$	\$ 693,000	\$	\$	\$ 24,000	\$	\$
3022	Drilling & Completion Fluids	\$	\$ 6,000	\$ 66,000	\$	\$ 135,000	\$	\$	\$
3023	Cementing	\$	\$	\$ 269,000	\$	\$	\$	\$	\$
3024	Services Stimulation	\$	\$	\$	\$	\$ 3,770,000	\$	\$	\$
3025	Services Downhole Other	\$	\$	\$ 30,000	\$	\$ 265,000	\$ 13,000	\$	\$
3026	Formation Testing and Coring	\$	\$	\$	\$	\$ 359,000	\$	\$	\$
3029	Camp & Catering	\$	\$ 9,000	\$ 37,000	\$	\$	\$	\$	\$
3032	Communications & IT	\$	\$ 1,000	\$ 19,000	\$	\$	\$	\$	\$
3035	Services Disposal	\$	\$	\$ 122,000	\$	\$ 291,000	\$ 4,000	\$	\$
3039	Services Fluid Hauling from Site	\$	\$	\$	\$	\$	\$	\$	\$
4005	Rental Downhole Equipment & Tools	\$	\$	\$ 3,000	\$	\$	\$	\$	\$
4007	HES & Industrial waste handling	\$	\$	\$ 8,000	\$	\$	\$	\$	\$
4013	Rental Surface Equipment & Tools	\$	\$ 21,000	\$ 103,000	\$	\$ 159,000	\$ 7,000	\$	\$
Consumable Consumables									
5021	Material Surface Other	\$	\$	\$	\$	\$	\$ 410,000	\$	\$
5023	Wellhead & X-mas tree	\$	\$	\$ 75,000	\$	\$ 7,000	\$	\$	\$
5027	Material Subsurface Lift Equipment Other	\$	\$	\$	\$	\$	\$ 65,000	\$	\$
5028	Casing and Casing Accessories	\$	\$	\$ 657,000	\$	\$	\$	\$	\$
5029	Material Tubing and Accs	\$	\$	\$	\$	\$	\$ 39,000	\$	\$
5500	Material Consumables	\$	\$ 11,000	\$	\$	\$ 749,000	\$	\$	\$
5502	Drilling Fluids Products	\$	\$	\$ 211,000	\$	\$	\$	\$	\$
5503	Bta. Reamers, Scrapers, HQ's	\$	\$	\$ 84,000	\$	\$	\$	\$	\$
5505	Fuel & Lubricants	\$	\$ 2,000	\$ 74,000	\$	\$	\$	\$	\$
7004	Utilities: Electricity, Water & Sewers & Trash	\$	\$	\$ 11,000	\$	\$ 4,000	\$ 1,000	\$	\$
Logistics, Insurance & Tax									
8000	Land Transportation	\$	\$ 1,000	\$ 43,000	\$	\$ 19,000	\$	\$	\$
8102	Tax & contingency	\$	\$ 13,000	\$ 252,000	\$	\$ 365,000	\$ 11,000	\$	\$
8910	Permits/Settlements/Other	\$	\$	\$	\$	\$	\$	\$	\$
8921	Waste Handling and Disposal	\$	\$	\$ 37,000	\$	\$	\$	\$	\$
8945	Loss & Loss Expenses Paid	\$	\$	\$	\$	\$	\$	\$	\$
9990	Other Costs	\$	\$	\$	\$	\$	\$	\$	\$
Subtotal		\$	\$ 268,000	\$ 3,718,000	\$	\$ 6,989,000	\$ 604,000	\$	\$

Signature:	
Company:	
Printed Name:	
Title:	
Date:	Approval % Wt
This AFE is only an estimate. By signing, you agree to pay your proportional share of the actual costs incurred.	

Total Drilling (1+2+3+4):	\$ 3,988,000
Total Completion (5+6+7):	\$ 7,993,000
Total Facilities (8):	\$
Total Well Cost (1+2+3+4+5+6+7+8):	\$ 11,979,000
Ana Orozco RMT Team Lead NNM Occidental Oil and Gas	
Return signed copy to: Occidental Permian Ltd. Attn: Ginger Garcia Room 11.048 P. O. Box 4294 Houston, Texas 77210-4294 Fax: 713-985-1271 E-mail: Ginger_Garcia@oxy.com	



OXY USA WTP Limited Partnership

A subsidiary of Occidental Petroleum Corporation

5 Greenway Plaza, Suite 110, Houston, Texas 77046-0521
P O Box 27570 Houston, Texas 77227-7570

June 19, 2017

CERTIFIED MAIL – RETURN RECEIPT REQUESTED

Working Interest Owners
See attached list

Re: Well Proposal – Turkey Track 4-3 State Com 22H, 23H, 24H
Sections 3 & 4, Township 19 South, Range 29 East
Eddy County, New Mexico

Dear WI Owner,

OXY USA WTP Limited Partnership. ("OXY") hereby proposes the drilling of the Turkey Track 4-3 State Com 22H, 23H, and 24H at the following locations in Township 19 South, Range 29 East, Eddy Co., New Mexico:

- Turkey Track 4-3 State Com 22H
 - SHL: 1156' FNL, 480' FWL (Section 4)
 - BHL: 1894' FNL, 150' FEL (Section 3)
- Turkey Track 4-3 State Com 23H
 - SHL: 1450' FSL, 290' FWL (Section 4)
 - BHL: 1894' FSL, 150' FEL (Section 3)
- Turkey Track 4-3 State Com 24H
 - SHL: 1420' FSL, 290' FWL (Section 4)
 - BHL: 380' FSL, 150' FEL (Section 3)

The proposed operation includes drilling and completing each well as an approximate 10,000' lateral in the 2nd Bone Spring formation with an estimated Total Vertical Depth of 7,700' and Measured Depth of 18,500'. A detailed description of the total estimated costs to drill and complete the wells are set out in the enclosed AFEs.

OXY is proposing to drill these wells under the terms of the previously circulated Operating Agreement dated October 1, 2017, with OXY USA WTP Limited Partnership, as Operator, covering all of Sections 3 and 4, Township 19 South, Range 29 East, N.M.P.M., Eddy County, New Mexico.

Please indicate your election to participate in the drilling, completing, and equipping of the proposed wells by executing and returning one copy of this letter and the enclosed AFEs in the self-addressed stamped envelope provided.

If you have any questions, or would like to discuss this proposal in greater detail, please don't hesitate to call or e-mail.

Very truly yours,

OXY USA WTP Limited Partnership

India Isbell

Dir: 713.366.5161

Email: india_isbell@oxy.com

Enclosures



Occidental Oil and Gas Corporation
Turkey Track 4-3 State Com 22H

RMT: NRM
State & County: NRM, Eddy
Field: Turkey Track
Well Type: 10% 2BS
Date: 8/18/2017

Code	Element Name	1 Prep Phase	2 Location & Rig Move	3 Drilling	4 P&A	5 Completion	6 Artificial Lift	7 Hookup	8 Facilities
Location, Mobilization, Rig Move									
3010	Major Mob / Demob	\$ -	\$ -	\$ -	\$ -	\$ 11,000	\$ -	\$ -	\$ -
3011	Location & Roads + Maintenance	\$ -	\$ 111,000	\$ -	\$ -	\$ 4,000	\$ -	\$ -	\$ -
3021	Rig Move	\$ -	\$ 61,000	\$ -	\$ -	\$ -	\$ -	\$ -	\$ -
Labor, Services & Equipment Rentals									
1000	Employee Wages	\$ -	\$ 6,000	\$ 224,000	\$ -	\$ 49,000	\$ -	\$ -	\$ -
1030	Location Services	\$ -	\$ -	\$ -	\$ -	\$ -	\$ -	\$ -	\$ -
2004	Contractor Maintenance/Roustabouts	\$ -	\$ -	\$ -	\$ -	\$ 2,000	\$ -	\$ -	\$ -
2017	Contract Supervision	\$ -	\$ -	\$ -	\$ -	\$ 98,000	\$ 9,000	\$ -	\$ -
2019	Contractor HES	\$ -	\$ -	\$ -	\$ -	\$ 18,000	\$ -	\$ -	\$ -
2034	Labor services	\$ -	\$ 1,000	\$ 48,000	\$ -	\$ -	\$ -	\$ -	\$ -
3001	Services Hot Oiling	\$ -	\$ -	\$ -	\$ -	\$ 20,000	\$ 6,000	\$ -	\$ -
3002	Services Misc Heavy Equipment	\$ -	\$ -	\$ -	\$ -	\$ 71,000	\$ 2,000	\$ -	\$ -
3003	Fluid Hand	\$ -	\$ 5,000	\$ 44,000	\$ -	\$ -	\$ -	\$ -	\$ -
3005	Services Inspection	\$ -	\$ -	\$ 36,000	\$ -	\$ 5,000	\$ -	\$ -	\$ -
3009	Services Wellhead	\$ -	\$ -	\$ 17,000	\$ -	\$ 65,000	\$ 6,000	\$ -	\$ -
3012	Cased/Open Hole Logging	\$ -	\$ -	\$ -	\$ -	\$ 11,000	\$ -	\$ -	\$ -
3013	Services Coiled Tubing	\$ -	\$ -	\$ -	\$ -	\$ 208,000	\$ -	\$ -	\$ -
3014	Directional Drilling & LWD	\$ -	\$ -	\$ 524,000	\$ -	\$ -	\$ -	\$ -	\$ -
3015	Fishing	\$ -	\$ -	\$ -	\$ -	\$ -	\$ -	\$ -	\$ -
3016	Mud Logging	\$ -	\$ -	\$ 29,000	\$ -	\$ -	\$ -	\$ -	\$ -
3018	Services Perforating	\$ -	\$ -	\$ -	\$ -	\$ 256,000	\$ -	\$ -	\$ -
3019	Wire line & Slick line	\$ -	\$ -	\$ -	\$ -	\$ 60,000	\$ 7,000	\$ -	\$ -
3020	Rig Work	\$ -	\$ -	\$ 693,000	\$ -	\$ -	\$ 24,000	\$ -	\$ -
3022	Drilling & Completion Fluids	\$ -	\$ 6,000	\$ 66,000	\$ -	\$ 135,000	\$ -	\$ -	\$ -
3023	Cementing	\$ -	\$ -	\$ 269,000	\$ -	\$ -	\$ -	\$ -	\$ -
3024	Services Stimulation	\$ -	\$ -	\$ -	\$ -	\$ 3,770,000	\$ -	\$ -	\$ -
3025	Services Downhole Other	\$ -	\$ -	\$ 30,000	\$ -	\$ 285,000	\$ 13,000	\$ -	\$ -
3026	Formation Testing and Coring	\$ -	\$ -	\$ -	\$ -	\$ 359,000	\$ -	\$ -	\$ -
3029	Camp & Catering	\$ -	\$ 9,000	\$ 37,000	\$ -	\$ -	\$ -	\$ -	\$ -
3032	Communications & IT	\$ -	\$ 1,000	\$ 19,000	\$ -	\$ -	\$ -	\$ -	\$ -
3033	Services Disposal	\$ -	\$ -	\$ 122,000	\$ -	\$ 291,000	\$ 4,000	\$ -	\$ -
3039	Services Fluid Handling from Site	\$ -	\$ -	\$ -	\$ -	\$ -	\$ -	\$ -	\$ -
4006	Rental Downhole Equipment & Tools	\$ -	\$ -	\$ 3,000	\$ -	\$ -	\$ -	\$ -	\$ -
4007	HES & Industrial waste handling	\$ -	\$ -	\$ 8,000	\$ -	\$ -	\$ -	\$ -	\$ -
4013	Rental Surface Equipment & Tools	\$ -	\$ 21,000	\$ 109,000	\$ -	\$ 159,000	\$ 7,000	\$ -	\$ -
Consumables									
5021	Material Surface Other	\$ -	\$ -	\$ -	\$ -	\$ -	\$ 410,000	\$ -	\$ -
5023	Wellhead & X-mas tree	\$ -	\$ -	\$ 75,000	\$ -	\$ 7,000	\$ -	\$ -	\$ -
5027	Material Subsurface Lift Equipment Other	\$ -	\$ -	\$ -	\$ -	\$ -	\$ 65,000	\$ -	\$ -
5028	Casing and Casing Accessories	\$ -	\$ -	\$ 657,000	\$ -	\$ -	\$ -	\$ -	\$ -
5029	Material Tubing and Accs	\$ -	\$ -	\$ -	\$ -	\$ -	\$ 39,000	\$ -	\$ -
5500	Material Consumables	\$ -	\$ 11,000	\$ -	\$ -	\$ 749,000	\$ -	\$ -	\$ -
5502	Drilling Fluids Products	\$ -	\$ -	\$ 211,000	\$ -	\$ -	\$ -	\$ -	\$ -
5503	Bits, Reamers, Scrapers, HO's	\$ -	\$ -	\$ 64,000	\$ -	\$ -	\$ -	\$ -	\$ -
5505	Fuel & Lubricants	\$ -	\$ 2,000	\$ 74,000	\$ -	\$ -	\$ -	\$ -	\$ -
7004	Utilities: Electricity, Water & Sewers & Trash	\$ -	\$ -	\$ 11,000	\$ -	\$ 4,000	\$ 1,000	\$ -	\$ -
Logistics, Insurance & Tax									
8000	Land Transportation	\$ -	\$ 1,000	\$ 43,000	\$ -	\$ 19,000	\$ -	\$ -	\$ -
8102	Tax & contingency	\$ -	\$ 13,000	\$ 252,000	\$ -	\$ 365,000	\$ 11,000	\$ -	\$ -
8918	Permits/Settlements/Other	\$ -	\$ -	\$ -	\$ -	\$ -	\$ -	\$ -	\$ -
8921	Waste Handling and Oup	\$ -	\$ -	\$ 37,000	\$ -	\$ -	\$ -	\$ -	\$ -
8945	Loss & Loss Expenses Paid	\$ -	\$ -	\$ -	\$ -	\$ -	\$ -	\$ -	\$ -
9999	Other Costs	\$ -	\$ -	\$ -	\$ -	\$ -	\$ -	\$ -	\$ -
Subtotal		\$ -	\$ 258,000	\$ 2,718,000	\$ -	\$ 5,949,000	\$ 684,000	\$ -	\$ -

Signature:

Company:

Printed Name:

Title:

Date: Approval % W9

This AFE is only an estimate. By signing, you agree to pay your proportional share of the actual costs incurred.

Total Drilling (1+2+3+4): \$ 3,964,000

Total Completion (5+6+7): \$ 7,593,000

Total Facilities (8): \$ -

Total Well Cost (1+2+3+4+5+6+7+8): \$ 11,579,000

Ana Orozco
RMT Team Lead - NRM
Occidental Oil and Gas

Date:



Occidental Oil and Gas Corporation
Turkey Track 4-3 State Com 23H

RMT: NIM
State & County: NIM, Eddy
Field: Turkey Track
Well Type: 10h, 2BS
Date: 8/19/2017

Code	Element Name	1 Prep Phase	2 Location & Rig Move	3 Drilling	4 P&A	5 Completion	6 Artificial Lift	7 Hookup	8 Facilities
Location, Mobilization, Rig Move									
3010	Major Mob / Demob	\$ -	\$ -	\$ -	\$ -	\$ 11,000	\$ -	\$ -	\$ -
3011	Location & Roads - Maintenance	\$ -	\$ 111,000	\$ -	\$ -	\$ 4,000	\$ -	\$ -	\$ -
3021	Rig Move	\$ -	\$ 81,000	\$ -	\$ -	\$ -	\$ -	\$ -	\$ -
Labor, Service & Equipment Rentals									
1000	Employee Wages	\$ -	\$ 6,000	\$ 224,000	\$ -	\$ 49,000	\$ -	\$ -	\$ -
1050	Location Services	\$ -	\$ -	\$ -	\$ -	\$ -	\$ -	\$ -	\$ -
2004	Contractor Maintenance/Roustabouts	\$ -	\$ -	\$ -	\$ -	\$ 2,000	\$ -	\$ -	\$ -
2017	Contract Supervision	\$ -	\$ -	\$ -	\$ -	\$ 86,000	\$ 9,000	\$ -	\$ -
2019	Contractor HEB	\$ -	\$ -	\$ -	\$ -	\$ 18,000	\$ -	\$ -	\$ -
2034	Labor services	\$ -	\$ 1,000	\$ 48,000	\$ -	\$ -	\$ -	\$ -	\$ -
3001	Services Hot Oiling	\$ -	\$ -	\$ -	\$ -	\$ 20,000	\$ 6,000	\$ -	\$ -
3002	Services Misc Heavy Equipment	\$ -	\$ -	\$ -	\$ -	\$ 71,000	\$ 2,000	\$ -	\$ -
3003	Fluid Haul	\$ -	\$ 5,000	\$ 44,000	\$ -	\$ -	\$ -	\$ -	\$ -
3005	Services Inspection	\$ -	\$ -	\$ 36,000	\$ -	\$ 9,000	\$ -	\$ -	\$ -
3009	Services Wellhead	\$ -	\$ -	\$ 17,000	\$ -	\$ 85,000	\$ 6,000	\$ -	\$ -
3012	Cased/Open Hole Logging	\$ -	\$ -	\$ -	\$ -	\$ 11,000	\$ -	\$ -	\$ -
3013	Services Coiled Tubing	\$ -	\$ -	\$ -	\$ -	\$ 208,000	\$ -	\$ -	\$ -
3014	Directional Drilling & LWD	\$ -	\$ -	\$ 524,000	\$ -	\$ -	\$ -	\$ -	\$ -
3015	Fishing	\$ -	\$ -	\$ -	\$ -	\$ -	\$ -	\$ -	\$ -
3016	Mud Logging	\$ -	\$ -	\$ 29,000	\$ -	\$ -	\$ -	\$ -	\$ -
3018	Services Perforating	\$ -	\$ -	\$ -	\$ -	\$ 258,000	\$ -	\$ -	\$ -
3019	Wire line & Bica line	\$ -	\$ -	\$ -	\$ -	\$ 59,000	\$ 7,000	\$ -	\$ -
3020	Rig Work	\$ -	\$ -	\$ 693,000	\$ -	\$ -	\$ 24,000	\$ -	\$ -
3022	Drilling & Completion Fluids	\$ -	\$ 6,000	\$ 66,000	\$ -	\$ 135,000	\$ -	\$ -	\$ -
3023	Cementing	\$ -	\$ -	\$ 269,000	\$ -	\$ -	\$ -	\$ -	\$ -
3024	Services Stimulation	\$ -	\$ -	\$ -	\$ -	\$ 3,778,000	\$ -	\$ -	\$ -
3025	Services Downhole Other	\$ -	\$ -	\$ 30,000	\$ -	\$ 265,000	\$ 13,000	\$ -	\$ -
3026	Formation Testing and Coring	\$ -	\$ -	\$ -	\$ -	\$ 359,000	\$ -	\$ -	\$ -
3029	Camp & Catering	\$ -	\$ 9,000	\$ 37,000	\$ -	\$ -	\$ -	\$ -	\$ -
3032	Communications & IT	\$ -	\$ 1,000	\$ 19,000	\$ -	\$ -	\$ -	\$ -	\$ -
3035	Services Disposal	\$ -	\$ -	\$ 122,000	\$ -	\$ 291,000	\$ 4,000	\$ -	\$ -
3039	Services Fluid Hauling from Site	\$ -	\$ -	\$ -	\$ -	\$ -	\$ -	\$ -	\$ -
4005	Rental Downhole Equipment & Tools	\$ -	\$ -	\$ 3,000	\$ -	\$ -	\$ -	\$ -	\$ -
4007	HEB & Industrial waste handling	\$ -	\$ -	\$ 8,000	\$ -	\$ -	\$ -	\$ -	\$ -
4013	Rental Surface Equipment & Tools	\$ -	\$ 21,000	\$ 103,000	\$ -	\$ 159,000	\$ 7,000	\$ -	\$ -
Consumable Consumables									
5021	Material Surface Other	\$ -	\$ -	\$ -	\$ -	\$ -	\$ 410,000	\$ -	\$ -
5023	Wellhead & X-mas tree	\$ -	\$ -	\$ 75,000	\$ -	\$ 7,000	\$ -	\$ -	\$ -
5027	Material Subsurface Lift Equipment Other	\$ -	\$ -	\$ -	\$ -	\$ -	\$ 85,000	\$ -	\$ -
5028	Casing and Casing Accessories	\$ -	\$ -	\$ 637,000	\$ -	\$ -	\$ -	\$ -	\$ -
5029	Material Tubing and Accs	\$ -	\$ -	\$ -	\$ -	\$ -	\$ 39,000	\$ -	\$ -
5500	Material Consumables	\$ -	\$ 11,000	\$ -	\$ -	\$ 749,000	\$ -	\$ -	\$ -
5502	Drilling Fluids Products	\$ -	\$ -	\$ 211,000	\$ -	\$ -	\$ -	\$ -	\$ -
5503	Bits, Reamers, Scrapers, HO's	\$ -	\$ -	\$ 84,000	\$ -	\$ -	\$ -	\$ -	\$ -
5505	Fuel & Lubricants	\$ -	\$ 2,000	\$ 74,000	\$ -	\$ -	\$ -	\$ -	\$ -
7004	Utilities: Electricity, Water & Sewers & Trash	\$ -	\$ -	\$ 11,000	\$ -	\$ 4,000	\$ 1,000	\$ -	\$ -
Logistics, Insurance & Tax									
8000	Land Transportation	\$ -	\$ 1,000	\$ 43,000	\$ -	\$ 19,000	\$ -	\$ -	\$ -
8102	Tax & contingency	\$ -	\$ 13,000	\$ 252,000	\$ -	\$ 365,000	\$ 11,000	\$ -	\$ -
8918	Permits/Settlements/Other	\$ -	\$ -	\$ -	\$ -	\$ -	\$ -	\$ -	\$ -
8921	Waste Handling and Disp	\$ -	\$ -	\$ 37,000	\$ -	\$ -	\$ -	\$ -	\$ -
8945	Loss & Loss Expenses Paid	\$ -	\$ -	\$ -	\$ -	\$ -	\$ -	\$ -	\$ -
9999	Other Costs	\$ -	\$ -	\$ -	\$ -	\$ -	\$ -	\$ -	\$ -
Subtotal		\$ -	\$ 265,000	\$ 3,718,000	\$ -	\$ 6,989,000	\$ 604,000	\$ -	\$ -

Signature:	
Company:	
Printed Name:	
Title:	
Date:	Approval % Wt
This AFE is only an estimate. By signing, you agree to pay your proportional share of the actual costs incurred	

Total Drilling (1+2+3+4):	\$ 3,986,000
Total Completion (5+6+7):	\$ 7,583,000
Total Facilities (8):	\$ -
Total Well Cost (1+2+3+4+5+6+7+8):	\$ 11,579,000
Ana Orocco RMT Team Lead - NIM Occidental Oil and Gas	
Date	



Occidental Oil and Gas Corporation
Turkey Track 4-3 State Com 24H

RMT:	NM
State & County:	NM, Eddy
Field:	Turkey Track
Well Type:	10h 2BS
Date:	6/19/2017

Code	Element Name	1 Prep Phase	2 Location & Rig Move	3 Drilling	4 P&A	5 Completion	6 Artificial Lift	7 Hookup	8 Facilities
Location, Mobilization, Rig Move									
3010	Major Mob / Demob	\$ -	\$ -	\$ -	\$ -	\$ 11,000	\$ -	\$ -	\$ -
3011	Location & Roads - Maintenance	\$ -	\$ 111,000	\$ -	\$ -	\$ 4,000	\$ -	\$ -	\$ -
3021	Rig Move	\$ -	\$ 81,000	\$ -	\$ -	\$ -	\$ -	\$ -	\$ -
Labor, Services & Equipment Rentals									
1000	Employee Wages	\$ -	\$ 8,000	\$ 224,000	\$ -	\$ 49,000	\$ -	\$ -	\$ -
1050	Location Services	\$ -	\$ -	\$ -	\$ -	\$ -	\$ -	\$ -	\$ -
2004	Contractor Maintenance/Roustabouts	\$ -	\$ -	\$ -	\$ -	\$ 2,000	\$ -	\$ -	\$ -
2017	Contract Supervision	\$ -	\$ -	\$ -	\$ -	\$ 96,000	\$ 9,000	\$ -	\$ -
2018	Contractor HES	\$ -	\$ -	\$ -	\$ -	\$ 18,000	\$ -	\$ -	\$ -
2034	Labor services	\$ -	\$ 1,000	\$ 48,000	\$ -	\$ -	\$ -	\$ -	\$ -
3001	Services Hot Oiling	\$ -	\$ -	\$ -	\$ -	\$ 20,000	\$ 6,000	\$ -	\$ -
3002	Services Misc Heavy Equipment	\$ -	\$ -	\$ -	\$ -	\$ 71,000	\$ 2,000	\$ -	\$ -
3003	Fluid Hand	\$ -	\$ 8,000	\$ 44,000	\$ -	\$ -	\$ -	\$ -	\$ -
3005	Services Inspection	\$ -	\$ -	\$ 38,000	\$ -	\$ 5,000	\$ -	\$ -	\$ -
3009	Services Wellhead	\$ -	\$ -	\$ 17,000	\$ -	\$ 65,000	\$ 8,000	\$ -	\$ -
3012	Cased/Open Hole Logging	\$ -	\$ -	\$ -	\$ -	\$ 11,000	\$ -	\$ -	\$ -
3013	Services Coiled Tubing	\$ -	\$ -	\$ -	\$ -	\$ 206,000	\$ -	\$ -	\$ -
3014	Directional Drilling & LWD	\$ -	\$ -	\$ 524,000	\$ -	\$ -	\$ -	\$ -	\$ -
3015	Fishing	\$ -	\$ -	\$ -	\$ -	\$ -	\$ -	\$ -	\$ -
3016	Mud Logging	\$ -	\$ -	\$ 29,000	\$ -	\$ -	\$ -	\$ -	\$ -
3018	Services Perforating	\$ -	\$ -	\$ -	\$ -	\$ 258,000	\$ -	\$ -	\$ -
3019	Wire Line & Backline	\$ -	\$ -	\$ -	\$ -	\$ 50,000	\$ 7,000	\$ -	\$ -
3020	Rig Work	\$ -	\$ -	\$ 693,000	\$ -	\$ -	\$ 24,000	\$ -	\$ -
3022	Drilling & Completion Fluids	\$ -	\$ 6,000	\$ 96,000	\$ -	\$ 135,000	\$ -	\$ -	\$ -
3023	Cementing	\$ -	\$ -	\$ 269,000	\$ -	\$ -	\$ -	\$ -	\$ -
3024	Services Stimulation	\$ -	\$ -	\$ -	\$ -	\$ 1,770,000	\$ -	\$ -	\$ -
3025	Services Downhole Other	\$ -	\$ -	\$ 30,000	\$ -	\$ 265,000	\$ 13,000	\$ -	\$ -
3026	Formation Testing and Coring	\$ -	\$ -	\$ -	\$ -	\$ 359,000	\$ -	\$ -	\$ -
3029	Camp & Catering	\$ -	\$ 9,000	\$ 37,000	\$ -	\$ -	\$ -	\$ -	\$ -
3032	Communications & IT	\$ -	\$ 1,000	\$ 19,000	\$ -	\$ -	\$ -	\$ -	\$ -
3035	Services Disposal	\$ -	\$ -	\$ 122,000	\$ -	\$ 291,000	\$ 4,000	\$ -	\$ -
3039	Services Fluid Hauling from Site	\$ -	\$ -	\$ -	\$ -	\$ -	\$ -	\$ -	\$ -
4005	Rental Downhole Equipment & Tools	\$ -	\$ -	\$ 3,000	\$ -	\$ -	\$ -	\$ -	\$ -
4007	HES & Industrial waste handling	\$ -	\$ -	\$ 8,000	\$ -	\$ -	\$ -	\$ -	\$ -
4013	Rental Surface Equipment & Tools	\$ -	\$ 21,000	\$ 103,000	\$ -	\$ 150,000	\$ 7,000	\$ -	\$ -
Consumable Consumables									
6021	Material Surface Other	\$ -	\$ -	\$ -	\$ -	\$ -	\$ 410,000	\$ -	\$ -
6023	Wellhead & X-mas Tree	\$ -	\$ -	\$ 75,000	\$ -	\$ 7,000	\$ -	\$ -	\$ -
6027	Material Subsurface Lift Equipment Other	\$ -	\$ -	\$ -	\$ -	\$ -	\$ 65,000	\$ -	\$ -
6028	Casing and Casing Accessories	\$ -	\$ -	\$ 637,000	\$ -	\$ -	\$ -	\$ -	\$ -
6029	Material Tubing and Accs	\$ -	\$ -	\$ -	\$ -	\$ -	\$ 39,000	\$ -	\$ -
6500	Material Consumables	\$ -	\$ 11,000	\$ -	\$ -	\$ 749,000	\$ -	\$ -	\$ -
6502	Drilling Fluids Products	\$ -	\$ -	\$ 211,000	\$ -	\$ -	\$ -	\$ -	\$ -
6603	Bits, Reamers, Scrapers, HO's	\$ -	\$ -	\$ 84,000	\$ -	\$ -	\$ -	\$ -	\$ -
6505	Fuel & Lubricants	\$ -	\$ 2,000	\$ 74,000	\$ -	\$ -	\$ -	\$ -	\$ -
7004	Utilities: Electricity, Water & Sewers & Trash	\$ -	\$ -	\$ 11,000	\$ -	\$ 4,000	\$ 1,000	\$ -	\$ -
Logistics, Insurance & Tax									
8000	Land Transportation	\$ -	\$ 1,000	\$ 43,000	\$ -	\$ 19,000	\$ -	\$ -	\$ -
8102	Tax & contingency	\$ -	\$ 13,000	\$ 252,000	\$ -	\$ 365,000	\$ 11,000	\$ -	\$ -
8918	Permits/Settlements/Other	\$ -	\$ -	\$ -	\$ -	\$ -	\$ -	\$ -	\$ -
8921	Waste Handling and Disposal	\$ -	\$ -	\$ 37,000	\$ -	\$ -	\$ -	\$ -	\$ -
8945	Loss & Loss Expenses Paid	\$ -	\$ -	\$ -	\$ -	\$ -	\$ -	\$ -	\$ -
8999	Other Costs	\$ -	\$ -	\$ -	\$ -	\$ -	\$ -	\$ -	\$ -
Subtotal		\$ -	\$ 268,000	\$ 2,718,000	\$ -	\$ 3,949,000	\$ 604,000	\$ -	\$ -

Signature:	
Company:	
Printed Name:	
Title:	
Date:	Approval: _____ % Wt
This AFE is only an estimate. By signing, you agree to pay your proportional share of the actual costs incurred.	

Total Drilling (1+2+3+4):	\$ 3,985,000
Total Completion (5+6+7):	\$ 7,593,000
Total Facilities (8):	\$ -
Total Well Cost (1+2+3+4+5+6+7+8):	\$ 11,578,000
Ana Orozco RMT Team Lead - NNM Occidental Oil and Gas	
Date	

**STATE OF NEW MEXICO
DEPARTMENT OF ENERGY, MINERALS AND NATURAL RESOURCES
OIL CONSERVATION DIVISION**

**APPLICATION OF OXY USA WTP LIMITED PARTNERSHIP
FOR A NON-STANDARD SPACING AND
PRORATION UNIT, AND COMPULSORY POOLING,
EDDY COUNTY, NEW MEXICO.**

CASE NO. 15775

**APPLICATION OF OXY USA WTP LIMITED PARTNERSHIP
FOR A NON-STANDARD SPACING AND
PRORATION UNIT, AND COMPULSORY POOLING,
EDDY COUNTY, NEW MEXICO.**

CASE NO. 15807

**APPLICATION OF OXY USA WTP LIMITED PARTNERSHIP
FOR A NON-STANDARD SPACING AND
PRORATION UNIT, AND COMPULSORY POOLING,
EDDY COUNTY, NEW MEXICO.**

CASE NO. 15808

**APPLICATION OF OXY USA WTP LIMITED PARTNERSHIP
FOR A NON-STANDARD SPACING AND
PRORATION UNIT, AND COMPULSORY POOLING,
EDDY COUNTY, NEW MEXICO.**

CASE NO. 15809

AFFIDAVIT

STATE OF NEW MEXICO)
) ss.
COUNTY OF SANTA FE)

Michael H. Feldewert, attorney in fact and authorized representative of OXY USA WTP
Limited Partnership, the Applicant herein, being first duly sworn, upon oath, states that the

BEFORE THE OIL CONSERVATION DIVISION
Santa Fe, New Mexico
Exhibit No. 5
Submitted by: OXY USA WTP LIMITED PARTNERSHIP LLC
Hearing Date: September 14, 2017

above-referenced Application has been provided under the notice letters and proof of receipts attached hereto.



Michael H. Feldewert

SUBSCRIBED AND SWORN to before me this 13th day of September 2017, by
Michael H. Feldewert.

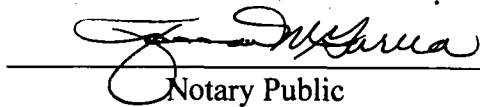
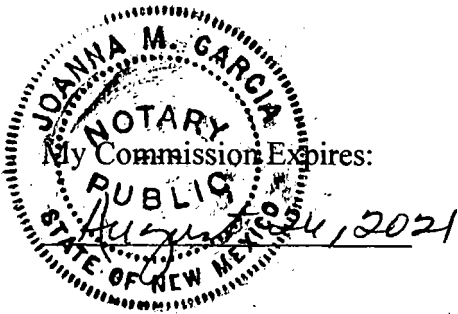
Notary Public

HOLLAND & HART LLP



Jordan L. Kessler
Associate
Phone (505) 988-4421
Fax (505) 983-6043
JLKessler@hollandhart.com

July 14, 2017

VIA CERTIFIED MAIL
CERTIFIED RECEIPT REQUESTED

TO: ALL INTEREST OWNERS SUBJECT TO POOLING PROCEEDINGS

Re: Application of OXY USA WTP Limited Partnership for a non-standard spacing and proration unit and compulsory pooling, Eddy County, New Mexico
Turkey Track 4-3 State Com No. 21H Well

Ladies & Gentlemen:

This letter is to advise you that OXY USA WTP Limited Partnership has filed the enclosed application with the New Mexico Oil Conservation Division. This application will be set for hearing before a Division Examiner at 8:15 a.m. on August 3, 2017. The hearing will be held in Porter Hall in the Oil Conservation Division's Santa Fe Offices located at 1220 South Saint Francis Drive, Santa Fe, New Mexico 87505. You are not required to attend this hearing, but as an owner of an interest that may be affected by this application, you may appear and present testimony. Failure to appear at that time and become a party of record will preclude you from challenging the matter at a later date.

Parties appearing in cases are required by Division Rule 19.15.4.13.B to file a Pre-hearing Statement four business days in advance of a scheduled hearing. This statement must be filed at the Division's Santa Fe office at the above specified address and should include: the names of the parties and their attorneys; a concise statement of the case; the names of all witnesses the party will call to testify at the hearing; the approximate time the party will need to present its case; and identification of any procedural matters that are to be resolved prior to the hearing.

If you have any questions about this matter please contact India Isbell, at (713) 366-5161 or India_Isbell@oxy.com.

Sincerely,

Jordan L. Kessler
ATTORNEY FOR OXY USA WTP LIMITED PARTNERSHIP

Holland & Hart LLP

Phone (505) 988-4421 Fax (505) 983-6043 www.hollandhart.com

110 North Guadalupe Suite 1 Santa Fe, New Mexico 87501 **Mailing Address** P.O. Box 2208 Santa Fe, NM 87504-2208

Aspen Boulder Carson City Colorado Springs Denver Denver Tech Center Billings Boise Cheyenne Jackson Hole Las Vegas Reno Salt Lake City Santa Fe Washington, D.C. ☏

HOLLAND & HART^{LLP}



Jordan L. Kessler
Associate
Phone (505) 988-4421
Fax (505) 983-6043
JLKessler@hollandhart.com

August 11, 2017

VIA CERTIFIED MAIL
CERTIFIED RECEIPT REQUESTED

TO: ALL INTEREST OWNERS SUBJECT TO POOLING PROCEEDINGS

**Re: Application of OXY USA WTP Limited Partnership for a non-standard spacing
and proration unit and compulsory pooling, Eddy County, New Mexico
Turkey Track 4-3 State Com No. 22H Well**

Ladies & Gentlemen:

This letter is to advise you that OXY USA WTP Limited Partnership has filed the enclosed application with the New Mexico Oil Conservation Division. This application will be set for hearing before a Division Examiner at 8:15 a.m. on August 31, 2017. The hearing will be held in Porter Hall in the Oil Conservation Division's Santa Fe Offices located at 1220 South Saint Francis Drive, Santa Fe, New Mexico 87505. You are not required to attend this hearing, but as an owner of an interest that may be affected by this application, you may appear and present testimony. Failure to appear at that time and become a party of record will preclude you from challenging the matter at a later date.

Parties appearing in cases are required by Division Rule 19.15.4.13.B to file a Pre-hearing Statement four business days in advance of a scheduled hearing. This statement must be filed at the Division's Santa Fe office at the above specified address and should include: the names of the parties and their attorneys; a concise statement of the case; the names of all witnesses the party will call to testify at the hearing; the approximate time the party will need to present its case; and identification of any procedural matters that are to be resolved prior to the hearing.

If you have any questions about this matter please contact India Isbell, at (713) 366-5161 or India_Isbell@oxy.com.

Sincerely,

Jordan L. Kessler
**ATTORNEY FOR OXY USA WTP LIMITED
PARTNERSHIP**

Holland & Hart^{LLP}

Phone (505) 988-4421 Fax (505) 983-6043 www.hollandhart.com

110 North Guadalupe Suite 1 Santa Fe, New Mexico 87501 **Mailing Address** P.O. Box 2208 Santa Fe, NM 87504-2208

Aspen Boulder Carson City Colorado Springs Denver Denver Tech Center Billings Boise Cheyenne Jackson Hole Las Vegas Reno Salt Lake City Santa Fe Washington, D.C. ☐

HOLLAND & HART



Jordan L. Kessler
Associate
Phone (505) 988-4421
Fax (505) 983-6043
JLKessler@hollandhart.com

August 11, 2017

VIA CERTIFIED MAIL
CERTIFIED RECEIPT REQUESTED

TO: ALL INTEREST OWNERS SUBJECT TO POOLING PROCEEDINGS

Re: Application of OXY USA WTP Limited Partnership for a non-standard spacing and proration unit and compulsory pooling, Eddy County, New Mexico
Turkey Track 4-3 State Com No. 23H Well

Ladies & Gentlemen:

This letter is to advise you that OXY USA WTP Limited Partnership has filed the enclosed application with the New Mexico Oil Conservation Division. This application will be set for hearing before a Division Examiner at 8:15 a.m. on August 31, 2017. The hearing will be held in Porter Hall in the Oil Conservation Division's Santa Fe Offices located at 1220 South Saint Francis Drive, Santa Fe, New Mexico 87505. You are not required to attend this hearing, but as an owner of an interest that may be affected by this application, you may appear and present testimony. Failure to appear at that time and become a party of record will preclude you from challenging the matter at a later date.

Parties appearing in cases are required by Division Rule 19.15.4.13.B to file a Pre-hearing Statement four business days in advance of a scheduled hearing. This statement must be filed at the Division's Santa Fe office at the above specified address and should include: the names of the parties and their attorneys; a concise statement of the case; the names of all witnesses the party will call to testify at the hearing; the approximate time the party will need to present its case; and identification of any procedural matters that are to be resolved prior to the hearing.

If you have any questions about this matter please contact India Isbell, at (713) 366-5161 or India_Isbell@oxy.com.

Sincerely,

Jordan L. Kessler
ATTORNEY FOR OXY USA WTP LIMITED PARTNERSHIP

Holland & Hart LLP

Phone (505) 988-4421 Fax (505) 983-6043 www.hollandhart.com

110 North Guadalupe Suite 1 Santa Fe, New Mexico 87501 Mailing Address P.O. Box 2208 Santa Fe, NM 87504-2208

Aspen Boulder Carson City Colorado Springs Denver Denver Tech Center Billings Boise Cheyenne Jackson Hole Las Vegas Reno Salt Lake City Santa Fe Washington, D.C. ☐

HOLLAND & HART LLP



Jordan L. Kessler

Associate

Phone (505) 988-4421

Fax (505) 983-6043

JLKessler@hollandhart.com

August 11, 2017

VIA CERTIFIED MAIL
CERTIFIED RECEIPT REQUESTED

TO: ALL INTEREST OWNERS SUBJECT TO POOLING PROCEEDINGS

**Re: Application of OXY USA WTP Limited Partnership for a non-standard spacing
and proration unit and compulsory pooling, Eddy County, New Mexico
Turkey Track 4-3 State Com No. 24H Well**

Ladies & Gentlemen:

This letter is to advise you that OXY USA WTP Limited Partnership has filed the enclosed application with the New Mexico Oil Conservation Division. This application will be set for hearing before a Division Examiner at 8:15 a.m. on August 31, 2017. The hearing will be held in Porter Hall in the Oil Conservation Division's Santa Fe Offices located at 1220 South Saint Francis Drive, Santa Fe, New Mexico 87505. You are not required to attend this hearing, but as an owner of an interest that may be affected by this application, you may appear and present testimony. Failure to appear at that time and become a party of record will preclude you from challenging the matter at a later date.

Parties appearing in cases are required by Division Rule 19.15.4.13.B to file a Pre-hearing Statement four business days in advance of a scheduled hearing. This statement must be filed at the Division's Santa Fe office at the above specified address and should include: the names of the parties and their attorneys; a concise statement of the case; the names of all witnesses the party will call to testify at the hearing; the approximate time the party will need to present its case; and identification of any procedural matters that are to be resolved prior to the hearing.

If you have any questions about this matter please contact India Isbell, at (713) 366-5161 or India_Isbell@oxy.com.

Sincerely,

Jordan L. Kessler

**ATTORNEY FOR OXY USA WTP LIMITED
PARTNERSHIP**

Holland & Hart LLP

Phone (505) 988-4421 Fax (505) 983-6043 www.hollandhart.com

110 North Guadalupe Suite 1 Santa Fe, New Mexico 87501 Mailing Address P.O. Box 2208 Santa Fe, NM 87504-2208

Aspen Boulder Carson City Colorado Springs Denver Denver Tech Center Billings Boise Cheyenne Jackson Hole Las Vegas Reno Salt Lake City Santa Fe Washington, D.C. ☉

**OXY/Turkey Track 4-3 State Com #21H – 24H)
Pool Parties Case No. 15775**

Devon Energy Production Company, L.P.
333 West Sheridan Avenue
Oklahoma City, Oklahoma 73102
Attn: Land Manager – New Mexico

EOG Y Resources, Inc.
P.O. Box. 2267
Midland, Texas 79702-4362
Attn: Land Manager – New Mexico

RKI Exploration & Production, LLC
3500 One Williams Center MD 35
Tulsa, Oklahoma 74172
Attn: Land Manager – New Mexico

7017 1450 0000 8463 1814

U.S. Postal Service CERTIFIED MAIL® RECEIPT

Domestic Mail Only

OXY/Turkey Track 4-3 State

For delivery information.

Com #21H - 24H 87501

Parties Case No. 15775

OFFICIAL

Certified Mail Fee

Extra Services & Fees (check box, add fee as appropriate)

☒ Return Receipt (hardcopy)☐ Return Receipt (electronic)☐ Certified Mail Restricted Delivery☐ Adult Signature Required☐ Adult Signature Restricted Delivery

Postage

\$

Total Pk

\$

Sent To

Street a

City, Sta

Devon Energy Production Co., L.P.
Attn: Land Manager - New Mexico
333 West Sheridan Avenue
Oklahoma City, OK 73102

PS Form 3800, April 2015 PSN 7530-02-000-9053

See Reverse for Instructions

USPS

Postmark
Here

JUL 14 2017

7017 1450 0000 8463 1807

U.S. Postal Service CERTIFIED MAIL® RECEIPT

Domestic Mail Only

OXY/Turkey Track 4-3 State

For delivery information.

Com #21H - 24H 87501

Parties Case No. 15775

OFFICIAL

Certified Mail Fee

Extra Services & Fees (check box, add fee as appropriate)

☒ Return Receipt (hardcopy)☐ Return Receipt (electronic)☐ Certified Mail Restricted Delivery☐ Adult Signature Required☐ Adult Signature Restricted Delivery

Postage

\$

Total Pk

\$

Sent To

Street a

City, Sta

EOG Y Resources, Inc.
Attn: Land Manager - NM
P.O. Box. 2267
Midland, Texas 79702-4362

PS Form 3800, April 2015 PSN 7530-02-000-9053

See Reverse for Instructions

USPS

JUL 14 2017

SENDER: COMPLETE THIS SECTION

- Complete items 1, 2, and 3.
- Print your name and address on the reverse so that we can return the card to you.
- Attach this card to the back of the mailpiece, or on the front if space permits.

1. Article Addressed to:

Devon Energy Production Co., L.P.
Attn: Land Manager - New Mexico
333 West Sheridan Avenue
Oklahoma City, OK 73102

9590 9402 2942 7094 6396 72

2. Article Number (Transfer from service label)

7017 1450 0000 8463 1814

PS Form 3811, July 2015 PSN 7530-02-000-9053

Domestic Return Receipt

CERTIFIED MAIL

Signature

X *David Carrillo*☐ Agent☐ Addressee

B. Received by (Printed Name)

C. Date of Delivery

D. Is delivery address different from item 1? ☐ Yes
If YES, enter delivery address below: ☐ No

3. Service Type

☐ Adult Signature☐ Adult Signature Restricted Delivery☐ Certified Mail®☐ Certified Mail Restricted Delivery☐ Collect on Delivery☐ Collect on Delivery Restricted Delivery☐ Priority Mail Express®☐ Registered Mail™☐ Registered Mail Restricted Delivery☐ Return Receipt for Merchandise☐ Signature Confirmation™☐ Signature Confirmation Restricted Delivery

Restricted Delivery

JUL 17 2017

SENDER: COMPLETE THIS SECTION

- Complete items 1, 2, and 3.
- Print your name and address on the reverse so that we can return the card to you.
- Attach this card to the back of the mailpiece, or on the front if space permits.

1. Article Addressed to:

EOG Y Resources, Inc.
Attn: Land Manager - NM
P.O. Box. 2267
Midland, Texas 79702-4362

9590 9402 2942 7094 6380 57

2. Article Number (Transfer from service label)

7017 1450 0000 8463 1807

PS Form 3811, July 2015 PSN 7530-02-000-9053

Domestic Return Receipt

A. Signature

X *David Carrillo*☐ Agent☐ Addressee

B. Received by (Printed Name)

C. Date of Delivery

D. Is delivery address different from item 1? ☐ Yes
If YES, enter delivery address below: ☐ No

3. Service Type

☐ Adult Signature☐ Adult Signature Restricted Delivery☐ Certified Mail®☐ Certified Mail Restricted Delivery☐ Collect on Delivery☐ Collect on Delivery Restricted Delivery☐ Priority Mail Express®☐ Registered Mail™☐ Registered Mail Restricted Delivery☐ Return Receipt for Merchandise☐ Signature Confirmation™☐ Signature Confirmation Restricted Delivery

Delivery

7017 1450 0000 8463 1791

U.S. Postal Service™ CERTIFIED MAIL® RECEIPT

Domestic Mail Only **OKY/Turkey Track 4-3 State**

For delivery information, visit **com #2114**
Parties Use No. 15773

OFFICE

Certified Mail Fee

Extra Services & Fees (check box, add fee to postage)
☒ Return Receipt (hardcopy) \$ 3.15
☐ Return Receipt (electronic) \$ 0.00
☐ Certified Mail Restricted Delivery \$ 0.00
☐ Adult Signature Required \$ 0.00
☐ Adult Signature Restricted Delivery \$ 0.00

Postage

\$ 0.00

Total

\$ 3.15

\$ 0.00

\$ 0.00

\$ 0.00

\$ 0.00

\$ 0.00

RKI Exploration & Prod., LLC
 Attn: Land Manager - New Mexico
 3500 One Williams Center MD 35
 Tulsa, Oklahoma 74172

JUL 14 2017
Postmark Here

PS Form 3800, April 2015 PSN 7530-02-000-9041 See Reverse for Instructions

SENDER COMPLETE THIS SECTION

- Complete items 1, 2, and 3.
- Print your name and address on the reverse so that we can return the card to you.
- Attach this card to the back of the mailpiece, or on the front if space permits.

1. Article Addressed to:

RKI Exploration & Prod., LLC
 Attn: Land Manager - New Mexico
 3500 One Williams Center MD 35
 Tulsa, Oklahoma 74172

9590 9402 2942 7094 6380 40

2. Article

7017 1450 0000 8463 1791

COMPLETE THIS SECTION ON DELIVERY

A. Signature

X [Signature] ☐ Agent ☐ Addressee

B. Received by (Printed Name) JUL 17 2017 C. Date of Delivery

D. Is delivery address different from item 1? ☐ Yes ☐ No
 If YES, enter delivery address below:

3. Service Type

☐ Adult Signature ☐ Priority Mail Express®
☐ Adult Signature Restricted Delivery ☐ Registered Mail™
☐ Certified Mail® ☐ Registered Mail Restricted Delivery
☐ Certified Mail Restricted Delivery ☐ Return Receipt for Merchandise
☐ Collect on Delivery ☐ Signature Confirmation™
☐ Collect on Delivery Restricted Delivery ☐ Signature Confirmation Restricted Delivery

PS Form 3811, July 2015 PSN 7530-02-000-9053

Domestic Return Receipt

Turkey Track State Com 4-3 22H, 23H, 24H
Pooled parties
Case No. 15808

Devon Energy Production Company, L.P.
333 West Sheridan Ave.
Oklahoma City, OK 73102

EOG Y Resources, Inc.
P. O. Box 2267
Midland, TX 79702

RKI Exploration & Production, LLC
3500 One Williams Center MD 35
Tulsa, OK 74172

7017 1450 0000 8377 6011

U.S. Postal ServiceTM
CERTIFIED MAIL[®] RECEIPT
 Domestic Mail Only

Key Track State Com 4-3
 H, 23H, 24H - Pooled - Nos. 15807, 15808, 15709

For delivery information, visit usps.com

OFFICIAL USE

Certified Mail Fee
 \$ 345

Extra Services & Fees (check box, add fee as indicated)
☐ Return Receipt (hardcopy) \$
☐ Return Receipt (electronic) \$
☐ Certified Mail Restricted Delivery \$
☐ Adult Signature Required \$
☐ Adult Signature Restricted Delivery \$

Postmark Here
 AUG 11 2017

Devon Energy Production Company, L.P.
 333 West Sheridan Ave.
 Oklahoma City, OK 73102

City, State, ZIP+4[®]

PS Form 3800, April 2015 PSN 7530-02-000-9047 See Reverse for Instructions

SENDER: COMPLETE THIS SECTION

- Complete items 1, 2, and 3.
- Print your name and address on the reverse so that we can return the card to you.
- Attach this card to the back of the mailpiece, or on the front if space permits.

Devon Energy Production Company, L.P.
 333 West Sheridan Ave.
 Oklahoma City, OK 73102

9590 9402 2950 7094 2953 41

2. Article Number (Transfer from service label)

7017 1450 0000 8377 6011

COMPLETE THIS SECTION ON DELIVERY

A. Signature
 X David Carrillo ☐ Agent ☐ Addressee

B. Received by (Printed Name)

C. Date of Delivery

D. Is delivery address different from item 1? ☐ Yes
 If YES, enter delivery address below

3. Service Type
- | | |
|--|---|
| <input type="checkbox"/> Adult Signature | <input type="checkbox"/> Priority Mail Express [®] |
| <input type="checkbox"/> Adult Signature Restricted Delivery | <input type="checkbox"/> Registered Mail TM |
| <input type="checkbox"/> Certified Mail [®] | <input type="checkbox"/> Registered Mail Restricted Delivery |
| <input type="checkbox"/> Certified Mail Restricted Delivery | <input type="checkbox"/> Return Receipt for Merchandise |
| <input type="checkbox"/> Collect on Delivery | <input type="checkbox"/> Signature Confirmation TM |
| <input type="checkbox"/> Collect on Delivery Restricted Delivery | <input type="checkbox"/> Signature Confirmation Restricted Delivery |

Domestic Return Receipt

7017 1450 0000 8377 6004

U.S. Postal ServiceTM
CERTIFIED MAIL[®] RECEIPT
 Domestic Mail Only

Key Track State Com 4-3
 H, 23H, 24H - Pooled - Nos. 15807, 15808, 15709

For delivery information, visit usps.com

OFFICIAL USE

Certified Mail Fee
 \$ 345

Extra Services & Fees (check box, add fee as indicated)
☐ Return Receipt (hardcopy) \$
☐ Return Receipt (electronic) \$
☐ Certified Mail Restricted Delivery \$
☐ Adult Signature Required \$
☐ Adult Signature Restricted Delivery \$

Postmark Here
 AUG 11 2017

EOG Y Resources, Inc.
 P. O. Box 2267
 Midland, TX 79702

City, State, ZIP+4[®]

PS Form 3800, April 2015 PSN 7530-02-000-9047 See Reverse for Instructions

7017 1450 0000 8377 5991

U.S. Postal ServiceTM
CERTIFIED MAIL[®] RECEIPT
Turkey Track State Com

F-3 22H 23H 24H -Rooled
Nos 15807, 15808, 15809

Site at www.usps.com

Certified Mail Fee

\$

Extra Services & Fees (check box, add fee as appropriate)

☒ Return Receipt (hardcopy)

☐ Return Receipt (electronic)

☐ Certified Mail Restricted Delivery

☐ Adult Signature Required

☐ Adult Signature Restricted Delivery

11 2017

Postmark
Here

Pr

\$

Tr

\$

\$

\$

\$

\$

City, State, ZIP+4

RKI Exploration & Prod., LLC
3500 One Williams Center MD 35
Tulsa, OK 74172

PS Form 3800, April 2015 PSN 7530-02-000-9047

See Reverse for Instructions

HOLLAND & HART



Jordan L. Kessler
Associate
Phone (505) 988-4421
Fax (505) 983-6043
JLKessler@hollandhart.com

July 14, 2017

VIA CERTIFIED MAIL
RETURN RECEIPT REQUESTED

TO: OFFSETTING LESSEES AND OPERATORS

Re: Application of OXY USA WTP Limited Partnership for a non-standard spacing and proration unit and compulsory pooling, Eddy County, New Mexico
Turkey Track 4-3 State Com No. 21H Well

This letter is to advise you that OXY USA WTP Limited Partnership has filed the enclosed application with the New Mexico Oil Conservation Division. *Your interests are not being pooled under this application*, but as a lessee or operator in an offsetting tract, you are entitled to notice of this application.

This application has been set for hearing before a Division Examiner at 8:15 AM on August 3, 2017. The hearing will be held in Porter Hall in the Oil Conservation Division's Santa Fe Offices located at 1220 South Saint Francis Drive, Santa Fe, New Mexico 87505. You are not required to attend this hearing, but as an owner of an interest that may be affected by this application, you may appear and present testimony. Failure to appear at that time and become a party of record will preclude you from challenging the matter at a later date.

Parties appearing in cases are required by Division Rule 19.15.4.13.B to file a Pre-Hearing Statement with the Oil Conservation Division's Santa Fe office, four business days in advance of a scheduled hearing, but at least on the Thursday preceding the hearing. This statement must include: the names of the parties and their attorneys; a concise statement of the case; the names of all witnesses the party will call to testify at the hearing; the approximate time the party will need to present its case; and identification of any procedural matters that are to be resolved prior to the hearing.

If you have any questions about this matter please contact India Isbell, at (713) 366-5161 or India_Isbell@oxy.com.

Sincerely,

Jordan L. Kessler
ATTORNEY FOR OXY USA WTP LIMITED PARTNERSHIP

9951539_1

Holland & Hart LLP

Phone (505) 988-4421 Fax (505) 983-6043 www.hollandhart.com

110 North Guadalupe Suite 1 Santa Fe, New Mexico 87501 Mailing Address P.O. Box 2208 Santa Fe, NM 87504-2208

Aspen Boulder Carson City Colorado Springs Denver Denver Tech Center Billings Boise Cheyenne Jackson Hole Las Vegas Reno Salt Lake City Santa Fe Washington, D.C. ☐

OXY/Turkey Track 4-3 21H (Offset List)
Case No. 15775

Devon Energy Production Company, L.P.
333 West Sheridan Ave.
Oklahoma City, OK 73102

EOG Y Resources, Inc.
P. O. Box 2267
Midland, TX 79702

RKI Exploration & Production, LLC
3500 One Williams Center MD 35
Tulsa, OK 74172

Marathon Oil Company
5555 San Felipe St.
Houston, TX 77056

Chisos, Ltd. & Pure Energy Group
670 Dona Ana Rd., SW
Deming, NM 88030

Jim Pierce
#859 Petroleum Building
Roswell, NM 88201

Mewbourne Oil Company
4801 Business Park Blvd.
Hobbs, NM 88240

William Bergman
3109 Ma Mar Ave.
Midland, TX 79705

Cannon Exploration Company
3608 S. CR 1184
Midland, TX 79706

Chase Oil Corp
P. O. Box 1767
Artesia, NM 88211

Thomas Chase
P. O. Box 464
Santa Fe, NM 87504

Costilla Energy
P. O. Box 10369
Midland, TX 79702

Durango Prod Corp
4301 Maplewood #500
Wichita Falls, TX 76308

EOG Resources Assets LLC
105 4th Street
Artesia, NM 88210

Griffin Petroleum Co
550 W. Texas #1240
Midland, TX 79701

Hollyhock Corp
3907 Crestgate
Midland, TX 79707

Logro Corp
Box 261324
Plano, TX 75026

Mack C. Chase
P. O. Box 693
Artesia, NM 88210

Marbob Energy Corp
P. O. Box 227
Artesia, NM 88211

Miller & Floyd
511 W. TX
Midland, TX 79701

Naumann OG Inc.
P. O. Box 10159
Midland, TX 79702

Pathfinder Exploration & Production LLC
4306 Crestgate
Midland, TX 79707

Rio Pecos Corp
110 W. Louisiana #210
Midland, TX 79701

Sharbro Energy LLC & Sharbro Oil Ltd. Co.
P. O. Box 840
Artesia, NM 88210

Snow Operating Co.
5719 Airport Fwy
Fort Worth, TX 76117

Tandem Energy Corp
2700 Post Oak Blvd, Suite 1000
Houston, TX 77056

Tara-Jon Corp
6003 Meadowview Dr.
Midland, TX 79707

Mark Wilson
4501 Green Tree Blvd
Midland, TX 79701

Remnant Oil Operating, LLC
P.O. Box 5375
Midland, TX 79704

Chevron U.S.A. Inc.
6301 Deauville Blvd, Permitting Team
Midland, TX 79706

7016 0750 0000 3569 3695

U.S. Postal Service™
CERTIFIED MAIL® RECEIPT
 Domestic Mail Only

For delivery information: 4-3 211 (Offset List)
OFFICIAL Case No. 15775

Certified Mail Fee \$
 Extra Services & Fees (check box, add fee as appropriate)
☐ Return Receipt (hardcopy)
☐ Return Receipt (electronic)
☐ Certified Mail Restricted Delivery
☐ Adult Signature Required
☐ Adult Signature Restricted Delivery

Postage \$
 Case No. 15775

Devon Energy Production
 Company, L.P.
 333 West Sheridan Ave.
 Oklahoma City, OK 73102

PS Form 3800, April 2015 PSN 7530-02-000-9053 See Reverse for Instructions

7016 0750 0000 3569 3688

U.S. Postal Service™
CERTIFIED MAIL® RECEIPT
 Domestic Mail Only

For delivery information: 4-3 211 (Offset List)
OFFICIAL Case No. 15775

Certified Mail Fee \$
 Extra Services & Fees (check box, add fee as appropriate)
☐ Return Receipt (hardcopy)
☐ Return Receipt (electronic)
☐ Certified Mail Restricted Delivery
☐ Adult Signature Required
☐ Adult Signature Restricted Delivery

Postage \$
 Total \$
 Sent To
 Street
 City, State

EOG Y Resources, Inc.
 P. O. Box 2267
 Midland, TX 79702

PS Form 3800, April 2015 PSN 7530-02-000-9053 See Reverse for Instructions

CERTIFIED MAIL

SENDER: COMPLETE THIS SECTION

- Complete items 1, 2, and 3.
- Print your name and address on the reverse so that we can return the card to you.
- Attach this card to the back of the mailpiece, or on the front if space permits.

1. Article Addressed to:
Case No. 15775

Devon Energy Production
 Company, L.P.
 333 West Sheridan Ave.
 Oklahoma City, OK 73102

9590 9402 2950 7094 2955 32

2. A 7016 0750 0000 3569 3695

PS Form 3811, July 2015 PSN 7530-02-000-9053

Domestic Return Receipt

A. Signature
 X David Carrillo
☐ Agent
☒ Addressee

B. Received by (Printed Name)
 C. Date of Delivery

D. Is delivery address different from item 1? ☐ Yes
 If YES, enter delivery address below: ☐ No

3. Service Type
☐ Adult Signature
☐ Adult Signature Restricted Delivery
☐ Certified Mail®
☐ Certified Mail Restricted Delivery
☐ Collect on Delivery
☐ Collect on Delivery Restricted Delivery

☐ Priority Mail Express®
☐ Registered Mail™
☐ Registered Mail Restricted Delivery
☐ Return Receipt for Merchandise
☐ Signature Confirmation™
☐ Signature Confirmation Restricted Delivery

SENDER: COMPLETE THIS SECTION

- Complete items 1, 2, and 3.
- Print your name and address on the reverse so that we can return the card to you.
- Attach this card to the back of the mailpiece, or on the front if space permits.

1. Article Addressed to:

EOG Y Resources, Inc.
 P. O. Box 2267
 Midland, TX 79702

9590 9402 2950 7094 2955 25

2. A 7016 0750 0000 3569 3688

PS Form 3811, July 2015 PSN 7530-02-000-9053

Domestic Return Receipt

A. Signature
 X J. Berry
☐ Agent
☒ Addressee

B. Received by (Printed Name)
 C. Date of Delivery

D. Is delivery address different from item 1? ☐ Yes
 If YES, enter delivery address below: ☐ No

3. Service Type
☐ Adult Signature
☐ Adult Signature Restricted Delivery
☐ Certified Mail®
☐ Certified Mail Restricted Delivery
☐ Collect on Delivery
☐ Collect on Delivery Restricted Delivery

☐ Priority Mail Express®
☐ Registered Mail™
☐ Registered Mail Restricted Delivery
☐ Return Receipt for Merchandise
☐ Signature Confirmation™
☐ Signature Confirmation Restricted Delivery

7016 0750 0000 3569 3671

U.S. Postal Service™
CERTIFIED MAIL® RECEIPT
 Domestic Mail Only

For delivery information, visit **4-3/21H (Offset List)**
OFFICIAL Case No. 15775

31 JUL 14 2017
 Postmark Here
USPS

Certified Mail Fee \$
 Extra Services & Fees (check box, add fee as appropriate)
☒ Return Receipt (hardcopy) \$
☐ Return Receipt (electronic) \$
☐ Certified Mail Restricted Delivery \$
☐ Adult Signature Required \$
☐ Adult Signature Restricted Delivery \$
 Postage \$
 Total Postage \$

Sent To **RKI Exploration & Prod., LLC**
 Street and **3500 One Williams Center MD 35**
 City, State, **Tulsa, OK 74172**

PS Form 3800, April 2015 PSN 7530-02-000-9047 See Reverse for Instructions

7016 0750 0000 3569 3664

U.S. Postal Service™
CERTIFIED MAIL® RECEIPT
 Domestic Mail Only

For delivery information, visit **4-3/21H (Offset List)**
OFFICIAL Case No. 15775

31 JUL 14 2017
 Postmark Here
USPS

Certified Mail Fee \$
 Extra Services & Fees (check box, add fee as appropriate)
☒ Return Receipt (hardcopy) \$
☐ Return Receipt (electronic) \$
☐ Certified Mail Restricted Delivery \$
☐ Adult Signature Required \$
☐ Adult Signature Restricted Delivery \$
 Postage \$
 Total Postage \$

Sent To **Marathon Oil Company**
 Street **5555 San Felipe St.**
 City, **Houston, TX 77056**

PS Form 3800, April 2015 PSN 7530-02-000-9047 See Reverse for Instructions

SENDER: COMPLETE THIS SECTION

- Complete items 1, 2, and 3.
- Print your name and address on the reverse so that we can return the card to you.
- Attach this card to the back of the mailpiece, or on the front if space permits.

X **Received by (Printed Name)** **Agent**
Addressed
DATE OF DELIVERY **17-17-17**

D. Is delivery address different from item 1? ☐ Yes
 If YES, enter delivery address below: ☐ No

1. **RKI Exploration & Prod., LLC**
3500 One Williams Center MD 35
Tulsa, OK 74172

9590 9402 2950 7094 2955 18

3. Service Type
☐ Adult Signature
☐ Adult Signature Restricted Delivery
☐ Certified Mail®
☐ Certified Mail Restricted Delivery
☐ Collect on Delivery
☐ Collect on Delivery Restricted Delivery

☐ Priority Mail Express®
☐ Registered Mail™
☐ Registered Mail Restricted Delivery
☐ Return Receipt for Merchandise
☐ Signature Confirmation™
☐ Signature Confirmation Restricted Delivery

2. Article Number (Transfer from outside label)

7016 0750 0000 3569 3671

PS Form 3811, July 2015 PSN 7530-02-000-9053

Domestic Return Receipt

SENDER: COMPLETE THIS SECTION

- Complete items 1, 2, and 3.
- Print your name and address on the reverse so that we can return the card to you.
- Attach this card to the back of the mailpiece, or on the front if space permits.

1. Article Addressed to:

Marathon Oil Company
5555 San Felipe St.
Houston, TX 77056

9590 9402 2950 7094 2955 01

A. Signature
X **Received by (Printed Name)** **Agent**
Addressed
DATE OF DELIVERY **17-17-17**

D. Is delivery address different from item 1? ☐ Yes
 If YES, enter delivery address below: ☐ No

3. Service Type
☐ Adult Signature
☐ Adult Signature Restricted Delivery
☐ Certified Mail®
☐ Certified Mail Restricted Delivery
☐ Collect on Delivery
☐ Collect on Delivery Restricted Delivery

☐ Priority Mail Express®
☐ Registered Mail™
☐ Registered Mail Restricted Delivery
☐ Return Receipt for Merchandise
☐ Signature Confirmation™
☐ Signature Confirmation Restricted Delivery

2. Article Number (Transfer from outside label)

7016 0750 0000 3569 3664

PS Form 3811, July 2015 PSN 7530-02-000-9053

Domestic Return Receipt

7556 6556 0000 0750 0000 3569 3657

U.S. Postal Service™
CERTIFIED MAIL® RECEIPT
 Domestic Mail Only

For delivery information, **OXY/JLK/Turkey Track**
OFFICE 4-3 21H OFFICE (M-F)
 Case No. 1577587501

OFFICE

Certified Mail Fee \$
 Extra Services & Fees (check box, add fee as appropriate)
☐ Return Receipt (hardcopy) \$
☐ Return Receipt (electronic) \$
☐ Certified Mail Restricted Delivery \$
☐ Adult Signature Required \$
☐ Adult Signature Restricted Delivery \$

Postage \$
 Total Postage \$

Sent To **Chisos, Ltd. & Pure Energy Group**
 Street and **670 Dona Ana Rd., SW**
 City, State, Zip **Deming, NM 88030**

PS Form 3800, April 2015 PSN 7530-02-000-0047 See Reverse for Instructions

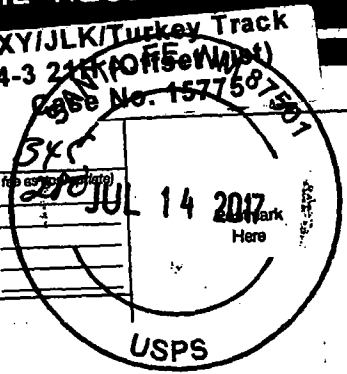

0496 6956 0000 0750 0000 3569 3640

U.S. Postal Service™
CERTIFIED MAIL® RECEIPT
 Domestic Mail Only

For delivery information, **OXY/JLK/Turkey Track**
OFFICE 4-3 21H OFFICE (M-F)
 Case No. 15775

OFFICE

Certified Mail Fee \$
 Extra Services & Fees (check box, add fee as appropriate)
☐ Return Receipt (hardcopy) \$
☐ Return Receipt (electronic) \$
☐ Certified Mail Restricted Delivery \$
☐ Adult Signature Required \$
☐ Adult Signature Restricted Delivery \$

Postage \$
 Total Postage \$

Sent To **Jim Pierce**
 Street and **#859 Petroleum Building**
 City, State, Zip **Roswell, NM 88201**

PS Form 3800, April 2015 PSN 7530-02-000-0047 See Reverse for Instructions

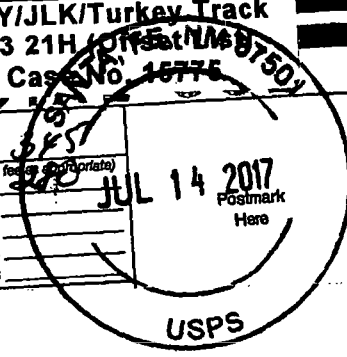

SENDER: COMPLETE THIS SECTION

■ Complete items 1, 2, and 3.
 ■ Print your name and address on the reverse so that we can return the card to you.
 ■ Attach this card to the back of the mailpiece, or on the front if space permits.

1. Article Addressed to:
Chisos, Ltd. & Pure Energy Group
670 Dona Ana Rd., SW
Deming, NM 88030

2. Article Number (transfer from service label)
9590 9402 2950 7094 2954 95
7016 0750 0000 3569 3657

3. Service Type
☒ Adult Signature
☐ Adult Signature Restricted Delivery
☐ Certified Mail®
☐ Certified Mail Restricted Delivery
☐ Collect on Delivery
☐ Collect on Delivery Restricted Delivery
☐ Insured Mail
☐ Priority Mail Express®
☐ Registered Mail™
☐ Registered Mail Restricted Delivery
☐ Return Receipt for Merchandise
☐ Signature Confirmation™
☐ Signature Confirmation Restricted Delivery

A. Signature **X [Signature]** ☐ Agent ☐ Addressee
 B. Received by (Printed Name) **B. Sacolasen**
 C. Date of Delivery **7/17/17**

D. Is delivery address different from item 1? ☐ Yes ☐ No
 If YES, enter delivery address below:

PS Form 3811, July 2016 PSN 7530-02-000-8058 Domestic Return Receipt

RETURNED

7016 0750 0000 3569 3633

U.S. Postal ServiceTM
CERTIFIED MAIL[®] RECEIPT
 Domestic Mail Only

For delivery information, visit **OXY/JLK/Turkey Track**
 4-3 21H (Offset List)
OFFICIAL Case No. 45775

Certified Mail Fee \$
 Extra Services & Fees (check box, add fee to postage)
☐ Return Receipt (hardcopy) \$
☐ Return Receipt (electronic) \$
☐ Certified Mail Restricted Delivery \$
☐ Adult Signature Required \$
☐ Adult Signature Restricted Delivery \$

Postage \$
 Total Postage \$

Sent To **Mewbourne Oil Company**
 Street and Ap **4801 Business Park Blvd.**
 City, State, Zi **Hobbs, NM 88240**

PS Form 3800, April 2015 PSN 7530-02-000-9047 See Reverse for Instructions

RETURNED

7016 0750 0000 3569 3626

U.S. Postal ServiceTM
CERTIFIED MAIL[®] RECEIPT
 Domestic Mail Only

For delivery information, visit **OXY/JLK/Turkey Track**
 4-3 21H (Offset List)
OFFICIAL Case No. 45775

Certified Mail Fee \$
 Extra Services & Fees (check box, add fee to postage)
☐ Return Receipt (hardcopy) \$
☐ Return Receipt (electronic) \$
☐ Certified Mail Restricted Delivery \$
☐ Adult Signature Required \$
☐ Adult Signature Restricted Delivery \$

Postage \$
 Total Postage \$

Sent To **William Bergman**
 Street and Ap **3109 Ma Mar Ave.**
 City, State **Midland, TX 79705**

PS Form 3800, April 2015 PSN 7530-02-000-9047 See Reverse for Instructions

CERTIFIED MAIL

SENDER: COMPLETE THIS SIDE

■ Complete items 1, 2, and 3.
 ■ Print your name and address on the reverse so that we can return the card to you.
 ■ Attach this card to the back of the mailpiece, or on the front if space permits.

1. Article Addressed to:

William Bergman
 3109 Ma Mar Ave.
 Midland, TX 79705

2. Article Number (Transfer from service label)
 9590 9402 2950 7094 2954 64

3. Service Type
☐ Adult Signature
☐ Adult Signature Restricted Delivery
☐ Certified Mail[®]
☐ Certified Mail Restricted Delivery
☐ Collect on Delivery
☐ Collect on Delivery Restricted Delivery

☐ Priority Mail Express[®]
☐ Registered MailTM
☐ Registered Mail Restricted Delivery
☐ Return Receipt for Merchandise
☐ Signature ConfirmationTM
☐ Signature Confirmation Restricted Delivery

A. Signature
☒ Mica (Buzma) ☐ Agent ☒ Addressee

B. Received by (Printed Name)
 Mica Buzma

C. Date of Delivery
 7/24/17

D. Is delivery address different from item 1? ☐ Yes ☒ No
 If YES, enter delivery address below:

PS Form 3811, July 2015 PSN 7530-02-000-9053 Domestic Return

7016 0750 0000 3569 3619

U.S. Postal ServiceTM
CERTIFIED MAIL[®] RECEIPT
 Domestic Mail Only

For delivery information: **OFFICIAL** OXY/JLK/Key Track
 4-3 211 (Offset List)
 Case No. 15775

Certified Mail Fee \$ 3.45

Extra Services & Fees (check box, add fee as appropriate)
☐ Return Receipt (hardcopy) \$
☐ Return Receipt (electronic) \$
☐ Certified Mail Restricted Delivery \$
☐ Adult Signature Required \$
☐ Adult Signature Restricted Delivery \$

Postage \$
 Total Postage \$

Sent To **Cannon Exploration Company**
 Street and **3608 S. CR 1184**
 City, State **Midland, TX 79706**

PS Form 3800, April 2015 PSN 7530-02-000-9047 See Reverse for Instructions

7016 0750 0000 3569 3602

U.S. Postal ServiceTM
CERTIFIED MAIL[®] RECEIPT
 Domestic Mail Only

For delivery information: **OFFICIAL** OXY/JLK/Key Track
 4-3 211 (Offset List)
 Case No. 15775

Certified Mail Fee \$ 3.45

Extra Services & Fees (check box, add fee as appropriate)
☐ Return Receipt (hardcopy) \$
☐ Return Receipt (electronic) \$
☐ Certified Mail Restricted Delivery \$
☐ Adult Signature Required \$
☐ Adult Signature Restricted Delivery \$

Postage \$
 Total Postage \$

Sent To **Chase Oil Corp**
 Street and **P. O. Box 1767**
 City, State **Artesia, NM 88211**

PS Form 3800, April 2015 PSN 7530-02-000-9047 See Reverse for Instructions

SENDER, COMPLETE THIS SECTION

■ Complete items 1, 2, and 3.
 ■ Print your name and address on the reverse so that we can return the card to you.
 ■ Attach this card to the back of the mailpiece, or on the front if space permits.

1. Article Addressed to:
Chase Oil Corp
P. O. Box 1767
Artesia, NM 88211
9590 9402 2950 7094 2954 40

2. Article Number (Transfer from order form)
7016 0750 0000 3569 3602

3. Service Type
☐ Adult Signature
☒ Certified Mail[®]
☐ Certified Mail Restricted Delivery
☐ Collect on Delivery
☐ Priority Mail Express[®]
☐ Registered MailTM
☐ Registered Mail Restricted Delivery
☐ Return Receipt for Merchandise
☐ Signature ConfirmationTM
☐ Signature Confirmation Restricted Delivery

4. Delivery Restricted Delivery (over \$500)
☐ Delivery Restricted Delivery

A. Signature **Kathy Beauregard** ☐ Agent ☐ Addressee
 B. Received by (Printed Name) **KATHY BEAUREGARD**
 C. Date of Delivery

D. Is delivery address different from item 1? ☐ Yes
 If YES, enter delivery address below: ☐ No

PS Form 3811, July 2015 PSN 7530-02-000-9053 Domestic Return Receipt

7016 0750 0000 3569 3794

U.S. Postal Service™
CERTIFIED MAIL® RECEIPT
 Domestic Mail Only

For delivery information, visit **OFFICE** 4-3 21H (Office List)
 Case No. 15775

Certified Mail Fee \$ 3.50

Extra Services & Fees (check box, add fee as appropriate)

<input checked="" type="checkbox"/> Return Receipt (hardcopy)	\$	
<input type="checkbox"/> Return Receipt (electronic)	\$	
<input type="checkbox"/> Certified Mail Restricted Delivery	\$	
<input type="checkbox"/> Adult Signature Required	\$	
<input type="checkbox"/> Adult Signature Restricted Delivery	\$	

Postage \$

Total Postage \$

Sent To **Thomas Chase**
P. O. Box 464
Santa Fe, NM 87504

City, State, ZIP+4®

PS Form 3800, April 2015 PSN 7530-02-000-9047 See Reverse for Instructions

JUL 14 2017

USPS

7016 0750 0000 3569 3787

U.S. Postal Service™
CERTIFIED MAIL® RECEIPT
 Domestic Mail Only

For delivery information, visit **OFFICE** 4-3 21H (Office List)
 Case No. 15775

Certified Mail Fee \$ 3.50

Extra Services & Fees (check box, add fee as appropriate)

<input checked="" type="checkbox"/> Return Receipt (hardcopy)	\$	
<input type="checkbox"/> Return Receipt (electronic)	\$	
<input type="checkbox"/> Certified Mail Restricted Delivery	\$	
<input type="checkbox"/> Adult Signature Required	\$	
<input type="checkbox"/> Adult Signature Restricted Delivery	\$	

Postage \$

Total Postage \$

Sent To **Costilla Energy**
P. O. Box 10369
Midland, TX 79702

City, State, ZIP+4®

PS Form 3800, April 2015 PSN 7530-02-000-9047 See Reverse for Instructions

JUL 14 2017

USPS

SENDER: COMPLETE THIS SECTION

1. Complete items 1, 2, and 3.
 2. Print your name and address on the reverse so that we can return the card to you.
 3. Attach this card to the back of the mailpiece, or on the front if space permits.

1. Article Addressed to:
Costilla Energy
P. O. Box 10369
Midland, TX 79702

2. Article Number: **9590 9402 2950 7094 2956 24**

3. Service Type
☐ Adult Signature
☐ Adult Signature Restricted Delivery
☒ Certified Mail®
☐ Certified Mail Restricted Delivery
☐ Collect on Delivery
☐ Collect on Delivery Restricted Delivery

A. Signature ☒ Agent ☐ Addressee
X *Shirley D. Smith*

B. Received by (Printed Name) **Stacy Campbell**

C. Date of Delivery **7/25/17**

D. Is delivery address different from item 1? ☐ Yes ☒ No
 If YES, enter delivery address below:

3. Service Type
☐ Priority Mail Express®
☐ Registered Mail™
☐ Registered Mail Restricted Delivery
☐ Return Receipt for Merchandise
☐ Signature Confirmation™
☐ Signature Confirmation Restricted Delivery

PS Form 3811, July 2015 PSN 7530-02-000-9053 Domestic Return Receipt

7016 0750 0000 3569 3770

U.S. Postal Service™
CERTIFIED MAIL® RECEIPT
 Domestic Mail Only

For delivery information, visit **4-3 21H (Offset List)**
OFFICIAL Case No. 1577502

Extra Services & Fees (check box, add fee as appropriate)

<input type="checkbox"/> Return Receipt (hardcopy)	\$
<input type="checkbox"/> Return Receipt (electronic)	\$
<input type="checkbox"/> Certified Mail Restricted Delivery	\$
<input type="checkbox"/> Adult Signature Required	\$
<input type="checkbox"/> Adult Signature Restricted Delivery	\$

Postage \$
 Total \$

Sent To
 Street Durango Prod Corp
 City, State, ZIP+4® Wichita Falls, TX 76308

PS Form 3800, April 2015 PSN 7530-02-000-9047 See Reverse for Instructions

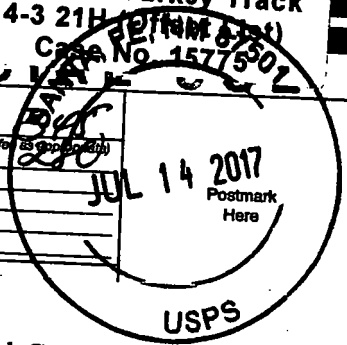

MAIL CERTIFIED MAIL

SENDER: COMPLETE THIS SECTION

■ Complete items 1, 2, and 3.
 ■ Print your name and address on the reverse so that we can return the card to you.
 ■ Attach this card to the back of the mailpiece, or on the front if space permits.

1. Article Addressed to:
 Durango Prod Corp
 4301 Maplewood #500
 Wichita Falls, TX 76308

9590 9402 2950 7094 2956 17

2. Article Number (Transfer from service label)
 7016 0750 0000 3569 3770

PS Form 3811, July 2015 PSN 7530-02-000-9053 Domestic Return Receipt

A. Signature
☒ Agent
☐ Addressee

B. Received by (Printed Name)
 S. Beach

C. Date of Delivery
 7/17/17

D. Is delivery address different from item 1? ☐ Yes
 If YES, enter delivery address below: ☐ No

3. Service Type

<input type="checkbox"/> Adult Signature	<input type="checkbox"/> Priority Mail Express®
<input type="checkbox"/> Adult Signature Restricted Delivery	<input type="checkbox"/> Registered Mail™
<input type="checkbox"/> Certified Mail®	<input type="checkbox"/> Registered Mail Restricted Delivery
<input type="checkbox"/> Certified Mail Restricted Delivery	<input type="checkbox"/> Return Receipt for Merchandise
<input type="checkbox"/> Collect on Delivery	<input type="checkbox"/> Signature Confirmation™
<input type="checkbox"/> Collect on Delivery Restricted Delivery	<input type="checkbox"/> Signature Confirmation Restricted Delivery
<input type="checkbox"/> Insured Mail	
<input type="checkbox"/> Insured Mail Restricted Delivery	

7016 0750 0000 3569 3763

U.S. Postal Service™
CERTIFIED MAIL® RECEIPT
 Domestic Mail Only

For delivery information, visit **4-3 21H (Offset List)**
OFFICIAL Case No. 15775

Extra Services & Fees (check box, add fee as appropriate)

<input type="checkbox"/> Return Receipt (hardcopy)	\$
<input type="checkbox"/> Return Receipt (electronic)	\$
<input type="checkbox"/> Certified Mail Restricted Delivery	\$
<input type="checkbox"/> Adult Signature Required	\$
<input type="checkbox"/> Adult Signature Restricted Delivery	\$

Postage \$
 Total \$

Sent To
 Street EOG Resources Assets LLC
 City, State, ZIP+4® Artesia, NM 88210

PS Form 3800, April 2015 PSN 7530-02-000-9047 See Reverse for Instructions

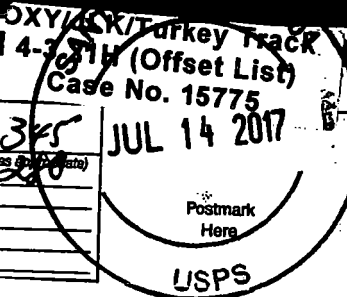

MAIL CERTIFIED MAIL

SENDER: COMPLETE THIS SECTION

■ Complete items 1, 2, and 3.
 ■ Print your name and address on the reverse so that we can return the card to you.
 ■ Attach this card to the back of the mailpiece, or on the front if space permits.

1. Article Addressed to:
 EOG Resources Assets LLC
 105 4th Street
 Artesia, NM 88210

9590 9402 2950 7094 2956 00

2. Article Number (Transfer from service label)
 7016 0750 0000 3569 3763

PS Form 3811, July 2015 PSN 7530-02-000-9053 Domestic Return Receipt

A. Signature
☒ Agent
☐ Addressee

B. Received by (Printed Name)
 Bna

C. Date of Delivery
 7/12/17

D. Is delivery address different from item 1? ☐ Yes
 If YES, enter delivery address below: ☐ No

3. Service Type

<input type="checkbox"/> Adult Signature	<input type="checkbox"/> Priority Mail Express®
<input type="checkbox"/> Adult Signature Restricted Delivery	<input type="checkbox"/> Registered Mail™
<input type="checkbox"/> Certified Mail®	<input type="checkbox"/> Registered Mail Restricted Delivery
<input type="checkbox"/> Certified Mail Restricted Delivery	<input type="checkbox"/> Return Receipt for Merchandise
<input type="checkbox"/> Collect on Delivery	<input type="checkbox"/> Signature Confirmation™
<input type="checkbox"/> Collect on Delivery Restricted Delivery	<input type="checkbox"/> Signature Confirmation Restricted Delivery
<input type="checkbox"/> Insured Mail	
<input type="checkbox"/> Insured Mail Restricted Delivery	

7016 0750 0000 3569 3756

U.S. Postal Service™
CERTIFIED MAIL® RECEIPT
 Domestic Mail Only

For delivery information, visit usps.com

OFFICIAL **Case No. 15795**

385 **JUL 14 2017** **USPS**

Certified Mail Fee \$ **2.80**

Extra Services & Fees (check box, add fee as appropriate)

☒ Return Receipt (hardcopy) \$ **2.80**

☐ Return Receipt (electronic) \$

☐ Certified Mail Restricted Delivery \$

☐ Adult Signature Required \$

☐ Adult Signature Restricted Delivery \$

Postage \$

Total Postage \$

Sent To **Griffin Petroleum Co**

Street and Ap **550 W. Texas #1240**

City, State, Zi **Midland, TX 79701**

PS Form 3800, April 2015 PSN 7530-02-000-9047 See Reverse for Instructions

RETURNED

7016 0750 0000 3569 3749

U.S. Postal Service™
CERTIFIED MAIL® RECEIPT
 Domestic Mail Only

For delivery information, visit usps.com

OFFICIAL **Case No. 15775**

385 **JUL 14 2017** **USPS**

Certified Mail Fee \$

Extra Services & Fees (check box, add fee as appropriate)

☒ Return Receipt (hardcopy) \$

☐ Return Receipt (electronic) \$

☐ Certified Mail Restricted Delivery \$

☐ Adult Signature Required \$

☐ Adult Signature Restricted Delivery \$

Postage \$

Total \$

Sent **Hollyhock Corp**

Street **3907 Crestgate**

City, State, Zi **Midland, TX 79707**

PS Form 3800, April 2015 PSN 7530-02-000-9047 See Reverse for Instructions

RETURNED

7016 0750 0000 3569 3732

U.S. Postal Service[™]
CERTIFIED MAIL[®] RECEIPT
 Domestic Mail Only OXY/JLK/Turkey Track
 For delivery information, visit **4-3 21H (open list)**
OFFICIAL Case No. 1577507581

Certified Mail Fee \$ 3.45

Extra Services & Fees (check box, add fee as appropriate)
☒ Return Receipt (hardcopy) \$ 2.40
☐ Return Receipt (electronic) \$
☐ Certified Mail Restricted Delivery \$
☐ Adult Signature Required \$
☐ Adult Signature Restricted Delivery \$

Postage \$
 Total Post \$

Sent To
 Street and
 City, State

Logro Corp
 Box 261324
 Plano, TX 75026

JUL 14 2017
 USPS

PS Form 3800, April 2015 PSN 7530-02-000-9053 See Reverse for Instructions

7016 0750 0000 3569 3725

U.S. Postal Service[™]
CERTIFIED MAIL[®] RECEIPT
 Domestic Mail Only OXY/JLK/Turkey Track
 For delivery information, visit **4-3 21H (open list)**
OFFICIAL Case No. 1577507581

Certified Mail Fee \$ 3.45

Extra Services & Fees (check box, add fee as appropriate)
☒ Return Receipt (hardcopy) \$ 2.40
☐ Return Receipt (electronic) \$
☐ Certified Mail Restricted Delivery \$
☐ Adult Signature Required \$
☐ Adult Signature Restricted Delivery \$

Postage \$
 Total Post \$

Sent To
 Street and
 City, State

Mack C. Chase
 P. O. Box 693
 Artesia, NM 88210

JUL 14 2017
 USPS

PS Form 3800, April 2015 PSN 7530-02-000-9053 See Reverse for Instructions

SENDER: COMPLETE THIS SECTION

- Complete Items 1, 2, and 3.
- Print your name and address on the reverse so that we can return the card to you.
- Attach this card to the back of the mailpiece, or on the front if space permits.

1. Article Addressed to:

Logro Corp
 Box 261324
 Plano, TX 75026

9590 9402 2950 7094 2955 70

2. Article Number (Transfer from service label)

7016 0750 0000 3569 3732

PS Form 3811, July 2015 PSN 7530-02-000-9053

Domestic Return Receipt

A. Signature

[Signature] ☐ Agent
☐ Addressee

B. Received by (Printed Name)

[Signature] ☐ Agent
☐ Addressee

C. Date of Delivery

7-20-17

D. Is delivery address different from item 1? ☐ Yes
 If YES, enter delivery address below: ☐ No

3. Service Type

- ☐ Adult Signature ☐ Priority Mail Express[®]
☐ Adult Signature Restricted Delivery ☐ Registered Mail[™]
☐ Certified Mail[®] ☐ Registered Mail Restricted Delivery
☐ Certified Mail Restricted Delivery ☐ Return Receipt for Merchandise
☐ Collect on Delivery ☐ Signature Confirmation[™]
☐ Collect on Delivery Restricted Delivery ☐ Signature Restricted Delivery

SENDER: COMPLETE THIS SECTION

- Complete Items 1, 2, and 3.
- Print your name and address on the reverse so that we can return the card to you.
- Attach this card to the back of the mailpiece, or on the front if space permits.

1. Article Addressed to:

Mack C. Chase
 P. O. Box 693
 Artesia, NM 88210

9590 9402 2950 7094 2955 63

2. Article Number (Transfer from service label)

7016 0750 0000 3569 3725

PS Form 3811, July 2015 PSN 7530-02-000-9053

Domestic Return Receipt

A. Signature

Kathy Beauregard ☐ Agent
☐ Addressee

B. Received by (Printed Name)

KATHY BEAUREGARD

C. Date of Delivery

D. Is delivery address different from item 1? ☐ Yes
 If YES, enter delivery address below: ☐ No

3. Service Type

- ☐ Adult Signature ☐ Priority Mail Express[®]
☐ Adult Signature Restricted Delivery ☐ Registered Mail[™]
☐ Certified Mail[®] ☐ Registered Mail Restricted Delivery
☐ Certified Mail Restricted Delivery ☐ Return Receipt for Merchandise
☐ Collect on Delivery ☐ Signature Confirmation[™]
☐ Collect on Delivery Restricted Delivery ☐ Signature Restricted Delivery

7016 0750 0000 3569 3716

U.S. Postal Service™
CERTIFIED MAIL® RECEIPT
 Domestic Mail Only

For delivery information, visit **usps.com**

OFFICIAL

Case No. 15775

348

JUL 14 2017
 Postmark Here

USPS

Extra Services & Fees (check box, add fee as appropriate)

☐ Return Receipt (hardcopy) \$ **2.40**

☐ Return Receipt (electronic) \$

☐ Certified Mail Restricted Delivery \$

☐ Adult Signature Required \$

☐ Adult Signature Restricted Delivery \$

Postage \$

Total Postage \$

Sent To **Marbob Energy Corp**
 Street or P.O. Box **227**
 City, State **Artesia, NM 88211**

PS Form 3800, April 2015 PSN 7530-02-000-9047 See Reverse for instructions

RETURNED

7016 0750 0000 3569 3701

U.S. Postal Service™
CERTIFIED MAIL® RECEIPT
 Domestic Mail Only

For delivery information, visit **usps.com**

OFFICIAL

Case No. 15775

348

JUL 14 2017
 Postmark Here

USPS

Extra Services & Fees (check box, add fee as appropriate)

☐ Return Receipt (hardcopy) \$ **2.40**

☐ Return Receipt (electronic) \$

☐ Certified Mail Restricted Delivery \$

☐ Adult Signature Required \$

☐ Adult Signature Restricted Delivery \$

Postage \$

Total Postage \$

Sent To **Miller & Floyd**
 Street or P.O. Box **511 W. TX**
 City, State **Midland, TX 79701**

PS Form 3800, April 2015 PSN 7530-02-000-9047 See Reverse for instructions

RETURNED

7016 0750 0000 3569 3893

U.S. Postal Service™
CERTIFIED MAIL® RECEIPT
 Domestic Mail Only **OXY/JLK/Turkey Track**
 For delivery information, visit **4-3 21H (Offset List)**
OFFICE Case No. **157797**

Certified Mail Fee \$
 Extra Services & Fees (check box, add fee as appropriate)
☒ Return Receipt (hardcopy) \$
☐ Return Receipt (electronic) \$
☐ Certified Mail Restricted Delivery \$
☐ Adult Signature Required \$
☐ Adult Signature Restricted Delivery \$
 Postage \$
 Total \$

Sent To **Naumann OG Inc.**
 Street **P. O. Box 10159**
 City, State **Midland, TX 79702**

PS Form 3800, April 2015 PSN 7530-02-000-9047 See Reverse for Instructions

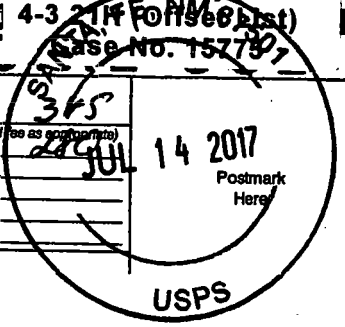

7016 0750 0000 3569 3893

U.S. Postal Service™
CERTIFIED MAIL® RECEIPT
 Domestic Mail Only **OXY/JLK/Turkey Track**
 For delivery information, visit **4-3 21H (Offset List)**
OFFICE Case No. **875075**

Certified Mail Fee \$
 Extra Services & Fees (check box, add fee as appropriate)
☒ Return Receipt (hardcopy) \$
☐ Return Receipt (electronic) \$
☐ Certified Mail Restricted Delivery \$
☐ Adult Signature Required \$
☐ Adult Signature Restricted Delivery \$
 Postage \$
 Total \$

Sent To **Pathfinder Exploration & Production LLC**
 Street **4306 Crestgate**
 City, State **Midland, TX 79707**

PS Form 3800, April 2015 PSN 7530-02-000-9047 See Reverse for Instructions

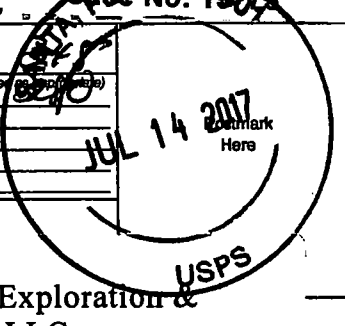

SENDER: COMPLETE THIS SIDE

1. Complete items 1, 2, and 3.
 2. Print your name and address on the reverse so that we can return the card to you.
 3. Attach this card to the back of the mailpiece, or on the front if space permits.

A. Signature *[Signature]* ☐ Agent ☐ Addressee
 B. Received by (Printed Name) **HE NAUMANN**
 C. Date of Delivery **7-24-17**
 D. Is delivery address different from item 1? ☐ Yes ☐ No
 If YES, enter delivery address below:

1. Article Addressed to:
Naumann OG Inc.
P. O. Box 10159
Midland, TX 79702

2. Article Number **9590 9402 2950 7094 2957 30**

3. Service Type
☐ Adult Signature ☐ Priority Mail Express®
☒ Adult Signature Restricted Delivery ☐ Registered Mail™
☐ Certified Mail® ☐ Registered Mail Restricted Delivery
☒ Certified Mail Restricted Delivery ☐ Return Receipt for Merchandise
☐ Insured Mail Restricted Delivery (over \$500) ☒ Signature Confirmation™
☐ Signature Confirmation Restricted Delivery

PS Form 3811, July 2015 PSN 7530-02-000-9053 Domestic Return Receipt

CERTIFIED MAIL

7016 0750 0000 3569 3879

U.S. Postal Service™
CERTIFIED MAIL® RECEIPT
 Domestic Mail Only

For delivery information, visit **usps.com**
 OXY/JLK/Turkey Track
 4-3 21H (Offset List)
 Case No. 1577550

OFFICIAL

Certified Mail Fee
 \$ 3.95

Extra Services & Fees (check box, add fee as appropriate)
☐ Return Receipt (hardcopy) \$
☐ Return Receipt (electronic) \$
☐ Certified Mail Restricted Delivery \$
☐ Adult Signature Required \$
☐ Adult Signature Restricted Delivery \$

Postage
 \$
 Total \$
 Sent To
 Street
 City, State

Rio Pecos Corp
 110 W. Louisiana #210
 Midland, TX 79701

PS Form 3800, April 2015 PSN 7530-02-000-9053 See Reverse for Instructions

JUL 14 2017

USPS

Returned

7016 0750 0000 3569 3862

U.S. Postal Service™
CERTIFIED MAIL® RECEIPT
 Domestic Mail Only

For delivery information, visit **usps.com**
 OXY/JLK/Turkey Track
 4-3 21H (Offset List)
 Case No. 1577550

OFFICIAL

Certified Mail Fee
 \$ 3.95

Extra Services & Fees (check box, add fee as appropriate)
☐ Return Receipt (hardcopy) \$
☐ Return Receipt (electronic) \$
☐ Certified Mail Restricted Delivery \$
☐ Adult Signature Required \$
☐ Adult Signature Restricted Delivery \$

Postage
 \$
 Total \$
 Sent To
 Street
 City, State

Sharbro Energy LLC &
 Sharbro Oil Ltd. Co.
 P. O. Box 840
 Artesia, NM 88210

PS Form 3800, April 2015 PSN 7530-02-000-9053 See Reverse for Instructions

JUL 14 2017

USPS

SENDER COMPLETE THIS SECTION

1. Complete items 1, 2, and 3.
 Print your name and address on the reverse so that we can return the card to you.
 Attach this card to the back of the mailpiece, or on the front if space permits.

A. Signature
 X *Anna N. N. N.* Agent
☐ Addressee

B. Received by (Printed Name)
 C. Date of Delivery

2. Is delivery address different from item 1? ☐ Yes
 If YES, enter delivery address below: ☐ No

3. Service Type
☐ Adult Signature
☐ Adult Signature Restricted Delivery
☐ Certified Mail®
☐ Certified Mail Restricted Delivery
☐ Collect on Delivery
☐ Collect on Delivery Restricted Delivery
☐ Priority Mail Express®
☐ Registered Mail™
☐ Registered Mail Restricted Delivery
☐ Return Receipt for Merchandise
☐ Signature Confirmation™
☐ Signature Confirmation Restricted Delivery

9590 9402 2950 7094 2957 09

7016 0750 0000 3569 3862

PS Form 3811, July 2015 PSN 7530-02-000-9053 Domestic Return Receipt

7016 0750 0000 3569 3855

U.S. Postal Service™
CERTIFIED MAIL® RECEIPT
 Domestic Mail Only

For delivery information, visit **4-3 21H**OXY/JLK/Turkey Track
 Offset List**OFFIC**

Case No. 15709

Certified Mail Fee

Extra Services & Fees (check box, add fee as appropriate)

- ☒ Return Receipt (hardcopy) \$
☐ Return Receipt (electronic) \$
☐ Certified Mail Restricted Delivery \$
☐ Adult Signature Required \$
☐ Adult Signature Restricted Delivery \$

Postage

Total Postage

Sent To

Street and A

City, State, ZIP

Snow Operating Co.
 5719 Airport Fwy
 Fort Worth, TX 76117

PS Form 3800, April 21, 2015 PSN 7530-02-000-9053

See Reverse for Instructions

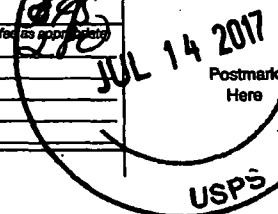

7016 0750 0000 3569 3848

U.S. Postal Service™
CERTIFIED MAIL® RECEIPT
 Domestic Mail Only

For delivery information, visit **4-3 21H**OXY/JLK/Turkey Track
 Offset List**OFFIC**

Case No. 15775

Certified Mail Fee

Extra Services & Fees (check box, add fee as appropriate)

- ☒ Return Receipt (hardcopy) \$
☐ Return Receipt (electronic) \$
☐ Certified Mail Restricted Delivery \$
☐ Adult Signature Required \$
☐ Adult Signature Restricted Delivery \$

Postage

Total Postage

Sent To

Street and A

City, State, ZIP

Tandem Energy Corp
 2700 Post Oak Blvd, Ste 1000
 Houston, TX 77056

PS Form 3800, April 21, 2015 PSN 7530-02-000-9053

See Reverse for Instructions

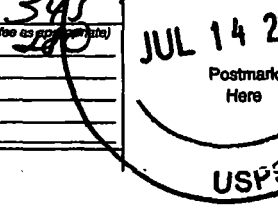
**CERTIFIED MAIL**

SENDER: COMPLETE THIS SECTION

- Complete items 1, 2, and 3.
 ■ Print your name and address on the reverse so that we can return the card to you.
 ■ Attach this card to the back of the mailpiece, or on the front if space permits.

1. Article Addressed to:

Snow Operating Co.
 5719 Airport Fwy
 Fort Worth, TX 76117

9590 9402 2950 7094 2956 93

2.

7016 0750 0000 3569 3855

PS Form 3811, July 2015 PSN 7530-02-000-9053

Domestic Return Receipt

A. Signature

[Signature]
 Received by (Printed Name)
[Signature]

- ☐ Agent
☐ Addressee

C. Date of Delivery

D. Is delivery address different from item 1? ☐ Yes
 If YES, enter delivery address below: ☐ No

3. Service Type

- ☐ Adult Signature
☐ Adult Signature Restricted Delivery
☐ Certified Mail®
☐ Certified Mail Restricted Delivery
☐ Collect on Delivery

- ☐ Priority Mail Express®
☐ Registered Mail™
☐ Registered Mail Restricted Delivery
☐ Return Receipt for Merchandise
☐ Signature Confirmation™
☐ Signature Confirmation Restricted Delivery

Very Restricted Delivery

Restricted Delivery

(over \$500)

SENDER: COMPLETE THIS SECTION

- Complete items 1, 2, and 3.
 ■ Print your name and address on the reverse so that we can return the card to you.
 ■ Attach this card to the back of the mailpiece, or on the front if space permits.

Tandem Energy Corp
 2700 Post Oak Blvd, Ste 1000
 Houston, TX 77056

9590 9402 2950 7094 2956 86

2. Article Addressed to (Transfer from service label)

7016 0750 0000 3569 3848

PS Form 3811, July 2015 PSN 7530-02-000-9053

Domestic Return Receipt

A. Signature

[Signature]
 Received by (Printed Name)
[Signature]

- ☐ Agent
☐ Addressee

C. Date of Delivery

D. Is delivery address different from item 1? ☐ Yes
 If YES, enter delivery address below: ☐ No

3. Service Type

- ☐ Adult Signature
☐ Adult Signature Restricted Delivery
☐ Certified Mail®
☐ Certified Mail Restricted Delivery
☐ Collect on Delivery
☐ Collect on Delivery Restricted Delivery

- ☐ Priority Mail Express®
☐ Registered Mail™
☐ Registered Mail Restricted Delivery
☐ Return Receipt for Merchandise
☐ Signature Confirmation™
☐ Signature Confirmation Restricted Delivery

Very Restricted Delivery

Restricted Delivery

7016 0750 0000 3569 3831

U.S. Postal ServiceTM
CERTIFIED MAIL® RECEIPT
 Domestic Mail Only
 For delivery information, visit usps.com
OFFICIAL USE
 Certified Mail Fee \$ 3.45
 Extra Services & Fees (check box, add fee as appropriate)
☐ Return Receipt (hardcopy) \$ 2.80
☐ Return Receipt (electronic) \$
☐ Certified Mail Restricted Delivery \$
☐ Adult Signature Required \$
☐ Adult Signature Restricted Delivery \$
 Postage \$
 Total Postage \$
 Sent To **Tara-Jon Corp**
 Street and A **6003 Meadowview Dr.**
 City, State, ZIP+4® **Midland, TX 79707**
 PS Form 3800, April 2015 PSN 7530-02-000-9053 See Reverse for Instructions

SENDER: COMPLETE THIS SECTION
 COMPLETE THIS SECTION ON DELIVERY
 1. Complete items 1, 2, and 3.
 2. Print your name and address on the reverse so that we can return the card to you.
 3. Attach this card to the back of the mailpiece, or on the front if space permits.
 A. Signature Heather W. Echols ☐ Agent ☐ Addressee
 B. Received by (Printed Name) Heather W. Echols C. Date of Delivery 7-19-17
 D. Is delivery address different from item 1? ☐ Yes ☐ No
 If YES, enter delivery address below:
 Tara-Jon Corp
 6003 Meadowview Dr.
 Midland, TX 79707
 9590 9402 2950 7094 2956 79
 2. Article Number (Transfer from service label)
 7016 0750 0000 3569 3831
 PS Form 3811, July 2015 PSN 7530-02-000-9053 Domestic Return Receipt

7016 0750 0000 3569 3824

U.S. Postal ServiceTM
CERTIFIED MAIL® RECEIPT
 Domestic Mail Only
 For delivery information, visit usps.com
OFFICIAL USE
 Certified Mail Fee \$ 3.45
 Extra Services & Fees (check box, add fee as appropriate)
☐ Return Receipt (hardcopy) \$ 2.80
☐ Return Receipt (electronic) \$
☐ Certified Mail Restricted Delivery \$
☐ Adult Signature Required \$
☐ Adult Signature Restricted Delivery \$
 Postage \$
 Total Postage \$
 Sent To **Mark Wilson**
 Street and A **4501 Green Tree Blvd**
 City, State, ZIP+4® **Midland, TX 79701**
 PS Form 3800, April 2015 PSN 7530-02-000-9053 See Reverse for Instructions

SENDER: COMPLETE THIS SECTION
 COMPLETE THIS SECTION ON DELIVERY
 1. Complete items 1, 2, and 3.
 2. Print your name and address on the reverse so that we can return the card to you.
 3. Attach this card to the back of the mailpiece, or on the front if space permits.
 A. Signature Mark Wilson ☐ Agent ☐ Addressee
 B. Received by (Printed Name) C. Date of Delivery
 D. Is delivery address different from item 1? ☐ Yes ☐ No
 If YES, enter delivery address below:
 Mark Wilson
 4501 Green Tree Blvd
 Midland, TX 79701
 9590 9402 2950 7094 2956 62
 2. Article Number (Transfer from service label)
 7016 0750 0000 3569 3824
 PS Form 3811, July 2015 PSN 7530-02-000-9053 Domestic Return Receipt

7016 0750 0000 3569 3817

U.S. Postal Service™
CERTIFIED MAIL® RECEIPT
 Domestic Mail Only

For delivery information, visit **4-3 211 (Offset List)**

OFFICIAL Case No. 1577507

Certified Mail Fee
 \$

Extra Services & Fees (check box, add fee as appropriate)

☐ Return Receipt (hardcopy) \$

☐ Return Receipt (electronic) \$

☐ Certified Mail Restricted Delivery \$

☐ Adult Signature Required \$

☐ Adult Signature Restricted Delivery \$

Postage
 \$

Total
 \$

Sent To Remnant Oil Operating, LLC
Street P.O. Box 5375
City, State Midland, TX 79704

PS Form 3800, April 2015 PSN 7530-02-000-9053 See Reverse for Instructions

7016 0750 0000 3569 3800

U.S. Postal Service™
CERTIFIED MAIL® RECEIPT
 Domestic Mail Only

For delivery information, visit **4-3 211 (Offset List)**

OFFICIAL Case No. 15775

Certified Mail Fee
 \$

Extra Services & Fees (check box, add fee as appropriate)

☐ Return Receipt (hardcopy) \$

☐ Return Receipt (electronic) \$

☐ Certified Mail Restricted Delivery \$

☐ Adult Signature Required \$

☐ Adult Signature Restricted Delivery \$

Postage
 \$

Total Postage
 \$

Sent To Chevron U.S.A. Inc.
Street Address 6301 Deauville Blvd,
City, State Permitting Team
 Midland, TX 79706

PS Form 3800, April 2015 PSN 7530-02-000-9053 See Reverse for Instructions

SENDER: COMPLETE

1. Complete items 1, 2, and 3.
2. Print your name and address on the reverse so that we can return the card to you.
3. Attach this card to the back of the mailpiece, or on the front if space permits.

A. Signature

x Hallee Hightower

B. Received by (Printed Name)

Hallee Hightower

C. Date of Delivery

D. Is delivery address different from item 1? If YES, enter delivery address below:

Remnant Oil Operating, LLC
 P.O. Box 5375
 Midland, TX 79704

9590 9402 2950 7094 2956 55

2. Article Number (Transfer from service label)

7016 0750 0000 3569 3817

PS Form 3811, July 2015 PSN 7530-02-000-9053

Domestic Return Receipt

SENDER: COMPLETE

1. Complete items 1, 2, and 3.
2. Print your name and address on the reverse so that we can return the card to you.
3. Attach this card to the back of the mailpiece, or on the front if space permits.

A. Signature

X

☒ Agent☐ Addressee

B. Received by (Printed Name)

C. Date of Delivery

D. Is delivery address different from item 1? If YES, enter delivery address below:

Chevron U.S.A. Inc.
 6301 Deauville Blvd,
 Permitting Team
 Midland, TX 79706

9590 9402 2950 7094 2956 48

2. Article Number (Transfer from service label)

7016 0750 0000 3569 3800

PS Form 3811, July 2015 PSN 7530-02-000-9053

Domestic Return Receipt

HOLLAND & HART ^{LLP}



Jordan L. Kessler

Associate

Phone (505) 988-4421

Fax (505) 983-6043

JLKessler@hollandhart.com

August 11, 2017

VIA CERTIFIED MAIL
RETURN RECEIPT REQUESTED

TO: OFFSETTING LESSEES AND OPERATORS

**Re: Application of OXY USA WTP Limited Partnership for a non-standard spacing and proration unit and compulsory pooling, Eddy County, New Mexico
Turkey Track 4-3 State Com No. 22H Well**

This letter is to advise you that OXY USA WTP Limited Partnership has filed the enclosed application with the New Mexico Oil Conservation Division. *Your interests are not being pooled under this application*, but as a lessee or operator in an offsetting tract, you are entitled to notice of this application.

This application has been set for hearing before a Division Examiner at 8:15 AM on August 31, 2017. The hearing will be held in Porter Hall in the Oil Conservation Division's Santa Fe Offices located at 1220 South Saint Francis Drive, Santa Fe, New Mexico 87505. You are not required to attend this hearing, but as an owner of an interest that may be affected by this application, you may appear and present testimony. Failure to appear at that time and become a party of record will preclude you from challenging the matter at a later date.

Parties appearing in cases are required by Division Rule 19.15.4.13.B to file a Pre-Hearing Statement with the Oil Conservation Division's Santa Fe office, four business days in advance of a scheduled hearing, but at least on the Thursday preceding the hearing. This statement must include: the names of the parties and their attorneys; a concise statement of the case; the names of all witnesses the party will call to testify at the hearing; the approximate time the party will need to present its case; and identification of any procedural matters that are to be resolved prior to the hearing.

If you have any questions about this matter please contact India Isbell, at (713) 366-5161 or India_Isbell@oxy.com.

Sincerely,

Jordan L. Kessler

**ATTORNEY FOR OXY USA WTP LIMITED
PARTNERSHIP**

Holland & Hart ^{LLP}

Phone (505) 988-4421 Fax (505) 983-6043 www.hollandhart.com

110 North Guadalupe Suite 1 Santa Fe, New Mexico 87501 Mailing Address P.O. Box 2208 Santa Fe, NM 87504-2208

Aspen Boulder Carson City Colorado Springs Denver Denver Tech Center Billings Boise Cheyenne Jackson Hole Las Vegas Reno Salt Lake City Santa Fe Washington, D.C. ☉

OXY/Turkey Track State Com 4-3 22H
Offset Notice parties
Case No. 15809

Marathon Oil Company
5555 San Felipe St.
Houston, TX 77056

Mewbourne Oil Company
4801 Business Park Blvd.
Hobbs, NM 88240

Chisos, Ltd. & Pure Energy Group
670 Dona Ana Rd., SW
Deming, NM 88030

Robinson Oil Inc.
P.O. Box 1829
Eunice, NM 88231

Chevron U.S.A. Inc.
6301 Deauville Blvd, Permitting Team
Midland, TX 79706

V-F Petroleum Inc.
P.O. Box 3098
Midland, TX 79702

7017 1450 0000 8377 9463

U.S. Postal ServiceTM
CERTIFIED MAIL[®] RECEIPT
 Domestic Mail Only Turkey Track State Com
 For delivery information, visit usps.com 3 22H Office No. 15809

OFFICIAL USE

Certified Mail Fee \$ 3.45

Extra Services & Fees (check box, add fee as appropriate)

☒ Return Receipt (hardcopy) \$ 2.80

☐ Return Receipt (electronic) \$ _____

☐ Certified Mail Restricted Delivery \$ _____

☐ Adult Signature Required \$ _____

☐ Adult Signature Restricted Delivery \$ _____

Postage \$ _____

Total \$ _____

Sent to: **Marathon Oil Company**
5555 San Felipe St.
Houston, TX 77056

City _____

PS Form 3811, July 2015 PSN 7530-02-000-9053 Instructions

SENDER: COMPLETE THIS SECTION

- Complete items 1, 2, and 3.
- Print your name and address on the reverse so that we can return the card to you.
- Attach this card to the back of the mailpiece, or on the front if space permits.

1. Article Addressed to:

Marathon Oil Company
 5555 San Felipe St.
 Houston, TX 77056

9590 9402 2950 7094 2954 02

2. Article Number (Transfer from service label)

7017 1450 0000 8377 9463

PS Form 3811, July 2015 PSN 7530-02-000-9053

COMPLETE THIS SECTION ON DELIVERY

A. Signature

X D. K. K. K.

- ☐ Agent
☐ Addressee

B. Received by (Printed Name)

D. K. K. K.

C. Date of Delivery

8/14/17

D. Is delivery address different from item 1? If YES, enter delivery address below:

- ☐ Yes
☐ No

3. Service Type

- ☐ Adult Signature
☐ Adult Signature Restricted Delivery
☐ Certified Mail[®]
☐ Certified Mail Restricted Delivery
☐ Collect on Delivery
☐ Collect on Delivery Restricted Delivery
☐ Registered Mail[™]
☐ Registered Mail Restricted Delivery
☐ Return Receipt for Merchandise
☐ Signature Confirmation[™]
☐ Signature Confirmation Restricted Delivery

7017 1450 0000 8377 9647

U.S. Postal ServiceTM
CERTIFIED MAIL[®] RECEIPT
 Domestic Mail Only Turkey Track State Com
 For delivery information, visit usps.com 3 22H Office No. 15809

OFFICIAL USE

Certified Mail Fee \$ 3.45

Extra Services & Fees (check box, add fee as appropriate)

☒ Return Receipt (hardcopy) \$ 2.80

☐ Return Receipt (electronic) \$ _____

☐ Certified Mail Restricted Delivery \$ _____

☐ Adult Signature Required \$ _____

☐ Adult Signature Restricted Delivery \$ _____

Postage \$ _____

Total \$ _____

Sent to: **Mewbourne Oil Company**
4801 Business Park Blvd.
Hobbs, NM 88240

City _____

PS Form 3800, April 2015 PSN 7530-02-000-9047 See Reverse for Instructions

RETURNED

7017 1450 0000 8377 9630

U.S. Postal Service™
CERTIFIED MAIL® RECEIPT
 Domestic Mail Only

For delivery information, visit TurkeyTrackState.Com
 1-3 22H Offset No. 15809

OFFICE

Certified Mail Fee \$ 3.45

Extra Services & Fees (check box, add fee as appropriate)

☒ Return Receipt (hardcopy) \$ 2.80

☐ Return Receipt (electronic) \$

☐ Certified Mail Restricted Delivery \$

☐ Adult Signature Required \$

☐ Adult Signature Restricted Delivery \$

AUG 11 2017
 Postmark Here

USPS

Chisos, Ltd. & Pure Energy Group
 670 Dona Ana Rd., SW
 Deming, NM 88030

City, State, ZIP+4®

PS Form 3800, April 2015 PSN 7530-02-000-9047 See Reverse for Instructions

SENDER: COMPLETE THIS SECTION

- Complete items 1, 2, and 3.
- Print your name and address on the reverse so that we can return the card to you.
- Attach this card to the back of the mailpiece, or on the front if space permits.

Chisos, Ltd. & Pure Energy Group
 670 Dona Ana Rd., SW
 Deming, NM 88030

9590 9402 2950 7094 2953 89

7017 1450 0000 8377 9630

PS Form 3811, July 2015 PSN 7530-02-000-9053

COMPLETE THIS SECTION ON DELIVERY

A. Signature
 X [Signature] ☐ Agent ☐ Addressee

B. Received by (Printed Name) B. Jacobson C. Date of Delivery 8/14/17

D. Is delivery address different from item 1? ☐ Yes
 If YES, enter delivery address below: ☐ No

3. Service Type

☐ Adult Signature ☐ Priority Mail Express®

☐ Adult Signature Restricted Delivery ☐ Registered Mail™

☐ Certified Mail® ☐ Registered Mail Restricted Delivery

☐ Certified Mail Restricted Delivery ☐ Return Receipt for Merchandise

☐ Collect on Delivery ☐ Signature Confirmation™

☐ In Delivery Restricted Delivery ☐ Signature Confirmation Restricted Delivery

☐ Mail Restricted Delivery (over \$500)

Domestic Return Receipt

7017 1450 0000 8377 6042

U.S. Postal Service™
CERTIFIED MAIL® RECEIPT
 Domestic Mail Only

For delivery information, visit TurkeyTrackState.Com
 1-3 22H Offset No. 15809

OFFICE

Certified Mail Fee \$ 3.45

Extra Services & Fees (check box, add fee as appropriate)

☒ Return Receipt (hardcopy) \$ 2.80

☐ Return Receipt (electronic) \$

☐ Certified Mail Restricted Delivery \$

☐ Adult Signature Required \$

☐ Adult Signature Restricted Delivery \$

AUG 11 2017
 Postmark Here

USPS

Robinson Oil Inc.
 P.O. Box 1829
 Eunice, NM 88231

City, State, ZIP+4®

PS Form 3800, April 2015 PSN 7530-02-000-9047 See Reverse for Instructions

SENDER: COMPLETE THIS SECTION

- Complete items 1, 2, and 3.
- Print your name and address on the reverse so that we can return the card to you.
- Attach this card to the back of the mailpiece, or on the front if space permits.

Robinson Oil Inc.
 P.O. Box 1829
 Eunice, NM 88231

9590 9402 2950 7094 2953 72

7017 1450 0000 8377 6042

PS Form 3811, July 2015 PSN 7530-02-000-9053

COMPLETE THIS SECTION ON DELIVERY

A. Signature
 X [Signature] ☐ Agent ☐ Addressee

B. Received by (Printed Name) C. Date of Delivery

D. Is delivery address different from item 1? ☐ Yes
 If YES, enter delivery address below: ☐ No

3. Service Type

☐ Adult Signature ☐ Priority Mail Express®

☐ Adult Signature Restricted Delivery ☐ Registered Mail™

☐ Certified Mail® ☐ Registered Mail Restricted Delivery

☐ Certified Mail Restricted Delivery ☐ Return Receipt for Merchandise

☐ Collect on Delivery ☐ Signature Confirmation™

☐ In Delivery Restricted Delivery ☐ Signature Confirmation Restricted Delivery

☐ Mail Restricted Delivery (over \$500)

Domestic Return Receipt

7017 1450 0000 8377 6035

U.S. Postal Service™
CERTIFIED MAIL® RECEIPT
 Domestic Mail Only

For delivery information, visit **Turkey Track State Com**
 3 22H Offset No. 15809

OFFICIAL USE

Certified Mail Fee \$
 Extra Services & Fees (check box, add fee as appropriate)
☒ Return Receipt (hardcopy) \$
☐ Return Receipt (electronic) \$
☐ Certified Mail Restricted Delivery \$
☐ Adult Signature Required \$
☐ Adult Signature Restricted Delivery \$

Postmark Here
 AUG 11 2017
 USPS

Chevron U.S.A. Inc.
 6301 Deauville Blvd,
 Permitting Team
 Midland, TX 79706

PS Form 3800, April 2015 PSN 7530-02-000-9047 See Reverse for Instructions

SENDER: COMPLETE THIS SECTION

- Complete items 1, 2, and 3.
- Print your name and address on the reverse so that we can return the card to you.
- Attach this card to the back of the mailpiece, or on the front if space permits.

1. Article Addressed to:
 Chevron U.S.A. Inc.
 6301 Deauville Blvd,
 Permitting Team
 Midland, TX 79706

9590 9402 2950 7094 2953 65

COMPLETE THIS SECTION ON DELIVERY

A. Signature *[Signature]* ☒ Agent ☐ Addressee

B. Received by (Printed Name) *Elvia Paeza* C. Date of Delivery *8/16/17*

D. Is delivery address different from item 1? ☐ Yes ☐ No
 If YES, enter delivery address below:

3. Service Type
☐ Adult Signature ☐ Priority Mail Express®
☐ Adult Signature Restricted Delivery ☐ Registered Mail™
☐ Certified Mail® ☐ Registered Mail Restricted Delivery
☐ Certified Mail Restricted Delivery ☐ Return Receipt for Merchandise
☐ Collect on Delivery ☐ Signature Confirmation™
☐ Collect on Delivery Restricted Delivery ☐ Signature Confirmation Restricted Delivery

2. 7017 1450 0000 8377 6035

PS Form 3811, July 2015 PSN 7530-02-000-9053 Domestic Return Receipt

7017 1450 0000 8377 6028

U.S. Postal Service™
CERTIFIED MAIL® RECEIPT
 Domestic Mail Only

For delivery information, visit **Turkey Track State Com**
 3 22H Offset No. 15809

OFFICIAL USE

Certified Mail Fee \$
 Extra Services & Fees (check box, add fee as appropriate)
☒ Return Receipt (hardcopy) \$
☐ Return Receipt (electronic) \$
☐ Certified Mail Restricted Delivery \$
☐ Adult Signature Required \$
☐ Adult Signature Restricted Delivery \$

Postmark Here
 AUG 11 2017
 USPS

V-F Petroleum Inc.
 P.O. Box 3098
 Midland, TX 79702

PS Form 3800, April 2015 PSN 7530-02-000-9047 See Reverse for Instructions

SENDER: COMPLETE THIS SECTION

- Complete items 1, 2, and 3.
- Print your name and address on the reverse so that we can return the card to you.
- Attach this card to the back of the mailpiece, or on the front if space permits.

1. Article Addressed to:
 V-F Petroleum Inc.
 P.O. Box 3098
 Midland, TX 79702

9590 9402 2950 7094 2953 58

COMPLETE THIS SECTION ON DELIVERY

A. Signature *[Signature]* ☒ Agent ☐ Addressee

B. Received by (Printed Name) *Andrea Hernandez* C. Date of Delivery *8/16/17*

D. Is delivery address different from item 1? ☐ Yes ☐ No
 If YES, enter delivery address below:

3. Service Type
☐ Adult Signature ☐ Priority Mail Express®
☐ Adult Signature Restricted Delivery ☐ Registered Mail™
☐ Certified Mail® ☐ Registered Mail Restricted Delivery
☐ Certified Mail Restricted Delivery ☐ Return Receipt for Merchandise
☐ Collect on Delivery ☐ Signature Confirmation™
☐ Collect on Delivery Restricted Delivery ☐ Signature Confirmation Restricted Delivery

2. 7017 1450 0000 8377 6028

PS Form 3811, July 2015 PSN 7530-02-000-9053 Domestic Return Receipt

HOLLAND & HART



Jordan L. Kessler
Associate
Phone (505) 988-4421
Fax (505) 983-6043
JLKessler@hollandhart.com

August 11, 2017

VIA CERTIFIED MAIL
RETURN RECEIPT REQUESTED

TO: OFFSETTING LESSEES AND OPERATORS

Re: Application of OXY USA WTP Limited Partnership for a non-standard spacing and proration unit and compulsory pooling, Eddy County, New Mexico
Turkey Track 4-3 State Com No. 23H Well

This letter is to advise you that OXY USA WTP Limited Partnership has filed the enclosed application with the New Mexico Oil Conservation Division. *Your interests are not being pooled under this application*, but as a lessee or operator in an offsetting tract, you are entitled to notice of this application.

This application has been set for hearing before a Division Examiner at 8:15 AM on August 31, 2017. The hearing will be held in Porter Hall in the Oil Conservation Division's Santa Fe Offices located at 1220 South Saint Francis Drive, Santa Fe, New Mexico 87505. You are not required to attend this hearing, but as an owner of an interest that may be affected by this application, you may appear and present testimony. Failure to appear at that time and become a party of record will preclude you from challenging the matter at a later date.

Parties appearing in cases are required by Division Rule 19.15.4.13.B to file a Pre-Hearing Statement with the Oil Conservation Division's Santa Fe office, four business days in advance of a scheduled hearing, but at least on the Thursday preceding the hearing. This statement must include: the names of the parties and their attorneys; a concise statement of the case; the names of all witnesses the party will call to testify at the hearing; the approximate time the party will need to present its case; and identification of any procedural matters that are to be resolved prior to the hearing.

If you have any questions about this matter please contact India Isbell, at (713) 366-5161 or India_Isbell@oxy.com.

Sincerely,

Jordan L. Kessler
ATTORNEY FOR OXY USA WTP LIMITED PARTNERSHIP

Holland & Hart LLP

Phone (505) 988-4421 Fax (505) 983-6043 www.hollandhart.com

110 North Guadalupe Suite 1 Santa Fe, New Mexico 87501 Mailing Address P.O. Box 2208 Santa Fe, NM 87504-2208

Aspen Boulder Carson City Colorado Springs Denver Denver Tech Center Billings Boise Cheyenne Jackson Hole Las Vegas Reno Salt Lake City Santa Fe Washington, D.C. ☐

OXY/Turkey Track State Com 4-3 23H

Offset Notice parties:

Case No. 15807

Marathon Oil Company
5555 San Felipe St.
Houston, TX 77056

Mewbourne Oil Company
4801 Business Park Blvd.
Hobbs, NM 88240

Robinson Oil Inc.
P.O. Box 1829
Eunice, NM 88231

Chisos, Ltd. & Pure Energy Group
670 Dona Ana Rd., SW
Deming, NM 88030

Chevron U.S.A. Inc.
6301 Deauville Blvd, Permitting Team
Midland, TX 79706

V-F Petroleum Inc.
P.O. Box 3098
Midland, TX 79702

Breitburn Operating LP
1111 Bagby
Houston, TX 77002

7017 1450 0000 8377 5304

U.S. Postal ServiceTM
CERTIFIED MAIL[®] RECEIPT
 Domestic Mail Only

For delivery information, visit **Turkey Track State Com**
OFFICIAL 1-3 23H Offset No. 15807

Certified Mail Fee \$
 Extra Services & Fees (check box, add fee as appropriate)
☒ Return Receipt (hardcopy) \$
☐ Return Receipt (electronic) \$
☐ Certified Mail Restricted Delivery \$
☐ Adult Signature Required \$
☐ Adult Signature Restricted Delivery \$

Postmark
 AUG 11 2017

Postage
 \$
 Total \$
 Ser. \$
 Str. \$
 City, _____

Marathon Oil Company
 5555 San Felipe St.
 Houston, TX 77056

PS Form 3800, April 2015 PSN 7530-02-000-9053 See Reverse for Instructions

SENDER, COMPLETE THIS SECTION

- Complete items 1, 2, and 3.
- Print your name and address on the reverse so that we can return the card to you.
- Attach this card to the back of the mailpiece, or on the front if space permits.

1. Article Addressed to:

Marathon Oil Company
 5555 San Felipe St.
 Houston, TX 77056

9590 9402 2942 7094 6386 20

2. Article Number (Transfer from number label)

7017 1450 0000 8377 5304

PS Form 3811, July 2015 PSN 7530-02-000-9053

COMPLETE THIS SECTION ON DELIVERY

A. Signature

x *D. K. Smith*☐ Agent☐ Addressee

B. Received by (Printed Name)

D. K. Smith

C. Date of Delivery

8/14/17

D. Is delivery address different from item 1? ☐ Yes
 If YES, enter delivery address below: ☐ No

3. Service Type

- ☐ Adult Signature
- ☐ Adult Signature Restricted Delivery
- ☐ Certified Mail[®]
- ☐ Certified Mail Restricted Delivery
- ☐ Collect on Delivery
- ☐ Collect on Delivery Restricted Delivery
- ☐ Restricted Delivery

- ☐ Priority Mail Express[®]
- ☐ Registered MailTM
- ☐ Registered Mail Restricted Delivery
- ☐ Return Receipt for Merchandise
- ☐ Signature ConfirmationTM
- ☐ Signature Confirmation Restricted Delivery

(over 5000)

Domestic Return Receipt

RETURNED

7017 1450 0000 8377 5489

U.S. Postal ServiceTM
CERTIFIED MAIL[®] RECEIPT
 Domestic Mail Only

For delivery information, visit **Turkey Track State Com**
OFFICIAL 1-3 23H Offset No. 15807

Certified Mail Fee \$
 Extra Services & Fees (check box, add fee as appropriate)
☒ Return Receipt (hardcopy) \$
☐ Return Receipt (electronic) \$
☐ Certified Mail Restricted Delivery \$
☐ Adult Signature Required \$
☐ Adult Signature Restricted Delivery \$

Postmark
 AUG 11 2017

Postage
 \$
 Total \$
 Ser. \$
 Str. \$
 City, _____

Mewbourne Oil Company
 4801 Business Park Blvd.
 Hobbs, NM 88240

PS Form 3800, April 2015 PSN 7530-02-000-9053 See Reverse for Instructions

7017 1450 0000 8377 5472

U.S. Postal Service™
CERTIFIED MAIL® RECEIPT
 Domestic Mail Only Turkey Track State Com
 For delivery information, visit **3 23H** **Post No. 15807**
OFFICIAL USE
 Certified Mail Fee \$
 Extra Services & Fees (check box, add fee as appropriate)
☒ Return Receipt (hardcopy) \$
☐ Return Receipt (electronic) \$
☐ Certified Mail Restricted Delivery \$
☐ Adult Signature Required \$
☐ Adult Signature Restricted Delivery \$
 Robinson Oil Inc.
 P.O. Box 1829
 Eunice, NM 88231
 City, State, ZIP+4®
 PS Form 3800, April 2015 PSN 7530-02-000-9053 See Reverse for Instructions

SENDER: COMPLETE THIS SECTION
 ■ Complete items 1, 2, and 3.
 ■ Print your name and address on the reverse so that we can return the card to you.
 ■ Attach this card to the back of the mailpiece, or on the front if space permits.
 1. Article Addressed to:
 Robinson Oil Inc.
 P.O. Box 1829
 Eunice, NM 88231
 9590 9402 2942 7094 6386 06
 2. Article Number (Transfer from service label)
 7017 1450 0000 8377 5472
 PS Form 3811, July 2015 PSN 7530-02-000-9053

COMPLETE THIS SECTION ON DELIVERY
 A. Signature ☒ Agent ☐ Addressee
 B. Received by (Printed Name) C. Date of Delivery
 D. Is delivery address different from item 1? ☐ Yes ☐ No
 If YES, enter delivery address below:
 3. Service Type
☐ Adult Signature ☐ Priority Mail Express®
☐ Adult Signature Restricted Delivery ☐ Registered Mail™
☐ Certified Mail® ☐ Registered Mail Restricted Delivery
☐ Certified Mail Restricted Delivery ☐ Return Receipt for Merchandise
☐ Collect on Delivery ☐ Signature Confirmation™
☐ Collect on Delivery Restricted Delivery ☐ Signature Confirmation Restricted Delivery
☐ Restricted Delivery
 Domestic Return Receipt

7017 1450 0000 8377 5465

U.S. Postal Service™
CERTIFIED MAIL® RECEIPT
 Domestic Mail Only Turkey Track State Com
 For delivery information, visit **3 23H** **Post No. 15807**
OFFICIAL USE
 Certified Mail Fee \$
 Extra Services & Fees (check box, add fee as appropriate)
☒ Return Receipt (hardcopy) \$
☐ Return Receipt (electronic) \$
☐ Certified Mail Restricted Delivery \$
☐ Adult Signature Required \$
☐ Adult Signature Restricted Delivery \$
 Chisos, Ltd. & Pure Energy Group
 670 Dona Ana Rd., SW
 Deming, NM 88030
 City, State, ZIP+4®
 PS Form 3800, April 2015 PSN 7530-02-000-9053 See Reverse for Instructions

SENDER: COMPLETE THIS SECTION
 ■ Complete items 1, 2, and 3.
 ■ Print your name and address on the reverse so that we can return the card to you.
 ■ Attach this card to the back of the mailpiece, or on the front if space permits.
 1. Article Addressed to:
 Chisos, Ltd. & Pure Energy Group
 670 Dona Ana Rd., SW
 Deming, NM 88030
 9590 9402 2942 7094 6385 90
 2. Article Number (Transfer from service label)
 7017 1450 0000 8377 5465
 PS Form 3811, July 2015 PSN 7530-02-000-9053

COMPLETE THIS SECTION ON DELIVERY
 A. Signature ☒ Agent ☐ Addressee
 B. Received by (Printed Name) C. Date of Delivery
 D. Is delivery address different from item 1? ☐ Yes ☐ No
 If YES, enter delivery address below:
 3. Service Type
☐ Adult Signature ☐ Priority Mail Express®
☐ Adult Signature Restricted Delivery ☐ Registered Mail™
☐ Certified Mail® ☐ Registered Mail Restricted Delivery
☐ Certified Mail Restricted Delivery ☐ Return Receipt for Merchandise
☐ Collect on Delivery ☐ Signature Confirmation™
☐ Collect on Delivery Restricted Delivery ☐ Signature Confirmation Restricted Delivery
☐ Restricted Delivery
 Domestic Return Receipt

7017 1450 0000 8377 5298

U.S. Postal Service™ CERTIFIED MAIL® RECEIPT

Domestic Mail Only

For delivery information, visit usps.com

Turkey Track State Com
1-3 23H Offset No. 15807

OFFICE

Certified Mail Fee

Extra Services & Fees (check box, add fee as appropriate)
☒ Return Receipt (hardcopy)
☐ Return Receipt (electronic)
☐ Certified Mail Restricted Delivery
☐ Adult Signature Required
☐ Adult Signature Restricted Delivery \$

1 2017

Postmark
Here

Breitburn Operating LP
1111 Bagby
Houston, TX 77002

PS Form 3800, April 2015 PSN 7530-02-000-9037

See Reverse for instructions

SENDER: COMPLETE THIS SECTION

- Complete items 1, 2, and 8.
- Print your name and address on the reverse so that we can return the card to you.
- Attach this card to the back of the mailpiece, or on the front if space permits.

1. Article Addressed to:

Breitburn Operating LP
1111 Bagby
Houston, TX 77002

9590 9402 2942 7094 6386 37

2. Article Number (Transfer from service label)

7017 1450 0000 8377 5298

PS Form 3811, July 2015 PSN 7530-02-000-9053

COMPLETE THIS SECTION ON DELIVERY

A. Signature

X *K. Mueckel*

☐ Agent

☐ Addressee

B. Received by (Printed Name)

K. Mueckel

C. Date of Delivery

8/14/17

D. Is delivery address different from item 1?

☐ Yes

If YES, enter delivery address below:

☐ No

Service Type

- ☐ Adult Signature
- ☐ Adult Signature Restricted Delivery
- ☒ Certified Mail®
- ☐ Certified Mail Restricted Delivery
- ☐ Collect on Delivery
- ☐ Collect on Delivery Restricted Delivery

- ☐ Priority Mail Express®
- ☐ Registered Mail™
- ☐ Registered Mail Restricted Delivery
- ☐ Return Receipt for Merchandise
- ☐ Signature Confirmation™
- ☐ Signature Confirmation Restricted Delivery

Restricted Delivery

Domestic Return Receipt

HOLLAND & HART^{LLP}



Jordan L. Kessler
Associate
Phone (505) 988-4421
Fax (505) 983-6043
JLKessler@hollandhart.com

August 11, 2017

VIA CERTIFIED MAIL
RETURN RECEIPT REQUESTED

TO: OFFSETTING LESSEES AND OPERATORS

Re: Application of OXY USA WTP Limited Partnership for a non-standard spacing and proration unit and compulsory pooling, Eddy County, New Mexico
Turkey Track 4-3 State Com No. 24H Well

This letter is to advise you that OXY USA WTP Limited Partnership has filed the enclosed application with the New Mexico Oil Conservation Division. *Your interests are not being pooled under this application*, but as a lessee or operator in an offsetting tract, you are entitled to notice of this application.

This application has been set for hearing before a Division Examiner at 8:15 AM on August 31, 2017. The hearing will be held in Porter Hall in the Oil Conservation Division's Santa Fe Offices located at 1220 South Saint Francis Drive, Santa Fe, New Mexico 87505. You are not required to attend this hearing, but as an owner of an interest that may be affected by this application, you may appear and present testimony. Failure to appear at that time and become a party of record will preclude you from challenging the matter at a later date.

Parties appearing in cases are required by Division Rule 19.15.4.13.B to file a Pre-Hearing Statement with the Oil Conservation Division's Santa Fe office, four business days in advance of a scheduled hearing, but at least on the Thursday preceding the hearing. This statement must include: the names of the parties and their attorneys; a concise statement of the case; the names of all witnesses the party will call to testify at the hearing; the approximate time the party will need to present its case; and identification of any procedural matters that are to be resolved prior to the hearing.

If you have any questions about this matter please contact India Isbell, at (713) 366-5161 or India_Isbell@oxy.com.

Sincerely,

Jordan L. Kessler

**ATTORNEY FOR OXY USA WTP LIMITED
PARTNERSHIP**

Holland & Hart^{LLP}

Phone (505) 988-4421 Fax (505) 983-6043 www.hollandhart.com

110 North Guadalupe Suite 1 Santa Fe, New Mexico 87501 Mailing Address P.O. Box 2208 Santa Fe, NM 87504-2208

Aspen Boulder Carson City Colorado Springs Denver Denver Tech Center Billings Boise Cheyenne Jackson Hole Las Vegas Reno Salt Lake City Santa Fe Washington, D.C. ☐

**Turkey Track State Com 4-3 24H
Offset – Case No. 15808**

Marathon Oil Company
5555 San Felipe St.
Houston, TX 77056

Mewbourne Oil Company
4801 Business Park Blvd.
Hobbs, NM 88240

JKM Energy, LLC
26 E. Compress Rd.
Artesia, NM 88210

Chisos, Ltd.
1221 Lamar
Houston, TX 77010

Chisos, Ltd. & Pure Energy Group
670 Dona Ana Rd., SW
Deming, NM 88030

EOG M Resources, Inc.
P. O. Box 840
Artesia, NM 88211

Monarch Resources, Ltd.
306 W. 7th St. Suite 701
Fort Worth, TX 76102

Tanza K. Brumfield
P.O. Box 1767
Midland, TX 79702

Neeco Inc.
P.O. Box 10847
Midland, TX 79702

Jesse A. Cone, Trustee of Jesse A. Cone Trust "A" UWO Hubert E. Cone, deceased
113 Eagle Dr.
Alamogordo, NM 88310

Bean Family LP
P. O. Box 1738
Roswell, NM 88202

CBR Oil Properties LLC
P. O. Box 1518
Roswell, NM 88202

John Robert Cone, Trustee of John Robert Cone Trust "A" UWO Hubert E. Cone, deceased
3601 Aransas
Corpus Christi, TX 78411

Stevens Revocable Trust: Larry Stevens
1000 Louisiana St., Suite 2000
Houston, TX 77002

Snow Oil & Gas Inc.
P.O. Box 596
Andrews, TX 79714

Herbert F. Boles, Trustee UWO Norma J. Boles, deceased
415 W. Wall St., Suite 1705
Midland, TX 79701

Witherspoon Motor Co.
404 Pecos River Dr.
Carlsbad, NM 88220

Enid Witherspoon Gates Revocable Trust
404 Pecos River Dr.
Carlsbad, NM 88220

Nona L. Snow
P.O. Box 596
Andrews, TX 79714

Carolyn Read Beall
P.O. Box 3098
Midland, TX 79702

Betty Read Young
P.O. Box 811
Roswell, NM 88202

Mary Cone Lewis, Trustee of Mary Cone Lewis Trust "A" UWO Hubert E. Cone, deceased
4501 Upland Ave.
Lubbock, TX 79407

Howard H. Cone, Trustee of Howard H. Cone Trust "A" UWO Hubert E. Cone, deceased
1801 C.R. 289
Georgetown, TX 78633

Terry A. Cone, Trustee of Terry A. Cone Trust "A" UWO Hubert E. Cone, deceased
991 Old Smith Rd.
Fortson GA 31808

Fuel Products, Inc.
P.O. Box 3098
Midland, TX 79702

Thomas M. Beall
P.O. Box 3098
Midland, TX 79702

HFB Investment Company LP
415 W. Wall St., Suite 1705
Midland, TX 79701

EGL Resources
P.O. Box 10886
Midland, TX 79702

Gahr Energy Co.
P. O. Box 1889
Midland, TX 79702

V-F Petroleum Inc.
P.O. Box 3098
Midland, TX 79702

New Mexico Western Minerals, Inc.
P.O. Box 1738
Midland, TX 79702

Chevron U.S.A. Inc.
6301 Deauville Blvd, Permitting Team
Midland, TX 79706

7017 1450 0000 8377 5984

U.S. Postal Service
CERTIFIED MAIL® RECEIPT
 Domestic Mail Only

Turkey Track State Com
 4-3 24H Offset No. 15808

For delivery information, visit **OFFICIAL USE**

Marathon Oil Company
 5555 San Felipe St.
 Houston, TX 77056

City, State, ZIP+4®

PS Form 3800, April 2015 PSN 7530-02-000-9053 See Reverse for Instructions

SENDER: COMPLETE THIS SECTION

■ Complete items 1, 2, and 3.
 ■ Print your name and address on the reverse so that we can return the card to you.
 ■ Attach this card to the back of the mailpiece, or on the front if space permits.

1. Addressee's Name
Marathon Oil Company
5555 San Felipe St.
Houston, TX 77056

9590 9402 1834 6104 2740 44

7017 1450 0000 8377 5984

PS Form 3811, July 2015 PSN 7530-02-000-9053

COMPLETE THIS SECTION ON DELIVERY

A. Signature
 x **Marcos Camacho** ☐ Agent ☐ Addressee

B. Received by (Printed Name) **M. Camacho** C. Date of Delivery **8-17-17**

D. Is delivery address different from item 1? ☐ Yes ☐ No
 If YES, enter delivery address below:

3. Service Type
☐ Adult Signature ☐ Priority Mail Express®
☐ Adult Signature Restricted Delivery ☐ Registered Mail™
☒ Certified Mail® ☐ Registered Mail Restricted Delivery
☐ Certified Mail Restricted Delivery ☐ Return Receipt for Merchandise
☐ Collect on Delivery ☐ Signature Confirmation™
☐ Collect on Delivery Restricted Delivery ☐ Signature Confirmation Restricted Delivery

(over 3000)

Domestic Return Receipt

7017 1450 0000 8377 5977

U.S. Postal Service
CERTIFIED MAIL® RECEIPT
 Domestic Mail Only

Turkey Track State Com
 4-3 24H Offset No. 15808

For delivery information, visit **OFFICIAL USE**

Mewbourne Oil Company
 4801 Business Park Blvd.
 Hobbs, NM 88240

City, State, ZIP+4®

PS Form 3800, April 2015 PSN 7530-02-000-9053 See Reverse for Instructions

RETURNED

7017 1450 0000 8377 5960

U.S. Postal Service™
CERTIFIED MAIL® RECEIPT
 Domestic Mail Only

For delivery information, visit **4-3 24H Offset No. 15808**

OFFICIAL USE

Certified Mail Fee \$ 3.45

Extra Services & Fees (check box, add fee as appropriate)

☐ Return Receipt (hardcopy) \$ 2.40

☐ Return Receipt (electronic) \$ _____

☐ Certified Mail Restricted Delivery \$ _____

☐ Adult Signature Required \$ _____

☐ Adult Signature Restricted Delivery \$ _____

Postmark
Here

To: **JKM Energy, LLC**
26 E. Compress Rd.
Artesia, NM 88210

PS Form 3800, April 2015 PSN 7530-02-000-9053 See Reverse for Instructions

SENDER: COMPLETE THIS SECTION

1. Complete items 1, 2, and 3.
 2. Print your name and address on the reverse so that we can return the card to you.
 3. Attach this card to the back of the mailpiece, or on the front if space permits.

1. Article Addressed to:
JKM Energy, LLC
26 E. Compress Rd.
Artesia, NM 88210

2. Article Number (Transfer from sender label)
9590 9402 1834 6104 2740 68

3. Service Type
☐ Adult Signature
☐ Adult Signature Restricted Delivery
☒ Certified Mail®
☐ Certified Mail Restricted Delivery
☐ Collect on Delivery
☐ Collect on Delivery Restricted Delivery
☐ Mail Restricted Delivery

COMPLETE THIS SECTION ON DELIVERY

A. Signature
[Signature]

B. Received by (Printed Name)
[Signature]

C. Date of Delivery
AUG 11 2017

D. Is delivery address different from item 1? ☐ Yes ☒ No
 If YES, enter delivery address below:

PS Form 3811, July 2015 PSN 7530-02-000-9053 Domestic Return Receipt

7017 1450 0000 8377 5953

U.S. Postal Service™
CERTIFIED MAIL® RECEIPT
 Domestic Mail Only

For delivery information, visit **4-3 24H Offset No. 15808**

OFFICIAL USE

Certified Mail Fee \$ 3.45

Extra Services & Fees (check box, add fee as appropriate)

☐ Return Receipt (hardcopy) \$ 2.40

☐ Return Receipt (electronic) \$ _____

☐ Certified Mail Restricted Delivery \$ _____

☐ Adult Signature Required \$ _____

☐ Adult Signature Restricted Delivery \$ _____

Postmark
Here

To: **Chisos, Ltd.**
1221 Lamar
Houston, TX 77010

PS Form 3800, April 2015 PSN 7530-02-000-9053 See Reverse for Instructions

7017 1450 0000 8377 6141

U.S. Postal Service[™]
CERTIFIED MAIL[®] RECEIPT
 Domestic Mail Only

For delivery information, visit **usps.com**

OFFICIAL

Certified Mail Fee \$ 2.80

Extra Services & Fees (check box, add fee as appropriate)

☒ Return Receipt (hardcopy) \$ 2.80

☐ Return Receipt (electronic) \$

☐ Certified Mail Restricted Delivery \$

☐ Adult Signature Required \$

☐ Adult Signature Restricted Delivery \$

Postmark Here

Postage \$ 1.10

Total \$ 3.90

City, State, ZIP+4[®]
 Chisos, Ltd. & Pure Energy Grp
 670 Dona Ana Rd., SW
 Deming, NM 88030

PS Form 3800, April 2015 PSN 7530-02-000-9053 See Reverse for Instructions

SENDER: COMPLETE THIS SECTION

- Complete items 1, 2, and 3.
- Print your name and address on the reverse so that we can return the card to you.
- Attach this card to the back of the mailpiece, or on the front if space permits.

1. Article Addressed to:

Chisos, Ltd. & Pure Energy Grp
 670 Dona Ana Rd., SW
 Deming, NM 88030

9590 9402 1834 6104 2740 82

7017 1450 0000 8377 6141

PS Form 3811, July 2015 PSN 7530-02-000-9053

COMPLETE THIS SECTION ON DELIVERY

A. Signature

X

☐ Agent☐ Addressee

B. Received by (Printed Name)

B. Jacobsen

C. Date of Delivery

8/14/17

- D. Is delivery address different from item 1? ☐ Yes
 If YES, enter delivery address below: ☐ No

3. Service Type

- ☐ Adult Signature
☐ Adult Signature Restricted Delivery
☒ Certified Mail[®]
☐ Certified Mail Restricted Delivery
☐ Collect on Delivery
☐ Collect on Delivery Restricted Delivery

- ☐ Priority Mail Express[®]
☐ Registered Mail[™]
☐ Registered Mail Restricted Delivery
☐ Return Receipt for Merchandise
☒ Signature Confirmation[™]
☐ Signature Confirmation Restricted Delivery

Mail
 Mail Restricted Delivery
 (over 500)

Domestic Return Receipt

7017 1450 0000 8377 6134

U.S. Postal Service[™]
CERTIFIED MAIL[®] RECEIPT
 Domestic Mail Only

For delivery information, visit **usps.com**

OFFICIAL

Certified Mail Fee \$ 3.15

Extra Services & Fees (check box, add fee as appropriate)

☒ Return Receipt (hardcopy) \$ 2.80

☐ Return Receipt (electronic) \$

☐ Certified Mail Restricted Delivery \$

☐ Adult Signature Required \$

☐ Adult Signature Restricted Delivery \$

Postmark Here

Postage \$ 1.10

Total \$ 4.25

City, State, ZIP+4[®]
 EOG M Resources, Inc.
 P. O. Box 840
 Artesia, NM 88211

PS Form 3800, April 2015 PSN 7530-02-000-9053 See Reverse for Instructions

SENDER: COMPLETE THIS SECTION

- Complete items 1, 2, and 3.
- Print your name and address on the reverse so that we can return the card to you.
- Attach this card to the back of the mailpiece, or on the front if space permits.

1. Article Addressed to:

EOG M Resources, Inc.
 P. O. Box 840
 Artesia, NM 88211

9590 9402 1834 6104 2740 99

7017 1450 0000 8377 6134

PS Form 3811, July 2015 PSN 7530-02-000-9053

COMPLETE THIS SECTION ON DELIVERY

A. Signature

X

☐ Agent☐ Addressee

B. Received by (Printed Name)

B. Jacobsen

C. Date of Delivery

8/14/17

- D. Is delivery address different from item 1? ☐ Yes
 If YES, enter delivery address below: ☐ No

3. Service Type

- ☐ Adult Signature
☐ Adult Signature Restricted Delivery
☒ Certified Mail[®]
☐ Certified Mail Restricted Delivery
☐ Collect on Delivery
☐ Collect on Delivery Restricted Delivery

- ☐ Priority Mail Express[®]
☐ Registered Mail[™]
☐ Registered Mail Restricted Delivery
☐ Return Receipt for Merchandise
☒ Signature Confirmation[™]
☐ Signature Confirmation Restricted Delivery

Mail
 Mail Restricted Delivery
 (over 500)

Domestic Return Receipt

7017 1450 0000 8377 6127

U.S. Postal Service
CERTIFIED MAIL® RECEIPT
 Domestic Mail Only

Turkey Track State Center
 4-3 24H Office No. 15808

For delivery information, visit **usps.com**

OFFICE

Certified Mail Fee \$ 3.45

Extra Services & Fees (check box, add fee on separate line)
☐ Return Receipt (hardcopy) \$
☐ Return Receipt (electronic) \$
☐ Certified Mail Restricted Delivery \$
☐ Adult Signature Required \$
☐ Adult Signature Restricted Delivery \$

Postmark Here

Monarch Resources, Ltd.
306 W. 7th St. Suite 701
Fort Worth, TX 76102

PS Form 3800, April 2015 PSN 7530-02-000-9053

SENDER: COMPLETE THIS SECTION

■ Complete items 1, 2, and 3.
 ■ Print your name and address on the reverse so that we can return the card to you.
 ■ Attach this card to the back of the mailpiece, or on the front if space permits.

1. Article Addressed to:

Monarch Resources, Ltd.
306 W. 7th St. Suite 701
Fort Worth, TX 76102

9590 9402 1834 6104 2741 12

2. Article Number (Transfer from service label)
7017 1450 0000 8377 6127

PS Form 3811, July 2015 PSN 7530-02-000-9053

COMPLETE THIS SECTION ON DELIVERY

A. Signature: Tara L. Edland ☐ Agent ☐ Addressee

B. Received by (Printed Name): Tara L. Edland

C. Date of Delivery: 8/13/17

D. Is delivery address different from item 1? ☐ Yes ☐ No
 If YES, enter delivery address below:

3. Service Type
☐ Adult Signature ☐ Priority Mail Express®
☐ Adult Signature Restricted Delivery ☐ Registered Mail™
☐ Certified Mail® ☐ Registered Mail Restricted Delivery
☐ Certified Mail Restricted Delivery ☐ Return Receipt for Merchandise
☐ Collect on Delivery ☐ Signature Confirmation™
☐ Collect on Delivery Restricted Delivery ☐ Signature Confirmation Restricted Delivery

Domestic Return Receipt

7017 1450 0000 8377 6110

U.S. Postal Service
CERTIFIED MAIL® RECEIPT
 Domestic Mail Only

Turkey Track State Center
 4-3 24H Office No. 158

For delivery information, visit **usps.com**

OFFICE

Certified Mail Fee \$ 3.45

Extra Services & Fees (check box, add fee on separate line)
☐ Return Receipt (hardcopy) \$
☐ Return Receipt (electronic) \$
☐ Certified Mail Restricted Delivery \$
☐ Adult Signature Required \$
☐ Adult Signature Restricted Delivery \$

Postmark Here

Tanza K. Brumfield
P.O. Box 1767
Midland, TX 79702

PS Form 3800, April 2015 PSN 7530-02-000-9053

SENDER: COMPLETE THIS SECTION

■ Complete items 1, 2, and 3.
 ■ Print your name and address on the reverse so that we can return the card to you.
 ■ Attach this card to the back of the mailpiece, or on the front if space permits.

1. Article Addressed to:

Tanza K. Brumfield
P.O. Box 1767
Midland, TX 79702

9590 9402 1834 6104 2741 05

2. Article Number (Transfer from service label)
7017 1450 0000 8377 6110

PS Form 3811, July 2015 PSN 7530-02-000-9053

COMPLETE THIS SECTION ON DELIVERY

A. Signature: Tanza K. Brumfield ☐ Agent ☐ Addressee

B. Received by (Printed Name): Tanza K. Brumfield

C. Date of Delivery: 8/13/17

D. Is delivery address different from item 1? ☐ Yes ☐ No
 If YES, enter delivery address below:

3. Service Type
☐ Adult Signature ☐ Priority Mail Express®
☐ Adult Signature Restricted Delivery ☐ Registered Mail™
☐ Certified Mail® ☐ Registered Mail Restricted Delivery
☐ Certified Mail Restricted Delivery ☐ Return Receipt for Merchandise
☐ Collect on Delivery ☐ Signature Confirmation™
☐ Collect on Delivery Restricted Delivery ☐ Signature Confirmation Restricted Delivery

Domestic Return Receipt

7017 1450 0000 8377 6103

U.S. Postal Service[™] CERTIFIED MAIL[®] RECEIPT

Domestic Mail Only

For delivery information, visit **4-3 24H Offset No. 15808**

OFFICIAL USE

Certified Mail Fee

Extra Services & Fees (check box, add fee as appropriate)

☐ Return Receipt (hardcopy) \$ 3.45

☐ Return Receipt (electronic) \$ 3.45

☐ Certified Mail Restricted Delivery \$

☐ Adult Signature Required \$

☐ Adult Signature Restricted Delivery \$

Postage

\$

Total

\$

Selling

\$

City

State

Zip

Country

Neeco Inc.

P.O. Box 10847

Midland, TX 79702

AUG 11 2017

Postmark
Here

SENDER: COMPLETE THIS SECTION

- Complete items 1, 2, and 3.
- Print your name and address on the reverse so that we can return the card to you.
- Attach this card to the back of the mailpiece, or on the front if space permits.

1. Article Addressed to:

Neeco Inc.
P.O. Box 10847
Midland, TX 79702

9590 9402 1834 6104 2741 29

2. Article Number (Transfer from service label)

7017 1450 0000 8377 6103

COMPLETE THIS SECTION ON DELIVERY

A. Signature

X

B. Received by (Printed Name)

Fred Schweninger

C. Date of Delivery

AUG 11 2017

D. Is delivery address different from item 1? ☐ Yes
If YES, enter delivery address below: ☐ No

3. Service Type

- ☐ Adult Signature ☐ Priority Mail Express[®]
- ☐ Adult Signature Restricted Delivery ☐ Registered Mail[™]
- ☐ Certified Mail[®] ☐ Registered Mail Restricted Delivery
- ☐ Certified Mail Restricted Delivery ☐ Return Receipt for Merchandise
- ☐ Collect on Delivery ☐ Signature Confirmation[™]
- ☐ Collect on Delivery Restricted Delivery ☐ Signature Confirmation Restricted Delivery

U.S. Postal Service[™] CERTIFIED MAIL[®] RECEIPT

Domestic Mail Only

For delivery information, visit **4-3 24H Offset No. 15808**

OFFICIAL USE

Certified Mail Fee

Extra Services & Fees (check box, add fee as appropriate)

☐ Return Receipt (hardcopy) \$ 3.45

☐ Return Receipt (electronic) \$ 3.45

☐ Certified Mail Restricted Delivery \$

☐ Adult Signature Required \$

☐ Adult Signature Restricted Delivery \$

Postage

\$

Total

\$

Selling

\$

City

State

Zip

Country

Jesse A. Cone, Trustee of Jesse A.
Cone Trust "A" UWO Hubert E.
Cone, deceased
113 Eagle Dr.
Alamogordo, NM 88310

AUG 11 2017

Postmark
Here

SENDER: COMPLETE THIS SECTION

- Complete items 1, 2, and 3.
- Print your name and address on the reverse so that we can return the card to you.
- Attach this card to the back of the mailpiece, or on the front if space permits.

1. Article Addressed to:

Jesse A. Cone, Trustee of Jesse A.
Cone Trust "A" UWO Hubert E.
Cone, deceased
113 Eagle Dr.
Alamogordo, NM 88310

9590 9402 1834 6104 2742 35

2. Article Number (Transfer from service label)

7017 1450 0000 8377 6097

COMPLETE THIS SECTION ON DELIVERY

A. Signature

X

B. Received by (Printed Name)

Jesse A. Cone

C. Date of Delivery

AUG 11 2017

D. Is delivery address different from item 1? ☐ Yes
If YES, enter delivery address below: ☐ No

3. Service Type

- ☐ Adult Signature ☐ Priority Mail Express[®]
- ☐ Adult Signature Restricted Delivery ☐ Registered Mail[™]
- ☐ Certified Mail[®] ☐ Registered Mail Restricted Delivery
- ☐ Certified Mail Restricted Delivery ☐ Return Receipt for Merchandise
- ☐ Collect on Delivery ☐ Signature Confirmation[™]
- ☐ Collect on Delivery Restricted Delivery ☐ Signature Confirmation Restricted Delivery

PS Form 3800, April 2015 PSN 7530-02-000-9053

See Reverse for Instructions

PS Form 3811, July 2015 PSN 7530-02-000-9053

Domestic Return Receipt

7017 1450 0000 8377 6097

7017 1450 0000 8377 6080

U.S. Postal Service[™]
CERTIFIED MAIL[®] RECEIPT
 Domestic Mail Only

Turkey Track State Co
 4-3 24H Offset No. 158

For delivery information, visit usps.com

OFFICIAL USE

Certified Mail Fee \$ 3.45

Extra Services & Fees (check box, add fee as appropriate)

☒ Return Receipt (hardcopy) \$ 2.80

☐ Return Receipt (electronic) \$

☐ Certified Mail Restricted Delivery \$

☐ Adult Signature Required \$

☐ Adult Signature Restricted Delivery \$

Postmark Here

USPS

Bean Family LP
 P. O. Box 1738
 Roswell, NM 88202

City, State, ZIP+4[®]

PS Form 3800, April 2015 PSN 7530-02-000-9053 See Reverse for Instructions

SENDER, COMPLETE THIS SECTION

■ Complete items 1, 2, and 3.
 ■ Print your name and address on the reverse so that we can return the card to you.
 ■ Attach this card to the back of the mailpiece, or on the front if space permits.

1. Article Addressed to:

Bean Family LP
 P. O. Box 1738
 Roswell, NM 88202

9590 9402 1834 6104 2742 42

7017 1450 0000 8377 6080

PS Form 3811, July 2015 PSN 7530-02-000-9053

COMPLETE THIS SECTION ON DELIVERY

A. Signature X Michael Carica ☐ Agent ☐ Addressee

B. Received by (Printed Name) Michael Carica C. Date of Delivery 8/14/17

D. Is delivery address different from item 1? ☐ Yes ☐ No
 If YES, enter delivery address below:

3. Service Type

☐ Adult Signature ☐ Priority Mail Express[®]

☐ Adult Signature Restricted Delivery ☐ Registered Mail[™]

☒ Certified Mail[®] ☐ Registered Mail Restricted Delivery

☐ Certified Mail Restricted Delivery ☐ Return Receipt for Merchandise

☐ Collect on Delivery ☐ Signature Confirmation[™]

☐ Collect on Delivery Restricted Delivery ☐ Signature Confirmation Restricted Delivery

☐ all Restricted Delivery

Domestic Return Receipt

7017 1450 0000 8377 6073

U.S. Postal Service[™]
CERTIFIED MAIL[®] RECEIPT
 Domestic Mail Only

Turkey Track State Co
 4-3 24H Offset No. 15808

For delivery information, visit usps.com

OFFICIAL USE

Certified Mail Fee \$ 3.45

Extra Services & Fees (check box, add fee as appropriate)

☒ Return Receipt (hardcopy) \$ 2.80

☐ Return Receipt (electronic) \$

☐ Certified Mail Restricted Delivery \$

☐ Adult Signature Required \$

☐ Adult Signature Restricted Delivery \$

Postmark Here

USPS

CBR Oil Properties LLC
 P. O. Box 1518
 Roswell, NM 88202

City, State, ZIP+4[®]

PS Form 3800, April 2015 PSN 7530-02-000-9053 See Reverse for Instructions

SENDER, COMPLETE THIS SECTION

■ Complete items 1, 2, and 3.
 ■ Print your name and address on the reverse so that we can return the card to you.
 ■ Attach this card to the back of the mailpiece, or on the front if space permits.

1. Article Addressed to:

CBR Oil Properties LLC
 P. O. Box 1518
 Roswell, NM 88202

9590 9402 1834 6104 2742 59

7017 1450 0000 8377 6073

PS Form 3811, July 2015 PSN 7530-02-000-9053

COMPLETE THIS SECTION ON DELIVERY

A. Signature X M. Needels ☐ Agent ☐ Addressee

B. Received by (Printed Name) M. Needels C. Date of Delivery 8/14/17

D. Is delivery address different from item 1? ☐ Yes ☐ No
 If YES, enter delivery address below:

3. Service Type

☐ Adult Signature ☐ Priority Mail Express[®]

☐ Adult Signature Restricted Delivery ☐ Registered Mail[™]

☒ Certified Mail[®] ☐ Registered Mail Restricted Delivery

☐ Certified Mail Restricted Delivery ☐ Return Receipt for Merchandise

☐ Collect on Delivery ☐ Signature Confirmation[™]

☐ Collect on Delivery Restricted Delivery ☐ Signature Confirmation Restricted Delivery

☐ all Restricted Delivery

Domestic Return Receipt

7017 1450 0000 8377 6066

U.S. Postal Service® CERTIFIED MAIL® RECEIPT

Domestic Mail Only

For delivery information, visit usps.com

OFFICIAL

Turkey Track State Com
4-3 24H Offset No. 15808
TA, FE, NM 87501

Certified Mail Fee

Extra Services & Fees (check box, add fee as appropriate)

☒ Return Receipt (hardcopy) \$ 3.45

☐ Return Receipt (electronic) \$ 2.80

☐ Certified Mail Restricted Delivery \$

☐ Adult Signature Required \$

☐ Adult Signature Restricted Delivery \$

AUG 1 2017
Postmark
Here

John Robert Cone, Trustee of John
Robert Cone Trust "A" UWO Hubert
E. Cone, deceased
3601 Aransas
Corpus Christi, TX 78411

PS Form 3800, April 2015 PSN 7530-02-000-9053

See Reverse for Instructions

SENDER: COMPLETE THIS SECTION

- Complete items 1, 2, and 3.
- Print your name and address on the reverse so that we can return the card to you.
- Attach this card to the back of the mailpiece, or on the front if space permits.

1. Article Addressed to:

John Robert Cone, Trustee of John
Robert Cone Trust "A" UWO Hubert
E. Cone, deceased
3601 Aransas
Corpus Christi, TX 78411

9590 9402 1834 6104 2742 66

2. Article Number (Transfer from service label)

7017 1450 0000 8377 6066

PS Form 3811, July 2015 PSN 7530-02-000-9053

COMPLETE THIS SECTION ON DELIVERY

A. Signature

X [Signature]

☐ Agent
☒ Addressee

B. Received by (Printed Name)

C. Date of Delivery

D. Is delivery address different from item 1? ☐ Yes
If YES, enter delivery address below: ☐ No

3. Service Type

☐ Adult Signature
☐ Adult Signature Restricted Delivery
☒ Certified Mail®
☐ Certified Mail Restricted Delivery
☐ Collect on Delivery
☐ Collect on Delivery Restricted Delivery
☐ Mail Restricted Delivery

☐ Priority Mail Express®
☐ Registered Mail™
☐ Registered Mail Restricted Delivery
☐ Return Receipt for Merchandise
☐ Signature Confirmation™
☐ Signature Confirmation Restricted Delivery

Domestic Return Receipt

7017 1450 0000 8377 6059

U.S. Postal Service® CERTIFIED MAIL® RECEIPT

Domestic Mail Only

For delivery information, visit usps.com

OFFICIAL

Turkey Track State Com
4-3 24H Offset No. 15808
TA, FE, NM 87501

Certified Mail Fee

Extra Services & Fees (check box, add fee as appropriate)

☒ Return Receipt (hardcopy) \$ 3.45

☐ Return Receipt (electronic) \$ 2.80

☐ Certified Mail Restricted Delivery \$

☐ Adult Signature Required \$

☐ Adult Signature Restricted Delivery \$

AUG 1 2017
Postmark
Here

Stevens Revocable Trust: Larry
Stevens
1000 Louisiana St., Suite 2000
Houston, TX 77002

City, State, ZIP+4®

PS Form 3800, April 2015 PSN 7530-02-000-9053

See Reverse for Instructions

SENDER: COMPLETE THIS SECTION

- Complete items 1, 2, and 3.
- Print your name and address on the reverse so that we can return the card to you.
- Attach this card to the back of the mailpiece, or on the front if space permits.

1. Article Addressed to:

Stevens Revocable Trust: Larry
Stevens
1000 Louisiana St., Suite 2000
Houston, TX 77002

9590 9402 1834 6104 2742 73

2. Article Number (Transfer from service label)

7017 1450 0000 8377 6059

PS Form 3811, July 2015 PSN 7530-02-000-9053

COMPLETE THIS SECTION ON DELIVERY

A. Signature

X [Signature]

☐ Agent
☒ Addressee

B. Received by (Printed Name)

C. Date of Delivery

D. Is delivery address different from item 1? ☐ Yes
If YES, enter delivery address below: ☐ No

WILKINS

3. Service Type

☐ Adult Signature
☐ Adult Signature Restricted Delivery
☒ Certified Mail®
☐ Certified Mail Restricted Delivery
☐ Collect on Delivery
☐ Collect on Delivery Restricted Delivery
☐ Mail Restricted Delivery

☐ Priority Mail Express®
☐ Registered Mail™
☐ Registered Mail Restricted Delivery
☐ Return Receipt for Merchandise
☐ Signature Confirmation™
☐ Signature Confirmation Restricted Delivery

Domestic Return Receipt

7017 1450 0000 8377 6226

U.S. Postal Service™
CERTIFIED MAIL® RECEIPT
 Domestic Mail Only

For delivery information, visit **usps.com**

OFFICIAL

Certified Mail Fee \$ 3.85

Extra Services & Fees (check box, add fee as appropriate)

☒ Return Receipt (hardcopy) \$ 2.80

☐ Return Receipt (electronic) \$

☐ Certified Mail Restricted Delivery \$

☐ Adult Signature Required \$

☐ Adult Signature Restricted Delivery \$

AUG 11 2017
 Postmark Here
USPS

Witherspoon Motor Co.
 404 Pecos River Dr.
 Carlsbad, NM 88220

PS Form 3800, April 2015 PSN 7530-02-000-9053 See Reverse for Instructions

SENDER: COMPLETE THIS SECTION

■ Complete items 1, 2, and 3.
 ■ Print your name and address on the reverse so that we can return the card to you.
 ■ Attach this card to the back of the mailpiece, or on the front if space permits.

1. Article Addressed to:

Witherspoon Motor Co.
 404 Pecos River Dr.
 Carlsbad, NM 88220

9590 9402 1834 6104 2743 03
 7017 1450 0000 8377 6226

PS Form 3811, July 2015 PSN 7530-02-000-9053

COMPLETE THIS SECTION ON DELIVERY

A. Signature
 X *Neil Witherspoon* ☐ Agent ☐ Addressee

B. Received by (Printed Name) C. Date of Delivery

D. Is delivery address different from item 1? ☐ Yes ☐ No
 If YES, enter delivery address below:

3. Service Type

☐ Adult Signature ☐ Priority Mail Express®
☐ Adult Signature Restricted Delivery ☐ Registered Mail™
☐ Certified Mail® ☐ Registered Mail Restricted Delivery
☐ Certified Mail Restricted Delivery ☐ Return Receipt for Merchandise
☐ Collect on Delivery ☐ Signature Confirmation™
☐ Collect on Delivery Restricted Delivery ☐ Signature Confirmation Restricted Delivery

Domestic Return Receipt

7017 1450 0000 8377 6219

U.S. Postal Service™
CERTIFIED MAIL® RECEIPT
 Domestic Mail Only

For delivery information, visit **usps.com**

OFFICIAL

Certified Mail Fee \$ 3.85

Extra Services & Fees (check box, add fee as appropriate)

☒ Return Receipt (hardcopy) \$ 2.80

☐ Return Receipt (electronic) \$

☐ Certified Mail Restricted Delivery \$

☐ Adult Signature Required \$

☐ Adult Signature Restricted Delivery \$

AUG 11 2017
 Postmark Here
USPS

Enid Witherspoon Gates
 Revocable Trust
 404 Pecos River Dr.
 Carlsbad, NM 88220

PS Form 3800, April 2015 PSN 7530-02-000-9053 See Reverse for Instructions

SENDER: COMPLETE THIS SECTION

■ Complete items 1, 2, and 3.
 ■ Print your name and address on the reverse so that we can return the card to you.
 ■ Attach this card to the back of the mailpiece, or on the front if space permits.

1. Article Addressed to:

Enid Witherspoon Gates
 Revocable Trust
 404 Pecos River Dr.
 Carlsbad, NM 88220

9590 9402 1834 6104 2740 13
 7017 1450 0000 8377 6219

PS Form 3811, July 2015 PSN 7530-02-000-9053

COMPLETE THIS SECTION ON DELIVERY

A. Signature
 X *Neil Witherspoon* ☐ Agent ☐ Addressee

B. Received by (Printed Name) C. Date of Delivery

D. Is delivery address different from item 1? ☐ Yes ☐ No
 If YES, enter delivery address below:

3. Service Type

☐ Adult Signature ☐ Priority Mail Express®
☐ Adult Signature Restricted Delivery ☐ Registered Mail™
☐ Certified Mail® ☐ Registered Mail Restricted Delivery
☐ Certified Mail Restricted Delivery ☐ Return Receipt for Merchandise
☐ Collect on Delivery ☐ Signature Confirmation™
☐ Collect on Delivery Restricted Delivery ☐ Signature Confirmation Restricted Delivery

Domestic Return Receipt

7017 1450 0000 8377 6202

U.S. Postal Service
CERTIFIED MAIL® RECEIPT
 Domestic Mail Only
 Turkey Track State Com
 3 24H Offset No. 15808

For delivery information, visit usps.com

OFFICIAL USE

Certified Mail Fee \$ 3.45

Extra Services & Fees (check box, add fee as appropriate)

☐ Return Receipt (hardcopy) \$ 2.80

☐ Return Receipt (electronic) \$ 0.00

☐ Certified Mail Restricted Delivery \$ 0.00

☐ Adult Signature Required \$ 0.00

☐ Adult Signature Restricted Delivery \$ 0.00

Postmark Here

USPS

To Nona L. Snow
 P.O. Box 596
 Andrews, TX 79714

PS Form 3800, April 2015 PSN 7530-02-000-9053 See Reverse for Instructions

SENDER, COMPLETE THIS SECTION

■ Complete items 1, 2, and 3.
 ■ Print your name and address on the reverse so that we can return the card to you.
 ■ Attach this card to the back of the mailpiece, or on the front if space permits.

Nona L. Snow
 P.O. Box 596
 Andrews, TX 79714

9590 9402 1834 6104 2740 20

2. Article Number (Transfer from service label)
 7017 1450 0000 8377 6202

PS Form 3811, July 2015 PSN 7530-02-000-9053

COMPLETE THIS SECTION ON DELIVERY

A. Signature [Signature] ☐ Agent ☐ Addressee

B. Received by (Printed Name) [Name] C. Date of Delivery 8.15.17

D. Is delivery address different from item 1? ☐ Yes ☐ No
 If YES, enter delivery address below:

3. Service Type

☐ Adult Signature ☐ Priority Mail Express®
☐ Adult Signature Restricted Delivery ☐ Registered Mail™
☒ Certified Mail® ☐ Registered Mail Restricted Delivery
☐ Certified Mail Restricted Delivery ☐ Return Receipt for Merchandise
☐ Collect on Delivery ☐ Signature Confirmation™
☐ Collect on Delivery Restricted Delivery ☐ Signature Confirmation Restricted Delivery

PS Form 3811, July 2015 PSN 7530-02-000-9053 Domestic Return Receipt

7017 1450 0000 8377 6196

U.S. Postal Service
CERTIFIED MAIL® RECEIPT
 Domestic Mail Only
 Turkey Track State Com
 3 24H Offset No. 15808

For delivery information, visit usps.com

OFFICIAL USE

Certified Mail Fee \$ 3.45

Extra Services & Fees (check box, add fee as appropriate)

☐ Return Receipt (hardcopy) \$ 2.80

☐ Return Receipt (electronic) \$ 0.00

☐ Certified Mail Restricted Delivery \$ 0.00

☐ Adult Signature Required \$ 0.00

☐ Adult Signature Restricted Delivery \$ 0.00

Postmark Here

USPS

To Carolyn Read Beall
 P.O. Box 3098
 Midland, TX 79702

PS Form 3800, April 2015 PSN 7530-02-000-9053 See Reverse for Instructions

SENDER, COMPLETE THIS SECTION

■ Complete items 1, 2, and 3.
 ■ Print your name and address on the reverse so that we can return the card to you.
 ■ Attach this card to the back of the mailpiece, or on the front if space permits.

Carolyn Read Beall
 P.O. Box 3098
 Midland, TX 79702

9590 9402 1834 6104 2743 65

2. Article Number (Transfer from service label)
 7017 1450 0000 8377 6196

PS Form 3811, July 2015 PSN 7530-02-000-9053

COMPLETE THIS SECTION ON DELIVERY

A. Signature [Signature] ☐ Agent ☐ Addressee

B. Received by (Printed Name) [Name] C. Date of Delivery AUG 22 2017

D. Is delivery address different from item 1? ☐ Yes ☐ No
 If YES, enter delivery address below:

3. Service Type

☐ Adult Signature ☐ Priority Mail Express®
☐ Adult Signature Restricted Delivery ☐ Registered Mail™
☒ Certified Mail® ☐ Registered Mail Restricted Delivery
☐ Certified Mail Restricted Delivery ☐ Return Receipt for Merchandise
☐ Collect on Delivery ☐ Signature Confirmation™
☐ Collect on Delivery Restricted Delivery ☐ Signature Confirmation Restricted Delivery

PS Form 3811, July 2015 PSN 7530-02-000-9053 Domestic Return Receipt

7017 1450 0000 8377 6189

U.S. Postal Service
CERTIFIED MAIL® RECEIPT
 Domestic Mail Only Turkey Track State Com
 For delivery information, visit 3 24H Offset No. 15808

OFFICIAL

Certified Mail Fee \$
 Extra Services & Fees (check box, add fee as appropriate)
☐ Return Receipt (hardcopy) \$
☐ Return Receipt (electronic) \$
☐ Certified Mail Restricted Delivery \$
☐ Adult Signature Required \$
☐ Adult Signature Restricted Delivery \$

Postmark Here

Betty Read Young
 P.O. Box 811
 Roswell, NM 88202

PS Form 3800, April 2015 PSN 7530-02-000-9054 See Reverse for Instructions

SENDER: COMPLETE THIS SECTION

■ Complete items 1, 2, and 3.
 ■ Print your name and address on the reverse so that we can return the card to you.
 ■ Attach this card to the back of the mailpiece, or on the front if space permits.

1. Article Addressed to:
 Betty Read Young
 P.O. Box 811
 Roswell, NM 88202

2. Article Number (Transfer from service label)
 9590 9402 1834 6104 2741 43
 7017 1450 0000 8377 6189

PS Form 3811, July 2015 PSN 7530-02-000-9055

COMPLETE THIS SECTION ON DELIVERY

A. Signature
 x Betty Young Agent
☐ Addressee

B. Received by (Printed Name)
 C. Date of Delivery

D. Is delivery address different from item 1? ☐ Yes
 If YES, enter delivery address below:

3. Service Type
☐ Adult Signature
☐ Adult Signature Restricted Delivery
☐ Certified Mail®
☐ Certified Mail Restricted Delivery
☐ Collect on Delivery
☐ Collect on Delivery Restricted Delivery
☐ Priority Mail Express®
☐ Registered Mail™
☐ Registered Mail Restricted Delivery
☐ Return Receipt for Merchandise
☐ Signature Confirmation™
☐ Signature Confirmation Restricted Delivery

Domestic Return Receipt

7017 1450 0000 8377 6172

U.S. Postal Service
CERTIFIED MAIL® RECEIPT
 Domestic Mail Only Turkey Track State Com
 For delivery information, visit 3 24H Offset No. 15808

OFFICIAL

Certified Mail Fee \$
 Extra Services & Fees (check box, add fee as appropriate)
☐ Return Receipt (hardcopy) \$
☐ Return Receipt (electronic) \$
☐ Certified Mail Restricted Delivery \$
☐ Adult Signature Required \$
☐ Adult Signature Restricted Delivery \$

Postmark Here

Mary Cone Lewis, Trustee of Mary Cone Lewis Trust "A" UWO Hubert E. Cone, deceased
 4501 Upland Ave.
 Lubbock, TX 79407

City, State, ZIP+4®

PS Form 3800, April 2015 PSN 7530-02-000-9054 See Reverse for Instructions

SENDER: COMPLETE THIS SECTION

■ Complete items 1, 2, and 3.
 ■ Print your name and address on the reverse so that we can return the card to you.
 ■ Attach this card to the back of the mailpiece, or on the front if space permits.

1. Article Addressed to:
 Mary Cone Lewis, Trustee of Mary Cone Lewis Trust "A" UWO Hubert E. Cone, deceased
 4501 Upland Ave.
 Lubbock, TX 79407

2. Article Number (Transfer from service label)
 9590 9402 1834 6104 2741 50
 7017 1450 0000 8377 6172

PS Form 3811, July 2015 PSN 7530-02-000-9055

COMPLETE THIS SECTION ON DELIVERY

A. Signature
 x Mary C. Lewis Agent
☐ Addressee

B. Received by (Printed Name)
 M. Lewis
 C. Date of Delivery
 8/14/2011

D. Is delivery address different from item 1? ☐ Yes
 If YES, enter delivery address below: ☐ No

3. Service Type
☐ Adult Signature
☐ Adult Signature Restricted Delivery
☐ Certified Mail®
☐ Certified Mail Restricted Delivery
☐ Collect on Delivery
☐ Collect on Delivery Restricted Delivery
☐ Priority Mail Express®
☐ Registered Mail™
☐ Registered Mail Restricted Delivery
☐ Return Receipt for Merchandise
☐ Signature Confirmation™
☐ Signature Confirmation Restricted Delivery

Domestic Return Receipt

7017 1450 0000 8377 6165

U.S. Postal Service™
CERTIFIED MAIL® RECEIPT
 Domestic Mail Only

For delivery information, visit **usps.com**
OFFICE
 Turkey Track State Com
 324H Offset No. 15808

Certified Mail Fee
 \$

Extra Services & Fees (check box, add fee as appropriate)

- ☐ Return Receipt (hardcopy)
☐ Return Receipt (electronic)
☐ Certified Mail Restricted Delivery
☐ Adult Signature Required
☐ Adult Signature Restricted Delivery

Postage

Howard H. Cone, Trustee of Howard
 H. Cone Trust "A" UWO Hubert E.
 Cone, deceased
 1801 C.R. 289
 Georgetown, TX 78633

PS Form 3800, April 2015 PSN 7530-02-000-9047

See Reverse for Instructions

SENDER: COMPLETE THIS SECTION

- Complete items 1, 2, and 3.
- Print your name and address on the reverse so that we can return the card to you.
- Attach this card to the back of the mailpiece, or on the front if space permits.

1. Article Addressed to:

Howard H. Cone, Trustee of Howard
 H. Cone Trust "A" UWO Hubert E.
 Cone, deceased
 1801 C.R. 289
 Georgetown, TX 78633

9590 9402 1834 6104 2741 67

2. Article Number (Transfer from sorting label)

7017 1450 0000 8377 6165

PS Form 3811, July 2015 PSN 7530-02-000-9059

COMPLETE THIS SECTION ON DELIVERY

A. Signature

X

- ☐ Agent
☐ Addressee

B. Received by (Printed Name)

C. Date of Delivery

8/15/17

- D. Is delivery address different from item 1? ☐ Yes
 If YES, enter delivery address below: ☐ No.

Howard H. Cone
 Howard H. Cone

3. Service Type

- ☐ Adult Signature
☐ Adult Signature Restricted Delivery
☒ Certified Mail®
☐ Certified Mail Restricted Delivery
☐ Collect on Delivery
☐ Collect on Delivery Restricted Delivery
☐ Mail Restricted Delivery

- ☐ Priority Mail Express®
☐ Registered Mail™
☐ Registered Mail Restricted Delivery
☐ Return Receipt for Merchandise
☐ Signature Confirmation™
☐ Signature Confirmation Restricted Delivery

(over \$500)

Domestic Return Receipt

7017 1450 0000 8377 6158

U.S. Postal Service™
CERTIFIED MAIL® RECEIPT
 Domestic Mail Only

For delivery information, visit **usps.com**
OFFICE
 Turkey Track State Com
 324H Offset No. 15808

Certified Mail Fee
 \$

Extra Services & Fees (check box, add fee as appropriate)

- ☐ Return Receipt (hardcopy)
☐ Return Receipt (electronic)
☐ Certified Mail Restricted Delivery
☐ Adult Signature Required
☐ Adult Signature Restricted Delivery

Postage

Terry A. Cone, Trustee of Terry A.
 Cone Trust "A" UWO Hubert E.
 Cone, deceased
 991 Old Smith Rd.
 Fortson GA 31808

PS Form 3800, April 2015 PSN 7530-02-000-9047

See Reverse for Instructions

SENDER: COMPLETE THIS SECTION

- Complete items 1, 2, and 3.
- Print your name and address on the reverse so that we can return the card to you.
- Attach this card to the back of the mailpiece, or on the front if space permits.

1. Article Addressed to:

Terry A. Cone, Trustee of Terry A.
 Cone Trust "A" UWO Hubert E.
 Cone, deceased
 991 Old Smith Rd.
 Fortson GA 31808

9590 9402 1834 6104 2741 81

2. Article Number (Transfer from sorting label)

7017 1450 0000 8377 6158

PS Form 3811, July 2015 PSN 7530-02-000-9059

COMPLETE THIS SECTION ON DELIVERY

A. Signature

X Pam Cone

- ☐ Agent
☐ Addressee

B. Received by (Printed Name)

Pam Cone

C. Date of Delivery

AUG 23 2017

- D. Is delivery address different from item 1? ☐ Yes
 If YES, enter delivery address below: ☐ No.

3. Service Type

- ☐ Adult Signature
☐ Adult Signature Restricted Delivery
☒ Certified Mail®
☐ Certified Mail Restricted Delivery
☐ Collect on Delivery
☐ Collect on Delivery Restricted Delivery
☐ Mail Restricted Delivery

- ☐ Priority Mail Express®
☐ Registered Mail™
☐ Registered Mail Restricted Delivery
☐ Return Receipt for Merchandise
☐ Signature Confirmation™
☐ Signature Confirmation Restricted Delivery

(over \$500)

Domestic Return Receipt

085 258 0000 051 1702

U.S. Postal Service™
CERTIFIED MAIL® RECEIPT
 Domestic Mail Only

For delivery information, visit usps.com

OFFICIAL

345
280
11 2017
USPS

Fuel Products, Inc.
P.O. Box 3098
Midland, TX 79702

PS Form 3800, April 2015 PSN 530-02-000-9055 See Reverse for instructions

SENDER: COMPLETE THIS SECTION

■ Complete items 1, 2, and 3.
 ■ Print your name and address on the reverse so that we can return the card to you.
 ■ Attach this card to the back of the mailpiece, or on the front if space permits.

Fuel Products, Inc.
P.O. Box 3098
Midland, TX 79702

9590 9402 1834 6104 2741 74

2. Article Number (Transfer from service label)
7017 1450 0000 8377 5380

PS Form 3811, July 2015 PSN 7530-02-000-9055

COMPLETE THIS SECTION ON DELIVERY

A. Signature
☒ Agent
☒ Addressee

B. Received by (Printed Name)
Andrea Alvarez

C. Date of Delivery
11 2017

D. Is delivery address different from item 1? ☐ Yes ☒ No
 If YES, enter delivery address below:

3. Service Type
☐ Adult Signature
☐ Adult Signature Restricted Delivery
☒ Certified Mail®
☐ Certified Mail Restricted Delivery
☐ Collect on Delivery
☐ Collect on Delivery Restricted Delivery
☐ Mail Restricted Delivery

☐ Priority Mail Express®
☐ Registered Mail™
☐ Registered Mail Restricted Delivery
☐ Return Receipt for Merchandise
☐ Signature Confirmation™
☐ Signature Confirmation Restricted Delivery

Domestic Return Receipt

085 258 0000 051 1702

U.S. Postal Service™
CERTIFIED MAIL® RECEIPT
 Domestic Mail Only

For delivery information, visit usps.com

OFFICIAL

345
280
11 2017
USPS

Thomas M. Beall
P.O. Box 3098
Midland, TX 79702

PS Form 3800, April 2015 PSN 530-02-000-9055 See Reverse for instructions

SENDER: COMPLETE THIS SECTION

■ Complete items 1, 2, and 3.
 ■ Print your name and address on the reverse so that we can return the card to you.
 ■ Attach this card to the back of the mailpiece, or on the front if space permits.

1. Article Addressed to:
Thomas M. Beall
P.O. Box 3098
Midland, TX 79702

9590 9402 1834 6104 2741 98

2. Article Number (Transfer from service label)
7017 1450 0000 8377 5373

PS Form 3811, July 2015 PSN 7530-02-000-9055

COMPLETE THIS SECTION ON DELIVERY

A. Signature
☒ Agent
☒ Addressee

B. Received by (Printed Name)
Andrea Alvarez

C. Date of Delivery
11 2017

D. Is delivery address different from item 1? ☐ Yes ☒ No
 If YES, enter delivery address below:

3. Service Type
☐ Adult Signature
☐ Adult Signature Restricted Delivery
☒ Certified Mail®
☐ Certified Mail Restricted Delivery
☐ Collect on Delivery
☐ Collect on Delivery Restricted Delivery
☐ Mail Restricted Delivery

☐ Priority Mail Express®
☐ Registered Mail™
☐ Registered Mail Restricted Delivery
☐ Return Receipt for Merchandise
☐ Signature Confirmation™
☐ Signature Confirmation Restricted Delivery

Domestic Return Receipt

7017 1450 0000 8377 5366

U.S. Postal Service[™]
CERTIFIED MAIL[®] RECEIPT
 Domestic Mail Only

For delivery information, visit usps.com

OFFICIAL USE

Extra Services & Fees (check box, add fee as appropriate)

☒ Return Receipt (hardcopy) \$ 2.80

☐ Return Receipt (electronic) \$

☐ Certified Mail Restricted Delivery \$

☐ Adult Signature Required \$

☐ Adult Signature Restricted Delivery \$

Postmark Here

AUG 11 2017

HFB Investment Company LP
 415 W. Wall St., Suite 1705
 Midland, TX 79701

PS Form 3800, April 2015 PSN 7530-02-000-9053 See Reverse for instructions

SENDER: COMPLETE THIS SECTION

■ Complete items 1, 2, and 3.
 ■ Print your name and address on the reverse so that we can return the card to you.
 ■ Attach this card to the back of the mailpiece, or on the front if space permits.

1. Article Addressed to:

HFB Investment Company LP
 415 W. Wall St., Suite 1705
 Midland, TX 79701

9590 9402 1834 6104 2742 04

2. Article Number (Transfer from service label)

7017 1450 0000 8377 5366

PS Form 3811, July 2015 PSN 7530-02-000-9053

COMPLETE THIS SECTION ON DELIVERY

A. Signature
 X TS Pickett ☐ Agent ☐ Addressee

B. Received by (Printed Name)
 TS Pickett

C. Date of Delivery
 8/14/17

D. Is delivery address different from item 1? ☐ Yes
 If YES, enter delivery address below: ☐ No

3. Service Type

☐ Adult Signature ☐ Priority Mail Express[®]

☐ Adult Signature Restricted Delivery ☐ Registered Mail[™]

☐ Certified Mail[®] ☐ Registered Mail Restricted Delivery

☐ Certified Mail Restricted Delivery ☐ Return Receipt for Merchandise

☐ Collect on Delivery ☐ Signature Confirmation[™]

☐ Collect on Delivery Restricted Delivery ☐ Signature Confirmation Restricted Delivery

PS Form 3811, July 2015 PSN 7530-02-000-9053 Domestic Return Receipt

7017 1450 0000 8377 5359

U.S. Postal Service[™]
CERTIFIED MAIL[®] RECEIPT
 Domestic Mail Only

For delivery information, visit usps.com

OFFICIAL USE

Extra Services & Fees (check box, add fee as appropriate)

☒ Return Receipt (hardcopy) \$ 3.15

☐ Return Receipt (electronic) \$

☐ Certified Mail Restricted Delivery \$

☐ Adult Signature Required \$

☐ Adult Signature Restricted Delivery \$

Postmark Here

AUG 11 2017

EGL Resources
 P.O. Box 10886
 Midland, TX 79702

PS Form 3800, April 2015 PSN 7530-02-000-9053 See Reverse for instructions

SENDER: COMPLETE THIS SECTION

■ Complete items 1, 2, and 3.
 ■ Print your name and address on the reverse so that we can return the card to you.
 ■ Attach this card to the back of the mailpiece, or on the front if space permits.

1. Article Addressed to:

EGL Resources
 P.O. Box 10886
 Midland, TX 79702

9590 9402 1834 6104 2742 28

2. Article Number (Transfer from service label)

7017 1450 0000 8377 5359

PS Form 3811, July 2015 PSN 7530-02-000-9053

COMPLETE THIS SECTION ON DELIVERY

A. Signature
 Shank H. Oyubetov ☐ Agent ☐ Addressee

B. Received by (Printed Name)
 Shank H. Oyubetov

C. Date of Delivery
 8-22-17

D. Is delivery address different from item 1? ☐ Yes
 If YES, enter delivery address below: ☐ No

3. Service Type

☐ Adult Signature ☐ Priority Mail Express[®]

☐ Adult Signature Restricted Delivery ☐ Registered Mail[™]

☐ Certified Mail[®] ☐ Registered Mail Restricted Delivery

☐ Certified Mail Restricted Delivery ☐ Return Receipt for Merchandise

☐ Collect on Delivery ☐ Signature Confirmation[™]

☐ Collect on Delivery Restricted Delivery ☐ Signature Confirmation Restricted Delivery

PS Form 3811, July 2015 PSN 7530-02-000-9053 Domestic Return Receipt

7017 1450 0000 8377 5342

U.S. Postal ServiceTM
CERTIFIED MAIL[®] RECEIPT
 Domestic Mail Only
 For delivery information, visit **usps.com**
OFFICE **TA, FE, NM 875**
324H Offset No. 15808
AUG 11 2017
USPS
 Certified Mail Fee \$
 Extra Services & Fees (check box, add fee as appropriate)
☒ Return Receipt (hardcopy) \$
☐ Return Receipt (electronic) \$
☐ Certified Mail Restricted Delivery \$
☐ Adult Signature Required \$
☐ Adult Signature Restricted Delivery \$
 Gahr Energy Co.
 P. O. Box 1889
 Midland, TX 79702
 City, State, ZIP+4[®]
 PS Form 3800, April 2015 PSN 7530-02-000-9053 See Reverse for Instructions

SENDER: COMPLETE THIS SECTION
 ■ Complete items 1, 2, and 3.
 ■ Print your name and address on the reverse so that we can return the card to you.
 ■ Attach this card to the back of the mailpiece, or on the front if space permits.
 1. Article Addressed to:
 Gahr Energy Co.
 P. O. Box 1889
 Midland, TX 79702
 9590 9402 1834 6104 2742 11
 2. Article Number (Transfer from service label)
 7017 1450 0000 8377 5342
 PS Form 3811, July 2015 PSN 7530-02-000-9053

COMPLETE THIS SECTION ON DELIVERY
 A. Signature
 X *Andrea Martinez* ☐ Agent ☒ Addressee
 B. Received by (Print Name)
 Andrea Martinez
 C. Date of Delivery
 AUG 12 2017
 D. Is delivery address different from item 1? ☐ Yes ☒ No
 If YES, enter delivery address below:
 3. Service Type
☐ Adult Signature ☐ Priority Mail Express[®]
☐ Adult Signature Restricted Delivery ☐ Registered MailTM
☒ Certified Mail[®] ☐ Registered Mail Restricted Delivery
☐ Certified Mail Restricted Delivery ☐ Return Receipt for Merchandise
☐ Collect on Delivery ☐ Signature ConfirmationSM
☐ Collect on Delivery Restricted Delivery ☐ Signature Confirmation Restricted Delivery
 PS Form 3811, July 2015 PSN 7530-02-000-9053 Domestic Return Receipt

7017 1450 0000 8377 5335

U.S. Postal ServiceTM
CERTIFIED MAIL[®] RECEIPT
 Domestic Mail Only
 For delivery information, visit **usps.com**
OFFICE **TA, FE, NM 875**
324H Offset No. 15808
AUG 11 2017
USPS
 Certified Mail Fee \$
 Extra Services & Fees (check box, add fee as appropriate)
☒ Return Receipt (hardcopy) \$
☐ Return Receipt (electronic) \$
☐ Certified Mail Restricted Delivery \$
☐ Adult Signature Required \$
☐ Adult Signature Restricted Delivery \$
 V-F Petroleum Inc.
 P.O. Box 3098
 Midland, TX 79702
 PS Form 3800, April 2015 PSN 7530-02-000-9053 See Reverse for Instructions

SENDER: COMPLETE THIS SECTION
 ■ Complete items 1, 2, and 3.
 ■ Print your name and address on the reverse so that we can return the card to you.
 ■ Attach this card to the back of the mailpiece, or on the front if space permits.
 1. Article Addressed to:
 V-F Petroleum Inc.
 P.O. Box 3098
 Midland, TX 79702
 9590 9402 2942 7094 6386 68
 2. Article Number (Transfer from service label)
 7017 1450 0000 8377 5335
 PS Form 3811, July 2015 PSN 7530-02-000-9053

COMPLETE THIS SECTION ON DELIVERY
 A. Signature
 X *Andrea Martinez* ☐ Agent ☒ Addressee
 B. Received by (Print Name)
 Andrea Martinez
 C. Date of Delivery
 AUG 12 2017
 D. Is delivery address different from item 1? ☐ Yes ☒ No
 If YES, enter delivery address below:
 3. Service Type
☐ Adult Signature ☐ Priority Mail Express[®]
☐ Adult Signature Restricted Delivery ☐ Registered MailTM
☒ Certified Mail[®] ☐ Registered Mail Restricted Delivery
☐ Certified Mail Restricted Delivery ☐ Return Receipt for Merchandise
☐ Collect on Delivery ☐ Signature ConfirmationSM
☐ Collect on Delivery Restricted Delivery ☐ Signature Confirmation Restricted Delivery
 PS Form 3811, July 2015 PSN 7530-02-000-9053 Domestic Return Receipt

TTES 22E8 0000 054T 2702

U.S. Postal Service[®]
CERTIFIED MAIL[®] RECEIPT
Domestic Mail Only

For delivery information, visit usps.com

OFFICE

Certified Mail Fee \$
 Extra Services and Fees (check box, add fee as appropriate)
☒ Return Receipt (hardcopy) \$
☐ Return Receipt (electronic) \$
☐ Certified Mail Restricted Delivery \$
☐ Adult Signature Required \$
☐ Insured Mail beyond declared value limit \$

Postmark Here

New Mexico Western Minerals, Inc.
 P.O. Box 1738
 Midland, TX 79702

City, State, ZIP+4[®]

PS Form 3800, April 2015 PSN 7530-02-000-9000 See Reverse for Instructions

U.S. Postal Service[™]
CERTIFIED MAIL[®] RECEIPT
Domestic Mail Only

For delivery information, visit **usps.com**

OFFICE

Key Track State, Cam
3 24H Offset No. 158001

Certified Mail Fee
 \$

Extra Services & Fees (check box, add fee as appropriate)

<input type="checkbox"/> Return Receipt (hardcopy)	\$
<input type="checkbox"/> Return Receipt (electronic)	\$
<input type="checkbox"/> Certified Mail Restricted Delivery	\$
<input type="checkbox"/> Adult Signature Required	\$
<input type="checkbox"/> Adult Signature Restricted Delivery	\$

Postmark Here

AUG 11 2017

USPS

Chevron U.S.A. Inc.
Permitting Team
6301 Deauville Blvd,
Midland, TX 79706

City, State, ZIP+4[®]

PS Form 3800, April 2015 PSN 7530-02-000-9000 See Reverse for instructions

SENDER: COMPLETE THIS SECTION	COMPLETE THIS SECTION ON DELIVERY
<p><input checked="" type="checkbox"/> Complete items 1, 2, and 3.</p> <p><input checked="" type="checkbox"/> Print your name and address on the reverse so that we can return the card to you.</p> <p><input checked="" type="checkbox"/> Attach this card to the back of the mailpiece, or on the front if space permits.</p> <p>1. Article Addressed to:</p> <p style="text-align: center; font-size: 1.2em;">Chevron U.S.A. Inc. Permitting Team 6301 Deauville Blvd, Midland, TX 79706</p>	<p>A. Signature </p> <p><input checked="" type="checkbox"/> Agent <input type="checkbox"/> Addressee</p> <p>B. Received by (Printed Name) <u>Elvia Baeza</u></p> <p>C. Date of Delivery <u>8/16/2011</u></p> <p>D. Is delivery address different from item 1? <input type="checkbox"/> Yes If YES, enter delivery address below: <input type="checkbox"/> No</p>
<p>9590 9402 2942 1034 0000 44</p> <p>Article Number (Transfer from card/no label)</p> <p style="font-size: 1.2em;">7017 1450 0000 8377 5311</p>	<p>3. Service Type</p> <p><input type="checkbox"/> Adult Signature</p> <p><input type="checkbox"/> Adult Signature Restricted Delivery</p> <p><input type="checkbox"/> Certified Mail®</p> <p><input type="checkbox"/> Certified Mail Restricted Delivery</p> <p><input type="checkbox"/> Collect on Delivery</p> <p><input type="checkbox"/> Collect on Delivery Restricted Delivery</p> <p><input type="checkbox"/> Priority Mail Express®</p> <p><input type="checkbox"/> Registered Mail™</p> <p><input type="checkbox"/> Registered Mail Restricted Delivery</p> <p><input type="checkbox"/> Return Receipt for Merchandise</p> <p><input type="checkbox"/> Signature Confirmation®</p> <p><input type="checkbox"/> Signature Confirmation Restricted Delivery</p> <p><input type="checkbox"/> Restricted Delivery</p>

Turkey Track Leases

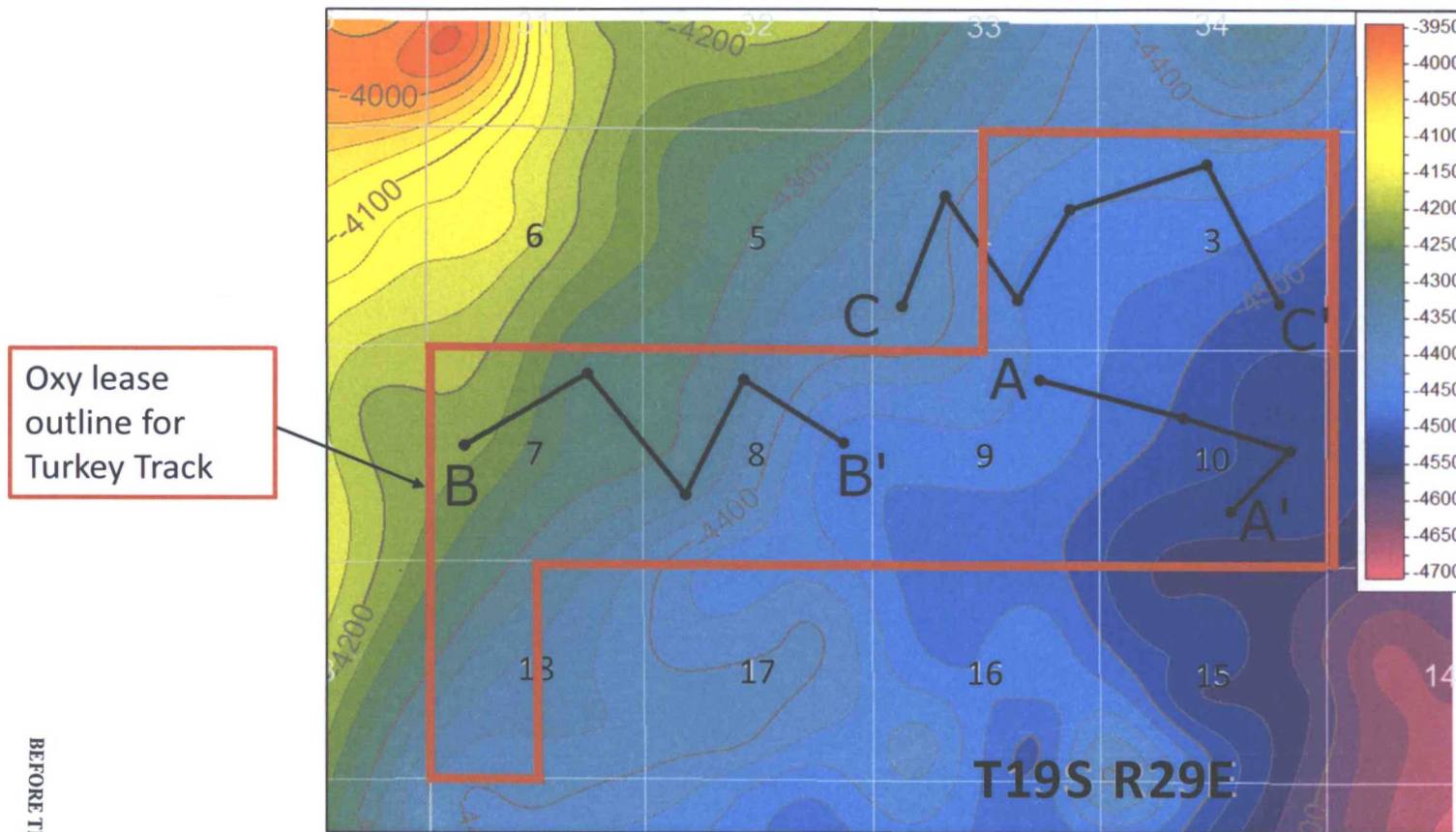

Structure Map

Section 3 & 4

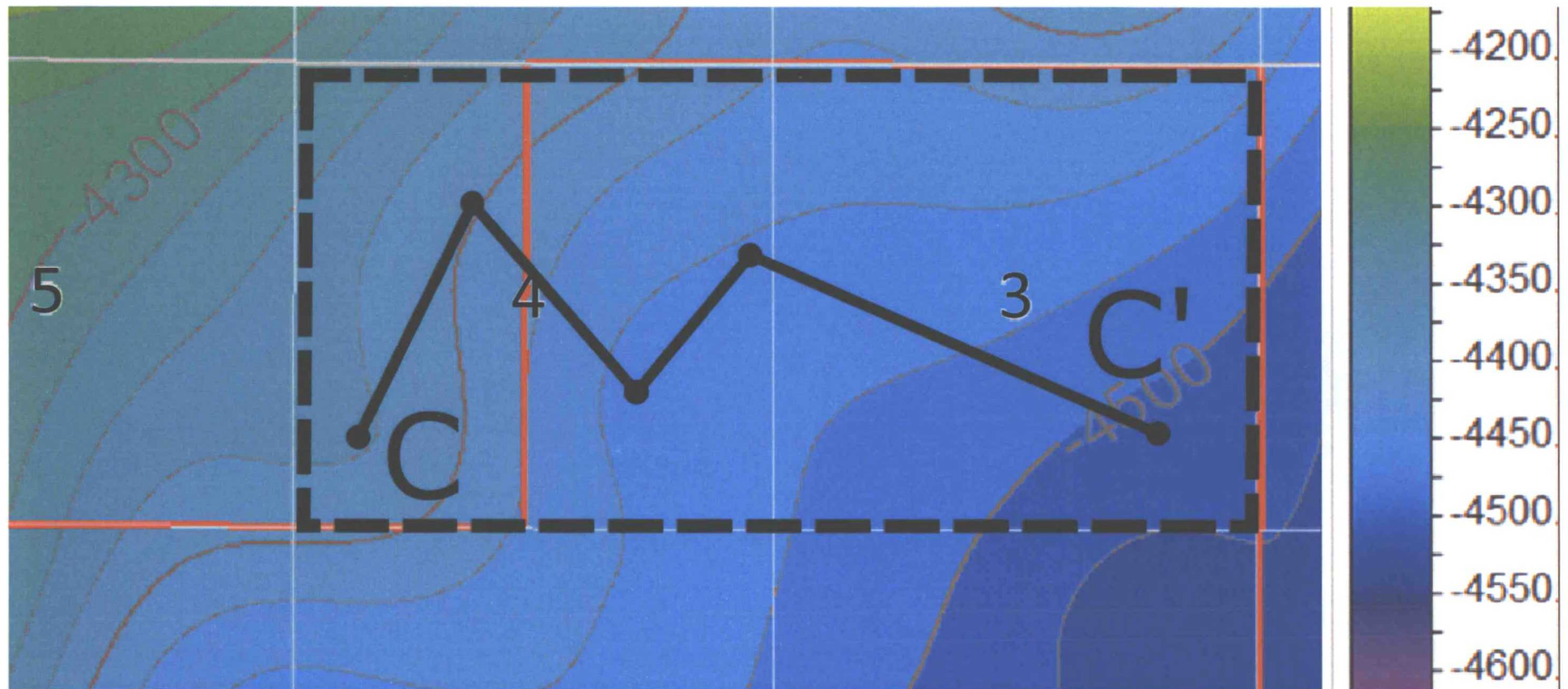

Structure Map

Section 3 & 4 Cross Section C - C'

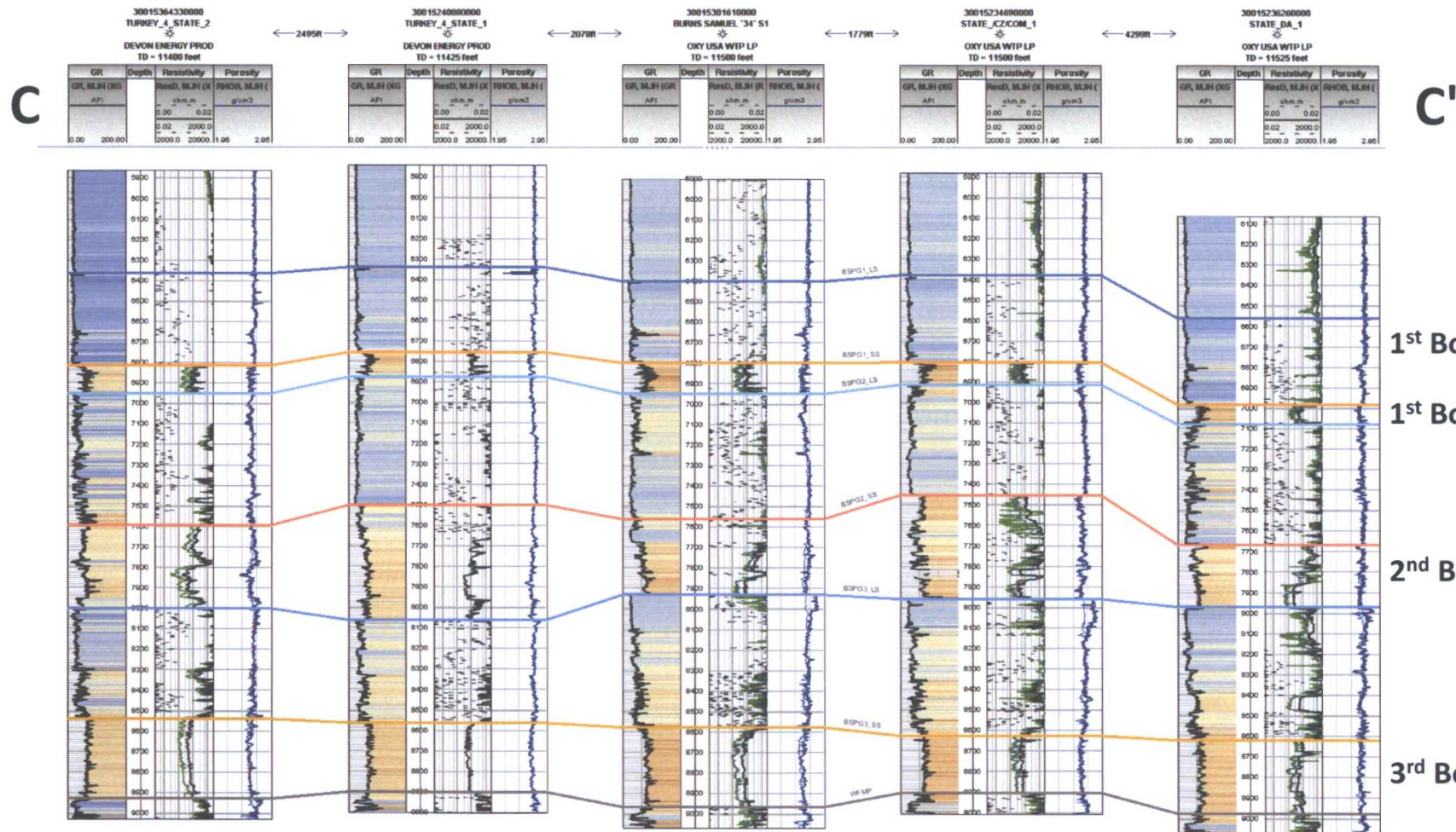

BEFORE THE OIL CONSERVATION DIVISION
Santa Fe, New Mexico

Exhibit No. 8

Submitted by: OXY USA WTP LIMITED PARTNERSHIP LLC

Hearing Date: September 14, 2017