



365

MAY 09 2019 PM03:04



## United States Department of the Interior

BUREAU OF LAND MANAGEMENT  
Wyoming State Office Reservoir Management Group  
2987 Prospector Drive  
Casper, Wyoming 82604-2968

In Reply Refer To:  
3186  
(3186.1)  
Big Eddy Unit  
NMNM068294X

MAY 02 2019

XTO Energy Inc.  
Attn: Greg Davis  
EMHC.W4.4A.541  
22777 Springwoods Village Pkwy  
Spring, Texas 77389-1425

Re: Initial Bone Spring Formation Participating Area "A"  
Big Eddy Unit  
Eddy County, New Mexico

Gentlemen:

The initial Bone Spring Formation Participating Area "A" is hereby approved effective as of September 17, 2017, pursuant to Section 11 of the Big Eddy Unit Agreement, Eddy County, New Mexico. This participating area has been designated NMNM068294T.

The application establishes an initial Bone Spring Formation Participating Area "A" of 400.000 acres and is based upon the completion of unit well No. DI 5 24H, located in the SW $\frac{1}{4}$ NE $\frac{1}{4}$  (SHL) of Section 27, unit tract No. 78, federal lease NMLC065431, and in the SE $\frac{1}{4}$ NE $\frac{1}{4}$  (BHL) of Section 25, T.20S., R.31E., unit tract No. 88A, federal lease NMLC065914, with an initial potential of 826 BOPD and 878 MCFPD, from the Bone Spring Formation.

Copies of the approved request are being distributed to the appropriate agencies and one copy of Exhibits "A" and "B" are returned herewith. Please advise all interested parties of the approval of the initial Bone Spring Formation Participating Area "A" effective as of September 17, 2017.

Any production royalties that are due must be reported and paid within 30 days of the Bureau of Land Management's approval date or the payors will be assessed interest for late payment under the Federal Oil and Gas Royalty Management Act of 1982 (30 CFR 218.54). If you need assistance or clarification, please contact the Office of Natural Resources Revenue (ONRR) at 1-800-525-9167 or 303-231-3856.



EXHIBIT "A"  
INITIAL BONESPRING PARTICIPATING AREA "A"  
BIG EDDY UNIT DI 5 24H  
EDDY COUNTY, NEW MEXICO  
EFFECTIVE SEPTEMBER 17, 2017



Date: 4/23/2019

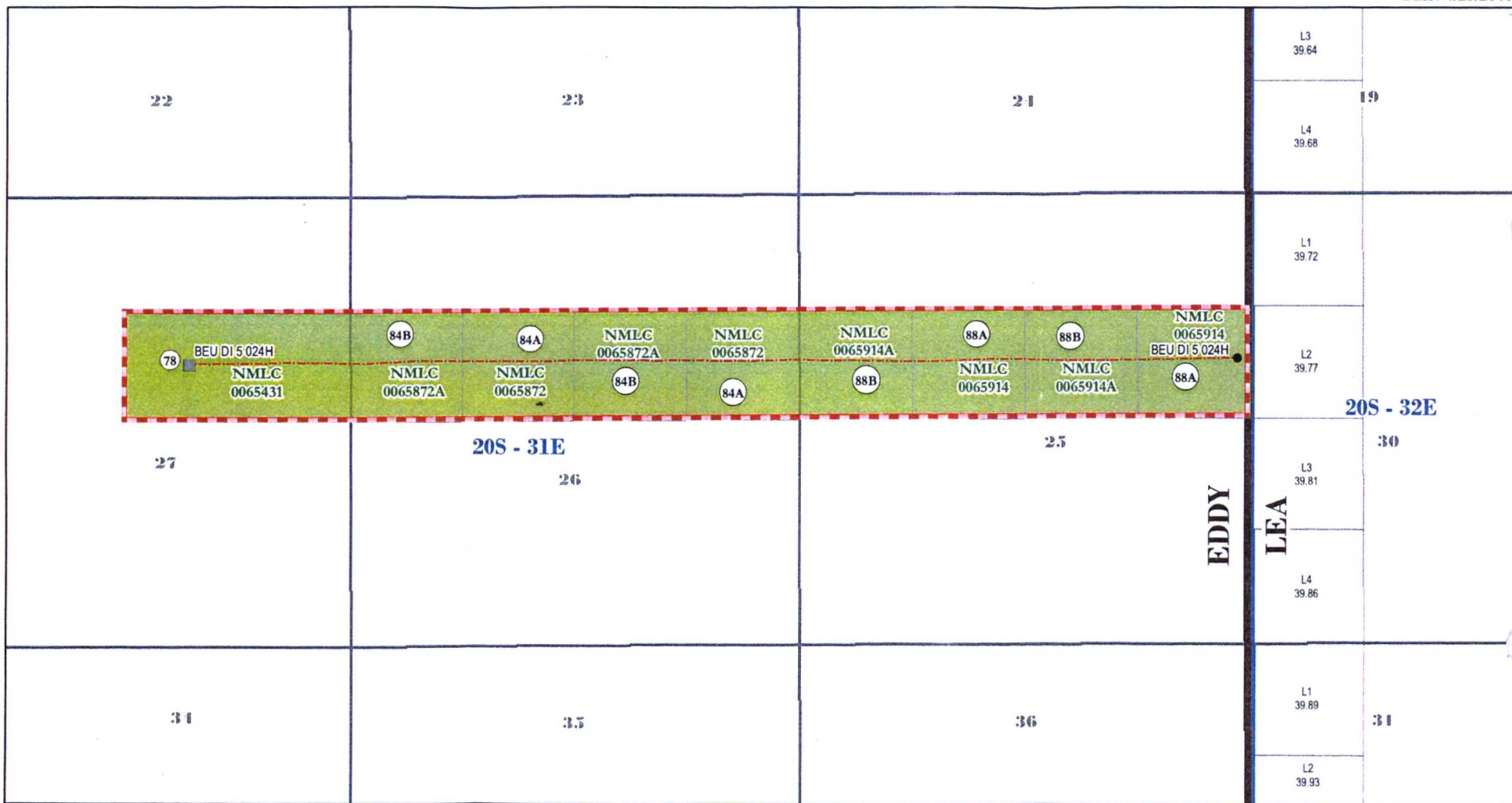

Land GIS Dept: O:\Arcview\Projects\Kelli\ Project: MXDs\PD\_GregDawson\_BEU BSPG DI5 INITIAL PA.mxd

- BIG EDDY UNIT OUTLINE
- CAPABLE WELL (BHL)
- CAPABLE WELL (SHL)
- CAPABLE WELLBORE
- BEU BSPG "DI 5" INITIAL
- FEDERAL ACREAGE WITHIN PA

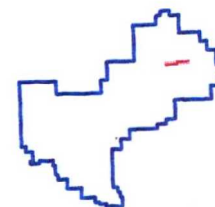
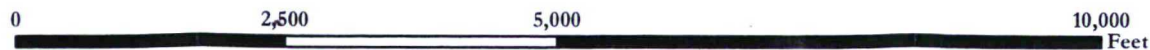

BIG EDDY UNIT

RECEIVED 04/24/19 09:35 AM BLM WHPD/CASPER FIELD OFFICE

EXHIBIT "B"  
 SCHEDULE OF LANDS AND TRACT PARTICIPATION  
 INITIAL BONE SPRING FORMATION PARTICIPATING AREA "A"  
 BIG EDDY UNIT DI 5 24H  
 EDDY CO, NM  
 EFFECTIVE SEPTEMBER 17, 2017

Unit Tract No.	Lease No.	Description	Acres	Participation
78	NMLC 065431 Federal	T20S-R31E,NMPPM Section 27: S/2 NE/4	80	20.00000000%
84B	NMLC 065872-A Federal	T20S-R31E,NMPPM Section 26: SW4/NW/4, SW/4NE/4	80	20.00000000%
84A	NMLC 065872 Federal	T20S-R31E,NMPPM Section 26: SE/4NW/4, SE/4NE/4	80	20.00000000%
88B	NMLC 065914-A Federal	T20S-R31E,NMPPM Section 25: SW/4NW/4, SW/4NE/4	80	20.00000000%
88A	NMLC 065914 Federal	T20S-R31E,NMPPM Section 25: SE/4NW/4, SE/4NE/4	80	20.00000000%
<b>Totals</b>			<b>400</b>	<b>100.00000000%</b>

TYPE OF LAND	COMMITTED ACRES	NON-COMMITTED ACRES	PERCENT
FEDERAL	400.00	0	100.00000000%
STATE	0.00	0	0.00000000%
PATENTED	0.00	0	0.00000000%
<b>TOTAL</b>	<b>400.00</b>	<b>0</b>	<b>100.00000000%</b>

RECEIVED 04/24/19 09:35 AM BLM WHPD/CANNER FIELD OFFICE