

BURLINGTON RESOURCES

San Juan Division

May 10, 2006

Bureau of Land Management (3)
Attn: Mr. Wayne Townsend
State of New Mexico
1235 La Plata Highway
Farmington, NM 87401

Commissioner of Public Lands (2) 18
Attn: Mr. Peter Martinez
State of New Mexico
P.O. Box 1148
Santa Fe, NM 87504-1148

State of New Mexico (2)
Oil Conservation Division
Energy & Minerals Department
Attn: Ms. Lori Wrotenbery
2040 South Pacheco
Santa Fe, NM 87505

RE: **SAN JUAN 30-6 UNIT 14-08-001-538**
PICTURED CLIFFS PARTICIPATING AREA
4th Expansion - Effective 11/1/01
5th Expansion - Effective 7/1/03
Rio Arriba County, New Mexico

Gentlemen:

Pursuant to Section 11(a) of the Unit Agreement for the referenced Unit, approved January 16, 1953, Burlington Resources Oil & Gas Company LP, as Unit Operator, has determined that the following wells are capable of producing unitized substances in paying quantities from the Pictured Cliffs formation, thereby should be admitted into the Pictured Cliffs Participating Area. Pursuant to the BLM letter attached, the wells have been deemed commercial.

FOURTH EXPANSION - EFFECTIVE NOVEMBER 1, 2001

<u>WELL NO.</u>	<u>TRACT/ACRES</u>	<u>TR. DESCRIPTION</u>	<u>COMP. DATE</u>
SJ 30-6 #99A	Tr. 10 / 320.00	W/2, Sec. 34-T30N-R7W	10/4/2001

FIFTH EXPANSION - EFFECTIVE JULY 1, 2003

<u>WELL NO.</u>	<u>TRACT/ACRES</u>	<u>TR. DESCRIPTION</u>	<u>COMP. DATE</u>
SJ #93B	Tr. 23B / 320.00	W/2, Sec. 33-T30N-R7W	6/20/2003
SJ #93M	Tr. 23B / 320.00	W/2, Sec. 33-T30N-R7W	6/28/2003

The Expansion Schedules for the Fourth and Fifth Expansions are enclosed. The schedules describe the Participating Area and show the percentage of unitized substances allocated to the tracts according to the ownership within the tracts.

Burlington Resources would appreciate consideration of these Expansions by written response. Please contact the undersigned at (505) 599-4030 if there are any questions regarding this matter. Copies of this letter and attachments are being furnished to the working interest owners.

Very truly yours,

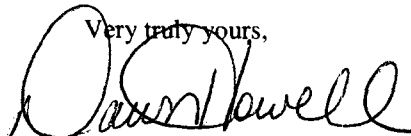

Dawn Howell
Sr. Land Technician

DMH

cc: Steve Smith, Bill Rainbolt
File: SJ 30-6 Unit 4.1

cc: LML ✓
TML ✓



United States Department of the Interior

BUREAU OF LAND MANAGEMENT

Farmington Field Office
1235 La Plata Highway, Suite A
Farmington, New Mexico 87401

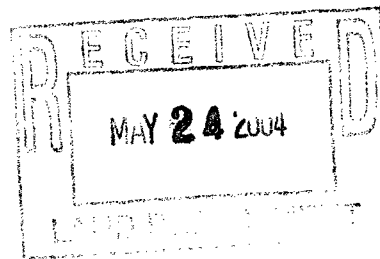

May 20, 2004

IN REPLY REFER TO:

San Juan 30-6 Unit (Pictured Cliffs PA)
3162.7 (07100)

Burlington Resources Oil & Gas Company LP
P.O. Box 4289
Farmington, NM 87499-4289

RE: San Juan 30-6 Unit
Commerciality Determination
Pictured Cliffs Formation
Rio Arriba County, New Mexico

Dear Ms. Wimsatt:

In response to your letter dated March 1, 2004, the Farmington Field Office (FFO) has reviewed the data you submitted for a commerciality determination for the following well completed in the Pictured Cliffs formation.

Well Name & Number	Dedication	Lease	Completion/ Workover Date	Determination
San Juan 30-6 Unit #93B	W/2 Sec.33,T30N,R7W	NMNM02151B	6/20/03	Commercial

After completing our economic evaluation, we are in concurrence with the above determination.

The Pictured Cliffs formation in this well was determined to be commercial and the well is to be included in the Pictured Cliffs participating area. It is required that a revision be submitted to include this well in the San Juan 30-6 Unit Pictured Cliffs Participating Area.

Under provisions of 43 CFR 3165.3, you may request an Administrative Review of the order(s) described above. Such request, including all supporting documents, must be filed in writing within 20 business days of receipt of this notice and must be filed with the State Director, Bureau of Land Management, P. O. Box 27115, Santa Fe, New Mexico 87502-0115. Such request shall not result in a suspension of the order(s) unless the reviewing official so determines. Procedures governing appeals from instructions, orders or decisions are contained in 43 CFR 3165.4 and 43 CFR 4.400 *et seq.*

If you have any questions regarding this correspondence, please contact Wayne Townsend at the above address or telephone (505) 599-6359.

Sincerely,

Wayne Townsend
Petroleum Engineer
Petroleum Management Team



United States Department of the Interior

BUREAU OF LAND MANAGEMENT

Farmington Field Office
1235 La Plata Highway, Suite A
Farmington, New Mexico 87401

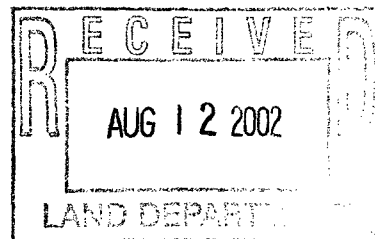

IN REPLY REFER TO:

San Juan 30-6 Unit (Pictured Cliffs PA)
3162.7 (07100)

August 9, 2002

Burlington Resources Oil & Gas Company LP
P.O. Box 4289
Farmington, NM 87499-4289

RE: San Juan 30-6 Unit
Commerciality Determination
Pictured Cliffs Formation
Rio Arriba County, New Mexico

Dear Ms. Wimsatt:

In response to your letter dated July 16, 2002, the Farmington Field Office (FFO) has reviewed the data you submitted for a commerciality determination for the following well completed in the Pictured Cliffs formation.

Well Name & Number	Dedication	Lease	Completion Date	Determination
San Juan 30-6 Unit #99A	W/2 Sec. 34,T30N,R7W	NMSF079383	10/4/01	Commercial

After completing our economic evaluation, we are in concurrence with the above determination.

The well is determined to be commercial and is to be included in the Pictured Cliffs participating area. It is required that a revision be submitted to include this well in the San Juan 30-6 Unit Pictured Cliffs Participating Area.

Under provisions of 43 CFR 3165.3, you may request an Administrative Review of the order(s) described above. Such request, including all supporting documents, must be filed in writing within 20 business days of receipt of this notice and must be filed with the State Director, Bureau of Land Management, P. O. Box 27115, Santa Fe, New Mexico 87502-0115. Such request shall not result in a suspension of the order(s) unless the reviewing official so determines. Procedures governing appeals from instructions, orders or decisions are contained in 43 CFR 3165.4 and 43 CFR 4.400 *et seq.*

If you have any questions concerning this matter, please contact Wayne Townsend at the above address or telephone (505) 599-6359.

Sincerely,

Wayne Townsend
Petroleum Engineer
Petroleum Management Team

WORKING INTEREST OWNERS SAN JUAN 30-6 UNIT

MOORE LOYAL TRUST

KOCH INDUSTRIES INC

FOUR STAR OIL & GAS COMPANY

THE WISER OIL COMPANY

CONOCOPHILLIPS COMPANY

LEE WAYNE & JO ANN MOORE TRUST

MAYDELL MILLER MAST

MAYDELL MILLER MAST TRUST

WILLIAMS PRODUCTION COMPANY

EMIL MOSBACHER III

JOHN DAVID MOSBACHER

J GLENN TURNER JR

JANE P MOSBACHER EST TRUST

ST JOHN INSTITUTIONAL INVESTORS LP

T H MCELVAIN OIL & GAS LTD

XTO ENERGY INC

PHILLIPS-SAN JUAN PARTNERS

WPC OIL & GAS LP

CHARLES W GAY

LORRAYN GAY HACKER

HENRY G ROBELDO

ROBERT UMBACH CANCER FOUNDATION

BP AMERICA PRODUCTION COMPANY

J & M RAYMOND LTD

MOSBACHER USA INC

RUN DATE 05/09/06
 RUN TIME 14:15:36

BURLINGTON RESOURCES O&G CO
 THE 004 EXPANDED PARTICIPATING AREA FOR PICTURED CLIFFS FORMATION
 SAN JUAN 30-6 UNIT AREA
 RIO ARRIBA, NEW MEXICO
 EFFECTIVE 11/01/2001

SERIAL NUMBER	DESCRIPTION	NUMBER OF ACRES	OWNERSHIP	DRILLING BLOCK	GW/ PERCENTAGE	NRI PERCENTAGE	PARTICIPATION FACTOR
NM-012709	T-030N R-007W	40.00		TRACT: 007			2.185505
	SEC. 028 SW/4 SW/4 (40.00 acres)		ORRI:		0.000000	5.000000	
	Tract Remarks:		ROYALTY:		0.000000	12.500000	
	SJ 30-6 UNIT #122		WORKING INTEREST:		82.000000	67.650000	
			CONOCOPHILLIPS COMPANY		18.000000	14.850000	
			WILLIAMS PRODUCTION				
	TOTAL				100.000000	100.000000	
SF-079074	T-030N R-007W	320.00		TRACT: 008A			17.484046
	SEC. 027 W/2 (320.00 acres)		ORRI:		0.000000	2.500000	
	Tract Remarks:		ROYALTY:		0.000000	12.500000	
	SJ 30-6 UNIT #144		WORKING INTEREST:		50.000000	43.750000	
			T H MCELVAIN OIL & G		50.000000	41.250000	
			BURLINGTON RESO O&G CO-SUBT				
	TOTAL				100.000000	100.000000	
SF-079383	T-030N R-007W	320.00		TRACT: 010			17.484046
	SEC. 034 W/2 (320.00 acres)		ORRI:		0.000000	11.875000	
	Tract Remarks:		ROYALTY:		0.000000	12.500000	
	SJ 30-6 #99A		WORKING INTEREST:		8.333333	6.875003	
			CONOCOPHILLIPS COMPANY		0.694444	0.572917	
			MAST MAYDELL MILLER TRUST		8.333333	6.875003	
			T H MCELVAIN OIL & G		0.347223	0.286461	
			GAY CHARLES W		0.347223	0.286460	
			HACKER LORRAYN GAY		6.944444	5.729163	
			J & M RAYMOND LTD		75.000000	54.999993	
			BURLINGTON RESOURCES O&G CO LP				
	TOTAL				100.000000	100.000000	
NM-02161-A	T-030N R-007W	280.00		TRACT: 023			15.298540
	SEC. 028 NW/4, N/2 SW/4, SE/4 SW/4		ORRI:		0.000000	5.000000	
			ROYALTY:		0.000000	12.500000	

RUN DATE 05/09/06
 RUN TIME 14:15:36

THE 004 EXPANDED PARTICIPATING AREA FOR PICTURED CLIFFS FORMATION
 SAN JUAN 30-6 UNIT AREA
 RIO ARriba, NEW MEXICO
 EFFECTIVE 11/01/2001

SERIAL NUMBER	DESCRIPTION	NUMBER OF ACRES	OWNERSHIP	DILLING BLOCK	GW PERCENTAGE	NRI PERCENTAGE	PARTICIPATION FACTOR
NM-02151	(280.00 acres)	320.00	WORKING INTEREST:				
	Tract Remarks:		BURLINGTON RESO O&G CO-SUBT		100.000000	82.500000	
	SJ 30-6 UNIT #122				-----	-----	
	TOTAL				100.000000	100.000000	
							17.484046
NM-02151-B	T-030N R-007W	320.00	TRACT: 023A				
	SEC. 028 E/2		ORRI:		0.000000	5.000000	
	(320.00 acres)		ROYALTY:		0.000000	12.500000	
	Tract Remarks:		WORKING INTEREST:				
	SJ 30-6 UNIT #91R (IDB)		T H MCELVAIN OIL & G		50.000000	41.250000	
NM-02151-B		320.00	BURLINGTON RESO O&G CO-SUBT		50.000000	41.250000	
			TOTAL		100.000000	100.000000	
							17.484046
E-347-49	T-030N R-006W	230.24	TRACT: 039				
	SEC. 036 W/2 E/2		ORRI:		0.000000	21.875000	
	(160.00 acres)		ROYALTY:		0.000000	12.500000	
	LOT 1 (17.500000 acres)		WORKING INTEREST:				
	LOT 2 (17.540000 acres)		BURLINGTON RESOURCES O&G CO LP		100.000000	65.625000	
E-347-49	LOT 3 (17.580000 acres)	230.24			-----	-----	
	LOT 4 (17.620000 acres)		TOTAL		100.000000	100.000000	
	Tract Remarks:						12.579771
	SJ 30-6 UNIT #89A, #132						

RUN DATE 05/09/06
RUN TIME 14:15:36

BURLINGTON RESOURCES O&G CO
THE 004 EXPANDED PARTICIPATING AREA FOR PICTURED CLIFFS FORMATION
SAN JUAN 30-6 UNIT AREA
RIO ARRIBA, NEW MEXICO
EFFECTIVE 11/01/2001

Page 3 of 3
891000538B

SERIAL NUMBER	DESCRIPTION	NUMBER OF ACRES	OWNERSHIP	DRILLING BLOCK	GWI PERCENTAGE	NRI PERCENTAGE	PARTICIPATION FACTOR
------------------	-------------	--------------------	-----------	----------------	-------------------	-------------------	-------------------------

RECAPITULATION

THE 004 EXPANDED PARTICIPATING AREA FOR PICTURED CLIFFS FORMATION
SAN JUAN 30-6 UNIT AREA

DESCRIPTION OF COMMITTED LANDS IN PARTICIPATING AREA:	DESCRIPTION OF NON-COMMITTED LANDS IN PARTICIPATING AREA:
TOWNSHIP 030N, RANGE 006W	
SEC. 036 W/2 E/2	
LOT: 1 (17.500000 acres)	
LOT: 2 (17.540000 acres)	
LOT: 3 (17.580000 acres)	
LOT: 4 (17.620000 acres)	
TOWNSHIP 030N, RANGE 007W	
SEC. 027 W/2	
SEC. 028 SW/4 SW/4	
SEC. 028 NW/4, N/2 SW/4, SE/4 SW/4	
SEC. 028 E/2	
SEC. 033 E/2	
SEC. 034 W/2	
TOTAL ACRES COMMITTED: 1830.24	TOTAL ACRES NON-COMMITTED: 0.00
TOTAL NUMBER OF ACRES IN PARTICIPATING AREA:	1830.24
EFFECTIVE DATE: 11/01/01	

RUN DATE 05/09/06
RUN TIME 14:15:53

BURLINGTON RESOURCES O&G CO
THE 005 EXPANDED PARTICIPATING AREA FOR PICTURED CLIFFS FORMATION
SAN JUAN 30-6 UNIT AREA
RIO ARriba, NEW MEXICO
EFFECTIVE 07/01/2003

Page 1 of 3
891000538B

SERIAL NUMBER	DESCRIPTION	NUMBER OF ACRES	OWNERSHIP	DRILLING BLOCK	GWI PERCENTAGE	NRI PERCENTAGE	PARTICIPATION FACTOR
NM-012709	T-030N R-007W SEC. 028 SW/4 SW/4 (40.00 acres) Tract Remarks: SJ 30-6 UNIT #122	40.00	ORRI: ROYALTY: WORKING INTEREST: CONOCOPHILLIPS COMPANY WILLIAMS PRODUCTION	TRACT: 007	0.000000 0.000000 82.000000 18.000000	5.000000 12.500000 67.650000 14.850000	1.860257
	TOTAL				100.000000	100.000000	
SF-079074	T-030N R-007W SEC. 027 W/2 (320.00 acres) Tract Remarks: SJ 30-6 UNIT #144	320.00	ORRI: ROYALTY: WORKING INTEREST: T H MCELVAIN OIL & G BURLINGTON RESO O&G CO-SUBT	TRACT: 008A	0.000000 0.000000 50.000000 50.000000	2.500000 12.500000 43.750000 41.250000	14.882060
	TOTAL				100.000000	100.000000	
SF-079383	T-030N R-007W SEC. 034 W/2 (320.00 acres)	320.00	ORRI: ROYALTY: WORKING INTEREST: CONOCOPHILLIPS COMPANY MAST MAYDELL MILLER TRUST T H MCELVAIN OIL & G GAY CHARLES W HACKER LORRAYN GAY J & M RAYMOND LTD BURLINGTON RESOURCES O&G CO LP	TRACT: 010	0.000000 0.000000 8.333333 0.694444 8.333333 0.347223 0.347223 6.944444 75.000000	11.875000 12.500000 6.875003 0.572917 6.875003 0.286461 0.286460 5.729163 54.999993	14.882060
	TOTAL				100.000000	100.000000	
NM-02151-A	T-030N R-007W SEC. 028 NW/4, N/2 SW/4, SE/4 SW/4	280.00	ORRI: ROYALTY:	TRACT: 023	0.000000 0.000000	5.000000 12.500000	13.021802

RUN DATE 05/09/06
RUN TIME 14:15:53

BURLINGTON RESOURCES O&G CO
THE 005 EXPANDED PARTICIPATING AREA FOR PICTURED CLIFFS FORMATION
SAN JUAN 30-6 UNIT AREA
RIO ARRIBA, NEW MEXICO
EFFECTIVE 07/01/2003

SERIAL NUMBER	DESCRIPTION	NUMBER OF ACRES	OWNERSHIP	DRILLING BLOCK	GW PERCENTAGE	NRI PERCENTAGE	PARTICIPATION FACTOR
NM-02151	(280.00 acres)		WORKING INTEREST:				
	Tract Remarks:		BURLINGTON RESO O&G CO-SJBT		100.000000	82.500000	
	SJ 30-6 UNIT #122				-----	-----	
	TOTAL				100.000000	100.000000	
		320.00		TRACT: 023A			14.882060
NM-02151-B	T-030N R-007W		ORRI:		0.000000	5.000000	-----
	SEC. 028 E/2		ROYALTY:		0.000000	12.500000	
	(320.00 acres)		WORKING INTEREST:				
	Tract Remarks:		T H MCELVAIN OIL & G		50.000000	41.250000	
	SJ 30-6 UNIT #91R (IDB)		BURLINGTON RESO O&G CO-SJBT		50.000000	41.250000	
NM-02151-B	T-030N R-007W	640.00	TOTAL		100.000000	100.000000	
				TRACT: 023B			29.764119
	ORRI:		0.000000			5.000000	-----
	SEC. 033 ALL		ROYALTY:		0.000000	12.500000	
	(640.00 acres)		WORKING INTEREST:				
NM-02151-B	Tract Remarks:		BURLINGTON RESO O&G CO-SJBT		100.000000	82.500000	
	SJ 30-6 UNIT #92A, #93B, #93M				-----	-----	
	TOTAL				100.000000	100.000000	
E-347-49	T-030N R-006W	230.24	TRACT: 039				10.707642
	ORRI:		0.000000			21.875000	-----
	SEC. 036 W/2 E/2		ROYALTY:		0.000000	12.500000	
	(160.00 acres)		WORKING INTEREST:				
	LOT 1 (17.500000 acres)		BURLINGTON RESOURCES O&G CO LP		100.000000	65.625000	
E-347-49	LOT 2 (17.540000 acres)				-----	-----	
	LOT 3 (17.580000 acres)		TOTAL		100.000000	100.000000	
	LOT 4 (17.620000 acres)						
	Tract Remarks:						
	SJ 30-6 UNIT #89A, #132						

RUN DATE 05/09/06
RUN TIME 14:15:53

BURLINGTON RESOURCES O&G CO
THE 005 EXPANDED PARTICIPATING AREA FOR PICTURED CLIFFS FORMATION
SAN JUAN 30-6 UNIT AREA
RIO ARRIBA, NEW MEXICO
EFFECTIVE 07/01/2003

Page 3 of 3
891000538B

SERIAL NUMBER	DESCRIPTION	NUMBER OF ACRES	OWNERSHIP	DRILLING BLOCK	GWI PERCENTAGE	NRI PERCENTAGE	PARTICIPATION FACTOR
------------------	-------------	--------------------	-----------	----------------	-------------------	-------------------	-------------------------

THE 005 EXPANDED PARTICIPATING AREA FOR PICTURED CLIFFS FORMATION
SAN JUAN 30-6 UNIT AREA

DESCRIPTION OF COMMITTED LANDS IN PARTICIPATING AREA:	DESCRIPTION OF NON-COMMITTED LANDS IN PARTICIPATING AREA:
TOWNSHIP 030N, RANGE 006W	
SEC. 036 W/2 E/2	
LOT: 1 (17.500000 acres)	
LOT: 2 (17.540000 acres)	
LOT: 3 (17.580000 acres)	
LOT: 4 (17.620000 acres)	
TOWNSHIP 030N, RANGE 007W	
SEC. 027 W/2	
SEC. 028 SW/4 SW/4	
SEC. 028 NW/4, N/2 SW/4, SE/4 SW/4	
SEC. 028 E/2	
SEC. 033 ALL	
SEC. 034 W/2	
TOTAL ACRES COMMITTED: 2150.24	TOTAL ACRES NON-COMMITTED: 0.00
TOTAL NUMBER OF ACRES IN PARTICIPATING AREA:	2150.24
EFFECTIVE DATE: 07/01/03	

R7W

R6W

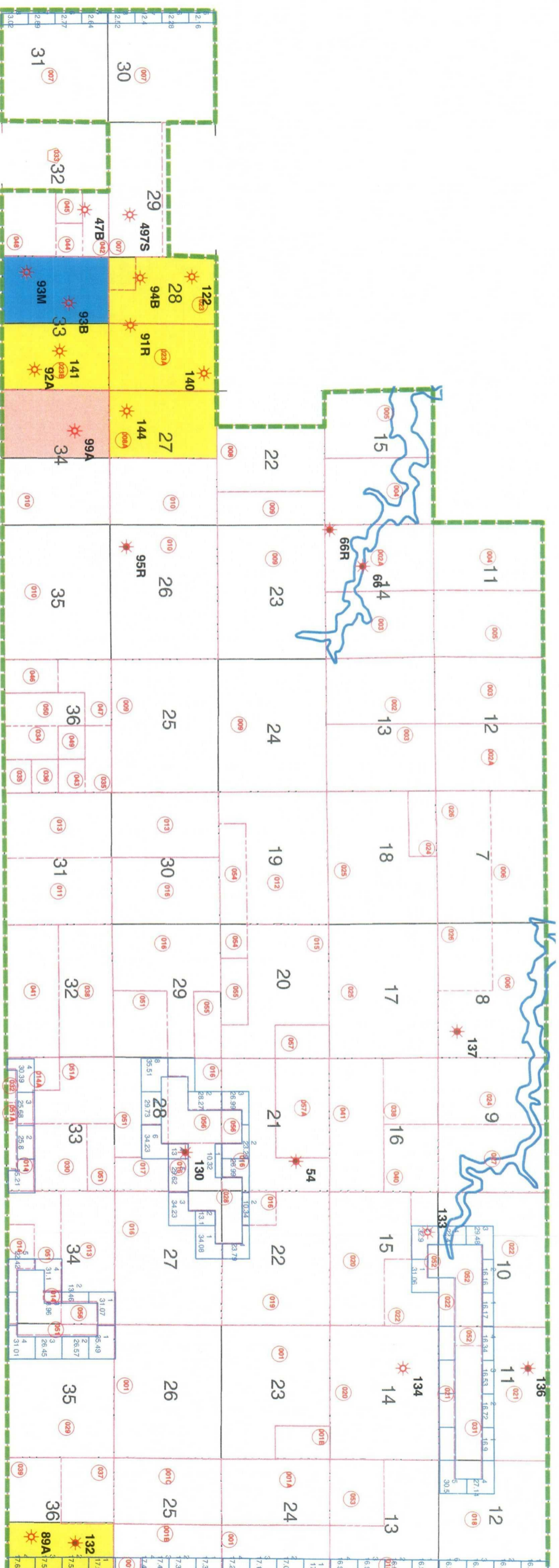

T 30 N

San Juan 30-6 Unit

Pictured Cliffs PA

- 3rd Expan., Effective 7/1/1999
- 4th Expan., Effective 11/1/01
- 5th Expan., Effective 7/1/03

Well Formation

- ACTIVE
- INACTIVE

BURLINGTON
RESOURCES
Inventory Management
San Juan Division
Farmington, New Mexico
May, 2006