



February 2, 2006

Bureau of Land Management (3)
Farmington Resource Area
1235 LaPlata Highway
Farmington, New Mexico 87401

N.M. Commissioner of Public Lands (2)
P.O. Box 1148
Santa Fe, New Mexico 87501-1148

N.M. Oil Conservation Division (2)
Energy & Minerals Department
1220 South Saint Francis Drive
Santa Fe, New Mexico 87505

RE: LINDRITH UNIT
RIO ARriba COUNTY, NEW MEXICO
2006 PLAN OF DEVELOPMENT

Gentlemen:

By letter dated February 4, 2005, the Plan of Development (POD) for the calendar year 2005 was filed for the Lindrith Unit. The plugging and abandonment of the following wells were completed during 2005.

<u>Well</u>	<u>Location</u>	<u>Formation</u>
Lindrith #86	NW ⁴ Sec. 21, T24N-R2W	Pictured Cliffs
Lindrith #83	NW ⁴ Sec. 13, T24N-R3W	Pictured Cliffs

No further operations by Energen for the drilling/recompletion or abandonment of wells within the Lindrith Unit are anticipated to be conducted during calendar year 2006.

Conoco, Inc., now ConocoPhillips, (successor to Mobil Exploration and Producing U.S., Inc.) as Sub-Operator of depths below the Pictured Cliffs formation, will separately submit their proposed 2006 POD, covering the Gallup and Dakota formations.

The Pictured Cliffs Participating Area had its thirteenth expansion. As of this date, there are 86 producing, one shut-in and 28 plugged and abandoned Pictured Cliffs wells in the Lindrith Unit.

Energen owns 100% of the working interest in the Pictured Cliffs Participating Area and believes that all current obligations have been satisfied.

Energen, as Unit Operator, plans to drill any offset wells required to prevent drainage of unitized substances and any other wells deemed necessary or desirable by the Unit Operator and the Working Interest Owners.

2006 FEB 13 PM 1 04

In accordance with Section 10 of the Unit Agreement, please advise of your approval by executing in the space provided below and returning a copy to the undersigned.

Please contact the undersigned at (505) 325-6800 if there are any questions regarding this letter.

Sincerely,



David M. Poage
District Landman

DP/ga

LINDRITH UNIT 2006 PLAN OF DEVELOPMENT

APPROVED: _____ DATE: _____
Bureau of Land Management

APPROVED: _____ DATE: _____
Oil Conservation Division

APPROVED: _____ DATE: _____
Commissioner of Public Lands

LINDRITH UNIT WORKING INTEREST OWNERS

Energen Resources Corporation
Attn: Land Department
2198 Bloomfield Hwy.
Farmington, NM 87401

ConocoPhillips Company
Attn: Chief Landman, San Juan/Rockies
P. O. Box 2197
Houston, TX 77253

Mr. Frank Yockey
Yockey Oil Company
Attn: Connie Schaffer
PO Drawer 70
Olney, IL 62450
Fax: 618-392-2840



February 2, 2006

Bureau of Land Management (3)
Farmington Resource Area
1235 LaPlata Highway
Farmington, New Mexico 87401

N.M. Commissioner of Public Lands (2)
P.O. Box 1148
Santa Fe, New Mexico 87501-1148

N.M. Oil Conservation Division (2)
Energy & Minerals Department
1220 South Saint Francis Drive
Santa Fe, New Mexico 87505

RE: LINDRITH UNIT
RIO ARRIBA COUNTY, NEW MEXICO
2006 PLAN OF DEVELOPMENT

Gentlemen:

By letter dated February 4, 2005, the Plan of Development (POD) for the calendar year 2005 was filed for the Lindrith Unit. The plugging and abandonment of the following wells were completed during 2005.

<u>Well</u>	<u>Location</u>	<u>Formation</u>
Lindrith #86	NW ⁴ Sec. 21, T24N-R2W	Pictured Cliffs
Lindrith #83	NW ⁴ Sec. 13, T24N-R3W	Pictured Cliffs

No further operations by Energen for the drilling/recompletion or abandonment of wells within the Lindrith Unit are anticipated to be conducted during calendar year 2006.

Conoco, Inc., now ConocoPhillips, (successor to Mobil Exploration and Producing U.S., Inc.) as Sub-Operator of depths below the Pictured Cliffs formation, will separately submit their proposed 2006 POD, covering the Gallup and Dakota formations.

The Pictured Cliffs Participating Area had its thirteenth expansion. As of this date, there are 86 producing, one shut-in and 28 plugged and abandoned Pictured Cliffs wells in the Lindrith Unit.

Energen owns 100% of the working interest in the Pictured Cliffs Participating Area and believes that all current obligations have been satisfied.

Energen, as Unit Operator, plans to drill any offset wells required to prevent drainage of unitized substances and any other wells deemed necessary or desirable by the Unit Operator and the Working Interest Owners.

In accordance with Section 10 of the Unit Agreement, please advise of your approval by executing in the space provided below and returning a copy to the undersigned.

Please contact the undersigned at (505) 325-6800 if there are any questions regarding this letter.

Sincerely,

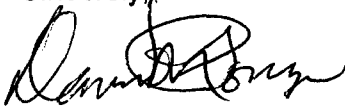

David M. Poage
District Landman

DP/ga

LINDRITH UNIT 2006 PLAN OF DEVELOPMENT

APPROVED: _____ DATE: _____
Bureau of Land Management

APPROVED: _____ DATE: _____
Oil Conservation Division

APPROVED: _____ DATE: _____
Commissioner of Public Lands

LINDRITH UNIT WORKING INTEREST OWNERS

Energen Resources Corporation
Attn: Land Department
2198 Bloomfield Hwy.
Farmington, NM 87401

ConocoPhillips Company
Attn: Chief Landman, San Juan/Rockies
P. O. Box 2197
Houston, TX 77253

Mr. Frank Yockey
Yockey Oil Company
Attn: Connie Schaffer
PO Drawer 70
Olney, IL 62450
Fax: 618-392-2840

RECEIVED

JUL 06 2004

OIL CONSERVATION
DIVISION



PATRICK H. LYONS
COMMISSIONER

State of New Mexico
Commissioner of Public Lands

310 OLD SANTA FE TRAIL
P.O. BOX 1148
SANTA FE, NEW MEXICO 87504-1148

COMMISSIONER'S OFFICE

Phone (505) 827-5760

Fax (505) 827-5766

www.nmstatelands.org

June 30, 2004

Energen Resources Corporation
2198 Bloomfield Highway
Farmington, New Mexico 87401

Attn: Mr. Gary Brink

Re: 2004 Plan of Development
Lindrith Unit
Rio Arriba County, New Mexico

Dear Mr. Brink:

The Commissioner of Public Lands has, of this date, approved the above-captioned Plan of Development. Our approval is subject to like approval by all other appropriate agencies.

The possibility of drainage by wells outside of the unit area and the need for further development of the unit may exist. You may be contacted at a later date regarding these possibilities.

If you have any questions or if we may be of further help, please contact Pete Martinez at (505) 827-5791.

Very truly yours,

PATRICK H. LYONS
COMMISSIONER OF PUBLIC LANDS

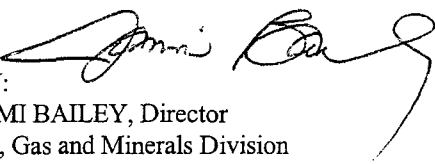
BY: 
JAMI BAILEY, Director
Oil, Gas and Minerals Division
(505) 827-5744

PL/JB/cpm

Enclosure

xc: Reader File

OCD--Attention: David Catanach

BLM

RECEIVED

APR 26 2004

OIL CONSERVATION
DIVISION

April 23, 2004

Bureau of Land Management (3)
Farmington Resource Area
1235 LaPlata Highway
Farmington, New Mexico 87401

N.M. Commissioner of Public Lands (2)
P.O. Box 1148
Santa Fe, New Mexico 87501-1148

N.M. Oil Conservation Division (2)
Energy & Minerals Department
1220 South Saint Francis Drive
Santa Fe, New Mexico 87505

RE: LINDRITH UNIT
RIO ARriba COUNTY, NEW MEXICO
2004 PLAN OF DEVELOPMENT

Gentlemen:

By letter dated March 11, 2003, the Plan of Development (POD) for the calendar year 2003 was filed for the Lindrith Unit providing for the plugging and abandonment of the following two (2) wells:

<u>Well</u>	<u>Location</u>	<u>Formation</u>
Lindrith NP #12	NW ⁴ SE ⁴ Sec. 22, T24N-R3W	Pictured Cliffs
Lindrith NP #112	SE SE ⁴ Sec. 26, T24N-R3W	Pictured Cliffs

These plugging and abandonment operations were completed as well as plugging and abandonment operations for the following additional three wells:

<u>Well</u>	<u>Location</u>	<u>Formation</u>
Lindrith Unit #49	NE ⁴ Sec. 9, T24N-R3W	Pictured Cliffs
Lindrith Unit #84	SE ⁴ Sec. 36, T24N-R3W	Pictured Cliffs
Lindrith Unit #80	SW ⁴ Sec. 11, T24N-R3W	Pictured Cliffs

No further operations by Energen for the drilling/recompletion or abandonment of wells within the Lindrith Unit are anticipated to be conducted during calendar year 2004.

Conoco, Inc., now ConocoPhillips, (successor to Mobil Exploration and Producing U.S., Inc.) as Sub-Operator of depths below the Pictured Cliffs formation, will separately submit their proposed 2004 POD, covering the Gallup and Dakota formations.

The Pictured Cliffs Participating Area had its thirteenth expansion. As of this date, there are 78 producing, two shut-in and eight plugged and abandoned Pictured Cliffs wells in the Lindrith Unit.

Energen owns 100% of the working interest in the Pictured Cliffs Participating Area and believes that all current obligations have been satisfied.

Energen, as Unit Operator, plans to drill any offset wells required to prevent drainage of unitized substances and any other wells deemed necessary or desirable by the Unit Operator and the Working Interest Owners.

In accordance with Section 10 of the Unit Agreement, please advise of your approval by executing in the space provided below and returning a copy to the undersigned.

Please contact Gary Brink at (505) 325-6800 if there are any questions regarding this letter.

Sincerely,



Gary Brink
General Manager
San Juan Basin

GB/ga

LINDRITH UNIT 2004 PLAN OF DEVELOPMENT

APPROVED: _____

Bureau of Land Management

DATE: _____

APPROVED: _____

Oil Conservation Division

DATE: 5/3/04

APPROVED: _____

Commissioner of Public Lands

DATE: _____

LINDRITH UNIT WORKING INTEREST OWNERS

Energen Resources Corporation
Attn: Land Department
2198 Bloomfield Hwy.
Farmington, NM 87401

ConocoPhillips Company
Attn: Chief Landman, San Juan/Rockies
P. O. Box 2197
Houston, TX 77253

Mr. Frank Yockey
Yockey Oil Company
Attn: Connie Schaffer
PO Drawer 70
Olney, IL 62450
Fax: 618-392-2840



PATRICK H. LYONS
COMMISSIONER

State of New Mexico
Commissioner of Public Lands

310 OLD SANTA FE TRAIL
P.O. BOX 1148
SANTA FE, NEW MEXICO 87504-1148

COMMISSIONER'S OFFICE

Phone (505) 827-5760
Fax (505) 827-5766
www.nmstatelands.org

February 16, 2005

Energen Resources Corporation
2198 Bloomfield Highway
Farmington, New Mexico 87401

Attn: Mr. David M. Poage

Re: 2005 Plan of Development
Lindrith Unit
Rio Arriba County, New Mexico

Dear Mr. Poage:

The Commissioner of Public Lands has, of this date, approved the above-captioned Plan of Development. Our approval is subject to like approval by all other appropriate agencies.

The possibility of drainage by wells outside of the unit area and the need for further development of the unit may exist. You may be contacted at a later date regarding these possibilities.

If you have any questions or if we may be of further help, please contact Pete Martinez at (505) 827-5791.

Very truly yours,

PATRICK H. LYONS
COMMISSIONER OF PUBLIC LANDS

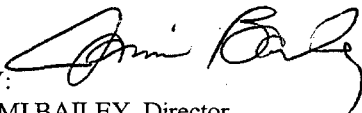
BY: 

JAMI BAILEY, Director
Oil, Gas and Minerals Division
(505) 827-5744

PL/JB/cpm

Enclosure

xc: Reader File

OCD--Attention: David Catanach

BLM

-State Land Office Beneficiaries -

Carrie Tingley Hospital • Charitable Penal & Reform • Common Schools • Eastern NM University • Rio Grande Improvement • Miners' Hospital of NM • NM Boys School • NM Highlands University • NM Institute of Mining & Technology • New Mexico Military Institute • NM School for the Deaf • NM School for the Visually Handicapped • NM State Hospital • New Mexico State University • Northern NM Community College • Penitentiary of New Mexico • Public Buildings at Capital • State

February 4, 2005

Bureau of Land Management (3)
Farmington Resource Area
1235 LaPlata Highway
Farmington, New Mexico 87401

N.M. Commissioner of Public Lands (2)
P.O. Box 1148
Santa Fe, New Mexico 87501-1148

N.M. Oil Conservation Division (2)
Energy & Minerals Department
1220 South Saint Francis Drive
Santa Fe, New Mexico 87505

RE: LINDRITH UNIT
RIO ARriba COUNTY, NEW MEXICO
2005 PLAN OF DEVELOPMENT

Gentlemen:

By letter dated April 23, 2004, the Plan of Development (POD) for the calendar year 2004 was filed for the Lindrith Unit providing for the plugging and abandonment of the following three (3) wells:

<u>Well</u>	<u>Location</u>	<u>Formation</u>
Lindrith #100	SE ⁴ SE ⁴ Sec. 6, T24N-R3W	Pictured Cliffs
Lindrith NP #115	NE ⁴ NW ⁴ Sec. 28, T24N-R3W	Pictured Cliffs
Lindrith NP #116	SE ⁴ NW ⁴ Section 26, T24N-R3W	Pictured Cliffs

These plugging and abandonment operations were completed. During 2005 it is anticipated that the following well will be plugged and abandoned.

<u>Well</u>	<u>Location</u>	<u>Formation</u>
Lindrith Unit #83	NW ⁴ Sec. 13, T24N-R3W	Pictured Cliffs

No further operations by Energen for the drilling/recompletion or abandonment of wells within the Lindrith Unit are anticipated to be conducted during calendar year 2005.

Conoco, Inc., now ConocoPhillips, (successor to Mobil Exploration and Producing U.S., Inc.) as Sub-Operator of depths below the Pictured Cliffs formation, will separately submit their proposed 2005 POD, covering the Gallup and Dakota formations.

The Pictured Cliffs Participating Area had its thirteenth expansion. As of this date, there are 88 producing, one shut-in and 26 plugged and abandoned Pictured Cliffs wells in the Lindrith Unit.

Energen owns 100% of the working interest in the Pictured Cliffs Participating Area and believes that all current obligations have been satisfied.

Energen, as Unit Operator, plans to drill any offset wells required to prevent drainage of unitized substances and any other wells deemed necessary or desirable by the Unit Operator and the Working Interest Owners.

In accordance with Section 10 of the Unit Agreement, please advise of your approval by executing in the space provided below and returning a copy to the undersigned.

Please contact the undersigned at (505) 325-6800 if there are any questions regarding this letter.

Sincerely,



David M. Poage
District Landman

DP/ga

LINDRITH UNIT 2005 PLAN OF DEVELOPMENT

APPROVED: _____
Bureau of Land Management

DATE: _____

APPROVED: _____
Oil Conservation Division

DATE: _____

APPROVED: _____
Commissioner of Public Lands

DATE: 2/10/05

LINDRITH UNIT WORKING INTEREST OWNERS

Energen Resources Corporation
Attn: Land Department
2198 Bloomfield Hwy.
Farmington, NM 87401

ConocoPhillips Company
Attn: Chief Landman, San Juan/Rockies
P. O. Box 2197
Houston, TX 77253

Mr. Frank Yockey
Yockey Oil Company
Attn: Connie Schaffer
PO Drawer 70
Olney, IL 62450
Fax: 618-392-2840

PATRICK H. LYONS
COMMISSIONER

State of New Mexico
Commissioner of Public Lands

310 OLD SANTA FE TRAIL
P.O. BOX 1148
SANTA FE, NEW MEXICO 87504-1148

COMMISSIONER'S OFFICE

Phone (505) 827-5760
Fax (505) 827-5766
www.nmstatelands.org

March 8, 2006

ConocoPhillips
P.O. Box 2197
Three Westlake Park - 14068
Houston, Texas 77252-2197

Attn: Ms. Michelle D. Blankenship

Re: 2006 Plan of Development
Lindrith B Unit
Rio Arriba County, New Mexico

Dear Ms. Blankenship:

The Commissioner of Public Lands has, of this date, approved the referenced Plan of Development. Our approval is subject to like approval by all other appropriate agencies. The possibility of drainage by wells outside the unit area, and the need for further development of the unit may exist; therefore, we may contact you at a later date regarding these possibilities.

If you have any questions or if we may be of further help, please contact Pete Martinez at (505) 827-5791.

Very truly yours,

PATRICK H. LYONS
COMMISSIONER OF PUBLIC LANDS

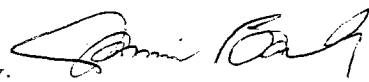
BY: 
JAMI BAILEY, Director
Oil, Gas and Minerals Division
(505) 827-5744

PL/JB/cpm
xc: Reader File

OCD

BLM

-State Land Office Beneficiaries -

Carrie Tingley Hospital • Charitable Penal & Reform • Common Schools • Eastern NM University • Rio Grande Improvement • Miners' Hospital of NM • NM Boys School • NM Highlands University • NM Institute of Mining & Technology • New Mexico Military Institute • NM School for the Deaf • NM School for the Visually Handicapped • NM State Hospital • New Mexico State University • Northern NM Community College • Penitentiary of New Mexico • Public Buildings at Capital •



Michelle Blankenship
Land Dept. - San Juan Basin
Three Westlake Park – 14068
P.O. Box 2197
Houston, Texas 77252-2197
Tel: 832-486-3054

February 8, 2006

Bureau of Land Management
Farmington Resource Area
1235 LaPlata Highway
Farmington, New Mexico 87401

Commissioner of Public Lands
State of New Mexico
P.O. Box 1148
Santa Fe, New Mexico 87501-1148

Oil Conservation Division
State of New Mexico
1220 S. Saint Francis Drive
Santa Fe, New Mexico 87505-4000

RE: 2006 Plan of Development
Lindrith "B" Unit; I SEC. #713
Rio Arriba County, New Mexico

Dear Sir or Madam:

By letter dated May 17, 2005, ConocoPhillips Company, as Sub-Operator for the referenced Unit, filed the Plan of Development (POD) for the calendar year 2005. Per this POD, ConocoPhillips made no plans to drill any new wells or recomplete any existing wells. Accordingly, during 2005 no new drills or recompletions were performed

Pursuant to Section 9 of the Lindrith Unit Agreement, ConocoPhillips Company, as Unit Sub-Operator of the Lindrith "B" Unit, hereby submits the following program for the 2006 Plan of Development:

2006 Drilling Schedule:

No new drills are planned for 2006.

2006 Re-completions:

No re-completions are planned for 2006.

The Lindrith "B" Unit currently consists of the following Participating Areas:

FORMATION	EXPANSION	EFFECTIVE DATE
Gallup	Initial	1-1-86
Dakota	4 th	11-1-84

Maps of each Participating Area and a production rate versus time graph are attached. Recent production optimization efforts have been successful in improving oil production and arresting the decline in gas production. ConocoPhillips plans to continue these efforts during 2006.

The working interest owners are being contacted regarding the Plan of Development. ConocoPhillips and the working interest owners believe that all current obligations have been satisfied.

ConocoPhillips Company, as Unit Sub-Operator, plans to drill any offset wells required to prevent drainage of unitized substances and any other wells deemed necessary or desirable by the Unit Operator and the working interest owners.

Energen Resources Corp., as Sub-Operator of depths from the Surface to the Base of the Pictured Cliffs formation, will submit separately their proposed 2006 POD covering the Pictured Cliffs formation.

In accordance with Section 10 of the Unit Agreement, please advise of your approval by executing in the space provided below and return one copy to the undersigned. Should you have any questions regarding this proposal, please contact Michelle Blankenship at (832) 486-3054.

Copies of this letter are being sent to the working interest owners shown on the attached sheet.

Sincerely,



Michelle Blankenship

Encl.

cc: Energen Resources Corporation
2198 Bloomfield Highway
Farmington, New Mexico 87401

ConocoPhillips contracts #103213 & #103571

Bureau of Land Management

Date

New Mexico Commissioner of Public Lands

Date



New Mexico Oil Conservation Division

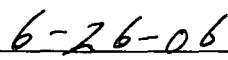

Date

The foregoing approvals are for the 2006 Plan of Development for the Lindrith "B" Unit, I SEC.
#713, Rio Arriba County, New Mexico.

WORKING INTEREST OWNERS
Lindrith "B" Unit
February 8, 2006

ConocoPhillips Company
Attn: Michelle Blankenship
600 N. Dairy Ashford
WL3-5040
Houston, TX 77079

Frank Yockey
c/o Jerry Doyle Miller, Executor
P.O. Drawer 70
Olney, Illinois 62450

ConocoPhillips Lindrith B Unit

Current Oil Cum. : 1265.8 Mbbl Current Gas Cum. : 30926.9 MMcf

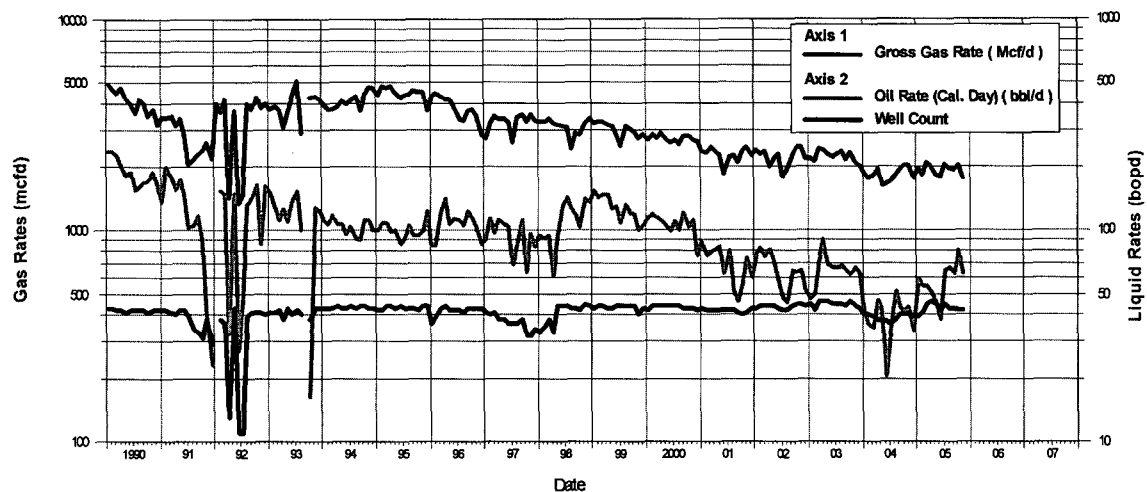

107°10'

700000

107°5'

720000

1960000

1960000

19

20

21

22

23

24

19

20

21

22

23

30

29

28

27

26

25

30

29

28

27

28

31

32

33

34

35

36

31

32

33

34

35

6

5

4

3

2

1

6

5

4

3

36°20'

1940000

7

8

9

10

11

12

7

8

9

10

1940000

18

17

16

15

14

13

18

17

16

15

36°20'

19

20

21

22

23

24

19

20

21

22

1920000

30

29

28

27

26

25

30

29

28

27

1920000

31

32

33

34

35

36

31

32

33

34

36°15'

6

5

4

3

2

1

6

5

4

3

36°15'

7

8

9

10

11

12

7

8

9

10

107°10'

700000

720000

107°5'



Federal Unit Boundary
Dakota PA



ConocoPhillips

San Juan Basin, N. M.

Lindrith Federal Unit

Dakota PA

Author: Angela Whitfield Date: 1-31-03
Compiled by: Map of
Add Date

107°10'

700000

107°5'

720000

1960000

1960000

36°20'

1940000

36°20'

1940000

1920000

1920000

36°15'

36°15'

107°10'

700000

720000

107°5'



Federal Unit Boundary
Gallup PA

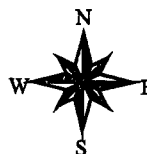

ConocoPhillips

San Juan Basin, N. M.

Lindrith Federal Unit

Gallup PA

Author: Angela Whitfield	Date: 1-31-03
Compiled by:	Map of
MDR	

LINDRITH UNIT

T24NR3W

T24NR2W

T23NR3W

T23NR2W

T25NR3

T25NR2



PATRICK H. LYONS
COMMISSIONER

State of New Mexico
Commissioner of Public Lands

310 OLD SANTA FE TRAIL
P.O. BOX 1148
SANTA FE, NEW MEXICO 87504-1148

COMMISSIONER'S OFFICE

Phone (505) 827-5760

Fax (505) 827-5766

www.nmstatelands.org

June 29, 2005

RECEIVED
JUN 30 2005
OIL CONSERVATION
DIVISION

ConocoPhillips
P.O. Box 2197
Houston, Texas 77252-2197

Attn: Ms. Michelle Blankenship

Re: 2005 Plan of Development
Lindrith B Unit
Rio Arriba County, New Mexico

Dear Ms. Blankenship:

The Commissioner of Public Lands has, of this date, approved the referenced Plan of Development. Our approval is subject to like approval by the Bureau of Land Management and the Oil Conservation Division. The possibility of drainage by wells outside the unit area and the need for further development of the unit may exist; therefore, we may contact you at a later date.

If you have any questions or if we may be of further help, please contact Pete Martinez at (505) 827-5791.

Very truly yours,

PATRICK H. LYONS
COMMISSIONER OF PUBLIC LANDS

BY: 

JAMI BAILEY, Director
Oil, Gas and Minerals Division
(505) 827-5744

PL/JB/cpm

Enclosure

xc: Reader File

OCD--Attention: David Catanach

BLM

-State Land Office Beneficiaries -

Carrie Tingley Hospital • Charitable Penal & Reform • Common Schools • Eastern NM University • Rio Grande Improvement • Miners' Hospital of NM • NM Boys School • NM Highlands University • NM Institute of Mining & Technology • New Mexico Military Institute • NM School for the Deaf • NM School for the Visually Handicapped • NM State Hospital • New Mexico State University • Northern NM Community College • Penitentiary of New Mexico • Public Buildings at Capital • State



Michelle Blankenship
San Juan / Rockies
Three Westlake Park – 3WL-5040
P.O. Box 2197
Houston, Texas 77252-2197
Tel. 832-486-3054
Fax. 832-486-2674

May 17, 2005

Bureau of Land Management
Farmington Resource Area
1235 LaPlata Highway
Farmington, New Mexico 87401

Commissioner of Public Lands
State of New Mexico
P.O. Box 1148
Santa Fe, New Mexico 87501-1148

Oil Conservation Division
State of New Mexico
1220 S. Saint Francis Drive
Santa Fe, New Mexico 87505-4000

RE: 2005 Plan of Development
Lindrith "B" Unit; I SEC. #713
Rio Arriba County, New Mexico

2005 JUN 6 PM 1 10

Gentlemen:

By letter dated February 3, 2003, ConocoPhillips, as Sub-Operator for the referenced Unit, filed the Plan of Development (POD) for the calendar year 2003. ConocoPhillips inadvertently did not submit a POD for calendar year 2004. The 2003 program called for the drilling of four new wells, as listed below:

Well Name	Drill Block	Formation
107	NE/4 Sec. 15-24N-3W	Lindrith Gallup/Dakota, West
109	SE/4 Sec. 15-24N-3W	Lindrith Gallup/Dakota, West
111	NW/4 Sec. 22-24N-3W	Lindrith Gallup/Dakota, West
112	NE/4 Sec. 22-24N-3W	Lindrith Gallup/Dakota, West

During 2003-2004, ConocoPhillips did not drill any of the above wells and these wells have been cancelled.

The 2003 Plan of Development also called for the following recompletions:

Well Name	Drill Block	Formation
24	SW/4 Sec 9-24N-3W	Lindrith Gallup/Dakota, West (Gallup Member)
28	NW/4 Sec 16-24N-3W	Lindrith Gallup/Dakota, West (Gallup Member)

During 2003-2004, ConocoPhillips did not re-complete either of these two wells and has cancelled these workovers.

The Lindrith "B" Unit currently consists of the following Participating Areas:

FORMATION	EXPANSION	EFFECTIVE DATE
Gallup	Initial	1-1-86
Dakota	4 th	11-1-84

Pursuant to Section 9 of the Lindrith Unit Agreement, ConocoPhillips Company, as Unit Sub-Operator of the Lindrith "B" Unit, hereby submits the following program for the 2005 Plan of Development:

2005 Drilling Schedule:

No new drills will be performed in 2005..

Re-completions 2005 POD:

No re-completions are planned for 2005.

Maps of each Participating Area and a production rate versus time graph are attached.

The working interest owners are being contacted regarding the Plan of Development. ConocoPhillips Company and the working interest owners believe that all current obligations have been satisfied.

ConocoPhillips Company, as Unit Sub-Operator, plans to drill any offset wells required to prevent drainage of unitized substances and any other wells deemed necessary or desirable by the Unit Operator and the working interest owners.

Energren Resources, as Sub-Operator of depths from the Surface to the Base of the Pictured Cliffs formation, has separately submitted their proposed 2005 POD (letterhead dated February 4, 2005) covering the Pictured Cliffs formation.

In accordance with Section 10 of the Unit Agreement, please advise of your approval by executing in the space provided below and return one copy to the undersigned.

Should you have any questions regarding this proposal, please contact Michelle Blankenship at (832) 486-3054.

Copies of this letter are being sent to the working interest owners shown on the attached sheet.

Sincerely,



Michelle Blankenship

Attachments

cc: Energen Resources Corporation
2198 Bloomfield Highway
Farmington, New Mexico 87401

ConocoPhillips contracts #103213 & #103571

Bureau of Land Management

Date

New Mexico Commissioner of Public Lands

Date

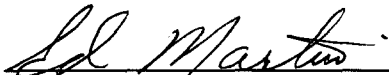

New Mexico Oil Conservation Division

6-22-06
Date

The foregoing approvals are for the 2005 Plan of Development for the Lindrith "B" Unit, I SEC.
#713, Rio Arriba County, New Mexico.

**WORKING INTEREST OWNERS
Lindrith "B" Unit
May 17, 2005**

ConocoPhillips Company
Attn: Michelle Blankenship
600 N. Dairy Ashford
WL3-5040
Houston, TX 77079

Frank Yockey
c/o Jerry Doyle Miller, Executor
P.O. Drawer 70
Olney, Illinois 62450

ConocoPhillips Lindrith B Unit

Current Oil Cum. : 1249.7 Mbbl Current Gas Cum. : 30390.1 MMcf

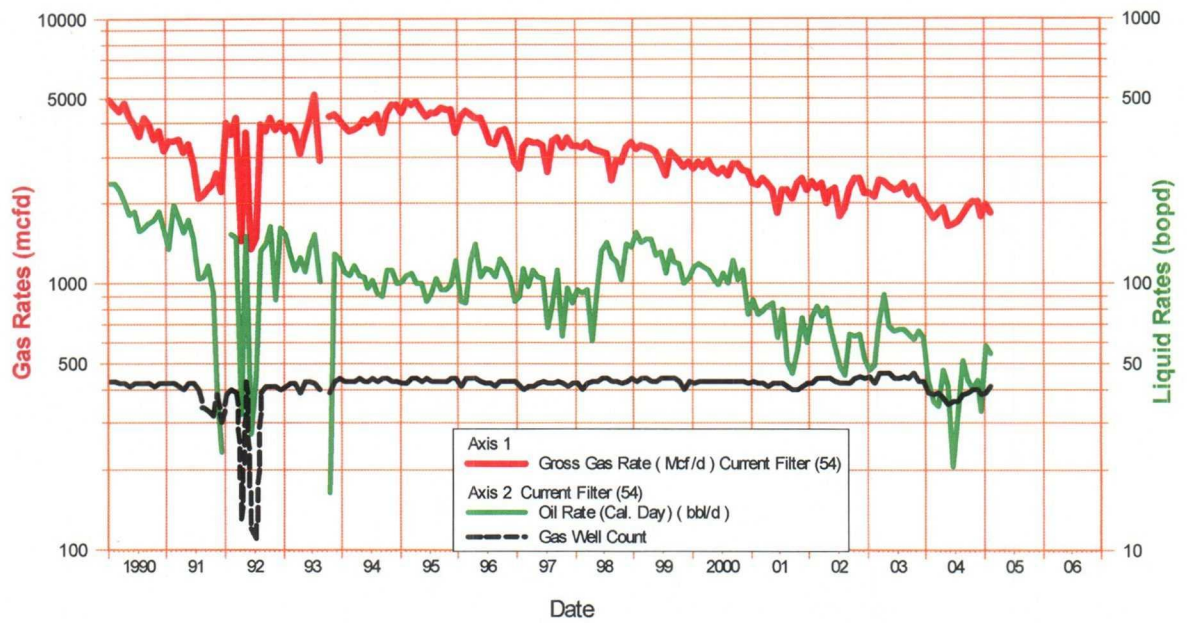

107°10'

700000

107°5'

720000

1960000

1960000

19

20

21

22

23

24

19

20

21

22

23

30

29

28

27

26

25

30

29

28

27

26

31

32

33

34

35

36

31

32

33

34

35

6

5

4

3

2

1

6

5

4

3

2

7

8

9

10

11

12

7

8

9

10

11

18

17

16

15

14

13

18

17

16

15

14

19

20

21

22

23

24

19

20

21

22

23

30

29

28

27

26

25

30

29

28

27

26

31

32

33

34

35

36

31

32

33

34

35

6

5

4

3

2

1

6

5

4

3

2

7

8

9

10

11

12

7

8

9

10

11

700000

720000

107°10'

107°5'

1920000

1920000

36°15'

36°15'



Federal Unit Boundary
Gallup PA



ConocoPhillips

San Juan Basin, N. M.

Lindrith Federal Unit
Gallup PA

Author: Angela Whitfield	Date: 1-31-03
Compiled by:	Map of
MD File:	

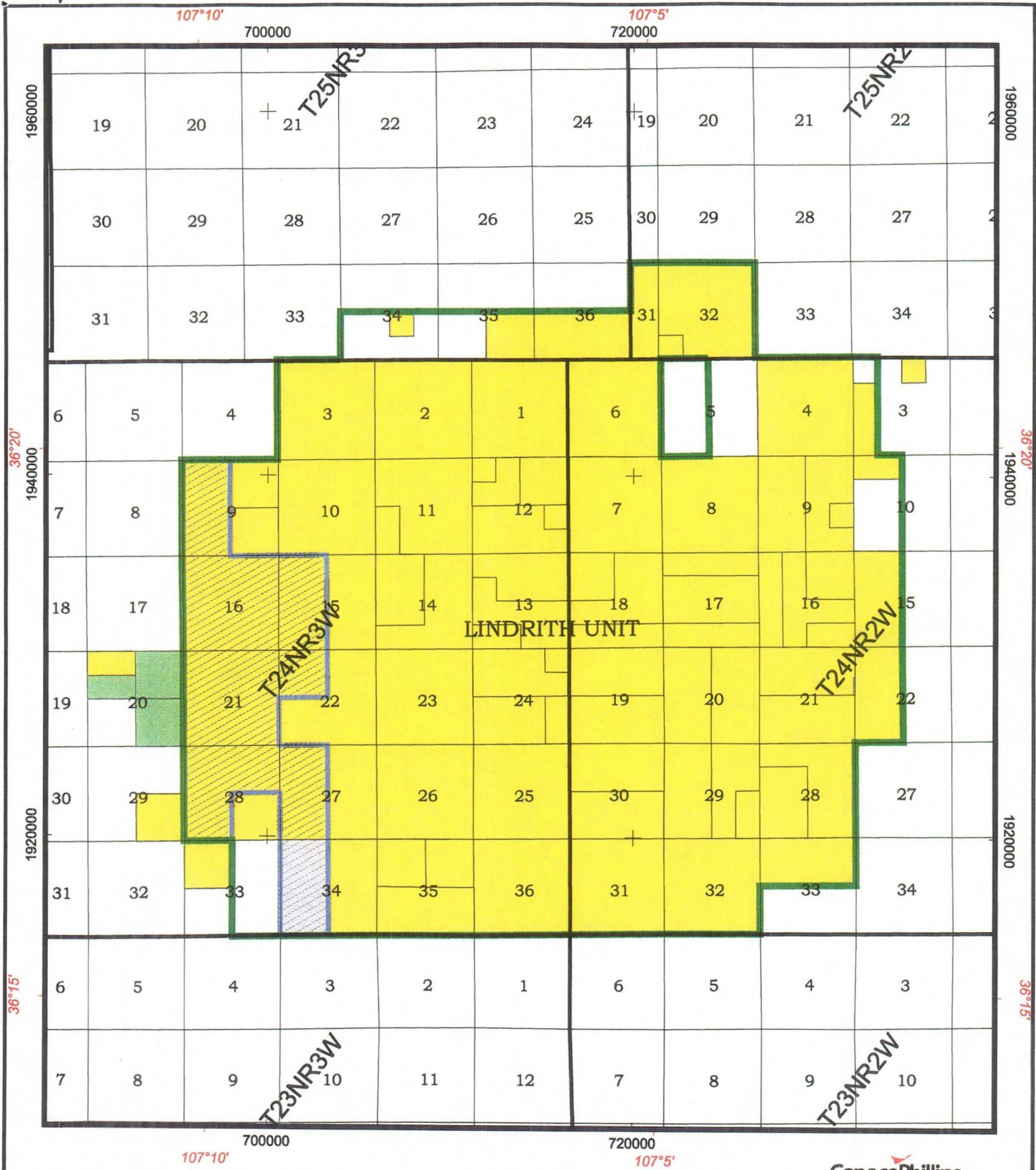

 Federal Unit Boundary
 Dakota PA



ConocoPhillips
 San Juan Basin, N. M.
Lindrith Federal Unit
 Dakota PA

Author: Angela Whitfield	Date: 1-31-03
Classified by:	Map of
LAD File:	