

Exhibit 4 - Proof of Notification

Case #13770

September 14, 2006 Hearing

RE: Application of Benson-Montin-Greer Drilling Corp.
For Approval of a Pilot Project, Including an Exception
To Rules 4 and 7 of Special Rules and Regulations for
The Basin-Fruitland Coal Gas Pool, for the purpose of
Establishing a pilot program to determine commercial
Feasibility for Fruitland Coal Gas wells in Township 25
North, Range 2 West, N.M.P.M., Rio Arriba County,
New Mexico

PROOF OF NOTIFICATION

The following entities have received a copy of this application via certified mail.

NM & O Operating Co.
First Place Tower
15 East 5th St., Ste. 3000
Tulsa, OK 74102

Conoco/Phillips Corp.
PO Box 2197, WL3 6106
Houston, TX 77252

Energen Resources
605 21st St. North
Birmingham, AL 35202-2707

San Juan Properties LLC
Jerry McHugh Jr., Manager
1499 Blake Street, #7K
Denver, CO 80202

7006 0100 0000 9741 5420

U.S. Postal Service™
CERTIFIED MAIL™ RECEIPT
 (Domestic Mail Only; No Insurance Coverage Provided)

For delivery information visit our website at www.usps.com

HOUSTON TX 77252

OFFICIAL USE

Postage	\$ 0.39
Certified Fee	\$2.40
Return Receipt Fee (Endorsement Required)	\$1.85
Restricted Delivery Fee (Endorsement Required)	\$0.00
Total Postage & Fees	\$ 4.64

0401

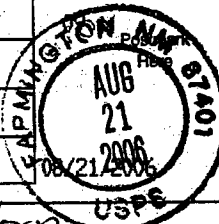

Sent To Conoco/Phillips Corp
 Street, Apt. No.,
 or PO Box No. P.O. Box 2197, WL3 6106
 City, State, ZIP+4 Houston, TX 77252
 PS Form 3800, June 2002 See Reverse for Instructions

SENDER COMPLETE THIS SECTION

- Complete items 1, 2, and 3. Also complete item 4 if Restricted Delivery is desired.
- Print your name and address on the reverse so that we can return the card to you.
- Attach this card to the back of the mailpiece, or on the front if space permits.

1. Article Addressed to:

Conoco/Phillips Corp.
 P.O. Box 2197, WL3 6106
 Houston, TX 77252

2. Article Number

(Transfer from service label)

7006 0100 0000 9741 5420

PS Form 3811, February 2004

Domestic Return Receipt

102595-02-M-1540

COMPLETE THIS SECTION ON DELIVERY

A. Signature

[Signature]

☐ Agent

☐ Addressee

B. Received by (Printed Name)

[Signature]

C. Date of Delivery

AUG 25 2006

- D. Is delivery address different from item 1?** ☐ Yes
 If YES, enter delivery address below: ☐ No

SEP 06 2006

3. Service Type

- ☐ Certified Mail ☐ Express Mail
☐ Registered ☐ Return Receipt for Merchandise
☐ Insured Mail ☐ C.O.D.

4. Restricted Delivery? (Extra Fee)

☐ Yes

7006 0100 0000 9741 9961

U.S. Postal Service™
CERTIFIED MAIL™ RECEIPT
 (Domestic Mail Only; No Insurance Coverage Provided)
 For delivery information visit our website at www.usps.com

TULSA OK 74102		
Postage	\$ 0.39	0401
Certified Fee	\$2.40	
Return Receipt Fee (Endorsement Required)	\$1.85	
Restricted Delivery Fee (Endorsement Required)	\$0.00	
Total Postage & Fees	\$4.64	

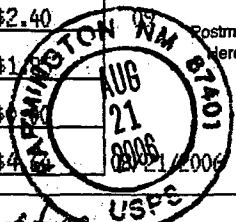

Sent To **NM&O Operating Co.**
 Street, Apt. No., or PO Box No. **1st Place Tower 15 East 5th St. Ste. 3000**
 City, State, ZIP+4 **Tulsa OK 74102**

PS Form 3800, June 2002 See Reverse for Instructions

7006 0100 0000 9741 9992

U.S. Postal Service™
CERTIFIED MAIL™ RECEIPT
 (Domestic Mail Only; No Insurance Coverage Provided)
 For delivery information visit our website at www.usps.com

BIRMINGHAM AL 35202		
Postage	\$ 0.39	0401
Certified Fee	\$2.40	
Return Receipt Fee (Endorsement Required)	\$1.85	
Restricted Delivery Fee (Endorsement Required)	\$0.00	
Total Postage & Fees	\$4.64	

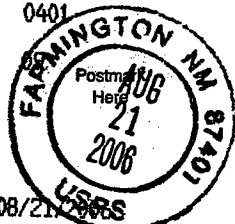

Sent To **Energien Resources**
 Street, Apt. No., or PO Box No. **605 21st St North**
 City, State, ZIP+4 **Birmingham AL 35202-2707**

PS Form 3800, June 2002 See Reverse for Instructions

SENDER: COMPLETE THIS SECTION ■ Complete items 1, 2, and 3. Also complete item 4 if Restricted Delivery is desired. ■ Print your name and address on the reverse so that we can return the card to you. ■ Attach this card to the back of the mailpiece, or on the front if space permits.		COMPLETE THIS SECTION ON DELIVERY A. Signature <input checked="" type="checkbox"/> <i>Helena Thomas</i> <input type="checkbox"/> Agent <input type="checkbox"/> Addressee B. Received by (Printed Name) <i>Helena Thomas</i> C. Date of Delivery D. Is delivery address different from item 1? <input type="checkbox"/> Yes <input checked="" type="checkbox"/> No If YES, enter delivery address below:	
1. Article Addressed to: NM&O Operating Co. First Place Tower 15 East 5th St. Ste. 3000 Tulsa, OK 74102		3. Service Type <input type="checkbox"/> Certified Mail <input type="checkbox"/> Express Mail <input type="checkbox"/> Registered <input type="checkbox"/> Return Receipt for Merchandise <input type="checkbox"/> Insured Mail <input type="checkbox"/> C.O.D. 4. Restricted Delivery? (Extra Fee) <input type="checkbox"/> Yes	
2. Article Number (Transfer from sender) 7006 0100 0000 9741 9961		AUG 24 2006	

PS Form 3811, February 2004

Domestic Return Receipt

102595-02-44-1540

SENDER: COMPLETE THIS SECTION ■ Complete items 1, 2, and 3. Also complete item 4 if Restricted Delivery is desired. ■ Print your name and address on the reverse so that we can return the card to you. ■ Attach this card to the back of the mailpiece, or on the front if space permits.		COMPLETE THIS SECTION ON DELIVERY A. Signature <input checked="" type="checkbox"/> <i>R. Cubon</i> <input type="checkbox"/> Agent <input type="checkbox"/> Addressee B. Received by (Printed Name) <i>R. Cubon</i> C. Date of Delivery D. Is delivery address different from item 1? <input type="checkbox"/> Yes <input checked="" type="checkbox"/> No If YES, enter delivery address below:	
1. Article Addressed to: Energien Resources 605 21st St. North Birmingham, AL 35202-2707		3. Service Type <input type="checkbox"/> Certified Mail <input type="checkbox"/> Express Mail <input type="checkbox"/> Registered <input type="checkbox"/> Return Receipt for Merchandise <input type="checkbox"/> Insured Mail <input type="checkbox"/> C.O.D. 4. Restricted Delivery? (Extra Fee) <input type="checkbox"/> Yes	
2. Article Number (Transfer from service label) 7006 0100 0000 9741 9992		AUG 24 2006	

PS Form 3811, February 2004

Domestic Return Receipt

102595-02-44-1540

U.S. Postal Service
CERTIFIED MAIL RECEIPT
(Domestic Mail Only; No Insurance Coverage Provided)

DENVER CO 80202

Postage	\$	\$0.39
Certified Fee		\$2.40
Return Receipt Fee (Endorsement Required)		\$1.85
Restricted Delivery Fee (Endorsement Required)		\$0.00
Total Postage & Fees	\$	\$4.64

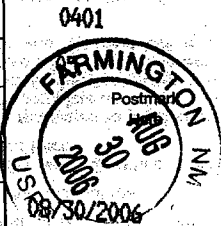

San Juan Properties LLC
Jerry MCHugh Jr. Manager
1499 Blake Street, #7K
Denver, CO 80202

by mailer)

or Instructions

SENDER: COMPLETE THIS SECTION

- Complete items 1, 2, and 3. Also complete item 4 if Restricted Delivery is desired.
- Print your name and address on the reverse so that we can return the card to you.
- Attach this card to the back of the mailpiece, or on the front if space permits.

1. Article Addressed to:

San Juan Properties LLC
Jerry MCHugh Jr. Manager
1499 Blake Street, #7K
Denver, CO 80202

2. Article Number
(Transfer from service label)

7000 0520 0024 1362 4925

PS Form 3811, February 2004

Domestic Return Receipt

102585-02-M-1540

COMPLETE THIS SECTION ON DELIVERY

A. Signature

Anna Wadda ☐ Agent ☒ Addressee

B. Received by (Printed Name)

Anna Wadda ☒ Yes ☐ No

Date of Delivery

8/31/06

D. Is delivery address different from item 1? ☒ Yes ☐ No
If YES, enter delivery address below:

3. Service Type

☒ Certified Mail ☐ Express Mail
☐ Registered ☐ Return Receipt for Merchandise
☐ Insured Mail ☐ C.O.D.

4. Restricted Delivery? (Extra Fee) ☐ Yes