

COUNSEL EMERITUS  
William R. Federici

## MONTGOMERY & ANDREWS

PROFESSIONAL ASSOCIATION  
ATTORNEYS AND COUNSELORS AT LAW

J.O. Seth (1883-1963)  
A.K. Montgomery (1903-1987)  
Frank Andrews (1914-1981)  
Seth D. Montgomery (1937-1998)

325 Paseo de Peralta  
Santa Fe, New Mexico 87501

ALBUQUERQUE OFFICE

Victor R. Ortega	Paul E. Houston
Gary Kilpatric	Kevin M. Sexton
Thomas W. Olson	Jeffery L. Martin
Walter J. Melendres	Alexandra Corwin Aguilar
John B. Draper	Jeffrey J. Wechsler
Nancy M. King	Shannon A. Parden
Sarah M. Singleton	Brian T. Judson
Stephen S. Hamilton	Susan R. Johnson
Edmund H. Kendrick	Holly Agajanian
Louis W. Rose	Sharon T. Shaheen
Randy S. Bartell	Jaime R. Kennedy

Post Office Box 2307  
Santa Fe, New Mexico 87504-2307

Telephone (505) 982-3873  
Fax (505) 982-4289

6301 Indian School Road, N.E.  
Suite 400  
Albuquerque, New Mexico 87110

Post Office Box 36210  
Albuquerque, New Mexico 87176-6210

Telephone (505) 884-4200  
Fax (505) 888-8929

OF COUNSEL  
Joe A. Sturges  
J. Scott Hall  
Suzanne C. Odom  
Earl Potter, P.A.

July 10, 2008

www.montand.com

Reply to Santa Fe Office

### HAND-DELIVERED

Mr. David Brooks  
New Mexico Oil Conservation Division  
1220 South St. Francis Drive  
Santa Fe, NM 87505

Re: **NMOCD Case No. 14134, *Application of the Board of County Commissioners of Rio Arriba County; and NMOCD Case No. 14141, *Application of Approach Operating, LLC, Rio Arriba County, New Mexico****

2008 JUL 10 PM 4:25  
RECEIVED

Dear Mr. Brooks:

At the end of the hearing on June 23, 2008, you requested that we supplement the record with additional information relative to the Hinkle, Martinez and Sultemeier water wells shown on Exhibit 15 discussed by our witness, Mr. Peter Maggiore.

Enclosed is Mr. Maggiore's July 7, 2008 report on his follow-up investigation made pursuant to your request.

Should you require additional information, please do not hesitate to contact me.

Very truly yours,



J. Scott Hall

Mr. David Brooks

July 10, 2008

Page 2

JSH/mb

Enclosure

cc: Ted Trujillo, Esq. (w/enc.)  
Adan Trujillo, Esq. (w/enc.)



Corporate Headquarters  
1425 Higham Street  
Idaho Falls, ID 83402

---

To: J. Scott Hall, Attorney, Montgomery and Andrews P.A.

From: Pete Maggiore, Senior Vice President, North Wind Inc.

Date: July 7, 2008:

Subject: Background Information for Post-Hearing Submittal – New Mexico Oil and Conservation Division Case Numbers 14134 and 14141, Approach Operating LLC (Approach)

---

## **Background**

At the conclusion of the above-referenced hearing on June 23, 2008 Hearing Examiner Brooks requested that Approach supplement the hearing record with a post-hearing submittal that focused upon Approach's Exhibit 15 (Water Data Map). Specifically, Hearing Examiner Brooks requested additional information that would either verify or refute the location of domestic water supply wells (specifically the Cloyd Hinkle domestic well and the Leroy A Martinez domestic well) which were plotted on Exhibit 15 in the visiting of Approach's proposed Cloyd Hinkle No. 1 well location.

## **Analysis**

Attachment A to this Memorandum provides the references from the New Mexico Office of the State Engineer, WATERS Database for the following domestic wells:

- 1) Cloyd G. Hinkle well;
- 2) Leroy Martinez Well; and
- 3) William H. Sultemeier Well

Approach Exhibit 15, depicted these well locations as plotted using the most appropriate professional techniques. These locations were defined using both preliminary applications and completed well logs.

The lands in the vicinity of the Approach lease are primarily unsurveyed, and therefore it is not surprising to have conflicting or inaccurate data reflected in the Office of the State Engineer database for wells in this area. It is also important to note that the Office of the State Engineer data base defaults their well location data to the center of the smallest land appropriation unit provided during the permit process. This can be as crude as a township and range designation. As can be seen in Attachment B, the x and y coordinates listed show multiple locations that share the same X, Y coordinates by default and appear to reflect not specific data points but rather the quadrant or associated land unit that they are permitted to fall within.

### **Additional Field Work**

On July 2, 2008 Ms. Heather Smith, M.S., P.G. and myself performed a field survey in the immediate vicinity of the proposed Cloyd Hinkle No. 1 well (see Approach Exhibit No. 1, page no. 3 and Approach Exhibit 8 (i)). After contacting the landowner, the survey was conducted by first locating the Cloyd Hinkle No. 1 well stake (Attachment C) and performing several traverses across the area, in both north-south and east-west directions (Attachment D, photographs with descriptions). The area of review was approximately 500 feet surrounding the well stake. Upon conclusion of the traverses the following observations were made:

- 1) No domestic wells, or direct evidence of domestic wells (rig roads, drill cuttings, water tanks, pressure tanks, etc) were noted.
- 2) Vegetation becomes extremely dense to the east and south, making traverses in those directions difficult. In addition, the surface grade in the east and south directions increase significantly (to 10 degrees and greater) suggesting that these areas would be an unlikely location for a domestic well.
- 3) The open area to the west of the well stake (between the well stake and the highway) contains evidence of a man-made structure (a bulldozed area which could have been constructed either as a tank for livestock watering or for flood control). Siting a domestic well behind a structure would not be likely.

In addition, we visually surveyed the leased area in the vicinity of the Sultemeier No. 1 proposed well location in an attempt to verify any additional well locations that might exist, as suggested by persons who testified at the above-referenced hearing. Accompanying us during this visual survey was the landowner, Ms. Beth Sultemeier.

One well, with a 7 inch diameter metal casing was identified immediately south of the Sultemeier No. 1 drill pad. Upon measurement, this well contained a groundwater depth of 32.55 feet below the top of casing with an apparent total well depth of 52.15 feet below top of casing (Attachment E). Approach has obtained permission from Ms. Sultemeier to place a locking well cap on this well. In addition, our field survey revealed an old windmill well located approximately 500 feet east of the rig road and approximately 500 feet south of the drill pad. This well exhibited a groundwater depth of approximately 46.42 feet from below the top of casing. The total well depth could not be definitively determined as it appeared that the gauging instrument encountered the refusal by the top of the suspended pump. Finally, the well that was referred to as having a hand pump associated with it was not found, despite numerous traverses in the vicinity by both Ms. Sultemeier and me.

### **Conclusion**

Given the above analysis, it is my professional opinion that neither the Cloyd Hinkle domestic water supply well or the Leo R. Rodelle domestic water supply well exist within the area of review and in the immediate vicinity of Approach's proposed Cloyd Hinkle No. 1 well. Such wells, if they indeed exist, may have been abandoned, buried, or otherwise exist in a location other than depicted in Exhibit 15 and away from the immediate vicinity of the Approach's proposed Cloyd Hinkle No. 1 well.

New Mexico Office of the State Engineer  
Water Right Summary

[Back](#)

DB File Nbr: RG 62305  
 Primary Purpose: DOM 72-12-1 DOMESTIC ONE HOUSEHOLD  
 Primary Status: PMT Permit  
 Total Acres: 0  
 Total Diversion: 3  
 Owner: CLOYD G. HINKLE

## Documents on File

Doc	File/Act	Status	1	2	3	Trans_Desc	From/To	Acres	Diversion	Consumptive
72121	05/31/1995	PMT APR CNV	CONVERSION	RG	623	T		0	3	

Point of Diversion	(qtr are 1-NW 2-NE 3-SW 4-SE)				X Y are in Feet		UTM are in Meters			Latitude	Longitude	Oth
	(qtr are biggest to smallest)				Zone	X	Y	UTM Zone	Easting			
POD Number	Source	Tws	Rng	Sec	q	q	q	q	q	q	q	q
RG 62305							C	410300	2058750	13	360893	4058026
RG 62305 2							C	410300	2058750	13	360893	4058026

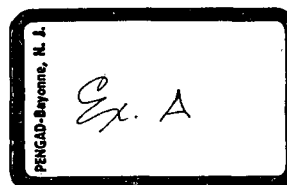

*New Mexico Office of the State Engineer*  
Transaction Summary

---

[Back](#)

72121 All Applications Under Statute 72-12-1

Trn\_nbr: 28611

Trn\_desc: CONVERSION RG 62305

File Date: 05/31/1995

Primary status: PMT Permit  
Secondary status: APR Approved  
Person assigned: null  
Applicant: CLOYD G. HINKLE

Events	Date	Type	Description	Comment	Processed By
	05/31/1995	CNV	Converted from Main Frame		*****

DB_File_Nbr	Acres	Diversion	Consumptive	Purpose of Use
RG 62305	0	3	0	DOM 72-12-1 DOMESTIC ONE HOUSEHOLD

---

*New Mexico Office of the State Engineer*  
**Point of Diversion Summary**

---

[Back](#)

(quarters are 1=NW 2=NE 3=SW 4=SE)  
(quarters are biggest to smallest)

POD Number	Tws	Rng	Sec	q	q	q	Zone	X	Y
RG 62305							C	410300	2058750

Driller Licence: 1289 AMERICAN DRILLING

Driller Name:

Drill Start Date: 09/06/1995

Log File Date: 09/21/1995

Pump Type:

Casing Size:

Depth Well: 760

Source:

Drill Finish Date: 09/11/1995

PCW Received Date:

Pipe Discharge Size:

Estimated Yield:

Depth Water:

**New Mexico Office of the State Engineer  
Point of Diversion Summary**

---

Back

(quarters are 1=NW 2=NE 3=SW 4=SE)  
(quarters are biggest to smallest)

POD Number	Tws	Rng	Sec	q	q	q	Zone	X	Y
RG 62305 2							C	410300	2058750

Driller Licence: 1289 AMERICAN DRILLING

Driller Name:

Source:

Drill Start Date: 09/12/1995

Drill Finish Date: 09/15/1995

Log File Date: 09/21/1995

PCW Received Date:

Pump Type:

Pipe Discharge Size:

Casing Size:

Estimated Yield:

Depth Well: 820

Depth Water: 820



New Mexico Office of the State Engineer  
Transaction Summary[Back](#)

72121 All Applications Under Statute 72-12-1

Trn\_nbr: 179978

Trn\_desc:RG 69778

File Date:05/17/2000

Primary status: PMT Permit  
Secondary status: APR Approved  
Person assigned: \*\*\*\*\*  
Applicant: LEROY A. MARTINEZ

## Events

Date	Type	Description	Comment	Processed By
				
05/17/2000	APP	Application Received	*	*****
05/17/2000	FIN	Final Action on application		*****
05/17/2000	WAP	General Approval Letter		*****
04/11/2005	ARV	Rec & Arch - file location	RG 69778 Box: 841	*****

DB_File_Nbr	Acres	Diversions	Consumptive	Purpose of Use
RG 69778	0	3	0	DOM 72-12-1 DOMESTIC ONE HOUSEHOLD

Point of Diversion  
RG 69778

X: 409700.0 Y: 2058600.0 C in the TIERRA AMARILLA

Grant

## Remarks

REPERMIT. INCOMPLETE WELL RECORD FILED 2/25/2000. ADDITIONAL  
INFORMATION REQUESTED OF DRILLER ON 5/8/2000.

## Conditions

4 :Use shall be limited to household, non-commercial trees, lawn and  
garden not to exceed one acre and/or stock use.

## Action of the State Engineer

SEE GENERAL CONDITIONS OF APPROVAL

Approval Code: A Approved

Action Date: 05/17/2000

log due date: 05/17/2001

State Engineer: Thomas C. Turney

By:

*New Mexico Office of the State Engineer*  
Transaction Summary

[Back](#)

72121 All Applications Under Statute 72-12-1



Trn\_nbr: 148992

Trn\_desc:RG 69778

File Date:05/07/1998

Primary status: EXP Expired Permit  
Secondary status: EXP Expired  
Person assigned: \*\*\*\*\*  
Applicant: LEROY A. MARTINEZ

Events

Date	Type	Description	Comment	Processed By
 05/07/1998	APP	Application Received	*	*****
05/12/1998	FIN	Final Action on application		*****
05/12/1998	WAP	General Approval Letter		*****
04/15/1999	WRM	Well Log Reminder Letter		*****
02/11/2000	EXP	Expired Permit (well log late)		*****
 02/25/2000	LOG	Well Log Received	*	*****
02/28/2000	LAT	Late Well Log Filed (Exp Pmt)		*****
04/12/2005	ARV	Rec & Arch - file location	RG 69778 Box: 848	*****

DB_File_Nbr	Acres	Diversion	Consumptive	Purpose of Use
RG 69778	0	3	0	DOM 72-12-1 DOMESTIC ONE HOUSEHOLD

Point of Diversion  
RG 69778 X: 409700.0 Y: 2058600.0 C in theTIERRA AMARILLA LAND Grant

Conditions

4 :Use shall be limited to household, non-commercial trees, lawn and garden not to exceed one acre and/or stock use.

Action of the State Engineer

See general conditions of approval E, F, and H.

Approval Code: A Approved  
Action Date: 05/12/1998  
log due date: 05/12/1999  
State Engineer: Thomas C. Turney  
By:

201

**NEW MEXICO STATE ENGINEER OFFICE  
APPLICATION TO APPROPRIATE UNDERGROUND WATERS**

**\$5.00** IN ACCORDANCE WITH SECTION 72-12-1 NEW MEXICO STATUTES

14C 1-22679

**1. APPLICANT**

Name: LEROY A. MARTINEZ Work Phone: 5057561050  
Contact: \_\_\_\_\_ Home Phone: 5057561050  
Address: P. O. BOX 202  
City: TIERRA AMARILLA State: NM Zip: 87575

**2. LOCATION OF WELL (E thru H optional)**

A. 1/4 1/4 1/4 Section: \_\_\_\_\_ Township: \_\_\_\_\_ Range: \_\_\_\_\_ N.M.P.M.  
in Rio Arriba County.

B. X = 409700 feet, Y = 2058600 feet, N.M. Coordinate System  
Central zone in the TIERRA AMARILLA LAND Grant.  
U.S.G.S. Quad Map \_\_\_\_\_

C. Give State Engineer File Number if existing well: \_\_\_\_\_

D. On land owned by: \_\_\_\_\_

E. Tract No. \_\_\_\_\_, Map No. \_\_\_\_\_ of the \_\_\_\_\_

F. Lot No. \_\_\_\_\_, Block No. \_\_\_\_\_ of Unit/Tract \_\_\_\_\_ of the  
\_\_\_\_\_ Subdivision recorded in \_\_\_\_\_ County.

G. Latitude: \_\_\_\_\_ Longitude: \_\_\_\_\_

H. Other: \_\_\_\_\_

**3. USE OF WATER (check use applied for)**

☒ One household, non-commercial trees, lawn and garden not to exceed a total of one acre.

☐ Livestock watering.

Note: If any of the following items are marked, give the name and nature of business or use under item 5 of the additional statements or explanations section.

☐ More than one household, non-commercial trees, lawns and gardens not to exceed a total of one acre.

☐ Drinking and sanitary purposes and the irrigation of non-commercial trees, shrubs and lawns not to exceed one acre in conjunction with a commercial operation.

☐ Prospecting, mining or drilling operations to discover or develop natural resources.

☐ Construction of public works, highways and roads.

Trn Desc: RG 69778  
Log Due Date: 05/17/2001  
Form: wr-01

File Number: RG 69778  
Trn Number: 179978

STATE OF NEW MEXICO  
ENGINEER  
MAY 17 4:15 PM '01

—

#### 4. WELL INFORMATION (Change, Repair, Drill, Test, Supplement)

Name of well driller and driller license number:

WD 1113 Ernest B. Well Drilling

~~Approximate~~ depth 350 feet; Outside diameter of casing 5 inches.

Change Location of existing well or replacement well

Repair or Deepen:

Clean out well to original depth

Deepen well from \_\_\_\_\_ to \_\_\_\_\_ feet

Other

Drill and test a well for use.

Supplemental well

**5. ADDITIONAL STATEMENTS OR EXPLANATIONS:**

EST (U) REPERMIT. INCOMPLETE WELL RECORD FILED 2-25-2000.

ADDITIONAL INFORMATION REQUESTED OF DRIVER

CV 5/8/2000

## ACKNOWLEDGEMENT FOR NATURAL PERSONS

I, Leroy A. Martinez affirm that the foregoing statements are true to  
(Please Print)

the best of my knowledge and belief, By:

X *[Signature]*  
Signature

Signature

Signature

Trn Desc: RG 69778  
Log Due Date: 05/17/2001  
Form: wr-01

File Number: RG 69778  
Trn Number: 179978

**NEW MEXICO STATE ENGINEER OFFICE  
APPLICATION FOR PERMIT TO USE UNDERGROUND WATERS  
IN ACCORDANCE WITH SECTION 72-12-1 NEW MEXICO STATUTES**

**GENERAL CONDITIONS OF APPROVAL (A thru I)**

- A The maximum amount of water that may be appropriated under this permit is 3 acre-feet in any year.
- B The well shall be drilled by a driller licensed in the State of New Mexico in accordance with Section 72-12-12 New Mexico Statutes Annotated. A licensed driller shall not be required for the construction of a driven well; provided, that the casing shall not exceed two and three-eighths (2 3/8) inches outside diameter (Section 72-12-12).
- C Driller's well record must be filed with the State Engineer within 10 days after the well is drilled or driven. Well record forms will be provided by the State Engineer upon request.
- D The casing shall not exceed 7 inches outside diameter except under specific conditions in which reasons satisfactory to the State Engineer are shown.
- E If the well under this permit is used at any time to serve more than one household or livestock in a commercial feed lot operation, or for drinking and sanitation purposes in conjunction with a commercial operation, the permittee shall notify the State Engineer Office in writing.
- F In the event this well is combined with other wells permitted under Section 72-12-1 New Mexico Statutes Annotated, the total outdoor use shall not exceed the irrigation of one acre of non-commercial trees, lawn, and garden, or the equivalent outside consumptive use, and the total appropriation for household and outdoor use from the entire water distribution system shall not exceed 3 acre-feet in any year.
- G If artesian water is encountered, all rules and regulations pertaining to the drilling and casing of artesian wells shall be complied with.
- H The amount and uses of water permitted under this Application are subject to such limitations as may be imposed by the courts or by lawful municipal and county ordinances which are more restrictive than applicable State Engineer Regulations and the conditions of this permit.

Trn Desc: RG 69778  
Log Due Date: 05/17/2001  
Form: wr-01

File Number: RG 69778  
Trn Number: 179978

**NEW MEXICO STATE ENGINEER OFFICE  
APPLICATION FOR PERMIT TO USE UNDERGROUND WATERS  
IN ACCORDANCE WITH SECTION 72-12-1 NEW MEXICO STATUTES**

**GENERAL CONDITIONS OF APPROVAL (Continued)**

- I The permittee shall utilize the highest and best technology available to ensure conservation of water to the maximum extent practical.

**SPECIFIC CONDITIONS OF APPROVAL**

- 4 Use shall be limited to household, non-commercial trees, lawn and garden not to exceed one acre and/or stock use.

LOG This permit will automatically expire unless the well RG 69778 is completed and the well record filed on or before 05/17/2001.

SEE GENERAL CONDITIONS OF APPROVAL

**ACTION OF STATE ENGINEER**

This application is approved for the use indicated, subject to all general conditions and to specific conditions listed above.

Witness my hand and seal this 17 day of May A.D., 2000

Thomas C. Turney, State Engineer

By: *Erin S. Trujillo*  
ERIN S. TRUJILLO

Trn Desc: RG 69778  
Log Due Date: 05/17/2001  
Form: wr-01

File Number: RG 69778  
Trn Number: 179978

STATE ENGINEER OFFICE  
WELL RECORD

Section 1. GENERAL INFORMATION

(A) Owner of well LEROY MARTINEZ Owner's Well No. \_\_\_\_\_  
Street or Post Office Address \_\_\_\_\_  
City and State \_\_\_\_\_

Well was drilled under Permit No. RG 69778 and is located in the:

a. \_\_\_\_\_ 1/4 \_\_\_\_\_ 1/4 \_\_\_\_\_ 1/4 \_\_\_\_\_ 1/4 of Section \_\_\_\_\_ Township \_\_\_\_\_ Range \_\_\_\_\_ N.M.P.M.  
b. Tract No. \_\_\_\_\_ of Map No. \_\_\_\_\_ of the \_\_\_\_\_  
c. Lot No. \_\_\_\_\_ of Block No. \_\_\_\_\_ of the \_\_\_\_\_  
Subdivision, recorded in Rio Arriba County.  
d. X= 409700 feet, Y= 2058600 feet, N.M. Coordinate System: Centm Zone in  
the Tierra Amarilla Grant.

(B) Drilling Contractor ERNEST. B. WELL DRILLING License No. WD-1113  
Address 301 N. Ash St Aztec NM 87410-2186  
Drilling Began 2-19-80 Completed \_\_\_\_\_ Type tools \_\_\_\_\_ Size of hole 8 3/4 in.  
Elevation of land surface or \_\_\_\_\_ at well is \_\_\_\_\_ ft. Total depth of well 352 ft.  
Completed well is ☒ shallow ☐ artesian. Depth to water upon completion of well 82.6 ft.

Section 2. PRINCIPAL WATER-BEARING STRATA

Depth in Feet		Thickness in Feet	Description of Water-Bearing Formation	Estimated Yield (gallons per minute)
From	To			
<u>110</u>	<u>115</u>	<u>5'</u>	<u>sand</u>	<u>4</u>
<u>215</u>	<u>230</u>	<u>15</u>	<u>sand</u>	<u>4</u>
<u>310</u>	<u>330</u>	<u>20'</u>	<u>sand</u>	<u>4</u>

Section 3. RECORD OF CASING

Diameter (inches)	Pounds per foot	Threads per in.	Depth in Feet		Length (feet)	Type of Shoe	Perforations	
			Top	Bottom			From	To
<u>4 7/8</u>	<u>36#</u>	<u>N/A</u>	<u>+20"</u>	<u>23'</u>	<u>24'</u>	<u>Drive</u>		
<u>5'</u>	<u>PVC</u>	<u>gha</u>	<u>+20</u>	<u>350'</u>	<u>352'</u>	<u>Plc cap</u>	<u>140</u> <u>240</u>	<u>160</u> <u>260</u>
							<u>310</u>	<u>330</u>

Section 4. RECORD OF MUDDING AND CEMENTING

Depth in Feet		Hole Diameter	Sacks of Mud	Cubic Feet of Cement	Method of Placement
From	To				
<u>80'</u>	<u>350'</u>	<u>8 3/4/5</u>	<u>600 sacks silica</u>	<u>2 yards 3/4 mix</u>	
<u>70'</u>	<u>80'</u>		<u>4 5 gallon buckets</u>	<u>Bentonite</u>	
<u>20'</u>	<u>70'</u>		<u>20 sacks portland cement</u>		

Section 5. PLUGGING RECORD

Plugging Contractor \_\_\_\_\_  
Address \_\_\_\_\_  
Plugging Method \_\_\_\_\_  
Date Well Plugged \_\_\_\_\_  
Plugging approved by: \_\_\_\_\_

State Engineer Representative

No.	Depth in Feet		Cubic Feet of Cement
	Top	Bottom	
<u>1</u>			
<u>2</u>			
<u>3</u>			
<u>4</u>			

Date Received 2-25-80

FOR USE OF STATE ENGINEER ONLY

Tierra Amarilla

File No. RG 69778

Quad \_\_\_\_\_ FWL \_\_\_\_\_ FSL \_\_\_\_\_

Use Dom Location No. 409700/2058600

central

STATE ENGINEER OFFICE  
ALBUQUERQUE, NEW MEXICO  
00 FEB 25 PM 11:23





Owner	Well ID	Water DEPTH	Use	DB File	NBR	SUB#	Diversion	POD	Number	Source	ZONE	X	Y	UTM_Zone	Eastings	Northings	Start Date	Finish Date
PALMA LOPPACHER			MUL	RG	81740			3 RG	81740		C	428003	2051573	13	366280	4055769		
NUTRITAS DITCH NO. 1			IRR	SD	6370			0 SD	6370		C	422508	2057719	13	364610	4057663		
AGRIPINA G. SALAZAR			NRT	SD	6370	1		0 SD	6370		C	422508	2057719	13	364610	4057663		
SENA DITCH			IRR	SD	6383			0 SD	6383		C	426804	2052231	13	365897	4055974		
JOHN M. SENA			NRT	SD	6383	1		0 SD	6383		C	426804	2052231	13	365897	4055974		
FRANK C. SENA			NRT	SD	6383	2		0 SD	6383		C	426804	2052231	13	365897	4055974		
JOHN M. SENA			NRT	SD	6383	3		0 SD	6383		C	426804	2052231	13	365897	4055974		
AGRIPINA G. SALAZAR			NRT	SD	6383	4		0 SD	6383		C	426804	2052231	13	365897	4055974		
RAY MER			MUL	RG	85446			3 RG	85446		C	453573	2059734	13	374085	4058154		
DAVID MORRISON		50	25 DOM	RG	80911			3 RG	80911	Shallow	C	416311	2062251	13	362739	4059069	9/12/2003	9/13/2003
LUJAN DITCH			IRR	SD	6367			0 SD	6367		C	417738	2061756	13	363172	4058913		
ELLIS GORDON SCHLEGEL			NRT	SD	6367	1		0 SD	6367		C	417738	2061756	13	363172	4058913		
ASCENSION LABRIER			NRT	SD	6367	2		0 SD	6367		C	417738	2061756	13	363172	4058913		
WILLIAM H. SULTEMEIER	300		DOM	RG	71070			0 RG	71070		C	419000	2051900	13	363518	4055904		
GILBERT A. ESPINOSA	58		7 DOM	RG	55239			3 RG	55239	Shallow	C	410000	2061600	13	360813	4058896	4/29/1992	5/14/1992
LEO R. RODELLE	70		18 DOM	RG	55240			3 RG	55240	Shallow	C	410000	2058300	13	360800	4057890	4/15/1992	4/24/1992
CLOYD G. HINKLE	760		DOM	RG	62305			3 RG	62305		C	410300	2058750	13	360893	4058026	9/8/1995	9/11/1995
		820		RG	62305			RG	62305		C	410300	2058750	13	360893	4058026	9/12/1995	9/15/1995
LEROY A. MARTINEZ	350		83 DOM	RG	69778			3 RG	69778	Shallow	C	409700	2058600	13	360710	4057983		

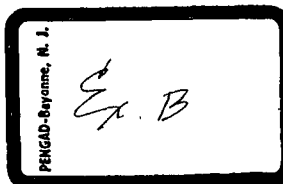

Attachment C- Proposed Hinkle Drill Site: Location Stake

1. Cloyd Hinkle Site : proposed drilling location – picture



2. Cloyd Hinkle Site : proposed drilling location – picture 2





Attachment C- Proposed Hinkle Drill Site: Location Stake

3. Cloyd Hinkle Site: Traversing for water structures / existing wells from database (pic. 3)



Summary of Logbook field data for 7-2-08: Hinkle Site (For complete records see log book pages)

1500 Arrive at Hinkle Ranch:

- In efforts to locate water wells identified in the state engineer's database as existing near the proposed drilling location on this property, P Maggiore and H Smith traversed the area on foot.
  - Aerial photos and existing maps were consulted and visual clues in the area such as old road beds and de-forested areas were considered and investigated further visually.
  - No signs of existing wells or water containing structures were identified in the area surrounding the proposed drilling location.
- GPS coordinates of proposed drill site stake : 36 39' 28.940" N; 106 33' 19.031" W;
- 2358 m elevation MSL; WGS 1984.
- This GPS reading is annotated by the cautionary warning "poor satellite geometry."

1610 leave site

Attachment D- Proposed Hinkle Drill Site: Location Stake

1. Cloyd Hinkle Site: Traversing for water structures / existing wells from database (pic. 1)



2. Cloyd Hinkle Site: Traversing for water structures / existing wells from database (pic. 2)





Attachment E- Sultemeier No 1 Proposed Hinkle Drill Site: and Sultemeier Windmill Site

1. Existing Water Well at the edge of the Sultemeier Drill Pad:  
Casing: OD = 7"; ID= 6.5"; stick up = .75' from ground surface



2. (Top of drill pad is approximately 4 feet above top of this well casing)

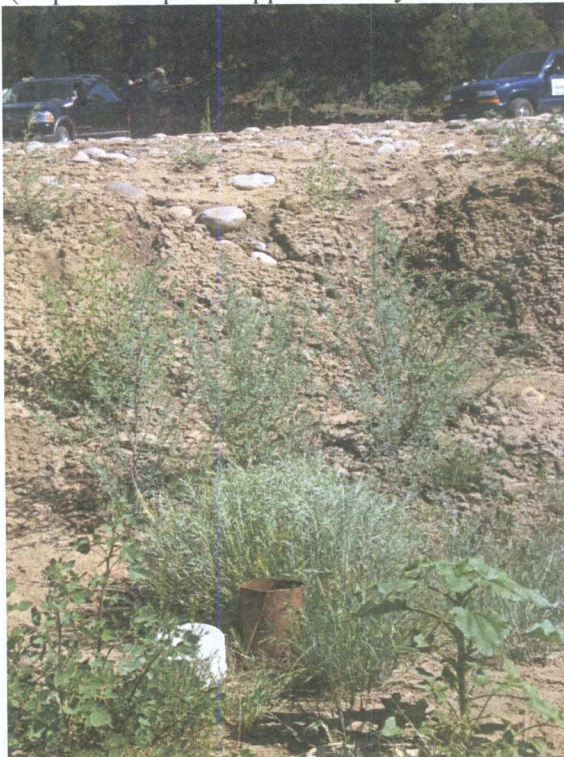

Attachment E- Sultemeier No 1 Proposed Hinkle Drill Site: and Sultemeier Windmill Site

3. Windmill fitted well location on the Sultemeier Ranch - GPS Coordinate Collection



4. Windmill fitted well location on the Sultemeier Ranch - sample location #2



Attachment E- Sultemeier No 1 Proposed Hinkle Drill Site: and Sultemeier Windmill Site

**Summary of Logbook field data for 7-2-08: Sultemeier Ranch**  
**(For complete records see log book pages)**

0930: Meet Beth Sultemeier at her ranch to gain access and review water well locations and conduct visual survey of the area of concern

0955: Initial Well Identified at Drill pad site:

- GPS coordinates : 36 38' 32.345" N; 106 32' 49.942" W;
- 2330 m elevation MSL; WGS 1984.
- Casing OD = 7", ID = 6.5",
- water level = 32.55' btoc,
- soft tag at bottom = 52.157 ' btoc,
- casing is .75' stick up from original ground surface
- top of new drill pad is 4' higher than top of casing
- well is 17' from existing road
- well is 8.5' from drill pad
- Sample ID = SltW-1 at 1103 on 7-2-08
- Collected : Total Cyanide, Metals, FI, NO2, NO3, DRO, GRO, SVOCs, VOC's
- Samples collected with a bailer – 1<sup>st</sup> grab. No purging.
- Water is visually very clear no odor.
- Water level after sampling and 10 additional bailers of water collected in quick succession did not show any preliminary significant draw down in water column.
- Final water level = 32.77 ' btoc

1115 Complete Sampling at Site 1

1130 Move to windmill site on the Sultemeier Ranch. This is the site of an old homestead. Structures other than windmill are no longer still standing, but debris remains here.

- GPS coordinates : 36 38' 17.652" N; 106 32' 43.036" W;
- 2318 m elevation MSL; WGS 1984.
- Casing OD = 7", ID = 6.5", threaded metal
- Water level = 46.42' btoc,
- Bailer only submerges ~6" maximum till it strikes refusal. (Top of pump system possibly??),
- Casing is 7" stick up from original ground surface
- Sample ID = SltW-2 collected at 1228 on 7-2-08
- Collected : Total Cyanide, Metals, FI, NO2, NO3, DRO, GRO, SVOCs, VOC's
- Samples collected with a bailer – 1<sup>st</sup> grab. No purging.
- Water is visually heavy with black sediment, which increases in concentration with bailing.
- Water effervesces upon contact with HCl preservative
- Did not collect Total Cyanide or 1 of the SVOC bottles due to insufficient water volume. Water level in this well decreased over the course of sampling until there was no more recoverable water above the area of bailer refusal.



**Brooks, David K., EMNRD**

---

**From:** J. Scott Hall [SHall@montand.com]  
**Sent:** Wednesday, July 09, 2008 8:15 AM  
**To:** Brooks, David K., EMNRD  
**Cc:** Ted J. Trujillo; Price, Wayne, EMNRD; Jones, Brad A., EMNRD  
**Subject:** RE: Approach LLC - Basin Disposal

Mr. Brooks:

I am advised that Approach Operating will utilize the TNT environmental site located on Highway 537 south of Dulce, NM. If further information is needed, please let me know.

Thanks.

J. Scott Hall  
Montgomery & Andrews, P.A.  
P. O. Box 2307  
Santa Fe, NM 87504-2307  
[shall@montand.com](mailto:shall@montand.com)  
(505) 986-2646

THIS MESSAGE CONTAINS INFORMATION WHICH MAY BE CONFIDENTIAL AND PRIVILEGED. UNLESS YOU ARE THE ADDRESSEE (OR AUTHORIZED TO RECEIVE FOR THE ADDRESSEE), YOU MAY NOT USE, COPY OR DISCLOSE TO ANYONE THE MESSAGE OR ANY INFORMATION CONTAINED IN THE MESSAGE. IF YOU HAVE RECEIVED THIS MESSAGE IN ERROR, PLEASE ADVISE THE SENDER BY REPLY E-MAIL TO [shall@montand.com](mailto:shall@montand.com) AND DELETE THE MESSAGE. THANK YOU.

-----Original Message-----

**From:** Brooks, David K., EMNRD [mailto:david.brooks@state.nm.us]  
**Sent:** Tuesday, June 24, 2008 10:41 AM  
**To:** J. Scott Hall  
**Cc:** Ted J. Trujillo; Price, Wayne, EMNRD; Jones, Brad A., EMNRD  
**Subject:** Approach LLC - Basin Disposal

Dear Scott:

I am advised by OCD's Environmental Bureau that Basin Disposal is not an approved facility for the waste from your client, Approach LLC's, proposed wells in Rio Arriba County that are the subject of Cases 13134 and 13141.

Please contact Brad Jones of the Environmental Bureau at 476-3487 for more information on this subject.

Sincerely

David K. Brooks  
Legal Examiner

Confidentiality Notice: This e-mail, including all attachments is for the sole use of the intended recipient(s) and may contain confidential and privileged information. Any unauthorized review, use, disclosure or distribution is prohibited unless specifically provided under the New Mexico Inspection of Public Records Act. If you are not the intended recipient, please contact the sender and destroy all copies of this message. - This email has been scanned by the Sybari - Antigen Email System.

---

This inbound email has been scanned by the MessageLabs Email Security System.

---

7/10/2008